



CONLEY ANGUS LLC

Generations Best Sale
67 years of breeding Angus



Sells as Lot 1

9-20-15

SUNDAY • 1PM • CLARKSDALE, MO

Generations Best Sale

67 years of breeding Angus



Donna, Bill and Trey



Bill Conley Sr.
978-448-2088



5119 SW Hwy 6, Clarksdale, MO 64430
BARN 816-393-5533
Trey 816-449-0846 • Kyle 580-618-4533
BILL 816-248-5533

conleyangus@centurytel.net • www.conleyangus.com

Thanks for your interest in our "Generations Best" event. We feel fortunate and excited to be experiencing a strong cattle market!

The group that we are offering are some of our best from seven decades of cow families that have given us a good way of life. These females offer form and function, giving you a sound, healthy, genetic base to grow from.

Thanks so much to Bill Conley Sr. for his years of building these great cow families. We would not be here if it was not for his dedication and patience.

We welcome Weers Angus as a guest consignor. If you have not met Greg and Family, do so! They are a hard-working, trustworthy family that have a quality set of females in Southeast Nebraska.

Come join us on September 20, 2015.

Eat some CAB and enjoy a snappy sale!

Bill, Donna and Trey

'THANK YOU'
(for all the hard work!)



Susan Hawkins



Trey Conley



Dusty Jones



Kurt Nelson

not pictured: Macy Karl & Keaton Nelson





CONLEY ANGUS LLC

Generations Best Sale

67 years of breeding Angus

SUNDAY 1:00 CDT

SEPTEMBER 20, 2015

CLARKSDALE, MISSOURI

AUCTIONEER:

Steve Dorran 403-226-2985

Bill Conley 816-248-5533
Kyle Conley 580-618-4533

SALE CONSULTANTS:

Kelvin Jorgensen 402-366-9475
Kiley McKinna 402-350-3447
Charamie Viator 979-777-9419
Brett Sayre 573-881-1876
Mike Marlow 405-880-0108
Kent McKune 817-602-8629
Clay Nohavitza 979-541-6703
Luke Dorris 620-353-4114
Terry Vigil 405-614-0891
Ernie Wallace 417-461-6652
Bud Sloan 816-803-9725
Keith Harpster 816-284-0133

SALE MANAGER

American Angus Hall of Fame (816) 532-0811
Tom Burke (816) 853-2697
Kurt Schaff (816) 520-6447
Jeremy Haag (816) 516-1309

Buyers unable to attend the sale may send their bids to the Sale Manager, Regional Manager, Field Representative, or Auctioneer.

LIVESTOCK PUBLICATION REPRESENTATIVES:

Randy Rasby, Livestock Plus, 308-539-6195
Scott Crawford, Midwest Marketer, 816-804-1410
Adam Conover, Angus Regional Manager, 267-221-3065

SALE DAY PHONES:

Bill Conley cell: 816-248-5533
Kyle Conley: 580-618-4533
Jeremy Haag: 816-516-1309
Barn: 816-393-5533

SALE LOCATION:

5119 SW Hwy 6, Clarksdale, MO 64430
From I-29: Take US 36 East (12 miles) to Hwy 6 and 31. Go north about 5 miles. Farm will be on west side of Hwy 6. (Look for signs)
From I-35 West: Exit at Hwy 6 and 31. Go north about five miles. Farm will be on west side of Hwy 6. (Look for signs)

From I-35 North: Take Maysville Exit (Hwy 6) go south about 25 miles. Farm will be on west side of Hwy 6. (Look for signs)

ACCOMMODATIONS:

Drury Inn, St. Joseph • (816) 346-4700
Ramada, St. Joseph • (816) 233-6192
Days Inn, Cameron • (660) 646-6590
Comfort Inn, Cameron • (816) 632-5655

TERMS AND CONDITIONS:

Cattle will sell under the suggested Terms and Conditions of the American Angus Association (http://www.angus.org/Pub/suggested_sale_terms.pdf). All cattle will be paid for before transportation arrangements are made.

HERD HEALTH:

All cattle will be accompanied by proper health certificates for immediate shipment.

TRUCKING:

Truckers believed to be reliable will be available to assist you in shipping your purchases.

LIABILITY:

All persons who attend this sale do so at their own risk, legal or otherwise, for their safety or for the behavior of the animals. The owners, sale management firm, and the sale staff assume no liability for property loss or any accident that may occur.

LIVESTOCK MORTALITY INSURANCE:

To properly insure your investment, James F. Bessler, Inc., will be available to assist you with mortality insurance coverage. (815) 762-2641.

SUPPLEMENTAL INFORMATION:

A supplemental sheet will be available sale day with complete and up to date calving information. Announcements from auction block regarding the cattle selling in this sale take precedence over information listed in this sale book. Up-to-date AM/NH/CA status can be viewed online at www.angus.org.

FOOD AND REFRESHMENTS:

Join us for lunch at Noon.

Visit the *Angus Journal*® Web site, www.angusjournal.com, and view this sale book online.

References: American Angus Association®, AHIR®, Angus-Source®, CAB®, Pathfinder®.

EPDs current as of August 25, 2015. Updated EPDs can be viewed online at www.angus.org.

DVAuction
Broadcasting Real-Time Auctions
Visit www.DVAuction.com
and Register Today!
For General Questions Please Contact Our Office:
(402) 316-5460 or support@dvauction.com

CONLEY ANGUS - 67 YEARS OF ANGUS COMMITMENT



Tom Burke

On behalf of the American Angus Hall of Fame, it is certainly a pleasure to be working with Bill, Donna and Trey Conley on this great sale event. The Conley Angus program is built on integrity, hard work and great Angus cattle.

The Conley family has great influence on the Angus world as they have had the opportunity to judge every major show in the United States and now, on their fourth generation of Angus breeders, the work established from the early Gibbet Hill days through today has built a program of cattle that have impacted the Angus breed for a lifetime. The dedication and devotion on selecting genetics for generation after generation for phenotype, performance, maternal and EPDs, is certainly recognizable throughout this sale offering.



Kurt Schaff

Bill and Donna have bred AI sires that have served in every major AI stud across the United States, and as you flip through the sale book you will find the mothers, sisters and daughters of all these great AI sires which include BC Matrix 4132, BC Lookout 7024, BC Classic 385-7, BC Eagle Eye 110-7, BC Marathon 7022, BC 7022 Raven 7965, BC Mid Emblazon 854E 702, BC Balance 516-7, BC Certified 413-1 and many others.

This sale offering is second to none and is stacked with great cattle all the way through so whether you are in need of an elite donor, bred heifer or show heifer prospect or just good Angus cattle, please plan to be with us on September 19, 2015 at 1:00 p.m. in Clarksdale, Missouri. If you need any assistance in any way, please feel free to contact the American Angus Hall of Fame at (816) 532-0811.



Jeremy Haag

Sincerely,

Tom Burke (816) 853-2697

Kurt Schaff (816) 520-6447

Jeremy Haag (816) 516-1309

The Best of the Pure Pride Herd Sires - BC Certified 413-1



REF | BC CERTIFIED 413-1

Birth Date: 3-22-2011 Bull +17225544 Tattoo: 4131
 OCC PAXTON 730P +OCC FOCUS 813F
 14940735 OCC BLACKBIRD 736K

CAF PURE PRIDE EXT 99 #N BAR EMULATION EXT
 12141773 GIBBET HILL PURE PRIDE CF 90

CED +9 BW +.5 WW +53 YW +91 MILK +15 MARB +.37 RE +.72 \$W+57.68

- BC Certified 413-1 has established himself as one of the dominant sires in the Bill Conley program. He is a direct son of Paxton 730P back to the legendary CAF Pure Pride Ext 99.
- He is a maternal brother to the Genex/CRI AI sire, BC Matrix 4132, and reads with tremendous depth of body, fleshing ability and a beautiful hip and hind leg along with having tremendous Angus breed character.
- He is a dominant sire for calving ease with tremendous growth and maternal genetics without sacrificing carcass and stems from one of the all-time Angus legends, CAF Pure Pride Ext 99, who has a progeny production record of BR 14@98, WR 14@106, YR 9@108, U%IMF 41@104 with 20 daughters in production with a progeny production record of 102.
- As you flip through the sale book you will find some of his very best daughters in this sale and pictured on this page his daughters have tremendous breed character and read with a tremendous look and offer unlimited genetic potential.



BC DIXIE ERICA 517 - She sells as Lot 22A.



BC 0794 ROSEMARY 427 - She sells as Lot 25B.



BC 0902 BARBARA 509 - She sells as Lot 27A.



BC 003 TILDA 434 - She sells as Lot 29A.

2016 BC Certified Pen Bulls



BC CERTIFIED C1727 - He sells as Lot A.

A | BC CERTIFIED C1727

Birth Date: 1-6-2015 Bull 18184600 Tattoo: C727

BC CERTIFIED 413-1
+17225544

OCC PAXTON 730P
CAF PURE PRIDE EXT 99

BC RECRUIT390PRIDESLASS1-727 17158684 BC 650H RECRUIT 3275
+LIMESTONE PRIDES LASS T161

CEDI+9 BWI+1.2 WWI+57 YWI+87 MILKI+16 MARBI+.31 REI+.65 \$W+50.28

- This outstanding herd sire prospect had an individual weaning ratio of 108 and stems from a dam that records WR 2@105.

C | BC CERTIFIED C1678

Birth Date: 1-8-2015 Bull 18184597 Tattoo: C678

BC CERTIFIED 413-1
+17225544

OCC PAXTON 730P
CAF PURE PRIDE EXT 99

BC PRIDEROCK JSBONNIE 1-678 17158691 BC LIMESTONE PRIDE ROCK 5127
TSF BONNIE S50

CEDI+9 BWI+.6 WWI+52 YWI+83 MILKI+18 MARBI+.33 REI+.60 \$W+47.03

- An outstanding herd sire prospect with an individual weaning ratio of 104 that stems from a dam that records WR 2@102.

B | BC CERTIFIED C0534

Birth Date: 1-6-2015 Bull 18184599 Tattoo: C053

BC CERTIFIED 413-1
+17225544

OCC PAXTON 730P
CAF PURE PRIDE EXT 99

BC KARAMA PRIDE ROCK 0-534 16957031 BC LIMESTONE PRIDE ROCK 5127
BC 350 20/E KARAMA 885 534

CEDI+8 BWI+1.0 WWI+53 YWI+82 MILKI+16 MARB N/A RE N/A \$W+46.32

- A tremendous herd sire prospect with an individual weaning ratio of 106. He stems from a dam that records WR 2@101.

D | BC CERTIFIED C889

Birth Date: 1-5-2015 Bull 18184610 Tattoo: C889

BC CERTIFIED 413-1
+17225544

OCC PAXTON 730P
CAF PURE PRIDE EXT 99

BC 4171 BD DIDO 889 16372348

+BC BIG DADDY 702-5
CAF MARKSMANS DIDO 417

CEDI+7 BWI+1.6 WWI+54 YWI+89 MILKI+15 MARB N/A RE N/A \$W+51.90

- This tremendous herd sire prospect stems from a dam that records BR 3@99, YR 1@105 with one daughter in production with an average nursing ratio of 101.

- **These outstanding brothers are a unique set of calving-ease bulls and the 2016 Pen of Bulls for the National Western Stock Show.** Bill and Donna Conley have put together a tremendous set of genetics, and these brothers are all sired by one of the breed's most dominant calving-ease sires, BC Certified 413-1, and out of the very best cow families in the Conley program. These bulls read with tremendous calving-ease genetics without sacrificing growth.



*Feeds
Erick Schmidt*

BC MATRIX B764 - He sells as Lot E.

E | BC MATRIX B764

Birth Date: 11-3-2014 Bull 18184611 Tattoo: B764

BC MATRIX 4132
#14159119

#+OCC EMBLAZON 854E
CAF PURE PRIDE EXT 99

MID PERFORMISS 707T
16059822

#+BC MID EMBLAZON 854E 702
BLACK BUTTE ROYCEMAN 018

CED I+9 BW I+2.1 WW I+57 YW I+88 MILK I+20 MARB I+.18 RE I+.57 \$W +60.18

- He had an individual weaning ratio of 110 and stems from a dam that records BR 6@99, WR 6@103 with one daughter in production with an average nursing ratio of 102, UREA 2@102.

F | BC CONVERTER B1226

Birth Date: 10-23-2014 Bull 18186720 Tattoo: B226

LIMESTONE CONVERTER S239
15487342

#BC MATRIX 4132
+BC MIGNONNE'S LOLA 4151

BC PRIDES LASS EE 1-2266
17196393

BC EAGLE EYE 110-7
CANE RIDGE PRIDES LASS 2266L

CED I+7 BW I+1.1 WW I+61 YW I+102 MILK I+16 MARB N/A RE N/A \$W +49.19

- Individual birth ratio of 97, weaning ratio of 105 and stems from a dam that records BR 2@99, WR 2@104.

G | BC CLASSIC B692

Birth Date: 10-21-2014 Bull 18178878 Tattoo: B692

BC CLASSIC 385-7
15748956

+BC CLASSIC 443 6807 RT 2424
+BC MIGNONNE'S LIBBY 385

BC 014 BLK PROGRESS 7024 692
15747197

#+BC LOOKOUT 7024
CAF BLACK PROGRESS FF 140

CED I+5 BW I+1.9 WW I+53 YW I+82 MILK I+20 MARB I+.32 RE I+.46 \$W +48.46

- Individual records WR 110. He stems from a dam that records WR 5@104.

H | BC CLASSIC B534

Birth Date: 10-16-2014 Bull 18121485 Tattoo: B534

BC CLASSIC 385-7
15748956

+BC CLASSIC 443 6807 RT 2424
+BC MIGNONNE'S LIBBY 385

BC 350 20/E KARAMA 885 534
15034635

OCC MOMENTUM 885M
KC KARAMA 668 20/20 350

CED I+5 BW I+1.7 WW I+52 YW I+76 MILK I+16 MARB I+.22 RE I+.46 \$W +46.10

- Individual Records: BR 97, WR 107. Dam Records: BR 8@98 with one daughter in production with an average nursing ratio of 101.

- **Lots E through N are the 2016 National Western Stock Show Carload Bulls for Conley Angus, LLC.** These bulls are an outstanding set of fall bull calves that are represented by the very best genetics in the Bill Conley program. They read with tremendous calving ease, growth, and maternal genetics and are the ideal kind to establish some of the very best genetics from the Bill Conley program. This is a unique opportunity and a once-in-a-lifetime opportunity to acquire the very top end from the Conley Angus breeding.

2016 National Western Stock Show Carload Bulls



*Focus
Erick Schmidt*

BC DOUBLE BLACK BOOI - He sells as Lot K.

BC CLASSIC B508

Birth Date: 10-28-2014 Bull 18178870 Tattoo: B508
BC CLASSIC 385-7 +BC CLASSIC 443 6807 RT 2424
15748956 +BC MIGNONNE'S LIBBY 385

BC 937 MIGNONNE'S MR BEEF 508 BC MR BEEF 2231
15034667 BC DR MIGNONNE 937
CED I+7 BW I+2.1 WW I+60 YW I+91 MILK I+19
MARB I+.24 RE I+.55 SW +62.80

- Individual weaning ratio of 113. Dam records WR 9@103, YR 2@105, U%IMF 5@110, UREA 5@108 with one daughter in production with an average nursing ratio of 106.

K BC DOUBLE BLACK BOOI

Birth Date: 12-5-2014 Bull 18121484 Tattoo: B001
PENNERS-CC DOUBLE BLACK 2257 PR BLACK FRIDAY 0244
17311160 PR 629 205-554

BC 051 BLACKBIRDMERE BD 001 +BC BIG DADDY 702-5
16660695 KC 20 20 ECHO BLKBIRDMER 051
CED I+1 BW I+2.3 WW I+66 YW I+90 MILK I+24
MARB I+.08 RE I+.66 SW +69.56

- Individual birth ratio of 95, weaning ratio of 119, and stems from a dam that records BR 2@98, WR 2@109.

M BC CLEM B141

Birth Date: 12-8-2014 Bull 18121487 Tattoo: B141
BC PURE PRIDE 327C #+BC LOOKOUT 7024
+16958624 #BC PURE PRIDE 110 825J 327

BC CLASSIC PURE PRIDE 99 141 BC CLASSIC 385-7
+17249861 CAF PURE PRIDE EXT 99
CED I+8 BW I+1.6 WW I+66 YW I+96 MILK I+19
MARB N/A RE N/A SW +63.52

- Individual birth ratio of 99, weaning ratio of 116. Dam records WR 2@108.

J BC CLASSIC B884

Birth Date: 10-25-2014 Bull 18178879 Tattoo: B884
BC CLASSIC 385-7 +BC CLASSIC 443 6807 RT 2424
15748956 +BC MIGNONNE'S LIBBY 385

BC 413 LOOKOUT PUREPRIDE 884 #+BC LOOKOUT 7024
16373447 CAF PURE PRIDE EXT 99
CED I+5 BW I+1.7 WW I+57 YW I+92 MILK I+18
MARB I+.41 RE I+.54 SW +48.54

- Individual birth ratio of 97, weaning ratio of 103. Stems from a dam that records BR 3@99, WR 3@102, U%IMF 1@104, UREA 4@103 with one daughter in production with an average nursing ratio of 103.

L BC DOUBLE BLACK B969

Birth Date: 11-2-2014 Bull 18178880 Tattoo: B969
PENNERS-CC DOUBLE BLACK 2257 PR BLACK FRIDAY 0244
17311160 PR 629 205-554

BC 304 LO PURE PRIDE 969 #+BC LOOKOUT 7024
16372346 BC PURE PRIDE 413 854E 304
CED N/A BW I+2.6 WW I+55 YW N/A MILK I+26
MARB N/A RE N/A SW N/A

- Individual weaning ratio of 107 and stems from a dam that records WR 1@107.

N BC LOOKOUT B777

Birth Date: 11-7-2014 Bull 18121486 Tattoo: B777
BC LOOKOUT 7024 OCC LEGEND 616L
#+14791623 GIBBET HILL MIGNONNE E37

BC ROCKET PRIDES LASS H 777 +BC ROCKET 44
16018643 CANE RIDGE PRIDES LASS 2266L
CED I+5 BW I+2.5 WW I+59 YW I+83 MILK I+16
MARB I+.39 RE I+.59 SW +51.69

- Individual weaning ratio of 119. Stems from a dam that records WR 6@104, YR 2@101.

BC Forever Lady Family



DWS BC FOREVER LADY 986 - She sells as Lot 1.

1 | DWS BC FOREVER LADY 986

Birth Date: 9-12-2009 Cow 16477832 Tattoo: 986

SAV 004 DENSITY 4336
#+14725035

#SAV 8180 TRAVELER 004 (PDF)
SAV MAY 7238

DWS FOREVER LADY 564
15177429

#BC MATRIX 4132
+HOPE HILL LADY 181X

CED +6 BW +2.4 WW +50 YW +85 MILK +20 MARB I+.33 REI+.49 \$W+39.56

• **SELLING FULL INTEREST AND FULL POSSESSION.**

- This special sale attraction is one of the very best ever to walk in Clarksdale, Missouri. She is a direct daughter of the Pathfinder Sire and Genex/CRI AI sire, SAV 004 Density 4336, back to the legendary Pathfinder Sire, BC Matrix 4132, the featured Genex/CRI AI sire and the ever popular Forever Lady family.
- This female has a progeny production record of BR 3@99, WR 3@101 and stems from a dam that records BR 5@98, WR 5@101, UREA 1@106 with two daughters in production with an average nursing ratio of 102.
- This deep-bodied, sound-structured, huge-topped, huge-hipped female with a perfect udder is the right kind. She is a modest birth, high maternal female that reads with exceptional numbers across the board and offers unlimited genetic potential.
- Bred to calve September 8, 2015 to BC LOOKOUT 7024. Examined safe.



DWS FOREVER LADY 564 - Dam of Lot 1.

Pictured at age 10.



BC LOOKOUT 7024 - Sire of Lot 1A.

Conley Pure Pride Family



BC 511 PURE PRIDE 425-7 011 - She sells as Lot 2.

2 | BC 511 PURE PRIDE 425-7 011

Birth Date: 4-16-2010 Cow 16824425 Tattoo: 011
 BC CIMARRON PCC 425-7 #+BC LOOKOUT 7024
 15748958 BC 038 BEAUTY'S MR BEEF 425

BC 223 PURE PRIDE 4132 511 #BC MATRIX 4132
 15034669 GIBBET HILL PURE PRIDE CF 86

CED +4 BW +1.4 WW +51 YW +89 MILK +17 MARB +.17 RE +.52 \$W +39.46

- This featured Pure Pride female is one of the top-producing females in the Bill Conley program. She had an individual birth ratio of 96, weaning ratio of 104, progeny production record of WR 2@102 and stems from a dam that records BR 5@98, UREA 2@108 with two daughters in production with an average nursing ratio of 103.
- Her dam is a double-bred Pure Pride on the bottom side and is a maternal sister to the featured BC Mr Beef 2231 back to the legendary Gibbet Hill Pure Pride CF 86.
- This powerful female offers unlimited genetic potential.
- Bred to calve January 1, 2016 to SAV RECHARGE 3436. Examined safe.

3 | WEERS PURE PRIDE 703B

Birth Date: 2-16-2014 Cow 18079384 Tattoo: 703B
 BC WATCHMAN 425-9 BC EAGLE EYE 110-7
 16372343 BC 038 BEAUTY'S MR BEEF 425

BC 223 PUREPRIDE LOOKOUT 703 #+BC LOOKOUT 7024
 15765080 GIBBET HILL PURE PRIDE CF 86

CED I+4 BW I+2.1 WW I+49 YW I+87 MILK I+20 MARB I+.23 RE I+.25 \$W +37.98

- Owned by Weers Angus.
- A daughter of BC Watchman 425-9 back to the 2012 ROV Sire of the Year and Pathfinder Sire, BC Lookout 7024.
- Dam of this female is a maternal sister to the featured BC Mr Beef 2231.
- She had an individual birth ratio of 99 and stems from a dam that records BR 2@99.
- Bred to calve February 24, 2016 to TC ABERDEEN 915. Exposed to BC MX II 992-1 from June 1, 2015 through June 30, 2015. Examined safe.



BC 223 PURE PRIDE 4132 511 - Dam of Lot 2.



WEERS PURE PRIDE 703B - She sells as Lot 3.

Conley Pure Pride Family



*Focus
Erick Schmidt*

BC 970 PURE PRIDE 423 - She sells as Lot 4.



BC PURE PRIDE 413 854E 304 -
Grandam of Lots 4 and 4A.

4 | BC 970 PURE PRIDE 423

Birth Date: 11-12-2014 Cow 18186531 Tattoo: 423

PENNERS-CC DOUBLE BLACK 2257 PR BLACK FRIDAY 0244
17311160 PR 629 205-554

BC 304 LO PURE PRIDE 970 #+BC LOOKOUT 7024
16373954 BC PURE PRIDE 413 854E 304

CED I+2 BW I+2.9 WW I+52 YW I+88 MILK I+26 MARB N/A RE N/A \$W+45.90

- Look no farther if you're looking for a cow you can show! Rather than trying to make a cow out of a show heifer, "423" has the genetic potential to stand some competition on the tan bark and give you generations of future success. Just like her dam and maternal sister selling as Lot 4A, style and natural muscle go hand in hand. An added bonus, she is a dream on the halter - loves to show herself!



BC U860 PURE PRIDE 444 - She sells as Lot 5.

4A | BC 112-0 LO PURE PRIDE 3-970

Birth Date: 11-2-2013 Cow 17738392 Tattoo: 3970

BC JUSTICE 112-0 BC PURE PRIDE 327-8
16833515 BC JUST RIGHT E BELLE 112

BC 304 LO PURE PRIDE 970 #+BC LOOKOUT 7024
16373954 BC PURE PRIDE 413 854E 304

CED +8 BW +1.2 WW +49 YW +80 MILK +21 MARB N/A RE N/A \$W+45.62

- This double-bred Pure Pride female blends the Mignonnes and E Belles into a powerful genetic package.
- She stems from a dam that records WR 2@103, YR 1@108 with modest birth and high maternal genetics. She stems back to the \$75,000 valued BC Pure Pride 413 854 304 who went on to produce the \$46,000 Trowbridge Pure Pride 613, the \$42,000 Trowbridge Pure Pride 610, and the \$75,000 Trowbridge Crusader 614.
- Bred to calve March 30, 2016 to BC NAVIGATOR 141-3. Examined safe.

5 | BC U860 PURE PRIDE 444

Birth Date: 12-11-2014 Cow 18184607 Tattoo: 444

KENSINGTON UPWARD 0026 #SITZ UPWARD 307R
16550753 #AMBROSE BONNIE P14

LIMESTONE PURE PRIDE U860 #DHD TRAVELER 6807
+16346931 CAF PURE PRIDE EXT 99

CED I+8 BW I+1.3 WW I+47 YW I+92 MILK I+24 MARB I+.46 RE I+.14 \$W+50.56

- The combination of Sitz Upward 307R and the featured Pure Pride family.
- This outstanding heifer calf stems from a dam that records BR 3@86, U%IMF 13@101 and the dam of this female is a maternal sister to the Genex/CRI AI sire, BC Matrix 4132.

Conley Pure Pride Family

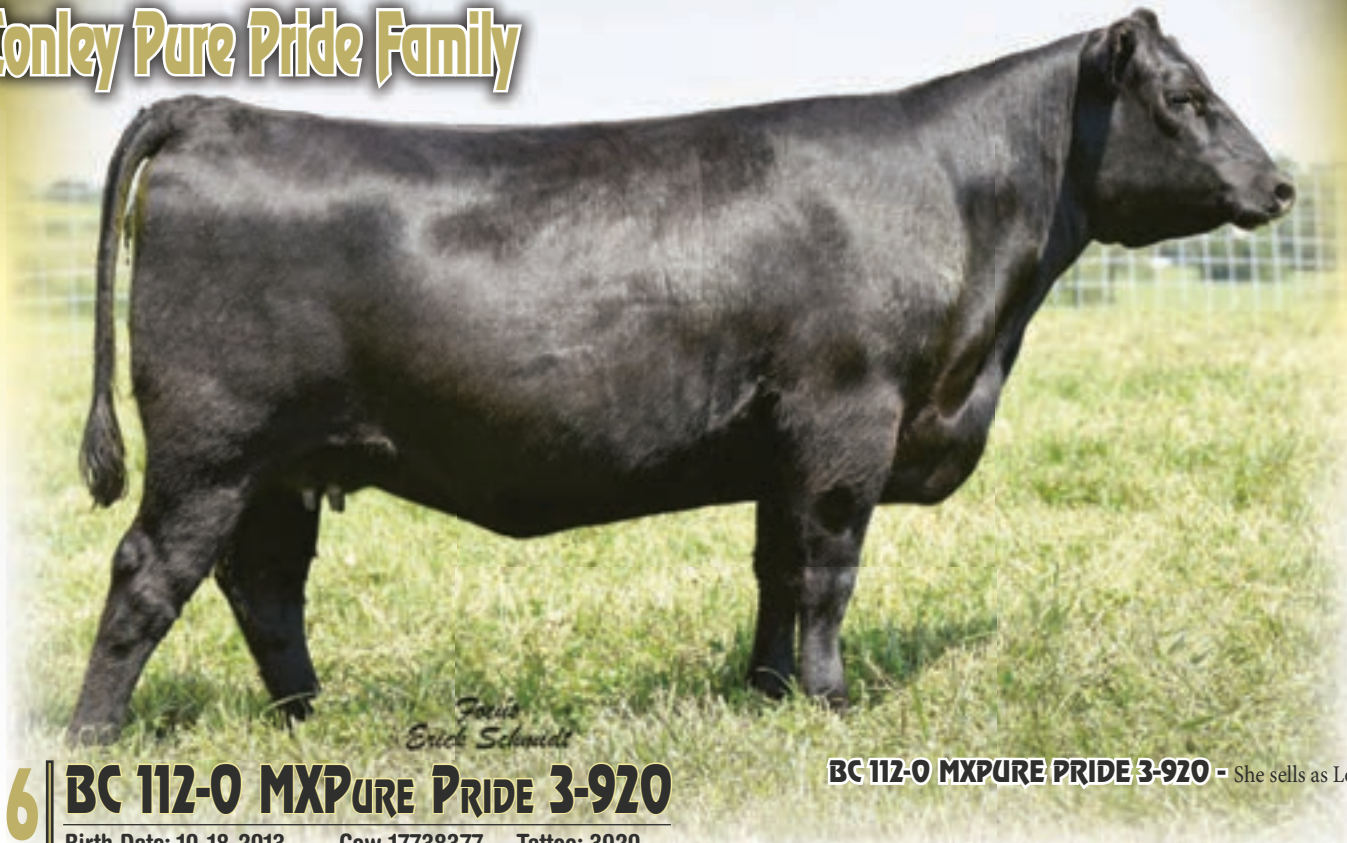

BC 112-0 MXPURE PRIDE 3-920 - She sells as Lot 6.

6 | BC 112-0 MXPURE PRIDE 3-920

Birth Date: 10-18-2013 Cow 17738377 Tattoo: 3920

BC JUSTICE 112-0
16833515

BC PURE PRIDE 327-8
BC JUST RIGHT E BELLE 112

BC 110 MATRIX PURE PRIDE 920
16373390

#BC MATRIX 4132
#BC PURE PRIDE ERICA D 110

CEd +7 BW +1.7 WW +51 YW +85 MILK +20 MARB I+.17 RE I+.59 \$W +44.04

- This special sale attraction is an outstanding female by BC Justice 112-0 back to the Pathfinder grandam, BC Pure Pride Erica D 110, who went on to produce the featured \$44,000 Lot 1 and featured donor female in the Tennessee River Music program, BC Pure Pride 110-825J 327, who went on to produce BC Pure Pride 327-8 and the dam of this female is a maternal sister to the Genex/CRI AI sire, BC Eagle Eye 110-7.
- Bred to calve November 3, 2015 to WOODHILL UPGRADE X1-A139. Examined safe.



BC PURE PRIDE ERICA D 110 - The grandam of Lot 6.

7A | BC 3040 LOPURE PRIDE 969-3

Birth Date: 11-14-2013 Cow 17738405 Tattoo: 9693

- Bred to calve January 26, 2016 to BC NAVIGATOR 141-3. Examined safe.

7B | BC 3040 LOPURE PRIDE 3-969

Birth Date: 11-14-2013 Cow 17738404 Tattoo: 3969

BC COMMANDER 304-0
16843865

BC CLASSIC 385-7
BC PURE PRIDE 413 854E 304

BC 304 LO PURE PRIDE 969
16372346

#+BC LOOKOUT 7024
BC PURE PRIDE 413 854E 304

sCED +7 BW +1.8 WW +49 YW +90 MILK +22 MARB +.35 RE +.72 \$W +42.37

D CED I+7 BW I+1.9 WW I+51 YW I+87 MILK I+21 MARB I+.42 RE I+.76 \$W +53.60

- These flush sisters by BC Commander 304-0 are double-bred Pure Pride females that stem back to the \$75,000 BC Pure Pride 413 854E 304 and stem from a dam that records WR 1@107.
- Grandam is a full sister to the Genex/CRI AI sire, BC Matrix 4132.
- Bred to calve December 15, 2015 to BC CERTIFIED 0771-3. Examined safe.



BC PURE PRIDE 110-825J 327 - Maternal sister to the dam of Lot 6.

Conley E Belle Family



BC 112 E BELLE 416 - She sells as Lot 8.

CAF E BELLE 259 - Grandam of Lots 8 and 8A.

8 | BC 112 E BELLE 416

Birth Date: 11-3-2014 **Cow 18188966** **Tattoo: 416**
 LIMESTONE CONVERTER S239 #BC MATRIX 4132
 15487342 +BC MIGNONNE'S LOLA 4151

BC JUST RIGHT E BELLE 112 +OCC JUST RIGHT 619J
 13828115 CAF E BELLE 259

CED+10 BW+1.1 WW+47 YW+80 MILK+16 MARB I+.20 REI+.63 \$W+49.07

- This special sale attraction is an outstanding fall heifer calf by Limestone Converter S239 and the paternal grandam is a full sister to the 2012 ROV Sire of the Year, BC Lookout 7024, back to the legendary CAF E Belle 259.
- This modest birth, high growth female reads with a phenomenal profile. She is a deep-bodied, sound-structured female that offers tremendous earning power.

9 | BC E BELLE 327-8 1-759

Birth Date: 11-3-2011 **Cow 17196369** **Tattoo: 1759**
 BC PURE PRIDE 327-8 #+BC LOOKOUT 7024
 16016206 #BC PURE PRIDE 110 825J 327

BC PAXTON E BELLE 585 MN 759 OCC PAXTON 730P
 16016114 BC E BELLE' S MARATHON 585

CED +7 BW +1.3 WW +53 YW +81 MILK +20 MARB I+.36 REI+.66 \$W+50.87

- A daughter of BC Pure Pride 327-8 stems back to the famous E Belle family. This powerful female had an individual birth ratio of 98, progeny production record of BR 1@97, WR 1@102 and stems from a dam that records WR 4@102, UREA 1@101 with one daughter in production with an average nursing ratio of 102.
- Sells with a heifer calf at side (Lot 9A) born March 5, 2015 by BC PURE PRIDE 327B. Tattoo 525. Reg. No. 18184592.
- Bred to calve March 20, 2016 to BC CERTIFIED 413-1. Examined safe.

8A | BC 051-0 EBELLE 3-112

Birth Date: 10-22-2013 **Cow 17738386** **Tattoo: 3112**
 BC WISDOM 051-0 BC PURE PRIDE 327-8
 16957032 KC 20 20 ECHO BLKBIRDMER 051

BC JUST RIGHT E BELLE 112 +OCC JUST RIGHT 619J
 13828115 CAF E BELLE 259

CED +8 BW +1.0 WW +46 YW +72 MILK +19 MARB I+.36 REI+.54 \$W+42.75

- A direct daughter of BC Wisdom 051-0 back to a daughter of Just Right 619J and the famous E Belle family.
- She had an individual birth ratio of 98, weaning ratio of 102 and stems from a dam that records BR 13@96, WR 13@103, UREA 6@111, YR 7@102.
- Bred to calve January 15, 2016 to BC CERTIFIED 413-1. Examined safe.



BC E BELLE 327-8 1-759 - She sells as Lot 9.

Conley E Belle & Arkdale Pride Families



*Focus
Erick Schmidt*

BC 304-0 JSPRIDE 3-093 - She sells as Lot 11.

10 | BC E BELLE 512-7 1-601

Birth Date: 12-20-2011 **Cow 17196406** **Tattoo: 1601**
 BC LIMESTONE PRIDE ROCK 5127 OCC PAXTON 730P
 15765088 +BC 304 PURE PRIDE 7022 512

LIMESTONE BELLE S397 #BC MATRIX 4132
 15487348 BCE BELLES LEGEND 408

CED +7 BW +1.4 WW +51 YW +84 MILK +18 MARB I+.23 RE I+.52 \$W+43.97

- Owned by Weers Angus.
- This Pride Rock female stems back to a daughter of the Pathfinder Sire and Genex leader, BC Matrix 4132, and the ever popular E Belle family.
- She stems from a dam that records WR 3@102, YR 2@101.
- Exposed to BC BASIC INSTINCT 413-0 from May 5, 2015 through July 20, 2015. Examined safe.

11 | BC 304-0 JSPRIDE 3-093

Birth Date: 12-5-2013 **Cow 17738413** **Tattoo: 3093**
 BC COMMANDER 304-0 BC CLASSIC 385-7
 16843865 BC PURE PRIDE 413 854E 304

LIMESTONE PRIDE X937 OCC JET STREAM 825J
 +17261858 +WK ARKDALE PRIDE 255

CED +5 BW +2.5 WW +51 YW +84 MILK +20 MARB N/A RE N/A \$W+41.65

- Without question one of the top bred females in this entire sale offering. This beautiful patterned daughter of BC Commander 304-0 stems back to the ever popular WK Arkdale Pride 255.
- She had an individual weaning ratio of 107 and stems from a dam that records WR 2@111.
- Bred to calve October 8, 2015 to WOODHILL UPGRADE X1-A139. Exposed to BC CERTIFIED 0771-3 from January 19, 2015 through June 1, 2015. Examined safe.

10A | WEERS E BELLE 601C

Birth Date: 2-27-2015 **Cow 18182317** **Tattoo: 601C**
 BC DILLER 425-2 BC EAGLE EYE 110-7
 17439307 BC 038 BEAUTY'S MR BEEF 425

BC E BELLE 512-7 1-601 BC LIMESTONE PRIDE ROCK 5127
 17196406 LIMESTONE BELLE S397

CED I+5 BW I+1.8 WW I+52 YW I+90 MILK I+19 MARB N/A RE N/A \$W+41.62

- Owned by Weers Angus.
- This Diller female stems back to a Pride Rock on the bottom side and the famous E Belle family. She stems from a grandam that records WR 3@102, YR 2@101.



WK ARKDALE PRIDE 255 - Grandam of Lot 11.

Conley Mignonne Family



*Focus
Erick Schmidt*

BC 0687 MIGNONNE 422 - She sells as Lot 12.

BC MIGNONNE 3-145 - She sells as Lot 13.

12 | BC 0687 MIGNONNE 422

Birth Date: 11-10-2014 Cow 18184603 Tattoo: 422
 PENNERS-CC DOUBLE BLACK 2257 PR BLACK FRIDAY 0244
 17311160 PR 629 205-554

BC 327-8 MIGNONNE 0-687 BC PURE PRIDE 327-8
 16826658 +BC 702 MIGNONNE MR BEEF 687

CED I +3 BW I +2.0 WW I +52 YW I +83 MILK I +25 MARB I +.12 RE I +.46 \$W +50.99

- A daughter of the Select Sires AI sire and the \$140,000 top seller, Penners-CC Double Black 2257, back to the ever popular Mignonne family.
- This female had an individual birth ratio of 98, weaning ratio of 104 and stems from a dam that records WR 3@103.
- Grandam is a maternal sister to the 2012 Pathfinder Sire and ROV Sire of the Year, BC Lookout 7024. She is also from the same family as the Select Sires AI sire, BC Classic 385-7.

13 | BC MIGNONNE 3-145

Birth Date: 11-7-2013 Cow 17738395 Tattoo: 3145
 BC PURE PROFIT 266-0 BC PURE PRIDE 327-8
 16957033 CANE RIDGE PRIDES LASS 2266L

BC 493 MIGNONNE 854E 145 #+OCC EMBLAZON 854E
 +17333145 +BC ELUSIVE MIGNONNE 493 PR

CED +7 BW +1.2 WW +44 YW +75 MILK +15 MARB N/A RE N/A \$W +32.63

- A direct daughter of BC Pure Profit stems back to a daughter of Emblazon and a full sister to the dam of the Pathfinder Sire and 2012 ROV Sire of the Year, BC Lookout 7024.
- Bred to calve December 15, 2015 to BC CERTIFIED 0771-3. Examined safe.

14 | BC 825J MX MIGNONNE 0-756

Birth Date: 11-2-2010 Cow 16835291 Tattoo: 0756
 OCC JET STREAM 825J #+OCC EMBLAZON 854E
 13635095 OCC JUANADA 968G

BC MATRIX MIGNONNE 702E 756 #BC MATRIX 4132
 16016112 GIBBET HILL MIGNONNE E37

CED +8 BW +1.7 WW +45 YW +75 MILK +17 MARB +.08 RE +.62 \$W +35.43

- An own daughter of Jet Stream 825J back to a daughter of BC Matrix 4132 and a dam who is a maternal sister to BC Lookout 7024 blend for powerful genetics.
- This female has a progeny production record of WR 1@101.
- Sells with a bull calf at side (Lot 14A) born March 23, 2015 by BC CERTIFIED 413-1. Tattoo C756. Reg. No. 18184609.
- Bred to calve February 5, 2016 to BC SURVEYOR 680D. Examined safe.



BC 825J MX MIGNONNE 0-756 - She sells as Lot 14.

Conley Elga Erica & Blackcap Lass Families



BC MXIIElGA ERICA 3-1962 - She sells as Lot 15.



Sire of Lots 15 and 16.

15 | BC MXIIElGA ERICA 3-1962

Birth Date: 12-7-2013 Cow 17738416 Tattoo: 31962
 BC PURE PROFIT 266-0 BC PURE PRIDE 327-8
 16957033 CANE RIDGE PRIDES LASS 2266L

BC ELGA ERICA MX II 1-962 +BC MATRIX II 413-9
 17196374 BC 714 ELGAERICA BALANCE 962

CED +8 BW +1.4 WW +50 YW +83 MILK +15 MARB N/A RE N/A \$W+38.60

- This beautiful daughter of BC Pure Profit 266-0 stems back to the ever popular Elga Erica family.
- She stems from a dam that records BR 2@99 and the same family that went on to produce the \$58,000 top-selling female in the 2013 Conley Sale, BC 418L Elga Erica 004 710.
- Bred to calve January 26, 2016 to BC CERTIFIED 0771-3. Examined safe.

16 | BC 1329 BLACKCAP LASS 329

Birth Date: 3-14-2013 Cow 17607686 Tattoo: 329
 BC PURE PROFIT 266-0 BC PURE PRIDE 327-8
 16957033 CANE RIDGE PRIDES LASS 2266L

BC PRIDE ROCK KO/LASS 1-329 BC LIMESTONE PRIDE ROCK 5127
 17158687 KC IDEAL EMBER 117 888K 329

CED I+8 BW I+1.1 WW I+43 YW I+73 MILK I+19 MARB I+.39 RE I+.37 \$W+36.72

- A modest birth, high maternal female by BC Pure Profit 266-0 stems back to the ever popular Blackcap Lass family on the bottom side.
- Sells with a heifer calf at side (Lot 16A) born April 7, 2015 by WOODHILL UPGRADE X1-A139. Tattoo 558. Reg. No. 18184605.
- Bred to calve February 10, 2016 to BC CERTIFIED 413-1. Examined safe.



BC 418L ELGA ERICA 004 710 - The \$58,000 top seller in the 2013 sale and stems from the same family as Lot 15.



BC BALANCE 516-7 - His influence sells.

Conley Blackbird Family



*A Focus
Eric Schmidt*

BC 2981 BLACKBIRD 408 - She sells as Lot 17A.

17 | BC BLACKBIRD PALERMO 2-981

Birth Date: 8-30-2012 Cow 17423756 Tattoo: 2981
 DUFF PALERMO 0915 +16853415
 +DUFF NEW EDITION 6108
 CRCC MISS MIRANDA 412P

LIMESTONE BLACKBIRD W811 #+BC LOOKOUT 7024
 +16668760 OCC BLACKBIRD 736K

CED +1 BW +2.8 WW +50 YW +83 MILK +19 MARB I+.28 REI+.56 \$W+38.20

- A daughter of Duff Palermo 0915 stems back to a daughter of BC Lookout 7024 and the ever popular Blackbird family.
- She stems from a dam that records BR 3@97, WR 3@101.
- Bred to calve December 23, 2015 to BC PURE PROFIT 266-0. Examined safe.

17A | BC 2981 BLACKBIRD 408

Birth Date: 10-20-2014 Cow 18178865 Tattoo: 408
 BC PURE PROFIT 266-0 16957033
 BC PURE PRIDE 327-8
 CANE RIDGE PRIDES LASS 2266L

BC BLACKBIRD PALERMO 2-981 +DUFF PALERMO 0915
 17423756 +LIMESTONE BLACKBIRD W811

CED I+5 BW I+1.9 WW I+44 YW I+81 MILK I+18 MARB N/A RE N/A \$W+30.87

- A beautiful fall heifer calf that blends the Pure Pride, Pride Lass, and Blackbird families into a powerful genetic package.
- She is a deep, soggy, sound-structured heifer calf that offers tremendous breeding potential and stems from one of the outstanding young females in the Conley program.

18 | WEERS BLACKBIRD 675B

Birth Date: 9-13-2014 Cow 18182314 Tattoo: 675B
 BC BASIC INSTINCT 413-0 +16958635
 +DUFF BASIC INSTINCT 6501
 CAF PURE PRIDE EXT 99

BLACKBIRD 6503 #+BC MID EMBLAZON 854E 702
 15737712 +LEACHMAN BLACKBIRD 0230

CED I+8 BW I+1.9 WW I+52 YW I+83 MILK I+23 MARB I+.38 REI+.60 \$W+49.34

- Owned by Weers Angus.
- A daughter of BC Basic Instinct 413-0 back to a daughter of the Accelerated Genetics AI sire, BC Mid Emblazon 854E 702, and the ever popular Blackbird family.
- She stems from a dam that records WR 4@103, YR 2@101, U%IMF 2@114, UREA 2@106 with two daughters in production with an average nursing ratio of 102.



BC BLACKBIRD PALERMO 2-981 - She sells as Lot 17.

Conley Blackbird & Black Progress Families

19 | BC 327-8 BLACKBIRD 0-675

Birth Date: 10-2-2010 Cow 16826660 Tattoo: 0675
 BC PURE PRIDE 327-8 #+BC LOOKOUT 7024
 16016206 #BC PURE PRIDE 110 825J 327

BLACKBIRD 6503 #+BC MID EMBLAZON 854E 702
 15737712 +LEACHMAN BLACKBIRD 0230

CED+11 BW +.8 WW +53 YW +82 MILK +23 MARB +.45 RE +.76 \$W+54.39

- This featured Blackbird female is a double-digit calving-ease direct, low birth, high maternal female that stems from BC Pure Pride 327-8 back to the ever popular Blackbird family. Donor prospect!
- She had an individual weaning ratio of 104, U%IMF of 108, UREA of 117, progeny production record of BR 3@99, WR 3@102 and stems from a dam that records WR 4@103, YR 2@101, U%IMF 2@114, UREA 2@106 with two daughters in production with an average nursing ratio of 102.
- Bred to calve October 31, 2015 to BC CERTIFIED 413-1. Examined safe.



BC 327-8 BLACKBIRD 0-675 - She sells as Lot 19.

19B | BC 0675 BLACKBIRD 442

Birth Date: 12-22-2014 Cow 18186722 Tattoo: 442
 LIMESTONE CONVERTER S239 #BC MATRIX 4132
 15487342 +BC MIGNONNE'S LOLA 4151

BC 327-8 BLACKBIRD 0-675 BC PURE PRIDE 327-8
 16826660 BLACKBIRD 6503

CED+11 BW I+.7 WWI+59 YW I+96 MILKI+18 MARBI+.28 REI+.72 \$W+52.04

- This direct daughter of Limestone Converter S239 is a beautiful show heifer prospect that reads with tremendous numbers.
- She had an individual birth ratio of 98, weaning ratio of 104 and stems from a dam that records BR 3@99, WR 3@102.



BC 0675 BLACKBIRD 442 - She sells as Lot 19B.

20 | BC BLACK PROGRESS 4-0692

Birth Date: 1-6-2014 Cow 17801632 Tattoo: 4692
 BC COMMANDER 304-0 BC CLASSIC 385-7
 16843865 BC PURE PRIDE 413 854E 304

BC 413-2 BLK PROGRESS 0-692 #BC MATRIX 4132
 16826661 BC 014 BLK PROGRESS 7024 692

CED +6 BW +1.9 WW +48 YW +87 MILK +20 MARBI+.25 REI+.63 \$W+36.94

- A Commander daughter back to a daughter of the Pathfinder Sire and Genex leader, BC Matrix 4132. She stems from an extremely productive family.
- Bred to calve January 2, 2016 to BC CERTIFIED 0771-3. Examined safe.



BC 523 BLACK PROGRESS EE 901 - She sells as Lot 21.

21 | BC 523 BLACK PROGRESS EE 901

Birth Date: 1-1-2009 Cow 16436069 Tattoo: 901
 BC EAGLE EYE 110-7 #+BC LOOKOUT 7024
 15751696 #BC PURE PRIDE ERICA D 110

BC 328 BLK PROGRESS 885 523 OCC MOMENTUM 885M
 15034685 BC PROGRESS 148 JW 328

CED +1 BW +2.6 WW +50 YW +91 MILK +19 MARB +.14 RE +.37 \$W+38.55

- This unique Eagle Eye daughter balances moderate birth with enhanced performance.
- As a donor female you could mate her any way you like knowing you're going to get extra rib, depth of flank with a powerful square hip. Plus, she maintains the sleek maternal Angus front and udder quality.

Conley Dixie Erica Family



*Focus
Erich Schmidt*

BC DIXIE ERICA 517 - She sells as Lot 22A.

22 | BC DIXIE ERICA TRC 0-517

Birth Date: 9-4-2010 **Cow** 16826662 **Tattoo:** 0517
GCC TOTAL RECALL 806T #OCC MISSING LINK 830M
 15914543 +OCC JUANADA 741K

OCC DIXIE ERICA 715R **OCC JENNER 723J**
 15132631 SCC MS BROADSIDE 1154
CED +9 BW -.1 WW +32 YW +55 MILK +22 MARB +.05 RE +.35 \$W +31.77

- One of the top-producing females in the Conley program. This daughter of Total Recall 806T stems back to the famous Dixie Erica family.
- This female had an individual weaning ratio of 101, progeny production record of WR 2@107 and stems from a dam that has two daughters in production with an average nursing ratio of 104 and raised one of the top heifer calves in this year's sale.
- Bred to calve January 1, 2016 to BC CERTIFIED 413-1. Examined safe.

22A | BC DIXIE ERICA 517

Birth Date: 1-22-2015 **Cow** 18184590 **Tattoo:** 517
BC CERTIFIED 413-1 **OCC PAXTON 730P**
 +17225544 CAF PURE PRIDE EXT 99

BC DIXIE ERICA TRC 0-517 **GCC TOTAL RECALL 806T**
 16826662 **OCC DIXIE ERICA 715R**
CED I+9 BW I+.2 WW I+49 YW I+73 MILK I+19 MARB I+.21 RE I+.54 \$W +48.90

- Without question one of the absolute very best spring heifer calves in this year's sale as this direct daughter of BC Certified 413-1 stems back to the Dixie Erica family.
- She had a weaning ratio of 110 and stems from a dam that records WR 2@107.
- She is a beautiful-fronted, deep-bodied, sound-structured show heifer prospect that offers unlimited genetic potential.



BC DIXIE ERICA TRC 0-517 - She sells as Lot 22.

23 | BC 051-0 GPDIXIE ERICA 3-602

Birth Date: 11-12-2013 **Cow** 17738402 **Tattoo:** 3602
BC WISDOM 051-0 **BC PURE PRIDE 327-8**
 16957032 KC 20 20 ECHO BLKBIRDMER 051

GCC DIXIE ERICA 709S #+OCC GREAT PLAINS 943G
 15480690 **OCC DIXIE ERICA 776K**
CED +9 BW +.6 WW +51 YW +81 MILK +17 MARB I+.34 RE I+.57 \$W +45.20

- A daughter of BC Wisdom 051-0 stems back to the Dixie Erica family.
- She had an individual weaning ratio of 102 and stems from a dam that records WR 4@101.
- Bred to calve December 27, 2015 to BC NAVIGATOR 141-3. Examined safe.

Conley Dixie Erica Family



*Focus
Erick Schmidt*

BC 051-0 JNDIXIE ERICA 3-517 - She sells as Lot 24A.

24A | BC 051-0 JNDIXIE ERICA 3-517

Birth Date: 11-10-2013 Cow 17738400 Tattoo: 3517

BC WISDOM 051-0
16957032

BC PURE PRIDE 327-8
KC 20 20 ECHO BLKBIRDMER 051

OCC DIXIE ERICA 715R
15132631

OCC JENNER 723J
SCC MS BROADSIDE 1154

CED +8 BW +.4 WW +46 YW +74 MILK +18 MARB I+.29 REI+.39 \$W+41.60

- This direct daughter of BR Wisdom 051-0 stems back to the Dixie Erica family.
- She had an individual weaning ratio of 101 and stems from a dam that has two daughters in production with an average nursing ratio of 104.
- Bred to calve January 15, 2016 to BC CERTIFIED 0771-3. Examined safe.

24B | BC 517 DIXIE ERICA 417

Birth Date: 11-6-2014 Cow 18178869 Tattoo: 417

BC CLASSIC 385-7
15748956

+BC CLASSIC 443 6807 RT 2424
+BC MIGNONNE'S LIBBY 385

OCC DIXIE ERICA 715R
15132631

OCC JENNER 723J
SCC MS BROADSIDE 1154

CED I+7 BW I+.6 WW I+44 YW I+72 MILK I+18 MARB I+.27 REI+.42 \$W+38.77

- A direct daughter of the Select Sires AI sire, BC Classic 385-7 stems back to a daughter of Jenner 723J and the featured Dixie Ericas.
- She stems from a dam that has two daughters in production with an average nursing ratio of 104.



BC CLASSIC 385-7 - Sire of Lot 24B.



OCC DIXIE ERICA 715R - Dam of Lots 24A and 24B.

Conley Featured Families



*Fries
Erick Schmidt*

BC 0794 ROSEMARY 427 - She sells as Lot 25B.



BC 327-8 ROSEMARY 0-794 - She sells as Lot 25.

25 | BC 327-8 ROSEMARY 0-794

Birth Date: 10-3-2010 **Cow** 16826667 **Tattoo:** 0794
 BC PURE PRIDE 327-8 #+BC LOOKOUT 7024
 16016206 #BC PURE PRIDE 110 825J 327

BC ROSEMARY OT/EUREKA 794 #BOYD ON TARGET 1083
 16081827 CT IRVINGTON 628H EUR 3905

CED +3 **BW** +2.5 **WW** +51 **YW** +82 **MILK** +22 **MARB** +.36 **RE** +.46 **\$W** +60.19

- One of the best producing females in this program. This direct daughter of BC Pure Pride 327-8 stems back to the ever popular Rosemary family.
- This female had an individual weaning ratio of 102, U%IMF of 102, UREA of 103, progeny production record of WR 3@106, YR 1@105 and stems from a dam that records WR 4@101, UREA 2@101 with one daughter in production with an average nursing ratio of 106.
- Bred to calve October 16, 2015 to BC CERTIFIED 413-1. Examined safe.

25B | BC 0794 ROSEMARY 427

Birth Date: 11-17-2014 **Cow** 18184604 **Tattoo:** 427
 BC CERTIFIED 413-1 OCC PAXTON 730P
 +17225544 CAF PURE PRIDE EXT 99

BC 327-8 ROSEMARY 0-794 BC PURE PRIDE 327-8
 16826667 BC ROSEMARY OT/EUREKA 794

CED I+6 **BW** I+2.3 **WW** I+56 **YW** I+87 **MILK** I+19 **MARB** I+.37 **RE** I+.59 **\$W** +64.10

- Without question one of the top fall prospects by BC Certified 413-1 back to the Pure Pride female on the bottom side.
- This female had an individual weaning ratio of 111 and stems from a dam that records WR 3@106, YR 1@105.
- She is a beautiful-fronted, deep-bodied, soggy-made female with tons of rib in a perfect package.

26 | BC KATINKA PURE PRIDE 1-341

Birth Date: 11-3-2011 **Cow** 17196370 **Tattoo:** 1341
 BC EAGLE EYE 110-7 #+BC LOOKOUT 7024
 15751696 #BC PURE PRIDE ERICA D 110

CMC OBG KATINKA 3415 #+OCC EMBLAZON 854E
 14634476 +TWIN HILLS KATINKA 2081

CED +5 **BW** +1.7 **WW** +49 **YW** +81 **MILK** +19 **MARB** I+.31 **RE** I+.59 **\$W** +42.05

- Owned by Weers Angus.
- This featured Katinka female stems back to one of the breed legends, Harmony Hill Katinka 815.
- She is a direct daughter of BC Eagle Eye 110-7 and had an individual birth ratio of 99, progeny production record of WR 1@104 and stems from a dam that records U%IMF 3@102 with one daughter in production with an average nursing ratio of 104.
- Exposed to BC BASIC INSTINCT 413-0 from May 5, 2015 through July 20, 2015. Examined safe.

26A | WEERS KATINKA 341B

Birth Date: 12-23-2014 **Cow** 18182313 **Tattoo:** 341B
 BC BASIC INSTINCT 413-0 +DUFF BASIC INSTINCT 6501
 +16958635 CAF PURE PRIDE EXT 99

BC KATINKA PURE PRIDE 1-341 BC EAGLE EYE 110-7
 17196370 CMC OBG KATINKA 3415

CED I+4 **BW** I+2.6 **WW** I+54 **YW** I+87 **MILK** I+19 **MARB** N/A **RE** N/A **\$W** +43.83

- Owned by Weers Angus.
- This featured fall heifer calf by BC Basic Instinct 413-0 stems back to the featured Pure Pride and Katinka families on the bottom side.
- She stems from a dam that records WR 1@104.

Conley Featured Families



*Focus
Erick Schmidt*
BC 0902 BARBARA 509 - She sells as Lot 27A.



BC BARBARA EAGLE EYE 0 902- She sells as Lot 27.

27 | BC BARBARA EAGLE EYE 0 902

Birth Date: 10-2-2010 **Cow** 16943703 **Tattoo:** 0902
BC EAGLE EYE 110-7 #+BC LOOKOUT 7024
 15751696 #BC PURE PRIDE ERICA D 110
GIBBET HILL BARBARA A89 #OCC ANCHOR 771A
 13378274 #GIBBET HILL BARBARA 73
CED +1 BW +2.0 WW +42 YW +68 MILK +21 MARB I+.32 REI+.46 \$W+40.45

- A direct daughter of BC Eagle Eye 110-7 back to the Gibbet Hill Barbara family.
- This female had an individual birth ratio of 97, progeny production record of WR 2@102 and stems from a dam that records BR 10@96, WR 10@102.
- Bred to calve November 12, 2015 to BC CERTIFIED 413-1. Examined safe.

27A | BC 0902 BARBARA 509

Birth Date: 1-2-2015 **Cow** 18184588 **Tattoo:** 509
BC CERTIFIED 413-1 OCC PAXTON 730P
 +17225544 CAF PURE PRIDE EXT 99
BC BARBARA EAGLE EYE 0 902 BC EAGLE EYE 110-7
 16943703 GIBBET HILL BARBARA A89
CEDI+5 BWI+1.8 WWI+49 YWI+80 MILKI+18 MARB N/A RE N/A \$W+40.62

- A beautiful show heifer prospect by BC Certified 413-1, a future donor prospect from the ever popular Gibbet Hill Barbara family.
- She had an individual weaning ratio of 103 and stems from a dam that records WR 2@102.
- A beautiful-fronted, deep-bodied, sound-structured, square-hipped female that offers any junior a tremendous summer in 2016.

28 | BC 001 BLACKBIRDMERE 301

Birth Date: 2-2-2013 **Cow** 17607062 **Tattoo:** 301
BC EAGLE EYE 110-7 #+BC LOOKOUT 7024
 15751696 #BC PURE PRIDE ERICA D 110

BC 051 BLACKBIRDMERE BD 001 +BC BIG DADDY 702-5
 16660695 KC 20 20 ECHO BLKBIRDMER 051
CEDI+1 BWI+3.3 WWI+62 YWI+102 MILKI+20 MARB I+.29 REI+.73 \$W+48.01

- A maternal sister to the powerful Lot K bull.
- An ultra-feminine female with extra rib.
- Bred to calve March 19, 2016 to BC SURVEYOR 680D. Examined safe.

28A | BC 301 BLACKBIRDMERE 501

Birth Date: 4-1-2015 **Cow** 18184595 **Tattoo:** 501
WOODHILL UPGRADE X1-A139 STYLES UPGRADE J59
 17631393 WOODHILL LEONA U61-X1

BC 001 BLACKBIRDMERE 301 BC EAGLE EYE 110-7
 17607062 BC 051 BLACKBIRDMERE BD 001
S CED+16 BW -2.1 WW +48 YW +90 MILK +30 MARB +.65 RE +.51 \$W+64.76
D CEDI+1 BWI+3.3 WWI+62 YWI+102 MILKI+20 MARB I+.29 REI+.73 \$W+48.01

- A fancy daughter of the outcross "X13" bull. She stems from a grandmother that records BR 1@98, WR 1@109.

Conley Featured Families



BC 003 TILDA 434 - She sells as Lot 29A.

BC EAGLE EYE 110-7 - Sire of Lots 29 and 30.

29 | BC 630 TILDA EAGLE EYE 003

Birth Date: 2-4-2010 Cow 16660691 Tattoo: 003
 BC EAGLE EYE 110-7 #+BC LOOKOUT 7024
 15751696 #BC PURE PRIDE ERICA D 110

BC 440 TILDA'S MATRIX 630 #BC MATRIX 4132
 15515786 BC 011 TILDA'S MR BEEF 440

CED +2 BW +2.7 WW +56 YW +96 MILK +20 MARB +.23 RE +.45 \$W +43.14

- This direct daughter of BC Eagle Eye 110-7 stems back to a daughter of BC Matrix 4132 and the Tilda family.
- She had an individual weaning ratio of 102, progeny production record of BR 3@98 and stems from a dam that records WR 8@102, YR 1@102, UREA 3@106 with two daughters in production with an average nursing ratio of 101.
- Bred to calve January 18, 2016 to BC CLASSIC 607-0. Examined safe.

30 | BC 610 BLKBIRD GIRL EE 912

Birth Date: 1-13-2009 Cow 16491960 Tattoo: 912
 BC EAGLE EYE 110-7 #+BC LOOKOUT 7024
 15751696 #BC PURE PRIDE ERICA D 110

BC 317 BLKBIRD GIRL MRB 610 BC MR BEEF 2231
 15970284 BC BLKBIRD GIRL 946 633K 317

CED +0 BW +2.8 WW +53 YW +95 MILK +19 MARB +.37 RE +.27 \$W +36.94

- A direct daughter of BC Eagle Eye 110-7 back to a daughter of BC Mr Beef 2231.
- She blends the Mignonnes, Pure Pride, and Blackbird Girl Belles into a powerful genetic package.
- She had an individual weaning ratio of 101, U%IMF 127 and stems from a dam that records WR 2@104, YR 1@106, U%IMF 2@107.
- Bred to calve December 1, 2015 to BC CERTIFIED 413-1. Examined safe.

29A | BC 003 TILDA 434

Birth Date: 12-5-2014 Cow 18184589 Tattoo: 434
 BC CERTIFIED 413-1 OCC PAXTON 730P
 +17225544 CAF PURE PRIDE EXT 99

BC 630 TILDA EAGLE EYE 003 BC EAGLE EYE 110-7
 16660691 BC 440 TILDA'S MATRIX 630

CED I +6 BW I +1.1 WW I +53 YW I +94 MILK I +18 MARB I +.30 RE I +.59 \$W +41.93

- Another beautiful daughter of BC Certified 413-1 back to the Tilda family. She is a moderate-birth, high-growth female with tremendous maternal genetics.
- She had an individual birth ratio of 97 and stems from a dam that records BR 3@98. She is an outstanding prospect that offers tremendous cow potential.



BC 610 BLKBIRD GIRL EE 912 - She sells as Lot 30.

Conley Featured Families



BC 327-8 ERICA 0-672 - She sells as Lot 31.

BC 0672 ERICA 433 - She sells as Lot 31B.

31 | BC 327-8 ERICA 0-672

Birth Date: 10-15-2010 Cow 16826676 Tattoo: 0672

BC PURE PRIDE 327-8
16016206

#+BC LOOKOUT 7024
#BC PURE PRIDE 110 825J 327

ERICA 6513
15737713

#+BC MID EMBLAZON 854E 702
+LEACHMAN ERICA 0251

CED+10 BW +1.4 WW +52 YW +80 MILK +20 MARB +.32 RE +.70 \$W+49.47

- Definitely donor material, this direct daughter of BC Pure Pride 327-8 is phenotypically flawless with an individual UREA ratio of 113. Shown many times as a champion for Trey Conley.
- Chosen Champion Female as a calf running against cross breed females at the Northwest MO State Fair for Trey.
- Bred to calve October 2, 2015 to PENNERS-CC DOUBLE BLACK 2257. Examined safe.

32 | BC 0674 EDELLA 431

Birth Date: 12-9-2014 Cow 18184585 Tattoo: 431

BC CERTIFIED 413-1
+17225544

OCC PAXTON 730P
CAF PURE PRIDE EXT 99

BC 327-8 EDELLA 0-674
16826675

BC PURE PRIDE 327-8
SINCLAIR EDELLA 6P189 4H3

CED I+9 BW I+.4 WW I+49 YW I+83 MILK I+18 MARB I+.44 RE I+.51 \$W+42.09

- This daughter of BC Certified 413-1 stems back to N Bar Prime Time D806. The grandmother was purchased by the Bill Conley family through a past Sinclair sale and she has been an extremely productive female producing some of the very best genetics in the program.
- She had an individual birth ratio of 96 and stems from a dam that records BR 3@98.

31B | BC 0672 ERICA 433

Birth Date: 11-20-2014 Cow 18184586 Tattoo: 433

BC WISDOM 051-0
16957032

BC PURE PRIDE 327-8
KC 20 20 ECHO BLKBIRD MER 051

BC 327-8 ERICA 0-672
16826676

BC PURE PRIDE 327-8
ERICA 6513

CED I+9 BW I+1.4 WW I+57 YW I+88 MILK I+20 MARB I+.37 RE I+.61 \$W+53.92

- A direct daughter of BC Wisdom 051-0 back to the ever popular Erica family, the same family that brought us the \$160,000 Pathfinder Sire, Leachman Right Time.



BC 0674 EDELLA 431 - She sells as Lot 32.

Edella Family



BC EDELLA 327-8 1-674 - She sells as Lot 34.

BC 327-8 PPEDELLA 3-1674 - She sells as Lot 33.

33 | BC 327-8 PPEDELLA 3-1674

Birth Date: 11-19-2013 Cow 17738410 Tattoo: 31674

BC PURE PROFIT 266-0
16957033

BC PURE PRIDE 327-8
CANE RIDGE PRIDES LASS 2266L

BC EDELLA 327-8 1-674
17196372

BC PURE PRIDE 327-8
SINCLAIR EDELLA 6P189 4H3

CED +8 BW +1.1 WW +45 YW +75 MILK +19 MARB N/A RE N/A \$W+39.21

- This direct daughter of BC Pure Profit 266-0 is a double-bred Pure Pride stemming back to the Edella family.
- She is one of the top bred heifers in this offering and she reads with tremendous phenotype without sacrificing low birth and high maternal genetics.
- Bred to calve January 19, 2016 to BC CERTIFIED 0771-3. Examined safe.

34 | BC EDELLA 327-8 1-674

Birth Date: 10-17-2011 Cow 17196372 Tattoo: 1674

BC PURE PRIDE 327-8
16016206

#+BC LOOKOUT 7024
#BC PURE PRIDE 110 825J 327

SINCLAIR EDELLA 6P189 4H3
15498028

#N BAR PRIME TIME D806
SINCLAIR EDELLA 4H3 9170

CED +8 BW +.5 WW +45 YW +73 MILK +21 MARB I+.50 RE I+.23 \$W+43.50

- This direct daughter of BC Pure Pride 327-8 stems back to the foundation Edella female in the Conley program.
- She had an individual birth ratio of 97 and stems from a dam that records BR 5@99, U%IMF 2@101, UREA 2@101.
- Bred to calve December 20, 2015 to SAV RECHARGE 3436. Examined safe.

34A | BC 1674 EDELLA 519

Birth Date: 1-19-2015 Cow 18184593 Tattoo: 519

BC CERTIFIED 413-1
+17225544

OCC PAXTON 730P
CAF PURE PRIDE EXT 99

BC EDELLA 327-8 1-674
17196372

BC PURE PRIDE 327-8
SINCLAIR EDELLA 6P189 4H3

CED I+9 BW I+1.0 WW I+48 YW I+82 MILK I+18 MARB N/A RE N/A \$W+39.82

- This direct daughter of BC Certified 413-1 stems from an extremely productive family and reads with low birth and high maternal genetics.

35 | BC 112-0 PREDELLA 3-974

Birth Date: 10-19-2013 Cow 17738380 Tattoo: 3974

BC JUSTICE 112-0
16833515

BC PURE PRIDE 327-8
BC JUST RIGHT E BELLE 112

BC 674 EDELLA PRIDE ROCK 974
16647348

BC LIMESTONE PRIDE ROCK 5127
SINCLAIR EDELLA 6P189 4H3

CED +7 BW +1.0 WW +44 YW +72 MILK +21 MARB I+.37 RE I+.42 \$W+41.39

- This outstanding bred by BC Justice 112-0 stems back to the Edella family.
- She is a long-patterned, square-hipped, sound-structured female.
- Bred to calve January 26, 2016 to BC CERTIFIED 0771-3. Examined safe.

Conley Featured Families



BC 674 EDELLA PRIDE ROCK 974 - She sells as Lot 36.



BC BONAFIDE - Daughter of Lot 36.

36 | BC 674 EDELLA PRIDE ROCK 974

Birth Date: 10-9-2009 Cow 16647348 Tattoo: 974
 BC LIMESTONE PRIDE ROCK 5127 OCC PAXTON 730P
 15765088 +BC 304 PURE PRIDE 7022 512

SINCLAIR EDELLA 6P189 4H3 #N BAR PRIME TIME D806
 15498028 SINCLAIR EDELLA 4H3 9170

CED +6 BW +1.0 WW +43 YW +74 MILK +21 MARB +.44 RE +.21 \$W +38.55

- Donor prospect. This sweet uddered Pride Rock daughter brings to the table enough to feed an entire family! Yet she maintains her flesh quite easily.
- Pictured below her is her 2012 BC Bonafide daughter. Her 2013 daughter by BC Justice 112-0 sells as Lot 35.
- Bred to calve October 6, 2015 to BC PURE PRIDE 327B. Examined safe.

37 | BC 219 QUEEN 539

Birth Date: 2-4-2015 Cow 18184596 Tattoo: 539
 DWS DOW JONES 305 CONNEALY CONFIDENCE 0100
 17613095 DWS TIBBIE 535

DWS BN QUEEN 219 SAV BRAND NAME 9115
 17329179 DWS QUEEN 553

CED I+8 BW I+1.9 WW I+55 YW I+94 MILK I+20 MARB N/A RE N/A \$W +45.44

- A beautiful heifer calf by Dow Jones 305 back to a daughter of the \$165,000 Genex/CRI AI sire, SAV Brand Name 9115, and the Queen family.
- She had an individual weaning ratio of 101 and stems from a dam that records BR 2@99.
- She has a beautiful hip and hind leg, deep-bodied, sound-structured with an elegant front.

38 | BC 1-713 BEAUTY 313

Birth Date: 3-2-2013 Cow 17607677 Tattoo: 313
 BC PURE PROFIT 266-0 BC PURE PRIDE 327-8
 16957033 CANE RIDGE PRIDES LASS 2266L

BC CLASSIC MX520BEAUTY 1-713 BC CLASSIC 385-7
 17158685 BC 520 BEAUTY'S MATRIX 713

CED I+7 BW I+1.5 WW I+52 YW I+87 MILK I+18 MARB I+.26 RE I+.52 \$W +43.21

- A daughter of BC Pure Profit 266-0 back to the Select Sires AI sire, BC Classic 385-7, and the featured Beauty family.
- She stems from a dam that records WR 2@103.
- Sells with a bull calf at side (Lot 38A) born April 6, 2015 by WOODHILL UPGRADE X1-A139. Tattoo C313. Reg. No. 18186135.
- Bred to calve March 10, 2016 to BC CERTIFIED 413-1. Examined safe.



BC 219 QUEEN 539 - She sells as Lot 37.

Conley Featured Families



BC 327-8 ML BONNIE 0-763 - She sells as Lot 40.

39 | BC BEAUTY 4-827

Birth Date: 2-1-2014 Cow 17802360 Tattoo: 4827
 SAV PRIORITY 7283 #SAV FINAL ANSWER 0035 ^{PROF}
 15688351 #+SAV BLACKCAP MAY 5530

PVA MATRIX BEAUTY 8273 #BC MATRIX 4132
 16216448 #LAGRAND BEAUTY 3373

CED +3 BW +3.0 WW +61 YW +104 MILK +17 MARB I+.23 RE I+.78 \$W +45.13

- This direct daughter of SAV Priority 7283, the featured Genex/CRI AI sire, stems back to the featured VDAR Beauty family on the bottom side.
- She had an individual weaning ratio of 102 and stems from a dam that records BR 4@98, WR 4@103, YR 1@101.
- Bred to calve January 26, 2016 to BC CERTIFIED 0771-3. Examined safe.



BC BEAUTY 4-827 - She sells as Lot 39.



BC 0763 BONNIE 507 - She sells as Lot 40A.

40 | BC 327-8 ML BONNIE 0-763 [DDF]

Birth Date: 10-19-2010 Cow 16833525 Tattoo: 0763
 BC PURE PRIDE 327-8 #+BC LOOKOUT 7024
 16016206 #BC PURE PRIDE 110 825J 327

BC 270 BONNIE 'S M LINK 763 #OCC MISSING LINK 830M
 16086450 +CT IRVINGTON 361 DB 3770

CED +7 BW +.7 WW +49 YW +84 MILK +23 MARB +.25 RE +.41 \$W +46.44

- This featured Bonnie female by BC Pure Pride 327-8 is a low birth weight, high-growth female with tremendous maternal.
- She had an individual birth ratio of 98, progeny production record of WR 3@101, YR 1@110 and stems from a dam that records WR 2@101, YR 1@117 with two daughters in production with an average nursing ratio of 103.
- Bred to calve January 21, 2016 to BC CERTIFIED 413-1. Examined safe.

40A | BC 0763 BONNIE 507

Birth Date: 1-14-2015 Cow 18184598 Tattoo: 507
 BC CERTIFIED 413-1 OCC PAXTON 730P
 +17225544 CAF PURE PRIDE EXT 99

BC 327-8 ML BONNIE 0-763 BC PURE PRIDE 327-8
 16833525 BC 270 BONNIE 'S M LINK 763

CED I+8 BW I+.4 WW I+51 YW I+88 MILK I+19 MARB I+.31 RE I+.57 \$W +44.03

- A beautiful, deep, soggy, sound-structured BC Certified 413-1 daughter who had an individual birth ratio of 98.
- She stems from a dam that records WR 3@101, YR 1@110.

Conley Bonnie Family



*Focus
Erich Schmidt*

BC 0779 BONNIE 443 - She sells as Lot 41A.

41 | BC BONNIE PRIDE ROCK 0-779

Birth Date: 12-5-2010 Cow 16958631 Tattoo: 0779

BC LIMESTONE PRIDE ROCK 5127
15765088

OCC PAXTON 730P
+BC 304 PURE PRIDE 7022 512

BC BONNIE 171 6807 5522 779
16016118

+CT IRVINGTON BARON 4037
+CT IRVINGTON 361 6807 3568

CED +7 BW +.5 WW +47 YW +81 MILK +21 MARB +.23 RE +.52 \$W+42.77

- With two heifer calves weaning over 630 lbs. at 205 days with no creep, very maternal with tons of capacity. This is a powerful duo of Bonnies!
- She had an individual birth ratio of 99, weaning ratio of 106, U%IMF of 108, UREA of 102, progeny production record of WR 3@102, YR 1@102 and stems from a dam that records BR 3@99, U%IMF 1@108, UREA 1@102 with one daughter in production with an average nursing ratio of 102.
- Bred to calve December 12, 2015 to BC PURE PROFIT 266-0. Examined safe.



*Focus
Erich Schmidt*

BC BONNIE PRIDE ROCK 0-779 - She sells as Lot 41.

41A | BC 0779 BONNIE 443

Birth Date: 12-22-2014 Cow 18184591 Tattoo: 443

BC CERTIFIED 413-1
+17225544

OCC PAXTON 730P
CAF PURE PRIDE EXT 99

BC BONNIE PRIDE ROCK 0-779
16958631

BC LIMESTONE PRIDE ROCK 5127
BC BONNIE 171 6807 5522 779

CED I+8 BW I+.3 WW I+51 YW I+86 MILK I+18 MARB I+.30 RE I+.62 \$W+44.16

- This high maternal daughter of BC Certified excels in rib shape and natural thickness. Her great-grandam "Bonnie 171" is still in production at Conley Angus, earning her keep as an untypical 6807, with an average calving interval of 374 days on 11 calves.



DILL CONLEY

BC 304 PURE PRIDE 7022 512 - Dam of Pride Rock.

Conley Featured Families



WEERS QUEEN KIMBERLY 636A - She sells as Lot 44.



(picture l to r) Jared, Greg, Tammy, Brett Weers

Weers Angus Ranch

58180 PWF Rd. • Diller, NE 68342

402-793-5930 - home

402-239-9279 - Greg cell • 402-806-1627 - Brett cell

43 | BC 0636 QUEEN 316

Birth Date: 3-6-2013

Cow 17561702

Tattoo: 316

BC PURE PROFIT 266-0
16957033

BC PURE PRIDE 327-8
CANE RIDGE PRIDES LASS 2266L

BC EAGLE EYE QUEEN 0-636
16843866

BC EAGLE EYE 110-7
+VANDES MISS KIMBERLY 6641

CEDI+3 BWI+2.2 WWI+50 YWI+87 MILKI+17 MARBI+.39 REI+.54 \$W+44.45

- This direct daughter of BC Pure Profit 266-0 stems back to an Eagle Eye daughter and the featured Kimberly family on the bottom side.
- Sells with a heifer calf at side (Lot 43A) born March 2, 2015 by WOODHILL UPGRADE X1-A139. Tattoo 516. Reg. No. 18184594.
- Bred to calve February 11, 2016 to BC SURVEYOR 680D. Examined safe.

45 | BC DIDO 4173

Birth Date: 3-9-2014

Cow 18193586

Tattoo: 4173

BC VENTURE PS 385-1
+17100544

OCC PAXTON 730P
+BC MIGNONNE'S LIBBY 385

BC EAGLE EYE RCT529 1-733
17158692

BC EAGLE EYE 110-7
BC 529 DIDO'S RECRUIT 733

CEDI+6 BWI+1.8 WWI+48 YWI+82 MILKI+17 MARBI+.50 REI+.67 \$W+36.63

- This daughter of Venture 385-1 stems back to the Dido family on the bottom side.
- Bred to calve January 6, 2016 to BC CERTIFIED 0771-3. Examined safe.

44 | WEERS QUEEN KIMBERLY 636A

Birth Date: 11-23-2013

Cow 18182316

Tattoo: 636A

WEERS ABERDEEN 1210
17365515

TC ABERDEEN 915
WEERS BLACK GOLD 0610

BC QUEEN EAGLE EYE 1-636
17196416

BC EAGLE EYE 110-7
+VANDES MISS KIMBERLY 6641

CEDI+4 BWI+1.9 WWI+53 YWI+93 MILKI+24 MARB N/A RE N/A \$W+46.67

- Owned by Weers Angus.
- The combination of TC Aberdeen 915, a daughter of the Genex/CRI AI sire, BC Eagle Eye 110-7, and the Kimberly family, the same family that brought us the Pathfinder Sire, Alberda Traveler 416.
- Bred to calve February 24, 2016 to WAR IDENTITY B177 ET S009. Exposed to BC MX II 992-1 from June 1, 2015 through June 30, 2015. Examined safe.



BC 0636 QUEEN 316 - She sells as Lot 43.

Conley Simmental Females

46 | LIMESTONE RITA X387

Birth Date: 2-22-2010 Cow 2575366 Tattoo: X387

SF MR PERFECTIONIST
2292101

CNS DREAM ON L186
SS MISS BREAK

RITA 2X10 OFRITA9W20 EXP
2569355

G A R EXPECTATION 4915
RITA 9W20 OF 4RT1 6148

CED11.6BW -0.7 WW 50.2 YW 78.6 MILK 23.2 MARB 0.70 RE 0.23 API 147.4

- If you are looking for a full-blooded Simmental that looks Angus, this female is perfect!
- Deep-flanked, lots of rib, very smooth and attractive fronted. Well worth considering as top donor prospect. She is bred to the best Eagle Eye son born on Conley Angus "680D," his mother being a Matrix out of the high-volume "Homer" / Prides Lass.
- Bred to calve November 13, 2015 to BC SURVEYOR 680D. Examined safe.



LIMESTONE RITA X387 - She sells as Lot 46.

46A | BC RITA B387

Birth Date: 11-8-2014 Cow Reg.No.Pdg. Tattoo: B387

YARDLEY HIGH REGARD W242
2522822

YARDLEY IMPRESSIVE T371
MISS YARDLEY T68

LIMESTONE RITA X387
2575366

SF MR PERFECTIONIST
RITA 2X10 OFRITA9W20 EXP

sCED1.9 BW 1.4 WW 61.9 YW 94.0 MILK 24.5 MARB -0.16 RE 0.68 API 77.6
D CED11.6BW -0.7 WW 50.2 YW 78.6 MILK 23.2 MARB 0.70 RE 0.23 API 147.4

- This 3/4 blood female by Yardley High Regard W242 stems back to the Rita family on the bottom side.



BC RITA B387 - She sells as Lot 46A.

47 | TRIPLE F BLING BLING

Birth Date: 5-26-2011 Cow 2622918 Tattoo: Y37

TRIPLE F GAME OVER
2509453

SVF/NJC MO BETTER M217
SS GOLDBLOCKS S840

T20
9807898

CED 6.4 BW 2.2 WW 56.5 YW 86.4 MILK 19.1 MARB 0.12 RE 0.44 \$W 87.9

- A daughter of Game Over who is a 1/2 blood Simmy.
- Very thick, high milking, moderate-framed young cow with a blaze face.
- Bred to calve January 31, 2016 to MR HOC BROKER. Examined safe.



BC BLING BLING CY37 - She sells as Lot 47A.

47A | BC BLING BLING CY37

Birth Date: 3-17-2015 Cow Reg.No.Pdg. Tattoo: CY37

BC CERTIFIED 413-1
+17225544

OCC PAXTON 730P
CAF PURE PRIDE EXT 99

TRIPLE F BLING BLING
2622918

TRIPLE F GAME OVER
T20

sCED +9 BW +5 WW +53 YW +91 MILK +15 MARB +.37 RE +.72 API +57.68
D CED 6.4 BW 2.2 WW 56.5 YW 86.4 MILK 19.1 MARB 0.12 RE 0.44 API 87.9

- This direct daughter of BC Certified 413-1 stems back to the featured Mo Better on the bottom side.

48 | FC137

Birth Date: 2-5-2013 Cow 2789461 Tattoo: A137

HTP SVF IN DEW TIME
2285555

CNS DREAM ON L186
HTP SVF HONEYDEW

102
2789459

BC RECRUIT 534-7

CED12.8BW -0.1 WW 50.4 YW 68.7 MILK 14.5 MARB 0.36 RE 0.40 \$W 129.5

- This In Dew Time daughter stems back to a daughter of BC Recruit 534-7.
- Bred to calve December 26, 2015 to MR HOC BROKER. Examined safe.

Conley Reference Sires



BC PURE PROFIT 266-0 - Reference Sire O.

O | BC PURE PRIDE 327-8

Birth Date: 3-2-2008 Bull 16016206 Tattoo: 3278
 BC LOOKOUT 7024 OCC LEGEND 616L
 #+14791623 GIBBET HILL MIGNONNE E37

BC PURE PRIDE 110 825J 327 OCC JET STREAM 825J
 #14397465 #BC PURE PRIDE ERICA D 110
CED +9 BW +.9 WW +60 YW +89 MILK +21
MARB +.34 RE +.67 \$W+75.19



BC NAVIGATOR 141-3 - Reference Sire T.

O | BC PURE PROFIT 266-0

Birth Date: 12-24-2010 Bull 16957033 Tattoo: 2660
 BC PURE PRIDE 327-8 #+BC LOOKOUT 7024
 16016206 #BC PURE PRIDE 110 825J 327

CANE RIDGE PRIDES LASS 2266L #OCC HOMER 650H
 14063773 +OCC PRIDES LASS 709F
CED +9 BW +.7 WW +46 YW +79 MILK +17
MARB +.35 RE +.42 \$W+49.44



BC PURE PRIDE 327-8 - Reference Sire Q.

T | BC NAVIGATOR 141-3

Birth Date: 10-10-2013 Bull 17738432 Tattoo: 1413
 BC PURE PROFIT 266-0 BC PURE PRIDE 327-8
 16957033 CANE RIDGE PRIDES LASS 2266L

BC CLASSIC PURE PRIDE 99 141 BC CLASSIC 385-7
 +17249861 CAF PURE PRIDE EXT 99
CED +7 BW +1.6 WW +51 YW +86 MILK +17
MARB N/A RE N/A \$W+40.49



BC LIMESTONE PRIDE ROCK 5127 -
Reference Sire P.

R | BC SURVEYOR 680D

Birth Date: 12-2-2012 Bull +17629667 Tattoo: 680D
 BC EAGLE EYE 110-7 #+BC LOOKOUT 7024
 15751696 #BC PURE PRIDE ERICA D 110

BC 2266 PRIDES LASS 4132 680 #BC MATRIX 4132
 15652516 CANE RIDGE PRIDES LASS 2266L
CED I+2 BW +2.0 WW +56 YW +98 MILK +20
MARB I+.30 RE I+.59 \$W+44.62

U | BC CERTIFIED 0771-3

Birth Date: 10-17-2013 Bull 17738375 Tattoo: 07713
 BC CERTIFIED 413-1 OCC PAXTON 730P
 +17225544 CAF PURE PRIDE EXT 99

BC 825J BR MIGNONNE 0-771 OCC JET STREAM 825J
 16833526 +BC LIMESTONE MIGNONNE 771
CED +8 BW +1.2 WW +50 YW +83 MILK +16
MARB I+.24 RE I+.68 \$W+40.14

P | BC LIMESTONE PRIDE ROCK 5127

Birth Date: 2-20-2007 Bull 15765088 Tattoo: 5127
 OCC PAXTON 730P +OCC FOCUS 813F
 14940735 OCC BLACKBIRD 736K

BC 304 PURE PRIDE 7022 512 #BC MARATHON 7022
 +15036483 BC PURE PRIDE 413 854E 304
CED +7 BW +1.3 WW +54 YW +88 MILK +21
MARB +.33 RE +.65 \$W+58.55



BC SURVEYOR 680D - Reference Sire R.

V | WOODHILL UPGRADE XI-A139

Birth Date: 3-3-2013 Bull 17631393 Tattoo: A139
 STYLES UPGRADE J59 #SITZ UPWARD 307R
 16244342 PLAINVIEW LASSIE 71B

WOODHILL LEONA U61-X1 #CAR EFFICIENT 534
 16706121 WOODHILL LEONA R55-U61
CED +16 BW -2.1 WW +48 YW +90 MILK +30
MARB +.65 RE +.51 \$W+64.76



BC MR BEEF 2231 - Reference Sire S.

S | B C MR BEEF 2231

Birth Date: 2-10-2001 Bull 13940203 Tattoo: 2231
 OCC EMBLAZON 854E #DHD TRAVELER 6807
 #+12514348 DIXIE ERICA OF CH 1019

GIBBET HILL PURE PRIDE CF 86 #GDAR CASH FLOW 6203
 11747861 GIBBET HILL PURE PRIDE T74
CED +5 BW +.9 WW +44 YW +82 MILK +18
MARB +.16 RE +.05 \$W+42.05



WOODHILL UPGRADE XI-A139 -
Reference Sire V.

Conley Reference Sires



BC CLASSIC 385-7 - Reference Sire W.

Y BC EAGLE EYE 110-7 [AMF-CAF-DDF-MIF-NHF]

Birth Date: 1-28-2007 Bull 15751696 Tattoo: 1107
 BC LOOKOUT 7024 OCC LEGEND 616L
 #+14791623 GIBBET HILL MIGNONNE E37

BC PURE PRIDE ERICA D 110 #+OCC DOCTOR 940D
 #13917354 CAF PURE PRIDE EXT 99

CED -4 BW +4.1 WW +65 YW +112 MILK +22

MARB +.40 RE +.71 \$W+55.60



BC LOOKOUT 7024 - Reference Sire BB.

W BC CLASSIC 385-7 [CAF-DDF-MIF]

Birth Date: 4-18-2007 Bull 15748956 Tattoo: 3857
 BC CLASSIC 443 6807 RT 2424 #DHD TRAVELER 6807
 +15013574 +DOUBLE W MISS PRIMROSE E64

BC MIGNONNE'S LIBBY 385 OCC LEGEND 616L
 +14614870 GIBBET HILL MIGNONNE E37

CED +5 BW +2.0 WW +59 YW +93 MILK +18

MARB +.38 RE +.57 \$W+55.67



BC EAGLE EYE 110-7 - Reference Sire Y.

BB BC LOOKOUT 7024 [AMF-CAF-DDF-MIF-NHF]

Birth Date: 3-8-2004 Bull #+14791623 Tattoo: 4168
 OCC LEGEND 616L #+OCC EMBLAZON 854E
 14036365 OCC BLACKBIRD 632J

GIBBET HILL MIGNONNE E37 #PAPA EQUATOR 2928
 12860162 GIBBET HILL MIGNONNE TR 29

CED +5 BW +2.3 WW +52 YW +86 MILK +16

MARB +.52 RE +.82 \$W+54.44



BC CHARLIE PRIDE 304-6 - Reference Sire X.

Z BC MATRIX 4132 [AMF-CAF-DDF-MIF-NHF]

Birth Date: 1-12-2002 Bull #14159119 Tattoo: 4132
 OCC EMBLAZON 854E #DHD TRAVELER 6807
 #+12514348 DIXIE ERICA OF CH 1019

CAF PURE PRIDE EXT 99 #N BAR EMULATION EXT
 12141773 GIBBET HILL PURE PRIDE CF 90

CED +8 BW +1.5 WW +59 YW +100 MILK +17

MARB +.04 RE +.74 \$W+71.06

CC BC COMMANDER 304-0

Birth Date: 12-12-2010 Bull 16843865 Tattoo: 3040
 BC CLASSIC 385-7 +BC CLASSIC 443 6807 RT 2424
 15748956 +BC MIGNONNE'S LIBBY 385

BC PURE PRIDE 413 854E 304 #+OCC EMBLAZON 854E
 14397428 CAF PURE PRIDE EXT 99

CED +7 BW +1.8 WW +49 YW +90 MILK +22

MARB +.35 RE +.72 \$W+42.37

X BC CHARLIE PRIDE 304-6

Birth Date: 4-16-2006 Bull 15652515 Tattoo: 3046
 BOYD NEW DAY 8005 #AAR NEW TREND
 #+13050780 SVF FOREVER LADY 57D

BC PURE PRIDE 413 854E 304 #+OCC EMBLAZON 854E
 14397428 CAF PURE PRIDE EXT 99

CED +10 BW +1.5 WW +51 YW +98 MILK +25

MARB +.20 RE +.59 \$W+54.43



BC MATRIX 4132 - Reference Sire Z.

DD BC BALANCE 516-7

Birth Date: 2-25-2007 Bull 15751698 Tattoo: 5167
 BC MATRIX 4132 #+OCC EMBLAZON 854E
 #14159119 CAF PURE PRIDE EXT 99

BC 112 JR E BELLE 7022 516 #BC MARATHON 7022
 15034681 BC JUST RIGHT E BELLE 112

CED +12 BW +.1 WW +57 YW +89 MILK +14

MARB +.25 RE +.91 \$W+54.68

AA BC BIG DADDY 702-5

Birth Date: 11-19-2005 Bull +15433617 Tattoo: 7025
 OCC EMBLAZON 854E #DHD TRAVELER 6807
 #+12514348 DIXIE ERICA OF CH 1019

GIBBET HILL MIGNONNE E37 #PAPA EQUATOR 2928
 12860162 GIBBET HILL MIGNONNE TR 29

CED +5 BW +2.2 WW +65 YW +105 MILK +19

MARB +.13 RE +1.00 \$W+63.43



BC BIG DADDY 702-5 - Reference Sire AA.



BC BALANCE 516-7 - Reference Sire DD.



Sale Managers
TOM BURKE, KURT SCHAFF,
JEREMY HAAG

AMERICAN ANGUS HALL OF FAME
at the WORLD ANGUS HEADQUARTERS
Box 660, Smithville, MO 64089-0660.
Phone: (816) 532-0811
Fax: (816) 532-0851
E-mail angushall@earthlink.net
www.angushall.com

PRSR
FIRST CLASS
U.S. POSTAGE
PAID
St. Joseph, MO
Permit #2017

DVAuction
Broadcasting Real-Time Auctions



CONLEY ANGUS LLC
9-20-15
Generations Best Sale
Sunday • 1pm • Clarksdale, MO

BILL DONNA & TROY CONLEY
5119 SW Hwy. 6 • Clarksdale, MO 64430
816-248-5533



• PROVEN PEDIGREES • 67 YEARS OF BREEDING ANGUS • CATTLE THAT WORK FOR YOU!



MAKE PLANS TO JOIN US!

LUNCH AT 11.

FOLLOW US ON FACEBOOK.

SALE BOOKS SENT ON REQUEST!