# Peterson's L7 Bar Limousin

## 39th Annual Limousin Production Sale

## April 12, 2017

## Pukwana, SD

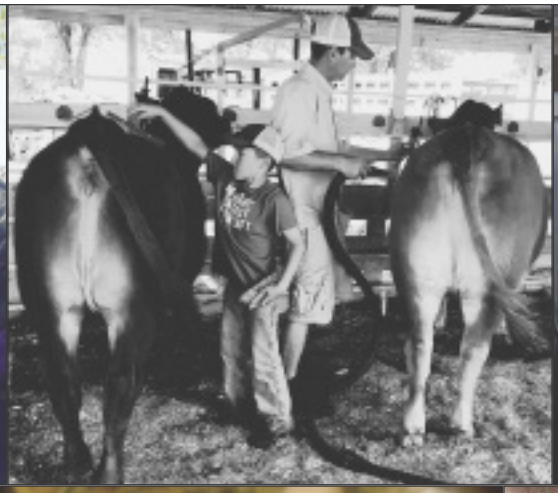

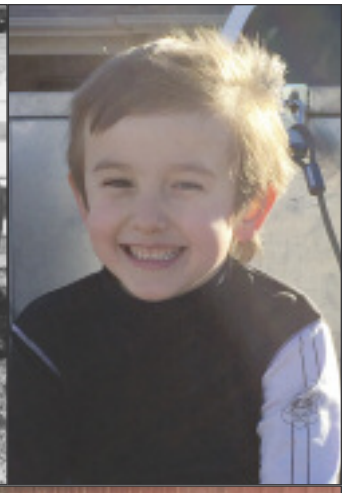

LIFE PASSES BY IN A
WINK SO TRY
TO NEVER MISS
A MOMENT OF IT.

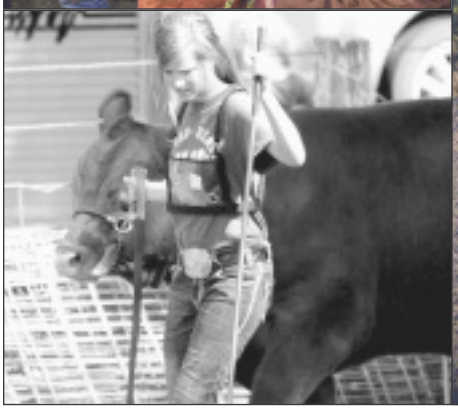

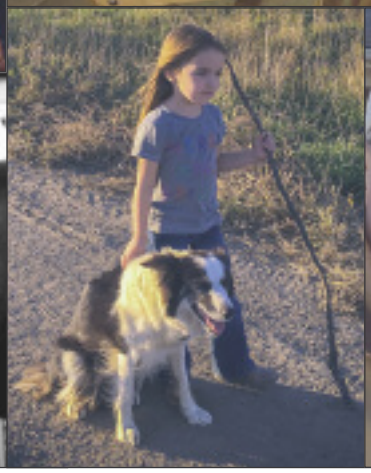

# Peterson's L7 Bar Limousin

Dear Friends,

Welcome to our 39th Annual Production Sale! Our family is honored to have you consider the L7 Bar program and we appreciate the opportunity to earn and retain your business.

When we used our first ampule of Limousin semen in 1970, then, it would have taken a real visionary to see the road we are traveling 47 years later. The thought, back then, of selling breeding stock didn't enter our minds. We simply wanted to improve our commercial cows to raise better cattle to feed. We were searching for faster gaining, higher yielding cattle to better contend in a very competitive environment. As we have experienced the swings and cycles of the cattle market the last years, the same factors still fuel success. In four decades of business, our goal has been to produce cattle that are profitable for you-in your business' environment. We are committed to building docile, easy calving, strong mothering, efficient cattle that are structurally correct, thick made and easy keeping. This is no small task and one that we don't take lightly. For years we've believed that cattle MUST be BALANCED in MULTIPLE traits to work in the commercial environment. Our customers and other cattlemen agree that single trait selection has caused more problems than it has solved. A look back in the recent past shows us where the industry went wrong with selecting for only frame, only growth, only milk and only carcass. All this accomplished was an overabundance of cattle that are too big and cost too much to maintain to be profitable in the industry.

Our business has been built and centered on producing cattle that work for commercial programs. Cattle need to work FOR you-not the other way around. Things are no different here than at your farm. The kind of cattle that calve, take care of a calf-with little to no help-along with being efficient in the pasture and feedlot then go on to produce a high-yielding, high-quality carcass-are what we strive to produce. As beef producers, our breeding decisions must be based on the consumer, and beef's role in providing the world a high-quality protein source. Join us April 12, or anytime prior, to talk about how L7 Bar genetics can make a positive change to meet the goals of your program.

We are blessed and motivated by the fact that so many bulls are sold each year to repeat customers. Customer satisfaction is a high priority so if you have a problem with a purchase, let us know right away so we can make things right. Buy with confidence, the cattle are fully guaranteed.

We make delivery swings to central locations in South Dakota and surrounding states and will work with you as best we can to get your purchases delivered. If you take your cattle sale day, we offer a $50 per head discount. For volume purchasers, discounts start with a 5% discount on five to nine head and 10% discount on 10 head or more. If you plan to use a bull A.I., please let us know so we can pull DNA on the dam to meet NALF rules.

Thanks again for your interest in our program and we look forward to seeing you April 12. Be our guest for lunch at 11:30.

The Peterson Families.

**One Family**

**Committed Program**

**...Built From the Ground Up**

# Peterson's L7 Bar Limousin

*39th Annual*

## Annual Production Sale
## Wednesday, April 12, 2017 - 1 p.m.
## at the ranch, Pukwana, SD

## Selling Lots 54

### Yearling Bulls • 18-month-old Bulls • Open Heifers
### All Polled • Red & Black

**Location:** At the ranch located 5 south, 3 east, 1 south, 1/4 east off I-90, exit 265.

**Sale Day Phone:** 605/894-4470, 605/730-4470, 605/730-0705 , 605/730-4214 or 918/625-2500

**Sale Headquarters:** AmericInn, Chamberlain, SD.....605/234-0985

**Cattle Location:** The cattle will be at the ranch south of Chamberlain. You are welcome to come and inspect the cattle anytime.

**Sale Staff:**

C.K. Sonny Booth, Auctioneer .....918/533-5587
Mark Smith, Grassroots Genetics & Consulting .....515/229-5227
Kiley McKinna, MC Marketing .....402-350-3447
Andy Rest, Limousin World.....406/670-5678
Merlyn Siegfried, Cattle Business Weekly.....605/868-9266
Dean Summerbell, Heartland Limousin Ass'n.....612/963-3799

**Airports:** Chamberlain has a 3,700 foot hard surfaced runway. Commercial flights are available at Pierre and Sioux Falls. Call us if we can be of assistance.

**Free lunch on sale day!**

**Please bring this catalog with you to the sale.**

**Volume Discount: 5% on 5 to 9 bulls • 10% on 10 head or more**
**$50.00 per head discount for cattle hauled sale day**
**Ultrasound Information and Sale Videos will be available soon**
**For Updates - Follow us on Facebook or PetersonsL7Bar.com**

## Peterson's L7 Bar Limousin

**Rod and Wendy Peterson & Family**
**34715 255th St.**
**Pukwana, SD 57370**
**email: cepeterson@midstatesd.net**
**Ranch Phone: 605-894-4470**
**Cell Numbers: Rod - 605/730-4470, Cade - 605/730-0705, Chisum - 605/730-4214, or Quin - 918/625-2500**
**Website: petersonsL7bar.com**

# Directions to the ranch...

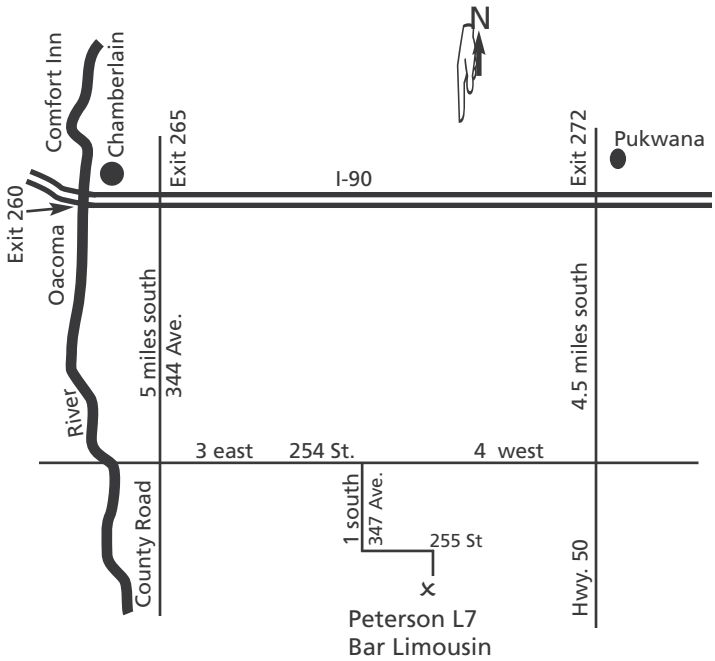

# How to analyze our performance information . . .

**BW - weight of calf at birth**

All the births were scored to calving ease with:

A - Unassisted
B - Some Help
C - Mechanical Pull
D - Caesarean
E - Abnormal Presentation

**WW - weaning weight -** This is the weaning weight of the cattle adjusted to 205 days of age. WW is a good indication of early growth of a calf and milking ability of the mother.

**YW - yearling weight -** This is the yearling weight of the animal adjusted to 365 days of age with at least 150 days between the actual weaning weight and the time of recording the actual yearling weight.

**WDA - weight per day of age -** This is a tool for you to use in your selection because rate of growth is heritable. However, WDA could have a direct relation to how hard the animals are fed, but it also gives you an idea about growth potential especially when compared to weaning and yearling weight.

**SC - scrotal measurement -** Measured in centimeters. By Doc Walters, scrotal measurements are actual not adjusted.

**Scan data on yearling bulls is adjusted to 365 days.**

# Ask the experts
## – *Limousin cross calves work*

***"In these times when the margin on feeding cattle is so slim, the difference between YG 1-2 and YG 3 can be the difference in a profit or loss on a set of calves. We run a lot of Limousin influenced cattle through our barn and they consistently top the market and make our customers money."***

*- Jackie Moore, Owner/Operator*
*Joplin Regional Stockyards, Missouri*

**Moore is a lifelong cattleman who knows the ins and outs of the cattle industry. When limousin genetics come through his sale barn, particularly in a hybrid package, he can pretty much guarantee that those cattle are going to grow more efficiently and have a higher cutability than their earlier maturing counter parts. Day in and day out, Moore has the opportunity to see thousands of cattle marketed across the midwest, and he knows what type of investments are going to yield the highest return for his customers.**

# ~ Reference Sires ~

## WULFS XCELLSIOR X252X

WULFS SIRLOIN 3172S
WULFS MISSIVE 2258M

COLE WULF HUNT
WULFS NEGOTIABLE 3172N
LVLS POLLED BLACK JACK
WULFS FAITH 6501F

| EPDs | CED | BW | WW | YW | MK | SC | DOC | YG | CW | REA | Marb |
|---|---|---|---|---|---|---|---|---|---|---|---|
| | 11 | -1.2 | 69 | 100 | 20 | 0.50 | 20 | -0.27 | 27 | 0.85 | 0.15 |

A past high seller out of the Wulf program. His calves have been impressive. He moderates his offspring and adds muscle.

## PRAIRIE PRIDE NEXT STEP 2036

SYDGEN 928 DESTINATION 5420
FLYING V MISS PRIDE 426

B/R DESTINATION 727-928
SHADY BROOK ENTENSE 76D 2
BOYD NEW DAY 8005
FLYING V PRIDE 1290

| EPDs | CED | BW | WW | YW | MK | SC | DOC | YG | CW | REA | Marb |
|---|---|---|---|---|---|---|---|---|---|---|---|
| | 22 | -4.8 | 66 | 137 | 38 | | | -0.02 | 46 | 0.53 | 0.27 |

## FC ANGELS ANSWER

CJSL WINDFALL 9072W
SL ANGELS SWEET MELODY

LVLS SECRET WEAPON 4408K
CJ'S MS ARROWHEAD 456P
MAGS SASQUATCH
JSTH ANGELS CENTERFOLD

| EPDs | CED | BW | WW | YW | MK | SC | DOC | YG | CW | REA | Marb |
|---|---|---|---|---|---|---|---|---|---|---|---|
| | 7 | 0.7 | 46 | 63 | 44 | 0.50 | 20 | -0.18 | 8 | 0.15 | -0.11 |

## WZRK ATLAS 8012A

WULFS XTRACTOR X233X
WZRK MISS NASCAR 8012U

WULFS TITUS 2149T
WULFS MYRLENE 2332M
WULFS NASCAR G949N
WZRK MISS F LINER 1021L

| EPDs | CED | BW | WW | YW | MK | SC | DOC | YG | CW | REA | Marb |
|---|---|---|---|---|---|---|---|---|---|---|---|
| | 7 | 1.4 | 72 | 110 | 29 | 0.60 | 39 | -0.38 | 37 | 0.84 | -0.16 |

The first set of calves are high performing.

## L7 ZERO HOUR 2066Z

WULFS XCELLSIOR X252X
MISS L7 828U

WULFS SIRLOIN 3172S
WULFS MISSIVE 2258M
WULFS GUARDIAN 5074G
MISS L7 611S

| EPDs | CED | BW | WW | YW | MK | SC | DOC | YG | CW | REA | Marb |
|---|---|---|---|---|---|---|---|---|---|---|---|
| | 11 | -0.6 | 66 | 95 | 19 | 0.30 | 26 | -0.35 | 25 | 0.79 | -0.23 |

They are everything we asked for. Smaller at birth and take off growing. Super thick made calves.

## DLVL XEROX 023X

COLE THUNDER 110T
DLVL SKY 605S

COLE BLACK TANK 24P
COLE 50K
ROMN JUSTICE
TREF MISS 937N

| EPDs | CED | BW | WW | YW | MK | SC | DOC | YG | CW | REA | Marb |
|---|---|---|---|---|---|---|---|---|---|---|---|
| | 20 | -4.8 | 46 | 64 | 25 | 0.20 | 32 | -0.48 | 1 | 0.56 | -0.34 |

## WULFS UNLIMITED 5035U

HUNT MR JOCK 44J
WULFS REGALE 5035E

LVLS POLLED JUSTICE 0601E
HUNT MISS GIGGLE 129G
WULFS GUARDIAN 5074G
WULFS NURSEMAID 3137N

| EPDs | CED | BW | WW | YW | MK | SC | DOC | YG | CW | REA | Marb |
|---|---|---|---|---|---|---|---|---|---|---|---|
| | 2 | 4.4 | 80 | 116 | 27 | 0.40 | 23 | -0.33 | 45 | 0.93 | -0.71 |

This Wulf sired bull is making calves that are long bodied and thick made. Lots of performance in his calves.

## S A V PIONEER 7301

SAV FINAL ANSWER 0035
S A V BLACKBIRD 5297

SITZ TRAVELER 8180
SAV EMULOUS 8145
BOYD NEW DAY 8005
BOYD NEW DAY 8005

| EPDs | CED | BW | WW | YW | MK | SC | DOC | YG | CW | REA | Marb |
|---|---|---|---|---|---|---|---|---|---|---|---|
| | 12 | -1.2 | 65 | 116 | 24 | 2.20 | 15 | 0.09 | 38 | 1.19 | 0.66 |

## SAV BRILLIANCE 807

S A V BISMARCK 5682
S A V BLACKCAP MAY 5270

G A R GRID MAKER
S A V ABIGALE 0451
S A V 8180 TRAVELER 004
S A V MAY 2420

| EPDs | CED | BW | WW | YW | MK | SC | DOC | YG | CW | REA | Marb |
|---|---|---|---|---|---|---|---|---|---|---|---|
| | 20 | -3.2 | 56 | 102 | 30 | 1.10 | 10 | 26 | .58 | .01 | .66 |

A popular AI sire from ABS, out of Bismark. We are using him for his calving ease.

## L7 XTREME 0067X

HC FINAL TIME 407
L7 CHILI PEPPER 080K

HC OVERTIME 972
HC POLLED CANDY 763
CABIN CREEK BLACKMAIL 69F
MAX L7 600F

| EPDs | CED | BW | WW | YW | MK | SC | DOC | YG | CW | REA | Marb |
|---|---|---|---|---|---|---|---|---|---|---|---|
| | 4 | 2.7 | 61 | 89 | 19 | 0.70 | 18 | -0.40 | 27 | 0.86 | -0.10 |

A herd sire from our program out of Chili Pepper, Xtreme adds the muscle to his calves.

L7 ZERO HOUR 2066Z - Reference Sire

Wulfs Xcellsior- Reference Sire

Wulfs Unlimited - Reference Sire

DLVL Xerox 023X - Reference Sire

FC Angels Answer - Reference Sire

WZRK Atlas 8012A

S A V Pioneer 7301 - Reference Sire

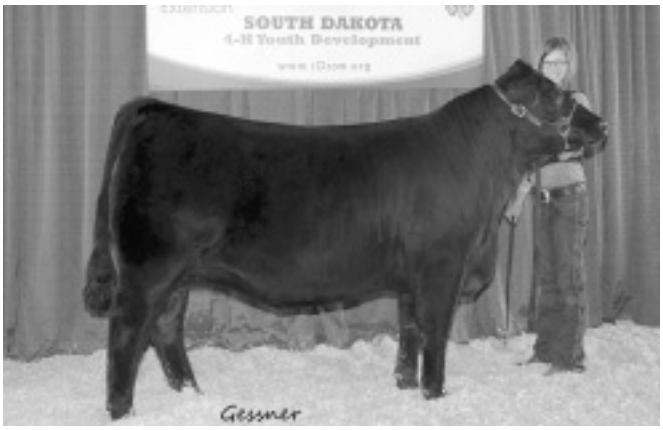


L7 AGNES 342A DAM OF LOT 38

**L7 CALVADOS 5035C**

The 2017 Black Hills Stock Show was extra special this year. First off, we were fortunate enough to exhibit the Supreme Champion Bull - Over All Breed with L7 Calvados 5035C. This homo polled, homo black son of L7 Xtreme 0067X had many admirers at the show. Thanks to J & J Cattle Co. for their purchase. Also, we would like to congratulate long time customer Rick King and Sons on winning the SD Limousin Association Commercial Producer of the Year award.

**Rick and Donna King and Family**

# ~ 18- Month-old Bulls ~

Trying to meet the needs of some customers, we have a small group of fall calving cows. This group of cows is low in numbers, but high on quality. Look these September born bulls over closely.

Lot 1

## L7 5076C ET

PUREBRED, BULL — RED/HET POLLED (T)
09/06/2015 — LSBL 5076C — NPM2113583

HUNT MR JOCK 44J
WULFS UNLIMITED 5035U
WULFS REGALE 5035E
WULFS GUARDIAN 5074G
MISS L7 510R
MISS L7 301N

BW: 80 A — ADJ WW: 669 — Adj YW: 1207 — Act Sc: 37

| EPDs | CED | BW | WW | YW | MK | SC | DOC | YG | CW | REA | Marb |
|---|---|---|---|---|---|---|---|---|---|---|---|
| | 5 | 1.9 | 67 | 93 | 29 | 0.30 | 23 | -0.37 | 29 | 0.86 | -0.54 |

Lots 1 & 2 are full brothers to a popular and high selling lot a few years ago. Much like their brother they are long made and super thick.

Lot 1

Lot 2

## L7 5075C ET

PUREBRED, BULL — DOUBLE BLACK /HET POLLED (T)
09/14/2015 — LSBL 5075C — NPM2113582

HUNT MR JOCK 44J
WULFS UNLIMITED 5035U
WULFS REGALE 5035E
WULFS GUARDIAN 5074G
MISS L7 510R
MISS L7 301N

BW: 85 A — ADJ WW: 752 — Adj YW: 1206 — Act Sc: 38

| EPDs | CED | BW | WW | YW | MK | SC | DOC | YG | CW | REA | Marb |
|---|---|---|---|---|---|---|---|---|---|---|---|
| | 5 | 2.6 | 67 | 93 | 29 | 0.30 | 23 | -0.37 | 29 | 0.86 | -0.54 |

Here's the black version of Lot 1. Don't miss out on a powerful bull.

Lot 2

Lot 3

## L7 5077C

PUREBRED, BULL — RED/HOMO POLLED (T)
10/01/2015 — LSBL 5077C — NPM2090650

WULFS XCELLSIOR X252X
L7 ZERO HOUR 2066Z
MISS L7 828U
CJSL WINDFALL 9072W
L7 RED VELVET 277Z
MISS L7 943W

BW: 78 A — ADJ WW: 813 — Adj YW: 1335 — Act Sc: 40

| EPDs | CED | BW | WW | YW | MK | SC | DOC | YG | CW | REA | Marb |
|---|---|---|---|---|---|---|---|---|---|---|---|
| | 7 | 1.1 | 61 | 92 | 26 | 0.53 | | -0.26 | 26 | 0.64 | -0.15 |

Here's a powerful son of Zero Hour that's homo polled out of a super good Windfall cow.

Lot 3

# ~ Yearlings ~

## Lot 4 — L7 6001D

PUREBRED, BULL — DOUBLE BLACK/SCURRED
04/06/2016 — L7 6001D — NPM2104572

WULFS XCELLSIOR X252X
L7 ZERO HOUR 2066Z
MISS L7 828U
ANLC MONOPOLY 2778M
MISS L7 622S
MISS L7 160L

BW: 88 A — ADJ WW: 673 — Adj YW: 1184 — Act Sc: 36

| EPDs | CED | BW | WW | YW | MK | SC | DOC | YG | CW | REA | Marb |
|---|---|---|---|---|---|---|---|---|---|---|---|
| | 7 | 1.1 | 61 | 92 | 26 | 0.53 | 8 | -0.37 | 24 | 0.83 | -0.15 |

A moderate thick made bull with good growth.

## Lot 5 — L7 6002D

PUREBREED, BULL — BLACK/DOUBLE POLLED
03/20/2016 — LSBL 6002D — NPM2104573

WULFS SIRLOIN 3172S
WULFS XCELLSIOR X252X
WULFS MISSIVE 2258M
GPFF BLAQUE RULON
MISS L7 625S5
MISS L7 941J

BW: 90 A — ADJ WW: 765 — Adj YW: 1273 — Act Sc: 41

| EPDs | CED | BW | WW | YW | MK | SC | DOC | YG | CW | REA | Marb |
|---|---|---|---|---|---|---|---|---|---|---|---|
| | 8 | 1.9 | 73 | 98 | 16 | 0.55 | 15 | -0.23 | 31 | 0.66 | -0.04 |

A high performing Xcellsior son going back to Cassie.

## Lot 6 — L7 6004D

PUREBRED BULL — BLACK/DOUBLE POLLED
03/10/2016 — LSBL 6004D — NPM2104575

CJSL WINDFALL 9072W
FC ANGELS ANSWER
SL ANGELS SWEET MELODY
ROMN JUSTICE
MISS L7 801U
MISS L7 941J

BW: 90 A — ADJ WW: 673 — Adj YW: 1209 — Act Sc: 38

| EPDs | CED | BW | WW | YW | MK | SC | DOC | YG | CW | REA | Marb |
|---|---|---|---|---|---|---|---|---|---|---|---|
| | 8 | 1.1 | 45 | 67 | 26 | 0.60 | 23 | -0.21 | 12 | 0.22 | -0.16 |

A long, thick made Angels Answer bull going back to Cassie.

## Lot 7 — L7 6006D

PUREBREED, BULL — BLACK/HOMO POLLED (T)
03/19/2016 — LSBL 6006D — NPM2104577

CJSL WINDFALL 9072W
FC ANGELS ANSWER
SL ANGELS SWEET MELODY
DVFC WARDEN 233K
MISS L7 824U
MISS L7 408P

BW: 85 A — ADJ WW: 719 — Adj YW: 1232 — Act Sc: 34

| EPDs | CED | BW | WW | YW | MK | SC | DOC | YG | CW | REA | Marb |
|---|---|---|---|---|---|---|---|---|---|---|---|
| | 7 | 1.5 | 56 | 75 | 31 | 0.65 | 18 | -0.29 | 16 | 0.46 | -0.27 |

Another solid made, growthy bull from 824. She's becoming a cow that never disappoints.

## Lot 8 — L7 6007D

PUREBRED BULL — DOUBLE BLACK/DOUBLE POLLED
04/02/2016 — LSBL 6007D — NPM2104578

HC FINAL TIME 407
L7 XTREME 0067X
L7 CHILI PEPPER 080K
WULFS GUARDIAN 5074G
MISS L7 827U
MISS L7 608S

BW: 85 A — ADJ WW: 644 — Adj YW: 1105 — Act Sc: 33

| EPDs | CED | BW | WW | YW | MK | SC | DOC | YG | CW | REA | Marb |
|---|---|---|---|---|---|---|---|---|---|---|---|
| | 7 | 0.6 | 47 | 74 | 22 | 0.40 | 24 | -0.40 | 15 | 0.80 | -0.28 |

A moderate, chunky son of Xtreme, out of a solid Guardian female.

Lot 9

## Lot 9 — L7 6009D

PUREBRED BULL — RED/HET POLLED (T)
03/15/2016 — LSBL 6009D — NPM2104580

WULFS SIRLOIN 3172S
WULFS XCELLSIOR X252X
WULFS MISSIVE 2258M
WULFS GUARDIAN 5074G
MISS L7 908W
MISS L7 716T

BW: 90 A — ADJ WW: 811 — Adj YW: 1404 — Act Sc: 37

| EPDs | CED | BW | WW | YW | MK | SC | DOC | YG | CW | REA | Marb |
|---|---|---|---|---|---|---|---|---|---|---|---|
| | 11 | -0.3 | 70 | 87 | 20 | 0.20 | 20 | -0.33 | 21 | 0.77 | -0.15 |

Lot 9 has been a standout since birth. He weighed over 800 at weaning and over 1400 at yearling time. He shares many great qualities with his 3/4 brother L7 Belliago.

Lot 7

## Lot 10 — L7 6010D

LIM-FLEX 50%, BULL — DOUBLE BLACK/SCURRED
04/13/2016 — LSBL 6010D — LFM2104581

SAV FINAL ANSWER 0035
S A V PIONEER 7301
S A V BLACKBIRD 5297
L7 RED PEPPER 3001N
MISS L7 931W
MISS L7 425P

BW: 80 A — ADJ WW: 672 — Adj YW: 1290 — Act Sc: 38

| EPDs | CED | BW | WW | YW | MK | SC | DOC | YG | CW | REA | Marb |
|---|---|---|---|---|---|---|---|---|---|---|---|
| | 11 | -1.3 | 53 | 84 | 24 | 1.15 | 19 | -0.16 | 19 | 0.86 | 0.10 |

A soggy made moderate son of Pioneer.

## Lot 11 — L7 6011D

PUREBRED, BULL — BLACK/HET POLLED (T)
03/08/2016 — LSBL 6011D — NPM2104582

WULFS XCELLSIOR X252X
L7 ZERO HOUR 2066Z
MISS L7 828U
L7 RED PEPPER 3001N
MISS L7 932W
MISS L7 611S

BW: 80 A — ADJ WW: 710 — Adj YW: 1115 — Act Sc: 32

| EPDs | CED | BW | WW | YW | MK | SC | DOC | YG | CW | REA | Marb |
|---|---|---|---|---|---|---|---|---|---|---|---|
| | 9 | 0.3 | 56 | 81 | 21 | 0.35 | 26 | -0.39 | 19 | 0.71 | -0.31 |

6011 is a true example of moderation. He is an absolute chunk, out of the best red cow on the place.

## Lot 12 — L7 6012D

PUREBRED, BULL — BLACK/DOUBLE POLLED
03/19/2016 — LSBL 6012D — NPM2104583

WULFS SIRLOIN 3172S
WULFS XCELLSIOR X252X
WULFS MISSIVE 2258M
LVLS SECRET WEAPON 4408K
MISS L7 934W
MISS L7 009K

BW: 84 A — ADJ WW: 770 — Adj YW: 1246 — Act Sc: 33

| EPDs | CED | BW | WW | YW | MK | SC | DOC | YG | CW | REA | Marb |
|---|---|---|---|---|---|---|---|---|---|---|---|
| | 8 | 1.0 | 67 | 90 | 28 | 0.55 | 18 | -0.31 | 24 | 0.65 | -0.07 |

A long, growthy, high performing Xcellsior bull.

## Lot 13 — L7 6013D

LIM-FLEX 50%, BULL — DOUBLE BLACK/DOUBLE POLLED
04/10/2016 — LSBL 6013D — LFM2104584

SAV FINAL ANSWER 0035
S A V PIONEER 7301
S A V BLACKBIRD 5297
WULFS GUARDIAN 5074G
MISS L7 003X
MISS L7 802U

BW: 80 A — ADJ WW: 644 — Adj YW: 1277 — Act Sc: 35

| EPDs | CED | BW | WW | YW | MK | SC | DOC | YG | CW | REA | Marb |
|---|---|---|---|---|---|---|---|---|---|---|---|
| | 11 | -0.2 | 59 | 98 | 22 | 1.15 | 21 | -0.13 | 28 | 0.95 | 0.09 |

A big middled bull with a sold set of numbers.

## Lot 14 — L7 6014D

PUREBRED, BULL — RED/DOUBLE POLLED
03/25/2016 — LSBL 6014D — NPM2104585

WULFS SIRLOIN 3172S
WULFS XCELLSIOR X252X
WULFS MISSIVE 2258M
L7 RED PEPPER 3001N
MISS L7 025X
MISS L7 236M

BW: 85 A — ADJ WW: 743 — Adj YW: 1242 — Act Sc: 32

| EPDs | CED | BW | WW | YW | MK | SC | DOC | YG | CW | REA | Marb |
|---|---|---|---|---|---|---|---|---|---|---|---|
| | 8 | -0.1 | 63 | 85 | 20 | 0.35 | 19 | -0.30 | 20 | 0.67 | -0.15 |

Another growthy Xcellsior son.

## Lot 15 — L7 6015D

PUREBRED, BULL — BLACK/SCURRED
04/03/2016 — LSBL 6015D — NPM2104586

WULFS XCELLSIOR X252X
L7 ZERO HOUR 2066Z
MISS L7 828U
L7 RED PEPPER 3001N
MISS L7 030X
MISS L7 443P

BW: 92 A — ADJ WW: 771 — Adj YW: 1261 — Act Sc: 37

| EPDs | CED | BW | WW | YW | MK | SC | DOC | YG | CW | REA | Marb |
|---|---|---|---|---|---|---|---|---|---|---|---|
| | 6 | 2.2 | 68 | 93 | 23 | 0.21 | 19 | -0.36 | 28 | 0.75 | -0.33 |

A moderate, thick made Zero Hour son with some impressive numbers.

## Lot 16 — L7 6016D

PUREBRED, BULL — RED/DOUBLE POLLED
04/10/2016 — LSBL 6016D — NPM2104587

WULFS XCELLSIOR X252X
L7 ZERO HOUR 2066Z
MISS L7 828U
L7 RED PEPPER 3001N
MISS L7 034X
MISS L7 714T

BW: 80 A — ADJ WW: 638 — Adj YW: 1119 — Act Sc: 33

| EPDs | CED | BW | WW | YW | MK | SC | DOC | YG | CW | REA | Marb |
|---|---|---|---|---|---|---|---|---|---|---|---|
| | 10 | 0.0 | 58 | 84 | 21 | 0.23 | 20 | -0.38 | 20 | 0.72 | -0.28 |

A moderate heavy muscled bull.

## Lot 17 — L7 6017D

PUREBRED, BULL — BLACK/HOMO POLLED (T)
03/10/2016 — LSBL 6017D — NPM2104588

WULFS SIRLOIN 3172S
WULFS XCELLSIOR X252X
WULFS MISSIVE 2258M
L7 CABANA 6072S
MISS L7 038X
MISS L7 160L

BW: 87 A — ADJ WW: 783 — Adj YW: 1409 — Act Sc: 41

| EPDs | CED | BW | WW | YW | MK | SC | DOC | YG | CW | REA | Marb |
|---|---|---|---|---|---|---|---|---|---|---|---|
| | 7 | 1.4 | 67 | 94 | 20 | 0.45 | 17 | -0.25 | 28 | 0.58 | -0.07 |

Check out the pounds that this long geared, homo polled rascal brings to the table.

## Lot 18 — L7 6018D

LIM-FLEX 75%, COW — DOUBLE BLACK/SCURRED
03/14/2016 — LSBL 6018D — LFF2104589

HC FINAL TIME 407
L7 XTREME 0067X
L7 CHILI PEPPER 080K
RITO 6I6 OF 4B20 6807
MISS L7 050X
MISS L7 847U

BW: 80 A — ADJ WW: 754 — Adj YW: 1173 — Act Sc: 37

| EPDs | CED | BW | WW | YW | MK | SC | DOC | YG | CW | REA | Marb |
|---|---|---|---|---|---|---|---|---|---|---|---|
| | 8 | 1.2 | 62 | 84 | 18 | 0.58 | 20 | -0.37 | 22 | 0.69 | -0.04 |

A moderate, soggy made Xtreme son.

## Lot 19 — L7 6019D

LIM-FLEX 75%, BULL — RED/DOUBLE POLLED
03/07/2016 — LSBL 6019D — LFM2104590

HUNT MR JOCK 44J
WULFS UNLIMITED 5035U
WULFS REGALE 5035E
DUFF STANDOUT 785
MISS L7 061X
MISS L7 638S

BW: 85 A — ADJ WW: 741 — Adj YW: 1287 — Act Sc: 36

| EPDs | CED | BW | WW | YW | MK | SC | DOC | YG | CW | REA | Marb |
|---|---|---|---|---|---|---|---|---|---|---|---|
| | 8 | 1.6 | 65 | 95 | 20 | 0.38 | 16 | -0.38 | 29 | 0.89 | -0.33 |

There's a whole lot of bull here. High growth out of a solid Standout cow.

## Lot 20 — L7 6020D

PUREBRED, BULL — RED/DOUBLE POLLED
03/04/2016 — LSBL 6020D — NPM2104591

WULFS SIRLOIN 3172S
WULFS XCELLSIOR X252X
WULFS MISSIVE 2258M
WULFS SPACE SHIP 3223S
MISS L7 086X
L7 CHILI PEPPER 080K

BW: 78 A — ADJ WW: 723 — Adj YW: 1259 — Act Sc: 34

| EPDs | CED | BW | WW | YW | MK | SC | DOC | YG | CW | REA | Marb |
|---|---|---|---|---|---|---|---|---|---|---|---|
| | 10 | 0.0 | 58 | 87 | 24 | 0.93 | 12 | -0.26 | 21 | 0.65 | 0.05 |

A thick made dude with solid growth going back to Chili Pepper.

## Lot 21 — L7 6022D

PUREBRED, BULL — BLACK/DOUBLE POLLED
03/16/2016 — LSBL 6022D — NPM2104593

HUNT MR JOCK 44J
WULFS UNLIMITED 5035U
WULFS REGALE 5035E
WULFS SPACE SHIP 3223S
MISS L7 111Y
MISS L7 301N

BW: 82 A — ADJ WW: 712 — Adj YW: 1145 — Act Sc: 38

| EPDs | CED | BW | WW | YW | MK | SC | DOC | YG | CW | REA | Marb |
|---|---|---|---|---|---|---|---|---|---|---|---|
| | 6 | 2.4 | 59 | 82 | 31 | 0.90 | 17 | -0.30 | 22 | 0.63 | -0.45 |

A high weaning bull going back to 301.

## Lot 22 — L7 6023D

PUREBRED, BULL — BLACK/DOUBLE POLLED
03/12/2016 — LSBL 6023D — NPM2104594

WULFS SIRLOIN 3172S
WULFS XCELLSIOR X252X
WULFS MISSIVE 2258M
WULFS SPACE SHIP 3223S
MISS L7 114Y
MISS L7 516R

BW: 76 A — ADJ WW: 766 — Adj YW: 1330 — Act Sc: 38

| EPDs | CED | BW | WW | YW | MK | SC | DOC | YG | CW | REA | Marb |
|---|---|---|---|---|---|---|---|---|---|---|---|
| | 11 | -0.5 | 59 | 78 | 25 | 0.70 | 14 | -0.33 | 16 | 0.78 | -0.03 |

This Xcellsior son has quite the spread from birth to yearling.

## Lot 23 — L7 6026D

PUREBRED, BULL — BLACK/HET POLLED (T)
03/07/2016 — LSBL 6026D — NPM2104599

WULFS XTRACTOR X233X
WZRK ATLAS 8012A
WZRK MISS NASCAR 8012U
WULFS TITUS 2149T
MISS L7 130Y
MISS L7 841U

BW: 78 A — ADJ WW: 705 — Adj YW: 1241 — Act Sc: 36

| EPDs | CED | BW | WW | YW | MK | SC | DOC | YG | CW | REA | Marb |
|---|---|---|---|---|---|---|---|---|---|---|---|
| | 7 | 0.7 | 63 | 90 | 24 | 0.58 | 28 | -0.44 | 25 | 0.90 | -0.24 |

Here's a black son of Atlas that's thick made and deep sided. Note EPD profile and good birth to yearling spread.

Lot 23

## Lot 24 — L7 6027D

PUREBRED, BULL — RED/HET POLLED (T)
03/15/2016 — LSBL 6027D — NPM2104600

WULFS XTRACTOR X233X
WZRK ATLAS 8012A
WZRK MISS NASCAR 8012U
L7 RED PEPPER 3001N
MISS L7 139Y
MISS L7 428P

BW: 90 A — ADJ WW: 764 — Adj YW: 1216 — Act Sc: 37

| EPDs | CED | BW | WW | YW | MK | SC | DOC | YG | CW | REA | Marb |
|---|---|---|---|---|---|---|---|---|---|---|---|
| | 6 | 2.4 | 68 | 95 | 25 | 0.35 | 29 | -0.38 | 30 | 0.80 | -0.15 |

6027D shares many of the same qualities as Lot 23. Out of a super Red Pepper cow.

Lot 24

## Lot 25 — L7 6028D

PUREBRED, BULL — RED/DOUBLE POLLED
03/18/2016 — LSBL 6028D — NPM2104601

WULFS SIRLOIN 3172S
WULFS XCELLSIOR X252X
WULFS MISSIVE 2258M
L7 RED PEPPER 3001N
MISS L7 142Y
MISS L7 534R

BW: 78 A — ADJ WW: 676 — Adj YW: 1113 — Act Sc: 32

| EPDs | CED | BW | WW | YW | MK | SC | DOC | YG | CW | REA | Marb |
|---|---|---|---|---|---|---|---|---|---|---|---|
| | 9 | 0.0 | 58 | 86 | 19 | 0.40 | 19 | -0.37 | 21 | 0.78 | -0.15 |

Another heavy muscled high weaning bull.

Lot 27

## Lot 26 — L7 6029D

LIM-FLEX 75%, BULL — BLACK/DOUBLE POLLED
03/10/2016 — LSBL 6029D — LFM2104602

CJSL WINDFALL 9072W
FC ANGELS ANSWER
SL ANGELS SWEET MELODY
NORTHERN IMPROVEMENT 4480
MISS L7 156Y
MISS L7 908W

BW: 89 A — ADJ WW: 800 — Adj YW: 1360 — Act Sc: 39

| EPDs | CED | BW | WW | YW | MK | SC | DOC | YG | CW | REA | Marb |
|---|---|---|---|---|---|---|---|---|---|---|---|
| | 10 | 0.6 | 55 | 72 | 33 | 0.30 | 19 | -0.22 | 14 | 0.32 | 0.01 |

Here's a bull that brings a lot of pounds to the table. Maternal brother to L7 Calvados.

## Lot 27 — L7 6031D

PERCENTAGE 81%, BULL — DOUBLE BLACK/HET POLLED (T)
03/06/2016 — LSBL 6031D — NXM2104604

HUNT MR JOCK 44J
WULFS UNLIMITED 5035U
WULFS REGALE 5035E
WULFS GUARDIAN 5074G
MISS L7 205Z
MISS L7 052X

BW: 90 A — ADJ WW: 807 — Adj YW: 1367 — Act Sc: 37

| EPDs | CED | BW | WW | YW | MK | SC | DOC | YG | CW | REA | Marb |
|---|---|---|---|---|---|---|---|---|---|---|---|
| | 6 | 3.5 | 71 | 106 | 22 | 0.25 | 23 | -0.30 | 38 | 0.85 | -0.42 |

A long sided Unlimited son that really tipped the scales. Out of a good Guardian cow.

## Lot 28 — L7 6033D

PUREBRED, BULL — DOUBLE BLACK/DOUBLE POLLED
04/02/2016 — LSBL 6033D — NPM2104606

WULFS XCELLSIOR X252X
L7 ZERO HOUR 2066Z
MISS L7 828U
WULFS UNLIMITED 5035U
MISS L7 209Z
MISS L7 425P

BW: 89 A — ADJ WW: 722 — Adj YW: 1169 — Act Sc: 37

| EPDs | CED | BW | WW | YW | MK | SC | DOC | YG | CW | REA | Marb |
|---|---|---|---|---|---|---|---|---|---|---|---|
| | 6 | 2.5 | 68 | 101 | 22 | 0.25 | 25 | -0.27 | 34 | 0.67 | -0.43 |

A moderate, thick made Zero Hour with solid EPD's.

## Lot 29 — L7 6034D

LIM-FLEX 75%, BULL — RED/DOUBLE POLLED
04/19/2016 — LSBL 6034D — LFM2104607

WULFS SIRLOIN 3172S
WULFS XCELLSIOR X252X
WULFS MISSIVE 2258M
DUFF STANDOUT 785
MISS L7 240Z
MISS L7 TAX DEAL 347N

BW: 78 A — ADJ WW: 757 — Adj YW: 1211 — Act Sc: 33

| EPDs | CED | BW | WW | YW | MK | SC | DOC | YG | CW | REA | Marb |
|---|---|---|---|---|---|---|---|---|---|---|---|
| | 13 | -1.0 | 66 | 82 | 22 | 0.70 | 15 | -0.35 | 17 | 0.77 | 0.11 |

Heavy muscled performance bull, out of a solid Standout cow.

## Lot 30 — L7 6035D

PUREBRED, BULL — RED/DOUBLE POLLED
03/21/2016 — LSBL 6035D — NPM2104608

CJSL WINDFALL 9072W
FC ANGELS ANSWER
SL ANGELS SWEET MELODY
WULFS XCELLSIOR X252X
MISS L7 278Z
MISS L7 707T

BW: 78 A — ADJ WW: 736 — Adj YW: 1220 — Act Sc: 35

| EPDs | CED | BW | WW | YW | MK | SC | DOC | YG | CW | REA | Marb |
|---|---|---|---|---|---|---|---|---|---|---|---|
| | 7 | 0.9 | 56 | 74 | 37 | 0.50 | 19 | -0.21 | 15 | 0.31 | -0.07 |

Here's a long, soft sided Angels Answer bull with some solid performance.

## Lot 31 — L7 6037D

PUREBRED, BULL — BLACK/POLLED
03/26/2016 — LSBL 6037D — NPM2104610

CJSL WINDFALL 9072W
FC ANGELS ANSWER
SL ANGELS SWEET MELODY
WULFS GUARDIAN 5074G
MISS L7 300A
MISS L7 110Y

BW: 93 A — ADJ WW: 806 — Adj YW: 1352 — Act Sc: 37

| EPDs | CED | BW | WW | YW | MK | SC | DOC | YG | CW | REA | Marb |
|---|---|---|---|---|---|---|---|---|---|---|---|
| | 6 | 3.0 | 62 | 78 | 32 | 0.49 | 19 | -0.24 | 21 | 0.47 | -0.30 |

Another growthy Angels Answer bull out of a good Guardian female.

## Lot 32 — L7 6038D

PUREBRED, BULL — DOUBLE BLACK/DOUBLE POLLED
03/28/2016 — LSBL 6038D — NPM2104611

WULFS XCELLSIOR X252X
L7 ZERO HOUR 2066Z
MISS L7 828U
WULFS GUARDIAN 5074G
MISS L7 301A
MISS L7 116Y

BW: 65 A — ADJ WW: 688 — Adj YW: 1145 — Act Sc: 34

| EPDs | CED | BW | WW | YW | MK | SC | DOC | YG | CW | REA | Marb |
|---|---|---|---|---|---|---|---|---|---|---|---|
| | 13 | -1.9 | 56 | 77 | 23 | 0.39 | 24 | -0.38 | 13 | 0.76 | -0.36 |

A stout Zero Hour bull with a good birth to weaning spread.

## Lot 33 — L7 6039D

PUREBRED, BULL — BLACK/DOUBLE POLLED
04/01/2016 — LSBL 6039D — NPM2104612

WULFS SIRLOIN 3172S
WULFS XCELLSIOR X252X
WULFS MISSIVE 2258M
WULFS WARBONNET 6254W
MISS L7 311A
MISS L7 824U

BW: 72 A — ADJ WW: 719 — Adj YW: 1171 — Act Sc: 33

| EPDs | CED | BW | WW | YW | MK | SC | DOC | YG | CW | REA | Marb |
|---|---|---|---|---|---|---|---|---|---|---|---|
| | 10 | 0.0 | 66 | 94 | 24 | 0.47 | 16 | -0.29 | 25 | 0.79 | -0.11 |

A long powerful made bull going back to 824.

## Lot 34 — L7 6042D

PUREBRED, BULL — RED/SCURRED
04/14/2016 — DRPL 6042D — NPM2104711

WULFS XCELLSIOR X252X
L7 BROKEN ARROW 4035B
MISS L7 106Y
CJSL WINDFALL 9072W
MISS L7 320A
MISS L7 801U

BW: 83 A — ADJ WW: 808 — Adj YW: 1338 — Act Sc: 37

| EPDs | CED | BW | WW | YW | MK | SC | DOC | YG | CW | REA | Marb |
|---|---|---|---|---|---|---|---|---|---|---|---|
| | 7 | 1.3 | 63 | 90 | 23 | 0.67 | | -0.15 | 26 | 0.63 | -0.63 |

A moderate, soft, thick made Broken Arrow son out of real good Windfall cow.

## Lot 35 — L7 6045D

PUREBRED, BULL — BLACK/DOUBLE POLLED
03/23/2016 — LSBL 6045D — NPM2104626

WULFS SIRLOIN 3172S
WULFS XCELLSIOR X252X
WULFS MISSIVE 2258M
MRL X-RATED 014X
MISS L7 329A
MISS L7 425P

BW: 65 A — ADJ WW: 683 — Adj YW: 1107 — Act Sc: 35

| EPDs | CED | BW | WW | YW | MK | SC | DOC | YG | CW | REA | Marb |
|---|---|---|---|---|---|---|---|---|---|---|---|
| | 10 | -0.9 | 67 | 95 | 26 | 0.45 | 21 | -0.27 | 24 | 0.72 | -0.15 |

A stout made high weaning bull.

Lot 39

## Lot 36 — L7 6046D

PUREBRED, BULL — BLACK/DOUBLE POLLED
03/21/2016 — LSBL 6046D — NPM2104627

CJSL WINDFALL 9072W
FC ANGELS ANSWER
SSL ANGELS SWEET MELODY
MRL X-RATED 014X
MISS L7 330A
MISS L7 625S

BW: 75 A — ADJ WW: 698 — Adj YW: 1150 — Act Sc: 34

| EPDs | CED | BW | WW | YW | MK | SC | DOC | YG | CW | REA | Marb |
|---|---|---|---|---|---|---|---|---|---|---|---|
| | 6 | 1.6 | 63 | 83 | 31 | 0.60 | 18 | -0.21 | 21 | 0.39 | -0.22 |

A growthy, high weaning bull going back to Cassie.

## Lot 37 — L7 6049D

PUREBRED, BULL — BLACK/DOUBLE POLLED
04/16/2016 — LSBL 6049D — NPM2104630

HC FINAL TIME 407
L7 XTREME 0067X
L7 CHILI PEPPER 080K
WULFS XCELLSIOR X252X
MISS L7 322A
MISS L7 317N

BW: 80 A — ADJ WW: 649 — Adj YW: 1246 — Act Sc: 35

| EPDs | CED | BW | WW | YW | MK | SC | DOC | YG | CW | REA | Marb |
|---|---|---|---|---|---|---|---|---|---|---|---|
| | 6 | 2.1 | 58 | 87 | 22 | 0.54 | 16 | -0.33 | 25 | 0.73 | -0.06 |

A stout thick ended Xtreme son.

## Lot 38 — L7 6051D

LIM-FLEX 75%, BULL — BLACK/DOUBLE POLLED
03/23/2016 — DRPL 6051D — LFM2104712

WULFS SIRLOIN 3172S
WULFS XCELLSIOR X252X
WULFS MISSIVE 2258M
S A V BRILLIANCE 8077
MISS L7 342A
MISS L7 108Y

BW: 70 A — ADJ WW: 741 — Adj YW: 1248 — Act Sc: 33

| EPDs | CED | BW | WW | YW | MK | SC | DOC | YG | CW | REA | Marb |
|---|---|---|---|---|---|---|---|---|---|---|---|
| | 13 | -0.9 | 60 | 93 | 23 | 0.99 | 13 | -0.21 | 24 | 0.72 | 0.22 |

Here's a super good Lim-Flex 75. Out of a real good Brilliance daughter going back to Chili Pepper. He is very correct in his make up, lots of thickness and big middled.

## Lot 39 — L7 6052D

LIM-FLEX 75%, BULL — BLACK/HOMO POLLED (T)
03/24/2016 — LSBL 6052D — LFM2104632

WULFS SIRLOIN 3172S
WULFS XCELLSIOR X252X
WULFS MISSIVE 2258M
S A V BRILLIANCE 8077
MISS L7 343A
MISS L7 109Y

BW: 90 A — ADJ WW: 840 — Adj YW: 1441 — Act Sc: 34

| EPDs | CED | BW | WW | YW | MK | SC | DOC | YG | CW | REA | Marb |
|---|---|---|---|---|---|---|---|---|---|---|---|
| | 10 | 1.4 | 76 | 105 | 22 | 0.99 | 13 | -0.18 | 34 | 0.77 | 0.28 |

Here's the top performer in the sale. Thick and deep on a long skeleton. Homo polled and goes back to Chili Pepper. Full brother in blood to Lot 38.

## Lot 41 — L7 6054D

LIM-FLEX 75%, BULL — RED/DOUBLE POLLED
04/17/2016 — LSBL 6054D — LFM2104634

WULFS SIRLOIN 3172S
WULFS XCELLSIOR X252X
WULFS MISSIVE 2258M
LIMESTONE JUPITER U449
MISS L7 349A
MISS L7 145Y

BW: 70 A — ADJ WW: 689 — Adj YW: 1175 — Act Sc: 33

| EPDs | CED | BW | WW | YW | MK | SC | DOC | YG | CW | REA | Marb |
|---|---|---|---|---|---|---|---|---|---|---|---|
| | 13 | -1.9 | 61 | 87 | 21 | 0.48 | 16 | -0.34 | 19 | 0.88 | 0.12 |

Small at birth and big at weaning.

## Lot 42 — L7 6058D

PUREBRED, BULL — RED/HOMO POLLED (T)
03/05/2016 — LSBL 6058D — NPM2104638

COLE THUNDER 110T
DLVL XEROX 023X
DLVL SKY 605S
WULFS XCELLSIOR X252X
MISS L7 409B
MISS L7 116Y

BW: 75 A — ADJ WW: 687 — Adj YW: 1162 — Act Sc: 35

| EPDs | CED | BW | WW | YW | MK | SC | DOC | YG | CW | REA | Marb |
|---|---|---|---|---|---|---|---|---|---|---|---|
| | 15 | -2.5 | 47 | 72 | 26 | 0.51 | 24 | -0.38 | 9 | 0.62 | -0.21 |

Here's a sporty looking Xerox son that's thick and smooth in his design. Homo polled and out of a good Xcellsior cow.

Lot 42

## Lot 43 — L7 6059D

LIM-FLEX 50%, BULL — DOUBLE BLACK/DOUBLE POLLED
03/01/2016 — LSBL 6059D — LFM2104639

S A V BISMARCK 5682
S A V BRILLIANCE 8077
S A V BLACKCAP MAY 5270
WULFS YUKON TRAIL 8084Y
MISS L7 416B
MISS L7 941W

BW: 75 A — ADJ WW: 660 — Adj YW: 1298 — Act Sc: 36

| EPDs | CED | BW | WW | YW | MK | SC | DOC | YG | CW | REA | Marb |
|---|---|---|---|---|---|---|---|---|---|---|---|
| | 12 | -0.4 | 56 | 88 | 29 | 1.05 | 7 | -0.15 | 22 | 0.56 | 0.15 |

A big middled bull with excellent birth to yearling spread.

## Lot 44 — L7 6061D

LIM-FLEX 50%, BULL — DOUBLE BLACK/DOUBLE POLLED
03/04/2016 — LSBL 6061D — LFM2104641

S A V BISMARCK 5682
S A V BRILLIANCE 8077
S A V BLACKCAP MAY 5270
WULFS YUKON TRAIL 8084Y
MISS L7 419B
MISS L7 038X

BW: 78 A — ADJ WW: 657 — Adj YW: 1166 — Act Sc: 38

| EPDs | CED | BW | WW | YW | MK | SC | DOC | YG | CW | REA | Marb |
|---|---|---|---|---|---|---|---|---|---|---|---|
| | 14 | -0.8 | 51 | 94 | 28 | 0.98 | 15 | -0.11 | 25 | 0.47 | 0.18 |

A solid made Brilliance son out of a solid Yukon trail cow.

## Lot 45 — L7 6062D

LIM-FLEX 50%, BULL — BLACK/SCURRED
03/13/2016 — LSBL 6062D — LFM2104642

SYDGEN 928 DESTINATION 5420
PRAIRIE PRIDE NEXT STEP 2036
FLYING V MISS PRIDE 426
WULFS YUKON TRAIL 8084Y
MISS L7 422B
MISS L7 114Y

BW: 90 A — ADJ WW: 823 — Adj YW: 1387 — Act Sc: 37

| EPDs | CED | BW | WW | YW | MK | SC | DOC | YG | CW | REA | Marb |
|---|---|---|---|---|---|---|---|---|---|---|---|
| | 13 | 0.2 | 66 | 111 | 35 | | | -0.12 | 37 | 0.49 | -0.02 |

The only Next Step bull that we got. Wish we had more like him. Super stout and long, and high performing. Should make a great set of calves.

## Lot 46 — L7 6063D

PUREBRED, BULL — RED/DOUBLE POLLED
03/01/2016 — LSBL 6063D — NPM2104643

COLE THUNDER 110T
DLVL XEROX 023X
DLVL SKY 605S
MRL X-RATED 014X
MISS L7 428B
MISS L7 006X

BW: 82 A — ADJ WW: 724 — Adj YW: 1261 — Act Sc: 37

| EPDs | CED | BW | WW | YW | MK | SC | DOC | YG | CW | REA | Marb |
|---|---|---|---|---|---|---|---|---|---|---|---|
| | 14 | -1.9 | 56 | 75 | 27 | 0.28 | 28 | -0.40 | 11 | 0.61 | -0.40 |

A long high performing Xerox son.

## Lot 47 — L7 6065D

LIM-FLEX 50%, BULL — DOUBLE BLACK/DOUBLE POLLED
03/06/2016 — LSBL 6065D — LFM2104646

S A V BISMARCK 5682
S A V BRILLIANCE 8077
S A V BLACKCAP MAY 5270
L7 XTREME 0067X
MISS L7 440B
MISS L7 827U

BW: 75 A — ADJ WW: 737 — Adj YW: 1335 — Act Sc: 38

| EPDs | CED | BW | WW | YW | MK | SC | DOC | YG | CW | REA | Marb |
|---|---|---|---|---|---|---|---|---|---|---|---|
| | 13 | -1.4 | 57 | 84 | 25 | 1.05 | 16 | -0.22 | 18 | 0.75 | 0.22 |

Lots of pounds here in a moderate package. Out of a beautiful Xtreme female.

## Lot 48 — L7 647D

PUREBRED, BULL — RED/DOUBLE POLLED
03/15/2016 — LSBL 647D — NPM2104694

COLE THUNDER 110T
DLVL XEROX 023X
DLVL SKY 605S
MRL X-RATED 014X
MISS L7 427B
MISS L7 932W

BW: 76 A — ADJ WW: 631 — Adj YW: 1092 — Act Sc: 33

| EPDs | CED | BW | WW | YW | MK | SC | DOC | YG | CW | REA | Marb |
|---|---|---|---|---|---|---|---|---|---|---|---|
| | 12 | -0.4 | 61 | 84 | 25 | 0.33 | 28 | -0.38 | 19 | 0.64 | -0.38 |

A nice smooth made bull going back to 932.

# ~ Open Heifers ~

These six heifers come from the heart of our replacement females.

## Lot 49 — MISS L7 613D

LIM-FLEX 75%, COW — BLACK/DOUBLE POLLED
04/18/2016 — LSBL 613D — LFF2104660

WULFS SIRLOIN 3172S
WULFS XCELLSIOR X252X
WULFS MISSIVE 2258M
S A F CONNECTION
MISS L7 948W
MISS L7 743T

BW: 82 A — ADJ WW: 721 — Adj YW:

| EPDs | CED | BW | WW | YW | MK | SC | DOC | YG | CW | REA | Marb |
|---|---|---|---|---|---|---|---|---|---|---|---|
| | 10 | 0.9 | 69 | 94 | 22 | 0.70 | 23 | -0.17 | 27 | 0.49 | 0.21 |

A long spined, thick, powerful female.

## Lot 50 — L7 618D

PUREBRED, COW — BLACK/DOUBLE POLLED
03/06/2016 — LSBL 618D — NPF2104665

WULFS SIRLOIN 3172S
WULFS XCELLSIOR X252X
WULFS MISSIVE 2258M
CJSL WINDFALL 9072W
MISS L7 121Y
MISS L7 117L

BW: 80 A — ADJ WW: 689 — Adj YW:

| EPDs | CED | BW | WW | YW | MK | SC | DOC | YG | CW | REA | Marb |
|---|---|---|---|---|---|---|---|---|---|---|---|
| | 7 | 1.6 | 62 | 95 | 30 | 0.65 | 23 | -0.19 | 29 | 0.58 | -0.11 |

A neat patterned female out of Xcellsior. Excellent performance, good EPD's and good cow family.

## Lot 51 — MISS L7 625D

LIM-FLEX 75%, COW — BLACK/DOUBLE POLLED
03/21/2016 — LSBL 625D — LFF2104672

WULFS SIRLOIN 3172S
WULFS XCELLSIOR X252X
WULFS MISSIVE 2258M
SAV FINAL ANSWER 0035
MISS L7 350A
MISS L7 121Y

BW: 75 A — ADJ WW: 685 — Adj YW:

| EPDs | CED | BW | WW | YW | MK | SC | DOC | YG | CW | REA | Marb |
|---|---|---|---|---|---|---|---|---|---|---|---|
| | 11 | 0.2 | 66 | 106 | 23 | 1.04 | 22 | -0.09 | 33 | 0.64 | 0.15 |

Another great Xcellsior female that is a phenotypic Standout. Long necked, soft made and moves out. Great set of numbers. Don't miss on this tremendous female.

## Lot 52 — MISS L7 628D

PUREBRED, COW — BLACK/DOUBLE POLLED
03/15/2016 — LSBL 628D — NPF2104675

WULFS XTRACTOR X233X
WZRK ATLAS 8012A
WZRK MISS NASCAR 8012U
WULFS SPACE SHIP 3223S
MISS L7 115Y
MISS L7 625S

BW: 74 A — ADJ WW: 625 — Adj YW:

| EPDs | CED | BW | WW | YW | MK | SC | DOC | YG | CW | REA | Marb |
|---|---|---|---|---|---|---|---|---|---|---|---|
| | 8 | 1.6 | 58 | 89 | 28 | 1.02 | 24 | -0.30 | 25 | 0.67 | -0.07 |

A heavy structured Atlas female with lots of power. Goes back to Cassie.

## Lot 53 — MISS L7 630D

PUREBRED, COW — RED/DOUBLE POLLED
03/08/2016 — LSBL 630D — NPF2104685

WULFS XTRACTOR X233X
WZRK ATLAS 8012A
WZRK MISS NASCAR 8012U
WULFS SPACE SHIP 3223S
MISS L7 118Y
MISS L7 640S

BW: 75 A — ADJ WW: 643 — Adj YW:

| EPDs | CED | BW | WW | YW | MK | SC | DOC | YG | CW | REA | Marb |
|---|---|---|---|---|---|---|---|---|---|---|---|
| | 9 | 0.1 | 53 | 78 | 30 | 0.85 | 25 | -0.34 | 17 | 0.68 | -0.11 |

Much like Lot 52 she is heavy structured, thick made and good necked. Has the pieces to make a unique female.

## Lot 54 — MISS L7 644D

PUREBRED, COW — RED/DOUBLE POLLED
03/09/2016 — LSBL 644D — NPF2104691

COLE THUNDER 110T
DLVL XEROX 023X
DLVL SKY 605S
WULFS XCELLSIOR X252X
MISS L7 406B
MISS L7 019X

BW: 77 A — ADJ WW: 686 — Adj YW:

| EPDs | CED | BW | WW | YW | MK | SC | DOC | YG | CW | REA | Marb |
|---|---|---|---|---|---|---|---|---|---|---|---|
| | 12 | -0.4 | 68 | 96 | 20 | 0.35 | 25 | -0.34 | 26 | 0.68 | -0.23 |

A long patterned female with the spring of rib, thickness and set of numbers that should make up a good cow.

**1/2 Sisters to Lots 49, 50 and 51**

# Notes

# •Terms and Conditions•

**Terms:** Cash - settlement immediately after the sale unless prior arrangements have been made.

**Health:** September - Cattle Master 4 (IBR-BVD-PI3-BRSV); 7 way Clostridium; Haemophilus Somnus. Heifers are all Brucellosis vaccinated. October - Three weeks later at weaning; Cattle Master 4, Haemophilus Somnus, Ivomec. April - Bulls are scrotal measured, semen tested, Brucellosis tested. Breeding age females have had Preg 10, Anthrax in spring.

(1) On all animals sold, health tests will be announced at the sale or printed in the sale catalog. It is understood that health papers reflect the condition of the animal at the time of the sale but carry no further guarantee as to the future health of the animal. (2) Buyers having special health requests or who wish to take cattle into states with specific or rigid health regulations should inquire specifically about the health tests required for entry into their state. (3) All females sold are considered to be calf-hood vaccinated for Brucellosis unless they are otherwise stated in the catalog or announced from the block. It is suggested that verification of vaccination be written on the health certificate.

**Delivery:** Free delivery on any purchase of $20,000 or more to any point in the continental US. Free delivery to central locations in South Dakota and surrounding states.

**Guarantee:** All bulls are semen tested and are guaranteed to be breeders and settle cows. Scrotal measurements will be available sale day. All females one year of age are guaranteed breeders.

**Purchaser's Risk:** Each animal becomes the risk of the purchaser as soon as sold. It shall be the obligation of the seller to see that the animals are fed and cared for free of charge to the purchaser for at least 48 hours following the sale. It shall be the obligation of the purchaser to see that trucking of the animal and care of the animal past the first 48 hours following the sale are taken care of.

**Multiple Herd Use:** The North American Limousin Association new rules state: any bull used A.I. in more than one herd, must have the dam blood typed. If you are planning on using any bulls this way, please write on invoice sale day so we have the blood work on those cows on file. Lots 5, 30, and 37 are not eligible for AI use. Dams were sold before blood typed.

**Liability:** Each animal will be at the buyer's risk as soon as sold, but will be cared for by the seller for a reasonable period of time. Every precaution will be taken for the welfare of the cattle sold. The L7 Bar Ranch will not be responsible for accidents, but every effort will be made to provide for the safety and comfort of those attending the sale.

**Identification of Animals:** (1) Each animal sold will have a readable tattoo corresponding to its registration paper. (2) Seller agrees to check all tattoos for accuracy prior to the sale. The buyer has the responsibility for rechecking the tattoos after taking possession and reporting any discrepancies to the seller immediately. (3) All animals to be sold will be identified by their official registration number, their tattoo and their registered name. If nicknames are used, they should be in addition to the other information. (4) The North American Limousin Foundation (NALF) board recommends that when any animal is sold, there is complete disclosure of any retained genetics in the form of pregnant recipients, frozen embryos or frozen semen.

**Registration Certificates:** (1) The seller of the animal will submit the original registration certificate with transfer information or an application for registration with transfer information on it so that a certificate can be produced by the Foundation and transferred to the new buyer. The seller must sign the back of the certificate on the application to authorize the transfer. (2) It is the responsibility of the seller to provide NALF with the buyer's complete name, address and membership number (if available) so that they can complete the transfer. It is important that the membership number be given if the buyer is already a member of NALF. (3) It is the seller's responsibility to provide the certificate or application, and transfer information to NALF within 60 days of sale, and pay transfer and registration fees.

**Announcements:** (1) Any change from the information that is printed in the catalog will be announced from the auction block. (2) All announcements made from the auction block take precedence over the printed catalog. (3) Catalogued lots not selling will be announced prior to the sale.

**Absentee Bids:** Absentee or telephoned bids will be handled in a most confidential manner. If you are unable to be present to place your bids, please feel free to contact the Peterson's or any member of the sales staff.

Rod & Wendy Peterson
34715 255th ST
Pukwana, SD 57370

PRESORTED
FIRST CLASS
U.S. POSTAGE
**PAID**
CHAMBERLAIN SD
PERMIT NO. 16