

**Featuring only the
finest RED Genetics!**
Selling 70 Lots

double down ON down **RED** *Sale*

~ RED ANGUS ~ AKAUSHI ~
~ FULLBLOOD LIMOUSIN ~ PUREBRED LIMOUSIN ~ LIM-FLEX ~

04.22.2023 | Downstream Casino, Quapaw, OK

double down ON down RED *Sale*

04.22.2023

Downstream Casino, Quapaw, OK

SCHEDULE

- 1:00 P.M. Social gathering, conversations and refreshments
- 3:00 P.M. Sale Starts, Buffalo Calf Meeting Room

SALES TEAM

Contact any member of the sales team in regards to purchases

SALE AUCTIONEER

Ryan Dorran, 403.507.6483

SALE MANAGEMENT

R&R Marketing
Randall O. Ratliff, 615.330.2735 (L#2845)
Randy@RRMktg.com
www.RRMktg.com



Kiley McKinna, 402.350.3447 | mcmarketingsales@aol.com
Wiley Fanta, 320.287.0751 | wiley@mcmarketingmanagement.com

SALE LOCATION & ACCOMMODATIONS

Buffalo Calf Meeting Room

Downstream Casino, Quapaw, OK

69300 E Nee Rd, Quapaw, OK 74363 (GPS Address)

918.919.6000, call in to reserve a room with the code MCM23

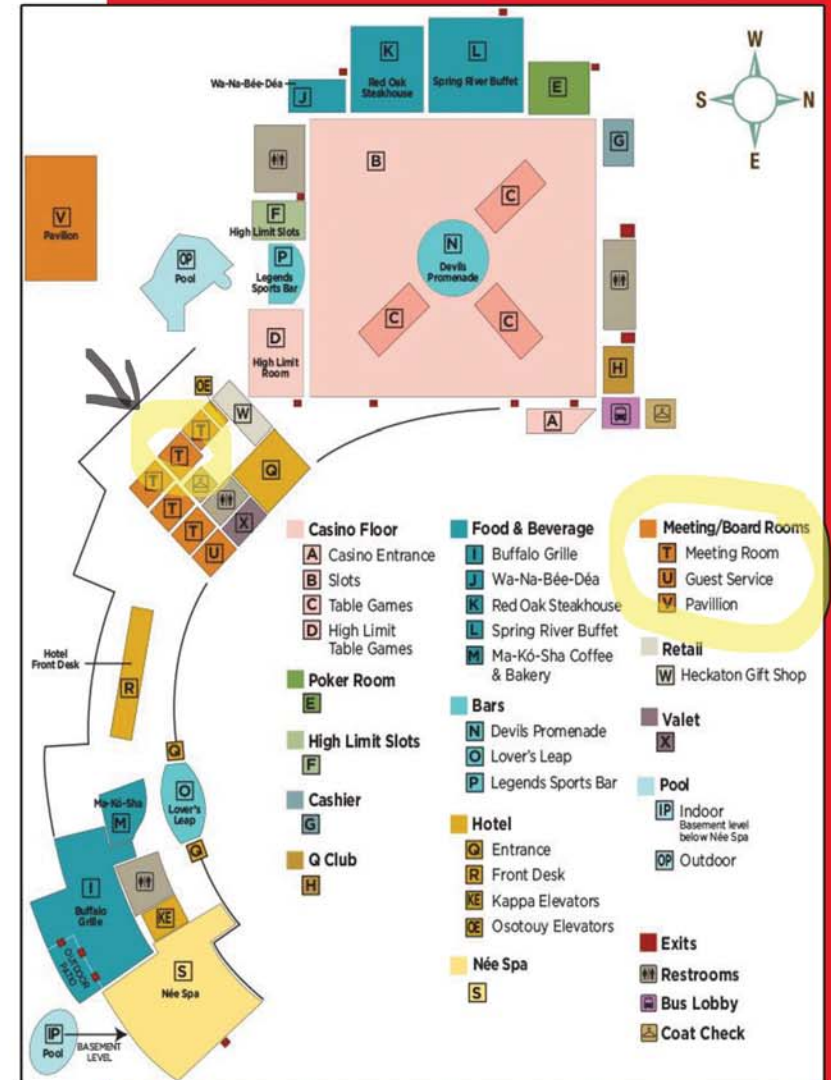

GENERAL SALE INFORMATION

SALE ORDER ...

Cattle sell in catalog order. Any additions and corrections to the sale catalog will be posted the evening prior to the sale at RRMktg.com and MCMarketing-Management.com.

ANNOUNCEMENTS ...

Announcements made sale day by the owners, auctioneer or sale management take precedence over statements in the sale catalog.

PAYMENT ...

All lots must be paid for at the time of the sale unless prior arrangements have been made. Buyers are welcome to pay by credit card. If so, you will be charged a 3% fee on the total sum of your purchase. Auction money and proceeds will be conducted under Randall O. Ratliff, DBA R & R Marketing, P.O. Box 60097, Nashville, TN 37206. Bond # 7901027402 (U.S. Department of Agriculture, Grain Inspection, Packers and Stockyards Administration Packers and Stockyards Program)

TRANSFERS ...

Consignors are responsible for registration and transfer of lots after settlement.

INSURANCE ...

Insurance will be available sale day.

TERMS AND CONDITIONS ...

Terms of the sale are cash unless satisfactory credit arrangements have been made prior to the sale. Please note; The sale manager is an agent for the seller and has no responsibility other than those involved in conducting the sale. All persons who attend the sale do so at their own risk. Neither the sale manager nor the sale consigners assume liability. Legal and/ or otherwise on any accidents that may occur.

Cattle sell in accordance with their respective breed associations.

WATCH & BID

DVAuction
Broadcasting Real-Time Auctions

Watch & bid online for FREE at DV Auction Buying online is as easy as 1, 2, 3...

1. Create an account at www.dvauction.com under the “register” tab.
2. Apply for bidding approval by clicking on the “details” tab at least 24 hours prior to the auction—a DV representative will notify you once you have been approved.
3. Tune in for the sale and make your purchases! After the sale, contact the sale manager or owner to arrange transportation and payment. High speed internet is required for successful bidding. Be sure to check the lag-time monitor in the top left corner to ensure real-time broadcasts.

PROXY BIDDING: If you can't make time to watch the sale, register a proxy bid and let our system represent your bid while you're away. Look for the “proxy bid” tab on the auction listing, and fill in your maximum bids. We'll handle the rest!

Having troubles? During the auction, you can type a message to the operator at any time for assistance. Our full-time support team can also always be reached at (402) 474-5557.

2023 Double Down on RED sale consignors



B BAR RANCH

Eric, Terra, Rozlyn & Liam Boon, 306.280.8795 :: bbarcattleco@gmail.com
Delaney & Deanna Boon, 306.858.7609
Box 181, Lucky Lake, Saskatchewan, Canada, S0L 1Z0

BRUCE BRADLY CATTLE

Bruce & Janna Bradley, 417.848.3457 :: Brucembradley@hotmail.com
Marshfield, MO



CIRCLE K CATTLE CO.

Joseph & Carol Killian, 417.315.5284
2025 E Chestnut Expressway, Springfield, MO 65802

DAVIS RANCHES

Brad Davis, 325.647.7681 :: davislimousin@gmail.com
General Manager, Blair Davis, 325.998.6296 :: blair@davislimousin.com
Ranch Manager, Corey Sanchez, 325.792.8439 :: csanchez4114@hotmail.com
12500 Hwy 279, Brownwood, TX 76801



GLENDENNING J BAR J

417.588.9083 :: jack@jbarjlimousin.com
24300 McDonald Dr, Lebanon, MO 65536

HEARTBRAND CATTLE CO.

Vice President of Operations, JoJo Carrales, 361.701.9961 :: jcarrales@heartbrandbeef.com
Payton Warmke, 979.203.178 :: pwarmke@heartbrandbeef.com



KLS FARMS

Kevin Smith, 318.245.4607 :: Jkcattle@gmail.com
9296 Hwy 4, Chatham, LA 71226-9357

KS LIMOUSIN

Kyle & Andrea Smith, 716.560.8682 :: kyle@kslimousin.com
PO Box 106, Java Village, NY 14083



LEGENDARY AKAUSHI

346.803.6050 :: sales@akaushigenetics.com
PO Box 29, Flatonina, TX 78941

LENAPE CATTLE CO.

Ray and Barb Moyer, 267.718.0574 :: lenapelimousin@gmail.com
41 Fretz Rd., Telford, PA 18969





MAGNESS LAND & CATTLE CO

Owner, Gary Magness

John Pence, Cattle Division Manager, 970.396.3584 :: john@magnesscattle.com

Austin Gotschalk, Herdsman & Sales, 970.396.0115 :: agotschalk@magness.net

PO Box 190, Platteville, CO 80651 Office, 970.785.6170

MISTY MORNING LIMOUSIN

James D. Herr, 573.378.0500 :: jherr@gvsdis.com

17329 S. Nebo Dr., Versailles, MO 65084



P BAR S

Elgin Elmore, 918.346.2438

Paul Sisemore, 918.629.6085 :: elginpbars@yahoo.com

11720 W Overlook Dr, Sand Springs, OK 74063

RAFTER DP FARM & RANCH

David Phillips, 405.627.7886

Jennifer Phillips, 405.627.7866 :: Jendavephillips@gmail.com

12750 N Chisholm Rd., Geary, Ok 73040



SULLIVAN FARMS

Josh Elder, 402.650.1380 :: Joshelder83@gmail.com

701 Iowa Ave, Dunlap, IA 51529

SYNERGY WAGYU

Loren & Mitchell Ruth, 484.369.9590 :: Loren@synergywagyu.com

www.synergywagyu.com

446 Stony Run Rd., Spring City, PA 19475



**WILDER FAMILY
LIMOUSIN**

WILDER FAMILY LIMOUSIN

Jay, Molly, Jayce & Spencer Wilder

Jay, 979.268.5491 :: jwwilder1993@gmail.com

Snook, TX

WULF CATTLE

Casey Fanta, 320.288.6128 :: casey.fanta@wulfcattle.com

26406 470th Ave., Morris, MN 56267



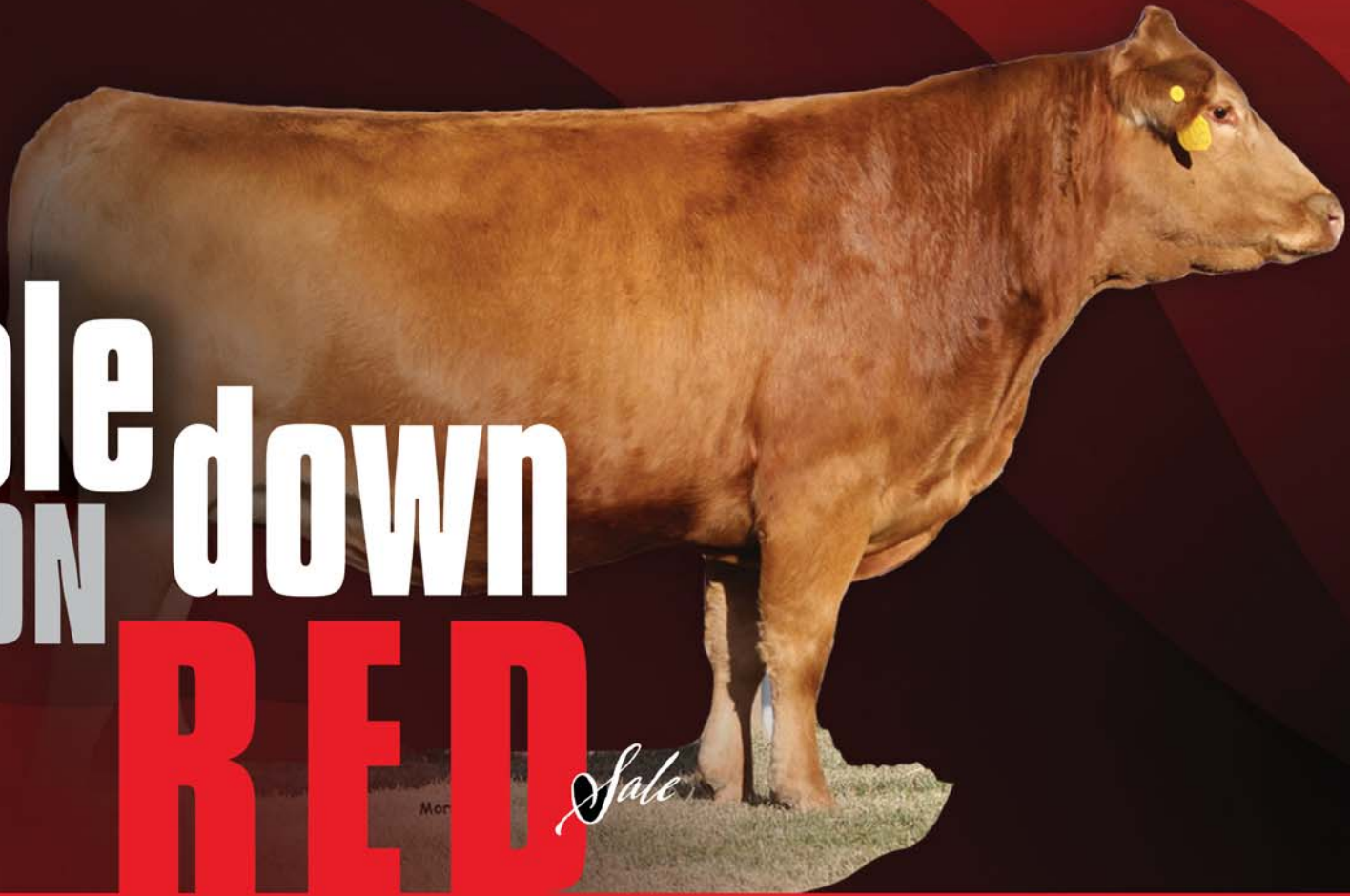

double
ON down

RED

AKAUSHI



1

AKAUSHI COW
AF107683 | HORNED | 10.15.16 | 1106D

LAG 1106D ET

WSI UMEMARU
KAEDEMARU
TAMAMARU
KAEDEMARU 2
KAEDEMARU

DAI-JU 10 MITSUMARU KO 76
KAZUTOMO IKYU 92958
DAI-JU 10 MITSUMARU KO 76
DAI-SAN NAMIAKI NI
DAI-GO 5 TAMANAMI TOKKYU 96
DAI-HACHI 8 MARUNAMI
DAI-JU 10 MITSUMARU KO 76
DAI-SAN NAMIAKI NI

P.E. from 12.8.22 to 1.31.23 to HeartBrand Phoenix 1398F (AF126083), LAG Highlander 2030E (AF127347) and Legendary A5 2338H (AF184317); estimated due date Septemper 2023.

Here is an amazing opportunity to acquire a true cutting edge donor dam! She is sired by the world renowned WSI Umemaru who is a Hikari son of Kaedemaru! Umemaru is a proven carcass traits leader known for the amazing marbling he consistently transmits. LAG 1106D is linebred to Kaedemaru through both her sire WSI Umemaru & dam Kaedemaru 2. Kaedemaru 2 is Akaushi royalty in her own right being a Tamamaru daughter of original import Kaedemaru. She is also the dam of popular sires SOR Hastings, GK4 Rueshamaru, SOR MR Hiromitsu, and more! This donor dam represents a powerful line breeding of Dai 10 Mitsumaru 76 concentrating carcass traits making this donor dam an ideal female to build a breeding program around!

Lot 1A - LAG 1106K - Bull, AF272164, 11.09.22, Fullblood Akaushi. Sired by HeartBrand Phoenix 1398F (AF126083), 71 lbs.

Consigned by **LEGENDARY AKAUSHI**
FLATONIA, TX



2

AKAUSHI COW
EAF97359 | HORNED | 09.18.15 | 1084C

SOR 1084C ET

BIG AL
DAI-JU 10 MITSUMARU KO 76
AKIKO
TAMAMARU
KAEDEMARU 2
KAEDEMARU

DAI-NI 2 MITSUMARU TOKKYU 22
GODAI KO 2739
NAMIMARU KO 74
MITSUKO TOKKYU 9639
DAI-GO 5 TAMANAMI TOKKYU 96
DAI-HACHI 8 MARUNAMI
DAI-JU 10 MITSUMARU KO 76
DAI-SAN NAMIAMI NI

P.E. from 12.8.22 to 1.31.23 to Phoenix 1398F (AF126083), Highlander 2030E (AF127347) and A5 2338H (AF184317); estimated calving date August 2023.

A direct daughter of the legendary sire Big Al! Big Al was the first bull born outside of Japan in January of 1995. Big Al is the legendary Dai 10 Mitsumaru 76 son of Akiko and is highly proven with elite EPDs. To this day Big Al ranks among the best for growth & maternals, Ribeye Area, and Marbling! On top of his fantastic EPDs, he is known for making incredible females with growth, strength, maternal traits, and longevity. Big Al is considered by many to be the greatest Akaushi bull of all-time! He is stacked on Kaedemaru 2, who is Akaushi royalty in her own right being a Tamamaru daughter of original import Kaedemaru. She is also the dam of popular sires SOR Hastings, GK4 Rueshamaru, SOR MR Hiromitsu, and more! This donor dam represents a powerful line breeding of Dai 10 Mitsumaru 76 concentrating carcass traits making this donor dam an ideal female to build a breeding program around!

Consigned by **LEGENDARY AKAUSHI**
FLATONIA, TX



3

AKAUSHI COW
AF36395 | HORNED | 10.20.12 | 1433Z
HEARTBRAND 1433Z

TAMAMARU
HEARTBRAND T4187S
HEARTBRAND H0919L

SHIGEMARU
HEARTBRAND S4930S
HEARTBRAND H0116M

DAI-GO 5 TAMANAMI TOKKYU 96
DAI-HACHI 8 MARUNAMI
HEARTBRAND H0518E
HEARTBRAND S0919J
DAI-NI 2 SHIGENAMI TOKKYU 27
DAI-YON 4 AKIBARE TOKKYU 3357
HIKARI
HEARTBRAND T0002K

P.E. from 6.10 to 7.23.23 to Ace Mr. Prime Cut RHUB - 918 (AF161829).

This cow is sired by Heartbrand T4187S, who is a son of Tamamaru bringing growth and maternals, balanced with H0518E's elite carcass traits. He is stacked on an amazing Heartbrand cow with a sire stack of Shigemaru x Hikari x Tamamaru x Hikari x Dai 8 Marunami! This is the Marunami maternal line that has produced numerous elite proven sires in both the USA and Australia. She traces back directly on the maternal side to a full sister Heartbrand H0518E! Don't miss this cow!

Consigned by **CIRCLE K CATTLE CO.**
Springfield, MO



4

AKAUSHI COW

AF36590 | HORNED | 11.07.12 | 1496Z

HEARTBRAND 1496Z

DAI-NI 2 SHIGENAMI TOKKYU 27	SHIGENAMI KO 48
SHIGEMARU	DAI 2 TAMASHIGE KO 1842
DAI-YON 4 AKIBARE TOKKYU 3357	DAI-JYUU 10 SHIGEKAWA KO 65
	DAI-NI 2 AKIBARE 1KYU 53244
HEARTBRAND T1080P	TAMAMARU
HEARTBRAND H4275S	HEARTBRAND U023J
HEARTBRAND H0002N	HIKARI

P.E. from 6.10 to 7.23.23 to Ace Mr. Prime Cut RHUB - 918 (AF161829).

This is a direct daughter of Shigemaru! Shigemaru is renowned for his elite cow making ability, excelling in both growth and maternals as a sire. He is an ideal sire to build a cow base around as his genetics transmit elite longevity! The dam side of this cow is a great blend of Tamamaru and Hikari genetics concentrating growth and maternal through Tamamaru with an ideal splash of Hikari to bring forth marbling and ribeye area.

Consigned by **CIRCLE K CATTLE CO.**
Springfield, MO



5

AKAUSHI COW
AF42777 | HORNED | 01.31.13 | 2175A
HEARTBRAND 2175A

DAI-NI 2 SHIGENAMI TOKKYU 27	SHIGENAMI KO 48
SHIGEMARU	DAI 2 TAMASHIGE KO 1842
DAI-YON 4 AKIBARE TOKKYU 3357	DAI-JYUU 10 SHIGEKAWA KO 65
	DAI-NI 2 AKIBARE 1KYU 53244
HIKARI	DAI-JU 10 MITSUMARU KO 76
HEARTBRAND H0699N	KAZUTOMO 1KYU 92958
HEARTBRAND S0930J	TAMAMARU
	HEARTBRAND T0504E

P.E. from 11.24.22 to 1.29.23 to Ace Mr. Prime 991-119 (AF241149).

This is a direct daughter of Shigemaru! Shigemaru is renowned for his elite cow making ability, excelling in both growth and maternals as a sire. He is an ideal sire to build a cow base around as his genetics transmit elite longevity! Don't miss the bottom side of this pedigree is not to be missed as it features Hikari x Tamamaru x T0504E x Ume! This pedigree blends perfectly carcass traits with growth and maternals. She notably traces back to Heartbrand T0504E the world renowned "Elephant" cow! Top notch foundation donor female here!

Consigned by **CIRCLE K CATTLE CO.**
Springfield, MO



6

AKAUSHI COW
AF26467 | HORNED | 04.11.12 | 859Z
HEARTBRAND 859Z

DAM: DAI-GO 5 TAMANAMI TOKKYU 96	TAMANAMI KO 70
TAMAMARU	FUJIMITSU KO 2030
DAI-HACHI 8 MARUNAMI	DAI-SAN 3 MITSUMARU KO 71
	DAI-HICHI 7 MARUNAMI TOK 14289
SHIGEMARU	DAI-NI 2 SHIGENAMI TOKKYU 27
HEARTBRAND S0513N	DAI-YON 4 AKIBARE TOKKYU 3357
HEARTBRAND C0062L	HEARTBRAND H0518E
	HEARTBRAND S0917J

P.E. from 11.24.22 to 1.29.23 to Ace Mr. Prime 991-119 (AF241149).
This cow is sired by Tamamaru, the famous of original import cow Dai 8 Marunami. He brings well-known growth and maternals without sacrificing performance on the rail. Her maternal side continues with strong depth including a sire stack of Shigemaru x H0518E x Shigemaru x Ume! This is a female with tremendous growth and maternals that are perfect for building a program around flushing to the elite carcass traits of Big Al, Hikari, and more! Another great Ume maternal line female here.

Consigned by **CIRCLE K CATTLE CO.**
Springfield, MO



7

AKAUSHI BULL
AF233871 | HORNED | 12.11.21 | 2485J

LAG 2485J

WSI UMEMARU
SOR MR HIROMITSU 1090D
KAEDEMARU 2

HEARTBRAND B3485R
LAG 2013D
HEARTBRAND H4413S

HIKARI
KAEDEMARU
TAMAMARU
KAEDEMARU
BIG AL
HEARTBRAND S0944J
HIKARI
HEARTBRAND H0802N

As a son of SOR Hiromitsu this bull is certain to bring forth the great carcass traits of WSI Umemaru and Dai 10 Mitsumaru 76. The bottom side of his pedigree features further heavy line breeding to Dai 10 Mitsumaru 76, through both Hikari, Big Al, and the Elephant cow. The base of the Ume maternal line and the famous Elephant cow should provide an ideal base for this bull.

BW: 65 lbs. WW: 506 lbs. YW: 1,045 lbs. SC: 34

Consigned by **LEGENDARY AKAUSHI**
Flatonia, TX



8

AKAUSHI BULL
AF233875 | HORNEDED | 10.08.21 | 2466J

LAG 2466J

WSI UMEMARU
SOR MR HIROMITSU 1090D
KAEDEMARU 2

BIG AL
LAG 2064F ET
HEARTBRAND Z1118P

HIKARI
KAEDEMARU
TAMAMARU
KAEDEMARU
DAI-JU 10 MITSUMARU KO 76
AKIKO
RUESHAW 430
AKIKO

Here is a son of SOR Hiromitsu, this bull is certain to bring forth the great carcass traits of WSI Umemaru and Dai 10 Mitsumaru 76. The bottom side of his pedigree features further heavy line breeding to Dai 10 Mitsumaru 76, through Big Al the GOAT of Wagyu bulls. The base of this pedigree is the legendary Heatbrand Z cow! She is the only Rueshaw daughter of the Akashi queen Akiko. This is the premier maternal line in the Akashi breed!

BW: 76 lbs. WW: 604 lbs. YW: 1,110 lbs. SC: 36

Consigned by **LEGENDARY AKAUSHI**
Flatonia, TX



FULLBLOOD AKAUSHI HERD SIRE PROSPECT

9

AKAUSHI BULL
AF237986 | HORNED | 10.08.21 | 2450J

LAG 2450J

COME AND TAKE IT
LAG HIGHLANDER 2030E ET
HEARTBRAND BROOK B0445N

LAG MR HONJO MASAMUNE
LAG 2152F ET
HEARTBRAND NIKKI DR S1029P

HEARTBRAND H0518E
AKIKO
BIG AL
YAMATO 117 RINGO
RED EMPEROR
KAEDEMARU
SHIGEMARU
AKIKO

Here is an early son of the up and coming herd bull, Highlander! He is a Come and Take It son out of Heartbrand Brooke. This bull blends the strengths of Akiko, Ringo, and Big Al. He is stacked on a premier pedigreed Akiko maternal line donor. She is an ideal blend Red Emperor, Kaedemaru, Shigemaru, and Akiko genetics. Don't miss this bull's granddam, the famous Heartbrand Nikki DR S1029P! She is a full sister to the popular sire Heartbrand Red Star and dam of LAG RUESHAW XXX!

BW: 60 lbs. WW: 532 lbs. YW: 980 lbs. SC: 34.5

Consigned by **LEGENDARY AKAUSHI**
Flatonia, TX



10

AKAUSHI BULL
AF237988 | HORNEDED | 10.08.21 | 2448J

LAG 2448J

COME AND TAKE IT
LAG HIGHLANDER 2030E ET
HEARTBRAND BROOK B0445N

RUESHAW 430
LAG 2119F ET

HEARTBRAND NIKKI DR S1029P
AKIKO

HEARTBRAND H0518E
AKIKO
BIG AL
YAMATO 117 RINGO
RUEMEI H39
FB2 KIKUTAMA 14285
SHIGEMARU

This is an early son of the up-and-coming herd bull, Highlander! He is a Come and Take It son out of Heartbrand Brooke. This bull blends the strengths of Akiko, Ringo, and Big Al. He is stacked on a premier pedigreed Akiko maternal line donor. She is an ideal blend Rueshaw, Shigemaru, and Akiko genetics. Don't miss this bull's granddam, the famous Heartbrand Nikki DR S1029P! She is a full sister to the popular sire Heartbrand Red Star and dam of LAG RUESHAW XXX! The dam of this bull is LAG 2119F, a full sister to LAG RUESHAW XXX!

BW: 60 lbs. WW: 475 lbs. YW: 980 lbs. SC: 34.5

Consigned by **LEGENDARY AKAUSHI**
Flatonia, TX



11

AKAUSHI BULL

AF221911 | POLLED | 11.02.21 | 1911

CIRCLE K CATTLE 1911

HEARTBRAND 9595Y
HEARTBRAND KING DAVID 14E
NICKESON 309A ET

TAMAMARU
HEARTBRAND 2286A
HEARTBRAND B0029L

HEARTBRAND JOE S5394S
HEARTBRAND BUCKCHERRY S2421R
BIG AL
HEARTBRAND R2 038X
DAI-GO 5 TAMANAMI TOKKYU 96
DAI-HACHI 8 MARUNAMI
BIG AL
FUYUKO

Here is a special herd sire prospect. He is heterozygous polled! He is a son of the extremely popular King David! His dam, 2286A, has an awesome pedigree. She is a daughter of Tamamaru and traces directly through Big Al to the foundation Fuyuko cow. This is a tremendous investment opportunity to move your herd forward with a combination of foundation genetics and the growing demand for polled cattle!

Consigned by **CIRCLE K CATTLE**
Springfield, MO



12

AKAUSHI HEIFER
AF233877 | HORNED | 09.20.21 | 2452J

LAG 2452J

WSI UMEMARU
SOR MR HIROMITSU 1090D
KAEDEMARU 2

BIG AL
LAG 2044E ET
HEARTBRAND Z1118P

HIKARI
KAEDEMARU
TAMAMARU
KAEDEMARU
DAI-JU 10 MITSUMARU KO 76
AKIKO
RUESHAW 430
AKIKO

Here is a daughter of SOR Hiromitsu, this bull is certain to bring forth the great carcass traits of WSI Umamaru and Dai 10 Mitsumaru 76. The bottom side of his pedigree features further heavy line breeding to Dai 10 Mitsumaru 76, through Big Al the GOAT of Wagyu bulls. The base of this pedigree is the legendary Heatbrand Z cow! She is the only Rueshaw daughter of the Akaushi queen Akiko. This is the premier maternal line in the Akaushi breed!

Consigned by **LEGENDARY AKAUSHI**
Flatonia, TX



13

AKAUSHI HEIFER
AF233884 | HORNED | 10.08.21 | 2451J

LAG 2451J

COME AND TAKE IT
LAG HIGHLANDER 2030E ET
HEARTBRAND BROOK B0445N

BIG AL
LAG 2035E ET
HEARTBRAND Z1118P

HEARTBRAND H0518E
AKIKO
BIG AL
YAMATO 117 RINGO
DAI-JU 10 MITSUMARU KO 76
AKIKO
RUESHAW 430
AKIKO

Here is an early son of the up-and-coming herd bull, Highlander! He is a Come and Take It son out of Heartbrand Brooke. This bull blends the strengths of Akiko, Ringo, and Big Al. He is stacked on a premier pedigreed Akiko maternal line donor. The bottom side of his pedigree features further heavy line breeding to Dai 10 Mitsumaru 76, through Big Al the GOAT of Wagyu bulls. The base of this pedigree is the legendary Heatbrand Z cow! She is the only Rueshaw daughter of the Akaushi queen Akiko. This is the premier maternal line in the Akaushi breed!

Consigned by **LEGENDARY AKAUSHI**
Flatonia, TX



14

AKAUSHI HEIFER
AF237989 | HORNED | 10.25.21 | 2444J

LAG 2444J

WSI UMEMARU
SOR MR HIROMITSU 1090D
KAEDEMARU 2

RUESHAW 430
LAG 2151F ET
HEARTBRAND BUCKCHERRY S2421R

HIKARI
KAEDEMARU
TAMAMARU
KAEDEMARU
RUEMEI H39
FB2 KIKUTAMA 14285
SHIGEMARU
HEARTBRAND AU346G

Here is a daughter of SOR Hiromitsu, this bull is certain to bring forth the great carcass traits of WSI Umamaru and Dai 10 Mitsumaru 76. He comes from the renowned Kaedemaru maternal line and is a son of the famous Kaedemaru 2 donor dam. He is paired with a direct Rueshaw daughter out of the legendary Heartbrand Buckcherry donor dam. This is the Dai 9 Kobai 73 maternal line that has produced elite bulls such as Phoenix, Captain Ron, KC Bones, Judo Rocks, and more! Don't miss this chance to get into the Buckcherry maternal line!

Consigned by **LEGENDARY AKAUSHI**
Flatonia, TX



Morris



Heartbrand King David, son of Nickeson 309A

15

AKAUSHI DONOR
3A40027 | POLLED | 05.08.13 | 309A
FLUSH - NICKESON 309A ET

DAI-JU 10 MITSUMARU KO 76 DAI-NI 2 MITSUMARU TOKKYU 22
BIG AL GODAI KO 2739
AKIKO NAMIMARU KO 74
 MITSUKO TOKKYU 9639
PINE ISLAND T0218T BIG AL
HEARTBRAND R2 038X HEARTBRAND T0218N
HEARTBRAND R1 087 HEARTBRAND K2497R
 RED ANGUS COW

Right to Flush to Bull of Buyer's Choice!

Buyer pays for the semen and flush cost and will receive a minimum of 5 embryos or maximum of 10.

Amazing chance to flush the dam of Heartbrand King David to the bull go your choosing. She has already produced two breed leading polled sires in King David and Heartbrand Yellowstone. King David has recently sired the record-breaking Dos Equis bull! She is sired by the legendary Big Al bull bringing proven carcass to her compliment her polled trait!

Don't miss this chance to enter polled Akaushi at the top of the game!

Consigned by **MAGNESS LAND & CATTLE CO.**

Patteville, CO

double ON down RED *Sale*

WATCH & BID



Watch & bid online for FREE at DV Auction Buying online is as easy as 1, 2, 3...

1. Create an account at www.dvauction.com under the “register” tab.
2. Apply for bidding approval by clicking on the “details” tab at least 24 hours prior to the auction—a DV representative will notify you once you have been approved.
3. Tune in for the sale and make your purchases! After the sale, contact the sale manager or owner to arrange transportation and payment. High speed internet is required for successful bidding. Be sure to check the lag-time monitor in the top left corner to ensure real-time broadcasts.

PROXY BIDDING: If you can't make time to watch the sale, register a proxy bid and let our system represent your bid while you're away. Look for the “proxy bid” tab on the auction listing, and fill in your maximum bids. We'll handle the rest!

Having troubles? During the auction, you can type a message to the operator at any time for assistance. Our full-time support team can also always be reached at (402) 474-5557.



Donor Dam, HeartBrand 1400F ET



Sire, Hikari



Sire, Rueshaw 430

FULLBLOOD AKAUSHI EMBRYOS

16A

FULLBLOOD AKAUSHI
HORNED | GRADE 1

3 IVF EMBRYOS

HIKARI

- DAI 3 MITSU 1KYU 48242
- KAZUTOMO 1KYU 92958
- BIG AL
- DAI-KYU 9 KOBAI 73
- DAI-NI 2 MITSUMARU TOKKYU 22
- GODAI KO 2739
- NAMIMARU KO 74
- KIKUMI TOKKYU 11875
- DAI-JU 10 MITSUMARU KO 76
- AKIKO
- DAI-GO 5 TAMANAMI TOKKYU 96
- DAI-KYU 9 KOBAI 7 TOKKYU 5662

HEARTBRAND 1400F ET

Sired by original import Hikari, who has a fantastic legacy that precedes him! Hikari is known for his extreme balance of growth with high marbling and carcass traits. He is a son of Japanese legend, Dai 10 Mitsumaru 76 who also sired breed legends Big Al, Kaedemaru, and "the Elephant Cow" Heartbrand T0504E. Hikari is a leading proven sire of sons having produced elite bulls such as WSI Umemaru, TWA Kajikari, Kotsukari, and Heartbrand Hercules 2619A!

Don't miss the donor dam here either! She is a full sister to Heartbrand Phoenix. Phoenix is an up-and-coming LAG herd bull! He is a Big Al son with a very practical build and tremendous phenotype Not to mention he is a calving-ease specialist and as sure-footed as they come. His terminal bound calves should also express the marbling and tenderness we've come to expect from this breeding. His full sister will provide the same all-round excellence to build from. Take this rare opportunity to get into the Dai 9 Kobai 73 maternal line!

Stored at Trans Ova in Bryan, TX.

Consigned by **LEGENDARY AKAUSHI**
Flatonia, TX

16B

FULLBLOOD AKAUSHI
HORNED | GRADE 1

3 IVF EMBRYOS

RUESHAW 430

- RUEMEI H39
- FB2 KIKUTAMA 14285
- BIG AL
- DAI-KYU 9 KOBAI 73

HEARTBRAND 1400F ET

Sired by the ultra-rare and valuable Rueshaw, who's semen when rarely sold sells for \$17,000+ per straw! In 1976 Rueshaw, (IMP JAP) was one of two of the very first Akaushi bulls ever to leave Japan. He was also the Japanese Red National Champion Bull in 1975. He originated from the Kumamoto Region which is the heart of the Japanese Akaushi breeding capital. Rueshaw was a bull imported ahead of his time. He represents a valuable outcross of genetics to the 1990s imports that doesn't sacrifice performance!

Don't miss the donor dam here either! She is a full sister to Heartbrand Phoenix. Phoenix is an up-and-coming LAG herd bull! He is a Big Al son with a very practical build and tremendous phenotype Not to mention he is a calving-ease specialist and as sure-footed as they come. His terminal bound calves should also express the marbling and tenderness we've come to expect from this breeding. His full sister will provide the same all-round excellence to build from. Take this rare opportunity to get into the Dai 9 Kobai 73 maternal line!

Stored at Trans Ova in Bryan, TX.

Consigned by **LEGENDARY AKAUSHI**
Flatonia, TX



Donor Dam, LAG 2148F



Sire, Big Al



Sire, LAG Rueshaw's
XXX 2133F

17A

FULLBLOOD AKAUSHI
HORNED | GRADE 1

3 IVF EMBRYOS

BIG AL	DAI-JU 10 MITSUMARU KO 76	DAI-NI 2 MITSUMARU TOKKYU 22
	AKIKO	GODAI KO 2739
		NAMIMARU KO 74
		MITSUKO TOKKYU 9639
LAG 2148F ET	RUESHAW 430	RUEMEI H39
		FB2 KIKUTAMA 14285
	HEARTBRAND NIKKI DR S1029P	SHIGEMARU
		AKIKO

Big Al was the first bull born outside of Japan in January of 1995. Big Al is the legendary Dai 10 Mitsumaru 76 son of Akiko and is highly proven with elite EPDs. To this day Big Al ranks among the best for growth & maternals, Ribeye Area, and Marbling! On top of his fantastic EPDs, he is known for making incredible females with growth, strength, maternal traits, and longevity. Big Al is considered by many to be the greatest Akaushi bull of all-time!

The donor dam here is a Rueshaw daughter out of the famous Heartbrand Nikki cow! Nikki is a full sister to the popular sire Heartbrand Red Star and dam of LAG RUESHAW XXX! This makes the donor dam of this lot a full sister to LAG XXX, one of the elite up and coming bulls in the Legendary program!

Stored at Trans Ova in Bryan, TX.

Consigned by **LEGENDARY AKAUSHI**
Flaton, TX

17B

FULLBLOOD AKAUSHI
HORNED | GRADE 1

3 IVF EMBRYOS

LAG RUESHAW'S XXX 2133F	RUESHAW 430	RUEMEI H39
	HEARTBRAN DNIKKI DR S1029P	FB2 KIKUTAMA 14285
		SHIGEMARU
		AKIKO
LAG 2148F ET	RUESHAW 430	RUEMEI H39
		FB2 KIKUTAMA 14285
	HEARTBRAND NIKKI DR S1029P	SHIGEMARU
		AKIKO

LAG Rueshaw's XXX 2133F is one of the top Rueshaw sons in the breed! His sire stack is an impressive Rueshaw x Shigemaru (Nikki) x Akiko. This is a complementary outcrossed pedigree and is compatible with most of the USA Akaushi population (No Big Al, Tamamaru, or Hikari in this bull). Additionally, XXX differs from his contemporaries in so much that there is no Kunisakae, Homare or Judo in his background. Rueshaw semen is extremely rare and if found regularly sells for \$4,000+ per straw! XXX's dam is none other than Heartbrand Nikki, a direct Shigemaru daughter from Akiko and famous in her own right. She has been a prolific donor dam for years having produced 99 registered progeny and is still going strong today!

The donor dam here is a Rueshaw daughter out of the famous Heartbrand Nikki cow! Bringing a double cross of Rueshaw to this embryo lot's pedigree. Nikki is a full sister to the popular sire Heartbrand Red Star and dam of LAG RUESHAW XXX! This makes the donor dam of this lot a full sister to LAG XXX, one of the elite up and coming bulls in the Legendary program!

Stored at Trans Ova in Bryan, TX.

Consigned by **LEGENDARY AKAUSHI**
Flaton, TX



Donor Dam, LAG 2158F



Sire, Big Al



Sire, WSI Umemaru

18A

FULLBLOOD AKAUSHI
HORNED | GRADE 1

3 IVF EMBRYOS

BIG AL	DAI-JU 10 MITSUMARU KO 76	DAI-NI 2 MITSUMARU TOKKYU 22
	AKIKO	GODAI KO 2739
		NAMIMARU KO 74
		MITSUOKO TOKKYU 9639
LAG 2158F ET	KOTSUKARI	HIKARI
		AKIKO
	HEARTBRAND Z1118P	RUESHAW 430
		AKIKO

Sired by Big Al, the first bull born outside of Japan in January of 1995. Big Al is the legendary Dai 10 Mitsumaru 76 son of Akiko and is highly proven with elite EPDs. To this day Big Al ranks among the best for growth & maternals, Ribeye Area, and Marbling! On top of his fantastic EPDs, he is known for making incredible females with growth, strength, maternal traits, and longevity. Big Al is considered by many to be the greatest Akaushi bull of all-time!

The bottom side of his pedigree features further heavy line breeding to Dai 10 Mitsumaru 76 and Akiko. Note these embryos are triple bred to Akiko! The dam sire here is the ultra-rare Australian bull Kotsukari (Hikari x Akiko). Behind this is the legendary Heatbrand Z cow! She is the only Rueshaw daughter of the Akaushi queen Akiko. This is the premier maternal line in the Akaushi breed, get into it at the top end with this donor dam.

Stored at Trans Ova in Bryan, TX.

Consigned by **LEGENDARY AKAUSHI**
Flatonia, TX

18B

FULLBLOOD AKAUSHI
HORNED | GRADE 1

3 IVF SEXED HEIFER EMBRYOS

WSI UMEMARU	HIKARI	DAI-JU 10 MITSUMARU KO 76
	KADEMAMARU	KAZUTOMO 1KYU 92958
		DAI-JU 10 MITSUMARU KO 76
		DAI-SAN NAMIAMI NI
LAG 2158F ET	KOTSUKARI	HIKARI
		AKIKO
	HEARTBRAND Z1118P	RUESHAW 430
		AKIKO

Sired by the world renowned WSI Umemaru who is a Hikari son of Kaedemaru! Umemaru is a proven carcass traits leader known for the amazing marbling he consistently transmits. He represents a powerful source of linebred Dai 10 Mitsumaru 76 genetics, concentrating carcass traits for elite Ribeye and Marbling genetics!

The bottom side of his pedigree features further heavy line breeding to Dai 10 Mitsumaru 76 and Akiko. Note these embryos are triple bred to Akiko! The dam sire here is the ultra-rare Australian bull Kotsukari (Hikari x Akiko). Behind this is the legendary Heatbrand Z cow! She is the only Rueshaw daughter of the Akaushi queen Akiko. This is the premier maternal line in the Akaushi breed, get into it at the top end with this donor dam.

Stored at Trans Ova in Bryan, TX.

Consigned by **LEGENDARY AKAUSHI**
Flatonia, TX



Donor Dam, LAG 2344H



Sire, Hikari 830



Sire, WSI Umemaru

19A

FULLBLOOD AKAUSHI
HORNED | GRADE 1

3 IVF EMBRYOS

HIKARI
DAI 3 MITSU 1KYU 48242
KAZUTOMO 1KYU 92958
LAG 2344H ET
RUESHAW 430
HEARTBRAND B0589N

DAI-NI 2 MITSUMARU TOKKYU 22
GODAI KO 2739
NAMIMARU KO 74
KIKUMI TOKKYU 11875
RUEMEI H39
FB2 KIKUTAMA 14285
BIG AL
FUYUKO

Sired by original import Hikari, who has a fantastic legacy that precedes him! Hikari is known for his extreme balance of growth with high marbling and carcass traits. He is a son of Japanese legend, Dai 10 Mitsumaru 76 who also sired breed legends Big Al, Kaedemaru, and "the Elephant Cow" Heartbrand T0504E. Hikari is a leading proven sire of sons having produced elite bulls such as WSI Umemaru, TWA Kajikari, Kotsukari, and Heartbrand Hercules 2619A!

The dam of this lot features an impressive sire stack of Rueshaw x Big Al x Fuyuko. Rueshaw semen when rarely sold sells for \$17,000+ per straw! Rueshaw was a bull imported ahead of his time and represents a valuable outcross of genetics to the 1990s imports. The Fuyuko maternal line he is stacked on is well established in the Akashi breed too having Heartbrand Joe and Heartbrand Terminator.

Stored at Trans Ova in Bryan, TX.

Consigned by **LEGENDARY AKAUSHI**
Flatonia, TX

19B

FULLBLOOD AKAUSHI
HORNED | GRADE 1

3 IVF EMBRYOS

WSI UMEMARU
HIKARI
KAEDEMARU
RUESHAW 430
HEARTBRAND B0589N
LAG 2344H ET

DAI-JU 10 MITSUMARU KO 76
KAZUTOMO 1KYU 92958
DAI-JU 10 MITSUMARU KO 76
DAI-SAN NAMIAMI NI
RUEMEI H39
FB2 KIKUTAMA 14285
BIG AL
FUYUKO

Sired by the world renowned WSI Umemaru who is a Hikari son of Kaedemaru! Umemaru is a proven carcass traits leader known for the amazing marbling he consistently transmits. He represents a powerful source of linebred Dai 10 Mitsumaru 76 genetics, concentrating carcass traits for elite Ribeye and Marbling genetics!

The dam of this lot features an impressive sire stack of Rueshaw x Big Al x Fuyuko. Rueshaw semen when rarely sold sells for \$17,000+ per straw! Rueshaw was a bull imported ahead of his time and represents a valuable outcross of genetics to the 1990s imports. The Fuyuko maternal line he is stacked on is well established in the Akashi breed too having Heartbrand Joe and Heartbrand Terminator.

Stored at Trans Ova in Bryan, TX.

Consigned by **LEGENDARY AKAUSHI**
Flatonia, TX



Donor Dam, HeartBrand 2077A



Sire, The Wright Wagyu Master Chef E146

20A

FULLBLOOD AKAUSHI
HORNED | GRADE 1 | DOMESTIC

3 CONVENTIONAL EMBRYOS

TWA KAJIKARI
THE WRIGHT WAGYU MASTER CHEF E146
KALANGA SHIGEHOMARE B234

BIG AL
HEARTBRAND 2077A
AKIKO

HIKARI
UME
SHIGEMARU
KALANGA HIKAHOMARE VW36
DAI-JU 10 MITSUMARU KO 76
AKIKO
NAMIMARU KO 74
MITSUKO TOKKYU 9639

The donor dam here is a double bred Akiko, through her sire Big Al and her great grandam is Akiko herself! Her sire stack is an incredible: Big Al x Shigemaru x Tamamaru x Akiko. She has top 10% EPDs for CED, BW, MK, and FT. This speaks for itself, she is a balanced bred cow combining carcass, growth, and maternal traits all in one package! The sire here, The Wright Wagyu Master Chef is a leading Australian Akaushi sire. He combines excellent carcass traits of TWA Kijikari (Hikari x Ume) with the growth and maternals of Shigemaru and the Homare maternal line. His pedigree reads TWA Kajikari x Shigemaru x Hikari x Judo x Homare 27. He has breed leading Breedplan EBVs for all growth traits and Milk!

Consigned by **SYNERGY WAGYU**
Spring City, PA

20B

FULLBLOOD AKAUSHI
HORNED | GRADE 1 | DOMESTIC

3 CONVENTIONAL EMBRYOS

TWA KAJIKARI
THE WRIGHT WAGYU MASTER CHEF E146
KALANGA SHIGEHOMARE B234

BIG AL
HEARTBRAND 2080A
HEARTBRAND 353G

HIKARI
UME
SHIGEMARU
KALANGA HIKAHOMARE VW36
DAI-JU MITSUMARU KO 76
AKIKO
SHIGEMARU
NAMIKO

The sire here, The Wright Wagyu Master Chef is a leading Australian Akaushi sire. He combines excellent carcass traits of TWA Kijikari (Hikari x Ume) with the growth and maternals of Shigemaru and the Homare maternal line. His pedigree reads TWA Kajikari x Shigemaru x Hikari x Judo x Homare 27. He has breed leading Breedplan EBVs for all growth traits and Milk!

Heartbrand 2080A is an outstanding and rare Namiko maternal line donor dam. She is a direct daughter of Big Al (the Akaushi GOAT) and a maternal granddaughter of original import Namiko herself! Namiko is a paternal sister to the renowned Akiko. 2080A brings an elite balance of carcass traits, growth, and maternals through her sire stack of Big Al x Shigemaru x Namiko. The Namiko cow family has produced popular and elite bulls in Australia and the USA including Heartbrand Rhubarb, Ashwood F X 014, Bald Ridge Henshin, KALANGA KAJIKARI B0125, BALD RIDGE TAMANINJA, and more. This is a rare opportunity to acquire elite Namiko genetics!

Consigned by **SYNERGY WAGYU**
Spring City, PA



21A

SELLING ONE UNIT OF SEMEN
AKAUSHI BULL | AF114 | HORNED | 01.27.95 | HB502E

SEMEN - BIG AL

21B

SELLING ONE UNIT OF SEMEN
AKAUSHI BULL | AF114 | HORNED | 01.27.95 | HB502E

SEMEN - BIG AL

21C

SELLING ONE UNIT OF SEMEN
AKAUSHI BULL | AF114 | HORNED | 01.27.95 | HB502E

SEMEN - BIG AL

DAI-NI 2 MITSUMARU TOKKYU 22
DAI-JU 10 MITSUMARU KO 76
GODAI KO 2739

NAMIMARU KO 74
AKIKO
MITSUKO TOKKYU 9639

MITSUTAKE KO 58
DAI 3 MITSU 1KYU 48242
DAI 5 SHIGEKAWA 1KYU 540
HATAURA 1KYU 33574
DAI-NI 2 SHIGENAMI TOKKYU 27
DAI-NI 2 MARUHANA KO 2862
MITSUTAKE KO 58
MITSU KO 1753

Big Al was the first bull born outside of Japan in January of 1995. Big Al is the legendary Dai 10 Mitsumaru 76 son of Akiko and is highly proven with elite EPDs. To this day Big Al has top 30% growth and maternal EPDs along with top 10% carcass EPD for Ribeye Area, Marbling, and Carcass Index! On top of his fantastic EPDs, he is known for making incredible females with growth, strength, maternal traits, and longevity. Big Al is considered by many to be the greatest Akashi bull of all-time!

Stored at Elgin Breeding Services in Elgin, TX.

Consigned by **HEARTBRAND CATTLE CO.**
Harwood, TX



22A

SELLING ONE UNIT OF SEMEN
AKAUSHI BULL | AF110 | HORNERD | 07.21.93 | HB457

SEMEN - SHIGEMARU

22B

SELLING ONE UNIT OF SEMEN
AKAUSHI BULL | AF110 | HORNERD | 07.21.93 | HB457

SEMEN - SHIGEMARU

22C

SELLING ONE UNIT OF SEMEN
AKAUSHI BULL | AF110 | HORNERD | 07.21.93 | HB457

SEMEN - SHIGEMARU

SHIGENAMI KO 48
DAI-NI 2 SHIGENAMI TOKKYU 27
DAI 2 TAMASHIGE KO 8142

DAI-JYUU 10 SHIGEKAWA KO 65
DAI-YON 4 AKIBARE TOKKYU 3357
DAI-NI 2 AKIBARE IKYU 53244

SHIGEMIYA IKYU 78
HATSUTAMA KO 387
NAKAHORI KO 38
TAMAHANA IKYU 19222
DAI-JYUU 10 SHIGEKAWA KO 65
SOSHIGE KO 1287
DAI 3 SOSHOKU IKYU 507
AKIBARE KO 758

One of the three imported bulls that came to the United States from Japan. Shigemaru is the most widely used of the sire lines for his breeding versatility. He is known for moderating frame size, adding body mass and structural width in his progeny. His daughters are built broody, good footed and are high maternal performers. Use Shigemaru with confidence in laying a good foundation of growth and maternal genetics.

Stored at Elgin Breeding Services in Elgin, TX.

Consigned by **HEARTBRAND CATTLE CO.**
Harwood, TX



23

SELLING ONE UNIT OF SEMEN
 AKAUSHI BULL | AF6808 | HORNED | 02.02.73 | FJ101E

SEMEN - RUESHAW 430

RUEMEI H39
 HARUMI H376
 SOCHU H10
 FB2 KIKUTAMA 14285
 KIKUFUJI 1627

ASASAKAE 365
 HAMAMORI H101
 JYODIA 984
 YOSHIHURA 3605
 SOKYU 676
 DAIICHEVMI 1472
 YUEI 358
 KIKUHANA 3449

In 1976 Rueshaw (IMP JAP) was one of two of the very first Wagyu bulls ever to leave Japan. A full blood Akaushi bull. Rue- shaw was the Japanese Red National Champion Bull in 1975. He originated from the Kumamoto Region which is the heart of the Japanese Akaushi breeding capital. Rueshaw (IMP JAP) was a bull imported before his time. He possessed a valuable outcross of blood in his genetic makeup that is vital to the Akaushi stud breeders. Stored at Elgin Breeding Services in Elgin, TX.

Consigned by **HEARTBRAND CATTLE CO.**
 Harwood, TX



24A

SELLING ONE UNIT OF SEMEN
AKAUSHI BULL | AF109 | HORNED | 07.13.93 | HB459

SEMEN - TAMAMARU

24B

SELLING ONE UNIT OF SEMEN
AKAUSHI BULL | AF109 | HORNED | 07.13.93 | HB459

SEMEN - TAMAMARU

24C

SELLING ONE UNIT OF SEMEN
AKAUSHI BULL | AF109 | HORNED | 07.13.93 | HB459

SEMEN - TAMAMARU

TAMANAMI KO 70
DAI-GO 5 TAMANAMI TOKKYU 96
FUJIMITSU KO 2030

DAI-SAN 3 MITSUMARU KO 71
DAI-HACHI 8 MARUNAMI
DAI-HICHI 7 MARUNAMI TOK 14289

SHIGEMIYA KO 48
MARUSAKAE KO 394
SHIGETAMA H
FUJIHANA 1KYU 1173
MITSUTAKE KO 58
FUKUMARU KO 933
DAI-JYUU 10 SHIGEKAWA KO 65
MARUNAMI KO 2402

Tamamaru is one of the most widely used and predictable Akaushi bulls due to his consistency and legendary mother, Dai 8 Marunami. There's no other foundation sire that can add the length of body and stoutness of structure. His sire, Dai 5 Tamanami Tokkyu 96 provides a slight outcross to the rest of the 1994 importation. Tamamaru is a paternal sib to the foundation cow Dai 9 Kobai 73. Tamamaru is F11 free.

Stored at Elgin Breeding Services in Elgin, TX.

Consigned by **HEARTBRAND CATTLE CO.**
Harwood, TX



25A

SELLING ONE UNIT OF SEMEN
AKAUSHI BULL | AF107 | HORNED | 02.25.93 | HB 830

SEMEN - HIKARI

25B

SELLING ONE UNIT OF SEMEN
AKAUSHI BULL | AF107 | HORNED | 02.25.93 | HB 830

SEMEN - HIKARI

25C

SELLING ONE UNIT OF SEMEN
AKAUSHI BULL | AF107 | HORNED | 02.25.93 | HB 830

SEMEN - HIKARI

- | | |
|------------------------------|------------------------------|
| DAI-NI 2 MITSUMARU TOKKYU 22 | MITSUTAKE KO 58 |
| DAI-JU 10 MITSUMARU KO 76 | DAI 3 MITSU 1KYU 48242 |
| GODAI KO 2739 | DAI 5 SHIGEKAWA 1KYU 540 |
| | HATAURA 1KYU 33574 |
| NAMIMARU KO 74 | DAI-NI 2 SHIGENAMI TOKKYU 27 |
| KAZUTOMO 1KYU 92958 | DAI-NI 2 MARUHANA KO 2862 |
| KIKUMI TOKKYU 11875 | DAI-JYUU 10 SHIGEKAWA KO 65 |
| | DAI 2 KIKUMI KO 1345 |

Hikari has a fantastic legacy that precedes him! Hikari is known for his extreme balance of growth with high marbling and carcass traits. He is a son of Japanese legend, Dai 10 Mitsumaruru 76 who also sired breed legends Big Al, Kaedemaru, and “the Elephant Cow” Heartbrand T0504E. Hikari is a leading proven sire of sons having produced elite bulls such as WSI Umemaru, TWA Kajikari, Kotsukari, and Heartbrand Hercules 2619A!

Stored at Elgin Breeding Services in Elgin, TX.

Consigned by **HEARTBRAND CATTLE CO.**
Harwood, TX



26A

SELLING ONE UNIT OF SEMEN
AKAUSHI BULL | AF126083 | HORNED | 01.12.18 | 1398F

SEMEN - HEARTBRAND PHOENIX 1398F

26B

SELLING ONE UNIT OF SEMEN
AKAUSHI BULL | AF126083 | HORNED | 01.12.18 | 1398F

SEMEN - HEARTBRAND PHOENIX 1398F

26C

SELLING ONE UNIT OF SEMEN
AKAUSHI BULL | AF126083 | HORNED | 01.12.18 | 1398F

SEMEN - HEARTBRAND PHOENIX 1398F

We are excited to offer the public genetics on our next up and coming herd bull, Phoenix! This Big Al son is one who comes with a very practical build and nice look from the side. Plus this calving-ease specialist is as sure-footed as they come and we expect hi to translate not only his functional skeletons into his progeny, but his terminal bound calves should also express the marbling and tenderness we've come to expect from this breeding. Bid with confidence on the straws that could put your program at the top of the Akashi game.

Stored at Elgin Breeding Services in Elgin, TX.

Consigned by LEGENDARY AKAUSHI GENETICS

Faltonia, TX

BIG AL

DAI-JU 10 MITSUMARU KO 76

DAI-NI 2 MITSUMARU TOKKYU 22

AKIKO

GODAI KO 2739

NAMIMARU KO 74

MITSUKO TOKKYU 9639

DAI-GO 5 TAMANAMI TOKKYU 96

TAMANAMI KO 70

FUJIMITSU KO 2030

DAI-KYU KOBAI 73

DAI-KYU 9 KOBAI 7 TOKKYU 5662

DAI-JYUU 10 SHIGEKAWA KO 65

DAI 9 KOBAI KO 1681



27A

SELLING THREE UNITS OF SEMEN
AKAUSHI BULL | AF147209 | HORNED | 11.03.18 | 2133F

SEMEN - LAG RUESHAW'S XXX 2133F

27B

SELLING THREE UNITS OF SEMEN
AKAUSHI BULL | AF147209 | HORNED | 11.03.18 | 2133F

SEMEN - LAG RUESHAW'S XXX 2133F

27C

SELLING THREE UNITS OF SEMEN
AKAUSHI BULL | AF147209 | HORNED | 11.03.18 | 2133F

SEMEN - LAG RUESHAW'S XXX 2133F

RUESHAW 430
RUEMEI H39
FB2 KIKUTAMA 14285
SHIGEMARU
HEARTBRAN DNIKKI DR S1029P
AKIKO

RYUEI H20
HARUMI H376
SOCHU H10
KIKUFUJI 1627
DAI-NI 2 SHIGENAMI TOKKYU 27
DAI-YON 4 AKIBARE TOKKYU 3357
NAMIMARU KO 74
MITSUKO TOKKYU 9639

If not the best, clearly one of the top Rueshaw sons in the breed! His sire stack is an impressive Rueshaw x Shigemaru (Nikki) x Akiko. This is a complementary outcrossed pedigree and is compatible with most of the USA Akashi population (No Big Al, Tamamaru, or Hikari in this bull). Additionally, XXX differs from his contemporaries in so much that there is no Kunisakae, Homare or Judo in his background. Rueshaw semen is extremely rare and if found regularly sells for \$4,000+ per straw! Secure genetics from one of his best sons now. About LAG RUESHAW'S XXX 2133F ET's dam, she is none other than Heartbrand Nikki, a direct Shigemaru daughter from Akiko and famous in her own right. She has been a prolific donor dam for years having produced 99 registered progeny and is still going strong today! Don't miss this rare opportunity to get outcross genetics backed by the leading Akiko maternal line!

Stored at Elgin Breeding Services in Elgin, TX.

Consigned by **LEGENDARY AKAUSHI GENETICS**
Faltonia, TX



28A

SELLING THREE UNITS OF SEMEN
AKAUSHI BULL | EAF97358 | HORNED | 09.18.15 | 1080

SEMEN - SOR 1080 ET

28B

SELLING THREE UNITS OF SEMEN
AKAUSHI BULL | EAF97358 | HORNED | 09.18.15 | 1080

SEMEN - SOR 1080 ET

28C

SELLING THREE UNITS OF SEMEN
AKAUSHI BULL | EAF97358 | HORNED | 09.18.15 | 1080

SEMEN - SOR 1080 ET

SOR 1080 is a son of the GOAT (Greatest Of All Time) proven Akashi sire Big Al! Big Al is the son of the legendary original import cow Akiko. Often referred to as the Queen of Akashi because of her many outstanding sons! These sons include Big Al, Red Star, Kot-sukari, and Come & Take It! Big Al contributes elite carcass quality through Marbling and Ribeye Area while maintaining growth and maternals. Behind this is Kaedemaru 2 as his dam! She is a Tamamaru daughter of original import Kaedemaru, the daughter of Dai 10 Mistumaru 76. This is a balanced sire with strong carcass influence from Big Al and Kaedemaru!

Stored at Elgin Breeding Services in Elgin, TX.

Consigned by **LEGENDARY AKAUSHI GENETICS**
Faltonia, TX

BIG AL

DAI-JU 10 MITSUMARU KO 76

DAI-NI 2 MITSUMARU TOKKYU 22

AKIKO

GODAI KO 2739

NAMIMARU KO 74

TAMAMARU

MITSUKO TOKKYU 9639

DAI-GO 5 TAMANAMI TOKKYU 96

KAEDEMARU 2

KAEDEMARU

DAI-HACHI 8 MARUNAMI

DAI-JU MITSUMARU KO 76

DAI-SAN NAMIAMI NI



29A

SELLING THREE UNITS OF SEMEN
AKAUSHI BULL | AF112621 | HORNED | 04.28.17 | Y04

SEMEN - LAG ALAMO 04E ET

29B

SELLING THREE UNITS OF SEMEN
AKAUSHI BULL | AF112621 | HORNED | 04.28.17 | Y04

SEMEN - LAG ALAMO 04E ET

29C

SELLING THREE UNITS OF SEMEN
AKAUSHI BULL | AF112621 | HORNED | 04.28.17 | Y04

SEMEN - LAG ALAMO 04E ET

LAG Alamo is a full brother to the legendary Red Emperor! Who is the well proven Big Al son of Dai 8 Marunami. He is known for his elite level marbling in his progeny and backed by ideal growth traits and conformation.

Stored at Elgin Breeding Services in Elgin, TX.

BIG AL

DAI-JU 10 MITSUMARU KO 76

DAI-NI 2 MITSUMARU TOKKYU 22

AKIKO

GODAI KO 2739

NAMIMARU KO 74

MITSUKO TOKKYU 9639

DAI-SAN 3 MITSUMARU KO 71

MITSU TAKE KO 58

FUKUMARU KO 933

DAI-HACHI 8 MARUNAMI

DAI-MICHI 7 MARUNAMI TOK 14289

DAI-JYUU 10 SHIGEKAWA KO 65

MARUNAMI KO 2402

Consigned by **LEGENDARY AKAUSHI GENETICS**

Faltonia, TX



30A

SELLING THREE UNITS OF SEMEN
AKAUSHI BULL | AF127347 | HORNED | 08.30.17 | 34BGG

SEMEN - LAG HIGHLANDER 2030E ET

30B

SELLING THREE UNITS OF SEMEN
AKAUSHI BULL | AF127347 | HORNED | 08.30.17 | 34BGG

SEMEN - LAG HIGHLANDER 2030E ET

30C

SELLING THREE UNITS OF SEMEN
AKAUSHI BULL | AF127347 | HORNED | 08.30.17 | 34BGG

SEMEN - LAG HIGHLANDER 2030E ET

HEARTBRAND H0518E
COME AN DTAKE IT
AKIKO
BIG AL
HEARTBRAND BROOK B0445N
YAMATO 117 RINGO

HIKARI
DAI-HACHI 8 MARUNAMI
NAMIMARU KO 74
MITSUKO TOKKYU 9639
DAI-JU 10 MITSUMARU KO 76
AKIKO
NAMIMARU KO 74
DAI-HACHI 8 MARUNAMI

Highlander can be considered an Akaushi breeding masterpiece. He is a double combination of two of the most genetically influential cows of the breed, Akiko and Marunami. They are featured on both sides of his pedigree! His sire, Come And Take It, is an H0518E son who has been a standout in his own right. H0518E is a Hikari son directly out of Marunami and was a superior performing bull for Heartbrand. The popularity and breeding value of Come And Take It is highlighted by his 241 registered progeny. Highlander's dam is the well-known Brook cow who is sired by breed legend Big Al. Brook's dam is the extremely popular, proven, brood cow Ringo who has 60 registered progeny. Ringo, in turn, is a Namimaru daughter of the original import cow, Marunami. Expect tremendous performance from Highlander progeny. With the focus on foundation genetics, his pedigree is one for the ages! Stored at Elgin Breeding Services in Elgin, TX.

Consigned by **LEGENDARY AKAUSHI GENETICS**
Faltonia, TX



double
ON **down**
RED

FULLBLOOD LIMOUSIN
PUREBRED LIMOUSIN
LIM-FLEX



31

50% LIM-FLEX BULL
 LFM 2119950 | HOMO POLLED | RED | 04.07.17
WULFS EMPRIZE 2424E

BIEBER ROLLIN DEEP Y118
 BIEBER DEEP END B597
 BIEBER LAURA 158W
 WZRK GENESIS 532E
 WULFS ZUNI 2424Z
 WULFS PLEASURE 4251P

BIEBER ROOSEVELT W384
 BIEBER TILLY 399W
 LJC MISSION STATEMENT P27
 BASIN LAURA 5301
 GALILEO
 TEXS STAR GLINT
 JCL LODESTAR 27L
 WULF'S ESTHER 5146 E

	CED	BW	WW	YW	MILK	TM	CEM	SC	STAY	DOC	YG	CW	REA	MARB	FAT	MTI
EPD	12	-0.1	89	139	21	65	10	1.5	16	13	-0.58	59	1.09	0.5	-0.05	77.43
%RANK	35	30	10	10	45	15	10	10	15	50	25	5	10	10	20	3

Selling Fall Possession
 Here is an opportunity that doesn't come along often. The ability to utilize a proven red, Lim-Flex homozygous polled, outcross sire with huge numbers! This lot is brought to us by Glendenning J Bar J Ranch. Wulfs Emprize 2424E is sound, stout, deep-bodied, and absolutely took the breed by storm. He was one of the top-selling bulls from the 2019 Wulf Cattle Opportunity sale and anchor bull in the 2019 National Western Stock Show Champion Lim-Flex pen of bulls—it's easy to see why. Don't let this opportunity pass you by. This is an opportunity to invest in this elite A.I. sire. Don't miss this opportunity to invest in a proven breed changer!

Consigned by GLENDENNING J BAR J
 Lebanon, MO



REF

100% PB LIMOUSIN DONOR DAM
 NPF 1908539 | HOMO POLLED | RED | 04.24.008

WULFS UNIQUE 8217U

IVLS POLLED JUSTICE 0601E
 HUNT MR JOCK 44J
 HUNT MISS GIGGLE 129G

COLE WOLF HUNT
 WULFS MYRLENE 2332M
 WULFS JOY BELLS 9202J

IVLS POLLED BLACK JACK
 IVLS JENI 601V
 HUNT DEPEND 58D
 CLHB MISS SUNDANCE 293B
 COLE FIRST DOWN 46D
 COLE CATALINA 3309C
 WULFS EVAN 9052E
 WULFS ENJOYABLE 5009E

	CED	BW	WW	YW	MILK	TM	CEM	SC	STAY	DOC	YG	CW	REA	MARB	FAT	MTI
EPD	7	1.4	68	103	28	62	10	0.00	14	16	-0.63	18	1.33	-0.01	-0.10	55.28
%RANK	85	50	30	25	10	10	5	90	40	15	20	60	15	10	35	10



Sire, Wulfs Fifty T804F



Sire, Wulfs Ozark K115E ET



Sire, Bieber Deep End B597



Sire, Greenwood Gold's Country 706G



Sire, Bieber Hard Drive Y120

32A

PB LIMOUSIN | RED | HOMO POLLED

FOUR IVF EMBRYOS

WULFS FIFTY T804F

WULFS UNIQUE 8217U

LFLC BANK ACCOUNT 701B
TECS DANTEAN 1629D
HUNT MR JOCK 44J
WULFS MYRENE 2332M

	CED	BW	WW	YW	MILK	TM	CEM	SC	STAY	DOC	YG	CW	REA	MARB	FAT	MTI
SIRE	9	1.6	82	123	24	64	4	0.8	12	13	-0.51	45	1.12	-0.42	-0.12	43.77
DAM	7	1.4	68	103	28	62	10	0.00	14	16	-0.63	18	1.33	-0.01	-0.10	55.28

32B

75% LIM-FLEX | RED | HOMO POLLED

FOUR IVF EMBRYOS

WULFS OZARK K115E ET

WULFS UNIQUE 8217U

BIEBER HARD DRIVE Y120
WULFS YOUR CHOICE 1419Y
HUNT MR JOCK 44J
WULFS MYRENE 2332M

	CED	BW	WW	YW	MILK	TM	CEM	SC	STAY	DOC	YG	CW	REA	MARB	FAT	MTI
SIRE	6	2.1	86	134	25	68	0	1.9	16	18	-0.42	36	1.09	0.41	-0.07	74.49
DAM	7	1.4	68	103	28	62	10	0.00	14	16	-0.63	18	1.33	-0.01	-0.10	55.28

32D

PB LIMOUSIN | RED | HOMO POLLED

FOUR IVF EMBRYOS

COTTAGE LAKE BORDER AGENT
GREENWOOD GOLD'S COUNTRY 706G
GREENWOOD PLD ZOOM BLOOM

WULFS UNIQUE 8217U

HUNT MR JOCK 44J
WULFS MYRENE 2332M

	CED	BW	WW	YW	MILK	TM	CEM	SC	STAY	DOC	YG	CW	REA	MARB	FAT	MTI
SIRE	6	2.8	49	74	24	48	4	0.42	10	11	-0.49	21	0.96	-0.16	-0.09	-
DAM	7	1.4	68	103	28	62	10	0.00	14	16	-0.63	18	1.33	-0.01	-0.10	55.28

32C

50% LIM-FLEX | RED | HOMO POLLED

FOUR IVF EMBRYOS

BIEBER DEEP END B597

WULFS UNIQUE 8217U

BIEBER ROLLIN DEEP Y118
BIEBER AURA 158W
HUNT MR JOCK 44J
WULFS MYRENE 2332M

	CED	BW	WW	YW	MILK	TM	CEM	SC	STAY	DOC	YG	CW	REA	MARB	FAT	MTI
SIRE	10	0.8	85	146	26	-	9	-	12	-	0.12	68	0.66	0.83	0.03	-
DAM	7	1.4	68	103	28	62	10	0.00	14	16	-0.63	18	1.33	-0.01	-0.10	55.28

32E

50% LIM-FLEX | RED | HOMO POLLED

FOUR IVF EMBRYOS

BIEBER HARD DRIVE Y120

WULFS UNIQUE 8217U

LACY GOLD BAR 8123
BIEBER LAURA 158W
HUNT MR JOCK 44J
WULFS MYRENE 2332M

	CED	BW	WW	YW	MILK	TM	CEM	SC	STAY	DOC	YG	CW	REA	MARB	FAT	MTI
SIRE	13	-1.4	82	131	23	-	5	-	13	-	-0.14	40	0.64	0.69	-0.03	-
DAM	7	1.4	68	103	28	62	10	0.00	14	16	-0.63	18	1.33	-0.01	-0.10	55.28

You absolutely cannot go wrong with proven, predictable genetics like these. The donor is none other than the legendary, Wulfs Unique 8217U that is one of both Wulf Cattle's finest donors in their prestigious program but, also one of the most profitable ever. Wulf Cattle of Morris, MN, is offering five unique options, whether your striving to make Purebred or Lim-Flex progeny this diverse lineup of proven AI sires has you covered.

Consigned by **WULF CATTLE**
Morris, MN



REF

100% PB LIMOUSIN DONOR DAM
 CPF4114213 | HOMO POLLED | RED | 02.01.2022

*Highland Hope 11H, dam of donor dam
 Highland Miss Hope 3K.*

HIGHLAND MISS HOPE 3K

SYC CACHE 528C
 JYF FRIAR 615F
 JVF MISS FLINTOFT 321D

 GREENWOOD CURVE BALL
 HIGHLAND HOPE 11H
 HIGHLAND CHAMPAGNE

WULFS WARBONNET 6254W
 EXLR RECESSIONAL 082T
 KING WULF 8274Y
 TMF 764S
 EXLR TOTAL IMPACT 054T
 GREENWOOD PLD ZOOM BLOOM
 JYF ZUS 609Z
 HIGHLAND SYRIANA

	CED	BW	WW	YW	MILK	TM	CEM	SC	STAY	DOC	YG	CW	REA	MARB	FAT	MTI
EPD	8	4.4	60	81	25	55	4	0.47	10	8	-0.49	24	1.04	-0.30	-0.09	-
%RANK	55	95	60	75	35	45	65	65	95	85	85	35	70	75	70	-





Sire, MAYC Gold Buckle 624G



Sire, Wulfs Emprize 2424E

Selling Choice of Two Designer Matings!

Designer flush guaranteeing a minimum of 5 embryos with a maximum of 10. Can be IVF or conventional. Buyer pays for semen and the flush cost.

Here is the opportunity to flush this high-quality young female that has been exhibited by Highland Stock Farm. She's a head-turner! Don't look past this female that has all the correct parts and pieces. She is ultra-feminine, level-topped, bold-sprung, and fundamentally correct. Here's a heifer that has everything stacked in her favor—flawless presence, a captivating future, and one heck of a proven pedigree this female was at the side of her dam, Highland Hope 11H, when they were awarded Champion Female honors at the 2022 Canadian Western Agribition. Highland Hope 3k is a head-turner that can get the job done phenotypically and genetically.

Consigned by **RAFTER DP FARM & RANCH**

Geary, OK

33A

82.5% LIM-FLEX | RED OR BLACK | HOMO POLLED

RIGHT TO FLUSH

MAYC GOLD BUCKLE 624G

HIGHLAND MISS HOPE 3K

MRRC LEGAL 441E ET
FWLY PURPLE RIBBON
JYF FRIAR 615F
HIGHLAND HOPE 11H

	CED	BW	WW	YW	MILK	TM	CEM	SC	STAY	DOC	YG	CW	REA	MARB	FAT	MTI
SIRE	10	-0.4	54	84	18	45	4	0.54	8	12	-0.1	17	0.51	-0.06	0.01	45.18
DAM	8	4.4	60	81	25	55	4	0.47	10	8	-0.49	24	1.04	-0.30	-0.09	-

33B

75% LIM-FLEX | RED | HOMO POLLED

RIGHT TO FLUSH

WULFS EMPRIZE 2424E

HIGHLAND MISS HOPE 3K

BIEBER DEEP END B597
WULFS ZUNI 2424Z
JYF FRIAR 615F
HIGHLAND HOPE 11H

	CED	BW	WW	YW	MILK	TM	CEM	SC	STAY	DOC	YG	CW	REA	MARB	FAT	MTI
SIRE	12	-0.1	89	139	21	65	10	1.5	16	13	-0.28	59	1.09	0.5	-0.05	77.43
DAM	8	4.4	60	81	25	55	4	0.47	10	8	-0.49	24	1.04	-0.30	-0.09	-



REF

90% PB LIMOUSIN DONOR DAM
 CPF0218899 | HET POLLED | RED | 10.01.2014

GREENWOOD PLD BIRCH

LVLS SECRET WEAPON 4408K	LVLS FARMER 4G
CJSL WINDFALL 9072W	LVLS 108H
CJS' MS ARROWHEAD 456P	DVFC ARROWHEAD 1004J
	CJ'S MAGDELINE 252M
CARROUSELS NASDAQ	AUTO BLACK DAKOTA 129J
HSF TINERBELL	CANE RIDGE CELEST 6169
NP VIDALIA 164H	FSHK BLACK OLY 357
	WADDLES ELVIRA 507

	CED	BW	WW	YW	MILK	TM	CEM	SC	STAY	DOC	YG	CW	REA	MARB	FAT	MTI
EPD	7	2.7	54	76	26	53	3	0.65	8	9	-0.49	26	1.09	-0.17	-0.08	-
%RANK	65	60	70	70	30	45	80	30	95	65	85	25	50	30	90	-



Sire, Duff HD 2046



Sire, Wulfs Emprize 2424E



Sire, Wulfs Kut Above 7118D



Sire, Wulfs Hickok 7056H

Selling Choice of Four Designer Matings!

Designer flush guaranteeing a minimum of 5 embryos with a maximum of 10. Can be IVF or conventional. Buyer pays for semen and the flush cost.

Greenwood Pld Birch combines a notable pedigree, proven resume, and eye-catching phenotype. This donor was raised by the prestigious Greenwood Limousin. Greenwood Pld Birch is sired by the popular AI sire CJSL Windfall 9072W, whose influence has been seen across North America in multiple progressive breeding programs. Her dam is the storied HSF Tinkerbelle, the popular Carrousel's Nasdaq daughter out of the well-known NP Vidalia 164H. Few donor females ever reach the elevated status of this female. From the ground up this female is big-footed, stout in her bone work with added angularity to her skeletal design. She is genuine in her muscle shape and dimension with a practical build. Don't miss this female paired with some of the hottest bulls in the breed.

Consigned by **WILDER FAMILY LIMOUSIN**

Snook, TX

34A

75% LIM-FLEX | RED | DOUBLE POLLED

RIGHT TO FLUSH

DUFF HD 2046

GREENWOOD PLD BIRCH

MANN RED BOX 55C
DUFF CITA 4060 15522
CJSL WINDFALL 9072W
HSF TINERBELL

	CED	BW	WW	YW	MILK	TM	CEM	SC	STAY	DOC	YG	CW	REA	MARB	FAT	MTI
SIRE	14	-0.7	62	101	24	-	7	-	15	-	-0.02	16	0.19	0.23	0.00	-
DAM	7	2.7	54	76	26	53	3	0.65	8	9	-0.49	26	1.09	-0.17	-0.08	-

34C

82.5% LIMOUSIN | RED | DOUBLE POLLED

RIGHT TO FLUSH

WULFS KUT ABOVE 7118K

GREENWOOD PLD BIRCH

WULFS HORTON 7358H
WULFS ELDERBERRY 7118E
CJSL WINDFALL 9072W
HSF TINERBELL

	CED	BW	WW	YW	MILK	TM	CEM	SC	STAY	DOC	YG	CW	REA	MARB	FAT	MTI
SIRE	8	2.5	99	156	34	83	4	1.3	12	20	-0.41	67	1.26	0.21	-0.1	70.97
DAM	7	2.7	54	76	26	53	3	0.65	8	9	-0.49	26	1.09	-0.17	-0.08	-

34B

70% LIM-FLEX | RED | DOUBLE POLLED

RIGHT TO FLUSH

WULFS EMPRIZE 2424E

GREENWOOD PLD BIRCH

BIEBER DEEP END B597
WULFS ZUNI 2424Z
CJSL WINDFALL 9072W
HSF TINERBELL

	CED	BW	WW	YW	MILK	TM	CEM	SC	STAY	DOC	YG	CW	REA	MARB	FAT	MTI
SIRE	12	-0.1	89	139	21	65	10	1.5	16	13	-0.28	59	1.09	0.5	-0.05	77.43
DAM	7	2.7	54	76	26	53	3	0.65	8	9	-0.49	26	1.09	-0.17	-0.08	-

34D

82.5% LIMOUSIN | RED | DOUBLE POLLED

RIGHT TO FLUSH

WULFS HICKOK 7056H

GREENWOOD PLD BIRCH

WULFS DEFEND K909D ET
WULFS EDWINNA 7056E
CJSL WINDFALL 9072W
HSF TINERBELL

	CED	BW	WW	YW	MILK	TM	CEM	SC	STAY	DOC	YG	CW	REA	MARB	FAT	MTI
SIRE	7	3.1	8	126	28	69	3	1.5	10	17	-0.34	39	1.03	0.02	-0.05	58.32
DAM	7	2.7	54	76	26	53	3	0.65	8	9	-0.49	26	1.09	-0.17	-0.08	-



REF

\$17,000 full sib.

50% LIM-FLEX DONOR DAM
LFF2277030 | HOMO POLLED | RED | 02.03.2020

WULFS HARD CIDER 0028H ET

LACY GOLD BAR 8123
BIEBER HARD DRIVE Y120
BIEBER LAURA 158W

WULFS XCELLSIOR X252X
WULFS ENCHILADA 7368E
WULFS AUTUMN 3355A

CCF GOLD BAR 0251
LACY MS CHEROKEE 557P
LJC MISSION STATEMENT P27
BASIN LAURA 5301
WULFS SIRLOIN 3172S
WULFS MISSIVE 2258M
WULFS YANKEE K689Y
WULFS WAYS OF THE WORLD

	CED	BW	WW	YW	MILK	TM	CEM	SC	STAY	DOC	YG	CW	REA	MARB	FAT	MTI
EPD	8	-0.5	73	116	24	60	0	1.3	12	18	-0.42	28	0.94	0.38	-0.08	69.55
%RANK	85	20	30	25	25	25	>95	10	50	3	10	60	15	15	3	10



Sire, Wulfs Fifty T804F



Sire, Royal Jester RBGL 103J



Sire, Wulfs Hickok 7056H

Selling Choice of Three Designer Matings!

Designer flush guaranteeing a minimum of 5 embryos with a maximum of 10. Can be IVF or conventional. Buyer pays for semen and the flush cost.

Wulfs Hard Cider 0028H is an exceptional young female that was procured from the 2020 Night on the Town Sale. This female was consigned by Wulf Cattle, and was a highlight of the event, since then this 50% Lim-Flex has been an interracial part of the Misty Morning Limousin breeding foundation. It is with great excitement that we offer the right to flush this breed leading female to the bull of your choosing. Both of these elite genetic opportunities are sired by elite Red Angus bulls that both steam from the Bieber Laura 158W female, these genetics have a record of producing exceptional Lim-flex cattle such as the well-known Wulfs Emprize, Wulfs Eastern, Wulfs Envoy, and many other reputable individuals. There is proof of these very genetics outperforming all others in one of North America's most reputable programs, imagine how these same genetics will work for you!

35A

75% LIM-FLEX | RED | HOMO POLLED

RIGHT TO FLUSH

LFLC BANK ACCOUNT 701B
 WULFS FIFTY T804F TECS DANTEAN 1629D
 WULFS HARD CIDER 0028H BIEBER HARD DRIVE Y120
 WULFS ENCHILADA 7368E

	CED	BW	WW	YW	MILK	TM	CEM	SC	STAY	DOC	YG	CW	REA	MARB	FAT	MTI
SIRE	9	1.6	82	123	24	64	4	0.8	12	13	-0.51	45	1.12	-0.42	-0.12	43.77
DAM	8	-0.5	73	116	24	60	0	1.3	12	18	-0.42	28	0.94	0.38	-0.08	69.55

Consigned by **MISTY MORNING LIMOUSIN**
 Versailles, MO

35B

75% LIM-FLEX | RED | HOMO POLLED

RIGHT TO FLUSH

HUNT CREDENTIALS 37C ET
 ROYAL JESTER RBGL 103J BOSS LAKE MS MOLLY 812F
 WULFS HARD CIDER 0028H BIEBER HARD DRIVE Y120
 WULFS ENCHILADA 7368E

	CED	BW	WW	YW	MILK	TM	CEM	SC	STAY	DOC	YG	CW	REA	MARB	FAT	MTI
SIRE	9	0.3	63	89	30	62	6	0.88	12	12	-0.4	34	0.83	-0.02	-0.09	51.43
DAM	8	-0.5	73	116	24	60	0	1.3	12	18	-0.42	28	0.94	0.38	-0.08	69.55

35C

62.5 LIM-FLEX | RED | HOMO POLLED

RIGHT TO FLUSH

WULFS HICKOK 7056H WULFS DEFEND K909D ET
 WULFS EDWINNA 7056E
 WULFS HARD CIDER 0028H BIEBER HARD DRIVE Y120
 WULFS ENCHILADA 7368E

	CED	BW	WW	YW	MILK	TM	CEM	SC	STAY	DOC	YG	CW	REA	MARB	FAT	MTI
SIRE	7	3.1	8	126	28	69	3	1.5	10	17	-0.34	39	1.03	0.02	-0.05	58.32
DAM	8	-0.5	73	116	24	60	0	1.3	12	18	-0.42	28	0.94	0.38	-0.08	69.55



Full sib to Lot 36A embryos and maternal sib to Lots 36B & 36B.

REF

100% PB LIMOUSIN DONOR DAM
NPF2093515 | HOMO POLLED | RED | 02.03.2014

KSLC BAELEN 23B

WULFS SIRLOIN 3172S
WULFS XCELLSIOR X252X
WULFS MISSIVE 2258M

WULFS US ARMY GENERAL5093
WULFS ZAELEN 2006Z
MISS WULFETTE 0046X

COLE WOLF HUNT
WULFS NEGOTIABLE 3172N
LVLS POLLED BLACK JACK
WULFS FAITH 6501F
WULFS SHOP TALK 2332S
WULFS READY MADE 5093R
WULFS NASA 1212N
WULFS UMINAH 8140U

	CED	BW	WW	YW	MILK	TM	CEM	SC	STAY	DOC	YG	CW	REA	MARB	FAT	MTI
EPD	14	-2.1	59	81	25	55	6	-0.2	12	14	-0.75	7	1.36	-0.15	-0.12	48.42
%RANK	15	5	60	70	25	35	45	>95	60	35	2	95	10	40	10	35



Sire, Wulfs Emprize 2424E



Sire, Wulfs Kut Anove 7118K



Sire, Wulfs Fifty T804f

Selling Choice of Three Designer Matings!

Designer flush guaranteeing a minimum of 5 embryos with a maximum of 10. Can be IVF or conventional. Buyer pays for semen and the flush cost.

KSLC Baellen 23B is a cow that has been a standout since birth. We love this Xcellsior X252X daughter for her thickness, capacity, and overall mass. Her dam, WULFS Zaellen 2006Z, has produced for us time and time again and has provided many quality offspring that continue to make their mark in our herd, showing the value of a predictable cow family. KSLC Baellen 23B passes on her docility, thickness, and performance to her offspring, making the mating possibilities endless. This can be seen with her Wulfs Emprize 2242K sired bull calf that was a feature lot in this year's Wulf Cattle Opportunity Sale. Don't miss out on this exciting opportunity!

36A

75% LIM-FLEX | RED | HOMO POLLED

RIGHT TO FLUSH

WULFS EMPRIZE 2424E

KSLC BAELLEN 23B

BIEBER DEEP END B597
WULFS ZUNI 2424Z
WULFS XCELLSIOR X252X
WULFS ZAELLEN 2006Z

	CED	BW	WW	YW	MILK	TM	CEM	SC	STAY	DOC	YG	CW	REA	MARB	FAT	MTI
SIRE	12	-0.1	89	139	21	65	10	1.5	16	13	-0.28	59	1.09	0.5	-0.05	77.43
DAM	14	-2.1	59	81	25	55	6	-0.2	12	14	-0.75	7	1.36	-0.15	-0.12	48.42

Consigned by **KS LIMOUSIN**

Java Village, NY

36B

87.5% LIMOUSIN | RED | HOMO POLLED

RIGHT TO FLUSH

WULFS KUT ABOVE 7118K

KSLC BAELLEN 23B

WULFS HORTON 7358H
WULFS ELDERBERRY 7118E
WULFS XCELLSIOR X252X
WULFS ZAELLEN 2006Z

	CED	BW	WW	YW	MILK	TM	CEM	SC	STAY	DOC	YG	CW	REA	MARB	FAT	MTI
SIRE	8	2.5	99	156	34	83	4	1.3	12	20	-0.41	67	1.26	0.21	-0.1	70.97
DAM	14	-2.1	59	81	25	55	6	-0.2	12	14	-0.75	7	1.36	-0.15	-0.12	48.42

36C

87.5% LIMOUSIN | RED | HOMO POLLED

RIGHT TO FLUSH

WULFS FIFTY T804F

KSLC BAELLEN 23B

LFLC BANK ACCOUNT 701B
TECS DANTEAN 1629D
WULFS XCELLSIOR X252X
WULFS ZAELLEN 2006Z

	CED	BW	WW	YW	MILK	TM	CEM	SC	STAY	DOC	YG	CW	REA	MARB	FAT	MTI
SIRE	9	1.6	82	123	24	64	4	0.8	12	13	-0.51	45	1.12	-0.42	-0.12	43.77
DAM	14	-2.1	59	81	25	55	6	-0.2	12	14	-0.75	7	1.36	-0.15	-0.12	48.42



REF

75% LIM-FLEX DONOR DAM
LFF 2265043 | HET POLLED | RED | 08.12.19

WULFS GENISTA 9712G

WULFS SIRLOIN 3172S
WULFS XCELLSIOR X252X
WULFS MISSIVE 2258M

BIEBER GLADIATOR C386
WULFS EXTRAVAGANZA 7562E
WULFS UTANA 8105U

COLE WULF HUNT
WULFS NEGOTIABLE 3172N
LVLS POLLED BLACK JACK
WULFS FAITH 6501F
BIEBER SPARTACUS A193
BIEBER LAURA 158W
WULFS PAXTON 1641P
OMISS SYES F HAND 182N

	CED	BW	WW	YW	MILK	TM	CEM	SC	STAY	DOC	YG	CW	REA	MARB	FAT	MTI
EPD	13	-1.5	74	114	24	62	6	0.5	8	17	-0.47	39	1.18	0.05	-0.08	58.19
%RANK	20	10	25	30	25	20	55	80	85	10	4	25	3	75	3	50



Sire, Wulfs Kut Anove 7118K



Sire, Wulfs Hickok 7056H



Sire, Royal Jester RBGL 103J

Selling Choice of Three Designer Matings!

Designer flush guaranteeing a minimum of 5 embryos with a maximum of 10. Can be IVF or conventional. Buyer pays for semen and the flush cost.

Procured in the All Red Online Sale in 2020 from the Wulf Cattle, this outstanding red donor is a foundation female in the Misty Morning Limousin program. She was the top-selling lot in the event, this female was admired by many for her eye-catching pattern, maternal look, and solid numerical tabulation. Daughter of the well-known Wulfs Xcellsior X252X.

This 75% Lim-Flex has been such a valued member of our herd and are offering the opportunity to flush this female to three of the most popular red bulls, that are doing big things in the Limousin breed.

37A

75% LIM-FLEX | RED | DOUBLE POLLED

RIGHT TO FLUSH

WULFS KUT ABOVE 7118K WULFS HORTON 7358H
 WULFS ELDBERRY 7118E
 WULFS GENISTA 9712G WULFS XCELLSIOR X252X
 WULFS EXTRAVAGANZA 7562E

	CED	BW	WW	YW	MILK	TM	CEM	SC	STAY	DOC	YG	CW	REA	MARB	FAT	MTI
SIRE	8	2.5	99	156	34	83	4	1.3	12	20	-0.41	67	1.26	0.21	-0.1	70.97
DAM	13	-1.5	74	114	24	62	6	0.5	8	17	-0.47	39	1.18	0.05	-0.08	58.19

Consigned by **MISTY MORNING LIMOUSIN**
 Versailles, MO

37B

75% LIM-FLEX | RED | DOUBLE POLLED

RIGHT TO FLUSH

WULFS HICKOK 7056H WULFS DEFEND K909D ET
 WULFS EDWINNA 7056E
 WULFS GENISTA 9712G WULFS XCELLSIOR X252X
 WULFS EXTRAVAGANZA 7562E

	CED	BW	WW	YW	MILK	TM	CEM	SC	STAY	DOC	YG	CW	REA	MARB	FAT	MTI
SIRE	7	3.1	8	126	28	69	3	1.5	10	17	-0.34	39	1.03	0.02	-0.05	58.32
DAM	13	-1.5	74	114	24	62	6	0.5	8	17	-0.47	39	1.18	0.05	-0.08	58.19

37C

87.5% LIMOUSIN | RED | DOUBLE POLLED

RIGHT TO FLUSH

ROYAL JESTER RBGL 103J HUNT CREDENTIALS 37C ET
 BOSS LAKE MS MOLLY 812F
 WULFS GENISTA 9712G WULFS XCELLSIOR X252X
 WULFS EXTRAVAGANZA 7562E

	CED	BW	WW	YW	MILK	TM	CEM	SC	STAY	DOC	YG	CW	REA	MARB	FAT	MTI
SIRE	9	0.3	63	89	30	62	6	0.88	12	12	-0.4	34	0.83	-0.02	-0.09	51.43
DAM	13	-1.5	74	114	24	62	6	0.5	8	17	-0.47	39	1.18	0.05	-0.08	58.19



Sire, MAYC Gold Buckle 624G



Dam, BOSS Lake Ms Molly 814F

38

82.5% LIMOUSIN | RED OR BLACK | DOUBLE POLLED

THREE IVF HEIFER EMBRYOS

MRRC LEGAL 441E ET
MAYC GOLD BUCKLE 624G
FWLY PURPLE RIBBON

COTTAGE LAKE BORDER AGENT
BOSS LAKE MS MOLLY 814F ET
AUTO OLGA 498A

COLBURN PRIMO 5153
RIVERSTONE CHARMED
RLBH AIR FORCE ONE
CLL PURPLE PASSION 920U
CFLX WILD CARD
LAL MARILYN MONROE 42W
MAGS XYLOPOLIST
EXLR MOLLY 7103K

	CED	BW	WW	YW	MILK	TM	CEM	SC	STAY	DOC	YG	CW	REA	MARB	FAT	MTI
SIRE	10	-0.4	54	84	18	45	4	0.54	8	12	-0.1	17	0.51	-0.06	0.01	45.18
DAM	7	45	70	101	26	60	4	0.45	6	10	-0.46	34	1.08	-0.22	-0.08	46.75

This female has a storied show ring career that spans more than three years. In the calf division, Boss Lake Ms Molly 814F was undefeated. In 2019, she racked up victories across western Canada, most notably a Top Five Supreme victory at Farmfair. The following year, she successfully transitioned into the pair division. A full sibling to Boss Lake Ms Molly 814F is Boss Lake Ms Molly 812F, who was selected the National Champion Female in 2019. Recently a full sister was named 4th Overall Female at the 2022 National Junior Show for the Sennett family. This female has accomplished a great deal and we feel this mating will be something special.

Consigned by **WILDER FAMILY LIMOUSIN**
Snook, TX



Sire, Diamond C Kingsman 5K



Dam, B-Bar/VLE Sammy 6J ET

39

94% LIMOUSIN | RED | HOMO POLLED

THREE EMBRYOS

DIAMOND C GOLDMEMBER
DIAMOND C KINGSMAN 5K
DIAMOND C GIGI

B BAR WARHAWK 11G
B-BAR/VLE SAMMY 6J ET
MISS TMF SHAMELESS

DIAMOND C EARTHQUAKE
DIAMOND C ZAHARRA
GREENWOOD DOUBLE DOWN ET
DIAMOND C ZETTA
B BAR SLATE 17C
B BAR FOXTROT 22B
BIRUBI KAISER K140
TMF MISS 314A

Stored at Davis-Rairdan Embryo at Crossfield, AB; exportable to U.S.

An intriguing opportunity to purchase embryos out of B BAR/VLE Sammy 6J. This female is a daughter of Miss TMF Shameless, a female that needs little introduction to Canadian Limousin breeders. Notably, 9 flush brothers averaged \$9,800 in the 2012 B Bar Bull and Female Sale. Another flush sister topped the 2021 Solid Gold Sale at \$22,000. She will catch our eye because of her unrivaled amount of substance with genuine body shape and dimension and flawless structural build. We are offering three embryos out of Dimond C Kingsman 5K, the \$20,500 high-selling yearling at Dimond C Ranch, this young sire has a proven pedigree paired with an elite numerical tabulation. Stored at Davis-Rairdan Embryo at Crossfield, AB.

Consigned by **B BAR RANCH**
Saskatchewan, Canada

	CED	BW	WW	YW	MILK	TM	CEM	SC	STAY	DOC	YG	CW	REA	MARB	FAT	MTI
SIRE	11	2.4	69	105	24	58	6	0.88	17	10	-0.59	25	1.26	-0.11	-0.10	-
DAM	12	2.2	60	85	27	57	7	0.58	11	15	-0.61	11	1.09	-0.09	-0.11	-



Sire, LVLS Jester 776J



Dam, MAGS Yesteryears

40

32.5% LIM-FLEX | RED | HOMO POLLED

THREE IVF HEIFER EMBRYOS

HXC ALLEGIANCE 5502C
 LVLS JESTER 776J
 J6 ADVANCE E501

 LH U HAUL 135U
 MAGS YESTERYEARS
 WLR UGLY BETTY 432U

LEACHMAN PEDGE A282Z
 HXC 100Y
 SIX MILE TAURUS 5119A
 JKC BERRY ADVANCE 36W
 BASIN FRANCHISE P142
 EXLR DUCHESS 7129R
 MAGS SHYLLO
 JCL HEIDI 2S

	CED	BW	WW	YW	MILK	TM	CEM	SC	STAY	DOC	YG	CW	REA	MARB	FAT	MTI
SIRE	12	-0.3	67	109	23	-	5	-	13	-	0.07	32	0.19	0.57	0.01	-
DAM	12	-0.1	61	97	19	50	7	0.4	6	10	-0.21	28	0.61	0.33	-0.04	62.16

Take a look at this offering! Davis Ranches has consigned IVF heifer embryos from the LVLS Jester x MAGS Yesteryears mating. These embryos will be 32.5% Lim-Flex, red and homozygous polled. LVLS Jester 776J is sired by HXC Allegiance 5502 and out of the great J6 Advance E501 female. He is an impressive bull that ranks in the 21st percentile for his yearling weight and in the 24th percentile for his weaning weight figure. He is long and powerful in his skeletal makeup, masculine in his design and dimensional from end to end. The donor female in this mating is MAGS Yesteryears, a daughter of LH U Haul 135U and out of the infamous WLR Ugly Betty 432U donor. This is quite a combination folks, you won't want to miss this unique opportunity!

Consigned by **DAVIS RANCHES**
 Brownwood, TX



Sire, MAGS Firestone 218F



Dam, WR MS Betty 9035

41

28% LIM-FLEX | RED / BLACK | HOMOZYGOUS POLLED

THREE IVF HEIFER EMBRYOS

MAGS APPLE JACK
MAGS FIRESTONE 218F
MAGS DAYSTAR

WEBR DR. PHIL
WR MS BETTY 9035
WR MS BETTY 640

MAGS XUKALANI
WLR UGLY BETTY 432U
MAGS ZODIAC
MAGS ACTION MOVE
MLK CRK CUB 722
WEBR MS DOLLY 1L
RAVISHING ADVANCER 363
TMAS MS BETTY 120

	CED	BW	WW	YW	MILK	TM	CEM	SC	STAY	DOC	YG	CW	REA	MARB	FAT	MTI
SIRE	9	2.3	84	134	14	56	5	0.5	14	5	-0.16	37	0.41	0.01	-0.06	7.11
DAM	8	1.3	56	94	23	51	7	-	10	17	0.1	12	-0.1	0.22	0.02	54.42

Here are IVF heifer embryos from the MAGS Firestone 218F x WR Ms Betty 9035 mating. These embryos will be 28% Lim-Flex, red and homozygous polled. MAGS Firestone 218F is sired by MAGS Apple Jack and out of MAGS Daystar, a MAGS Zodiac daughter. He was the 2019 National Western Stock Show Grand Champion Limousin bull who is siring standout progeny across the country. MAGS Firestone 218F transmits loose structure, depth of body, muscle expression and doability to his program. His dam is a beautifully patterned MAGS Zodiac daughter. The donor female in this mating is WR Ms Betty 9035, a daughter of WEBR Dr. Phil. WR Ms Betty 9035 is a top donor for J6 Farms. She is a past national champion female that continually produces some of the finest individuals in the breed and far beyond.

Consigned by **DAVIS RANCHES**
Brownwood, TX



Sire, Boss Lake Red Eye 207K ET



Dam, J6 Advance E501

42A

50% LIM-FLEX | RED | HOMO POLLED

THREE IVF HEIFER EMBRYOS

42B

50% LIM-FLEX | RED | HOMO POLLED

THREE IVF HEIFER EMBRYOS

LFLC BANK ACCOUNT 701B
BOSS LAKE RED EYE 207K ET
BOSS LAKE MS MOLLY 814F ET

SIX MILE TAURUS 519A
J6 ADVANCE E501
JKC BERRY ADVANCE 36W

WULF'S ZIPLOCK N922Z
LFLC 701X XTRA GOOD
COTTAGE LAKE BORDER AGENT
AUTO OLGA 498A
SIX MILE GAME FACE 164Y
RED SIX MILE SHAWNEE 116T
RED FINE LINE MULBERRY 26P
MS ADVANCER OF 4L R230

The purebred Limousin bull we have all been waiting for! 100% and Homo Polled, this elite herd sire is dark cherry red and phenotypically a stand out. Outcross to many mainline pedigrees, Boss Lake Redeye is backed one of the most winningest purebred cow families including two top five finishes at Junior Nationals and most currently Champion Jr Limousin Female at OKC. 207K is geared to make them stout, dimensional and functional all while keeping that look and unique style that the industry demands. He boasted a 37cm scrotal and froze high quality semen at only 12 months of age.

The donor female of these embryos is J6 Advance E501, a daughter of the foundation donor, JKC Berry Advance 36W. Unsurpassed is how many describe the pedigree behind the daughters of JKC Berry Advance 36W. J6 Advance E501 is sired by Six Mile Taurus 519A, a son of the great Six Mile Game Face 164Y. Six Mile Taurus 519A was the 2014 National Western Stock Show Champion bull.

	CED	BW	WW	YW	MILK	TM	CEM	SC	STAY	DOC	YG	CW	REA	MARB	FAT	MTI
SIRE	10	3.6	65	96	22	54	6	0.23	10	12	-0.52	31	1.14	-0.40	-0.10	-
DAM	13	0.7	62	97	20	-	7	-	12	-	-0.06	18	0.23	0.13	-0.01	-

Consigned by **KLS FARMS**, Chatham, LA & **SULLIVAN FARMS**, Dunlap, IA

43A

SELLING 15 UNIT SEMEN PACKAGE FOR \$1,000
100% PB LIMOUSIN BULL | NPM2400508 | HOMO POLLED | 01.13.21 | RED

SEMEN - WULFS JOHN WAYNE H915J

43B

SELLING 15 UNIT SEMEN PACKAGE FOR \$1,000
100% PB LIMOUSIN BULL | NPM2400508 | HOMO POLLED | 01.13.21 | RED

SEMEN - WULFS JOHN WAYNE H915J

43C

SELLING 15 UNIT SEMEN PACKAGE FOR \$1,000
100% PB LIMOUSIN BULL | NPM2400508 | HOMO POLLED | 01.13.21 | RED

SEMEN - WULFS JOHN WAYNE H915J

43D

SELLING 15 UNIT SEMEN PACKAGE FOR \$1,000
100% PB LIMOUSIN BULL | NPM2400508 | HOMO POLLED | 01.13.21 | RED

SEMEN - WULFS JOHN WAYNE H915J

43E

SELLING 15 UNIT SEMEN PACKAGE FOR \$1,000
100% PB LIMOUSIN BULL | NPM2400508 | HOMO POLLED | 01.13.21 | RED

SEMEN - WULFS JOHN WAYNE H915J

WULFS COMMAND K136C ET
WULFS YANKEE K689Y
WULFS SHOOTING STAR 6134S
WULFS AUNT 3347A
WULFS WARBONNET 6254W
RRPF WILD FLOWER 909W

HUNT MR JOCK 44J
WULFS SOLOIST 6284S
CARROUSELS PURE POWER
WULFS HAPPINESS 8510H
WULFS NOBEL PRIZE 3861N
WULFS SPIRAL 6254S
WULFS TAYLOR MADE V313T
RRPF PRINCESS 413P

	CED	BW	WW	YW	MILK	TM	CEM	SC	STAY	DOC	YG	CW	REA	MARB	FAT	MTI
EPD	7	3.1	82	126	28	69	3	1.5	11	11	-0.49	9	0.91	-0.35	-0.08	42.12
%RANK	85	95	20	20	10	10	95	10	75	75	55	>95	85	>95	60	90



Sire, Wulfs John Wayne H915J

Truly a sale feature, Wulfs John Wayne H915J intrigued B Bar Cattle, Andrew Ranches and Andrew Ranching as a unique breeding piece. Admire John Wayne for his athleticism. Structurally, he is flawless. From the ground up, he is massive footed with perfect toe conformation. When set in motion he covers his tracks effortlessly, taking an extended stride. His silhouette will catch your eye with his dimension, muscle expression, capacity and growth. His actual performance is truly impressive, weighing heavy at weaning and yearling, measuring a large scrotal circumference and scanning exceptionally well. He is sired by Wulfs Command K136C, a top selling bull in a previous Wulf Cattle Opportunity sale going to Pinnacle View Limousin then being named Reserve National Champion in 2017. His dam is a beautiful patterned Wulfs Warbonnet 6254W daughter. What's more, he is homozygous polled. Wulfs John Wayne H915J will have Domestic and CSS Semen collected by sale day for immediate use or exportation. Don't miss out on your chance to own the genetics behind this remarkable purebred. We look forward to seeing the impact he has on the entire breed.

Consigned by **LENAPE CATTLE CO.**
Telford, PA



Sire, Fanfan



Dam, GBBL Miss Pub 10F

44

FULLBLOOD LIMOUSIN | RED

THREE CONVENTIONAL EMBRYOS

FANFAN 4038 TARVIS
 DUCHESSE
 ORION
 GBBL MISS PUB 10F
 FAN-N LADY PUNCH 36B

OURSON
 NITA
 ATLAS
 VALERA
 HARVEST OLYMPUS
 GOLDENVIEW LADY
 PUNCH
 /W WADDLES ANDREA

Lenape Cattle Company has consigned three Fullblood conventional embryos from the Fanfan x GBBL Miss Pub 10F mating. The sire in this mating is Fanfan, a bull that ranks in the top four percent of the breed for his milk figure. He is sired by a bull from the French Limousin Society, 4038 Tarvis. Fanfan has sired multiple elite fullblood individuals that are seen at the heart of many fullblood pedigrees. GBBL Miss Pub 10F is a top donor for Lenape Cattle Company. She is a daughter of Orion and out of Fan-N Lady Punch 36B, a daughter of Punch. You'll want to consider adding these three Fullblood embryos to your lineup!

	CED	BW	WW	YW	MILK	TM	CEM	SC	STAY	DOC	YG	CW	REA	MARB	FAT	MTI
SIRE	7	4.0	40	51	31	51	3	0.70	1	-2	-0.49	7	0.69	-0.05	-0.10	44.05
DAM	6	7.1	59	86	28	57	6	-0.05	6	-1	-0.49	23	0.95	-0.17	-0.10	45.59

Consigned by **LENAPE CATTLE CO.**

Telford, PA



Dam, Carver's Red Alert 263E

45

FULLBLOOD LIMOUSIN | RED | POLLED

THREE CONVENTIONAL EMBRYOS

PUB
TRAP PUB-A-LU
CF POLLED LU LU 186W

FL POLLED TOUCHABLE 311A
CARVER'S RED ALERT 263E
J BAR J JDEG ALERT 1

MIMOSA
JIGUE
EAFF POLLED HUMMER 530P
CHBI POLLED LOUISE 154L
FL PLD UNTOUCHABLE
FL PLD UTHRILL
ENGD RED ALERT 0102X
JWJ 4101

	CED	BW	WW	YW	MILK	TM	CEM	SC	STAY	DOC	YG	CW	REA	MARB	FAT	MTI
SIRE	8	2.1	43	62	29	50	6	-0.07	8	4	-0.61	8	1.01	-0.32	-0.12	36.40
DAM	8	2	58	80	30	59	4	-0.02	4	7	-0.63	26	1.26	-0.42	-0.12	37.31

Here are three polled Fullblood conventional embryos from the TRAP Pub-A-Lu x Carvers Red Alert 263E mating. TRAP Pub-A-Lu 55C is one of the most influential Limousin bull's within the breed. He is recognized for his muscle mass, his heifer calving ease and being in the 10th percentile for his milk figure. His daughters are incredibly high in maternal value and overall productivity. TRAP Pub-A-Lu 55C is sired by Pub, the legendary bull with over half of his carcass numbers in the top three percent of the breed and out of CF Polled Lu Lu 186W. The impressive donor female in this embryo mating is Carver's Red Alert 263E, a female sired by FL Polled Touchable 311A and out of a ENGD Red Alert 0102X daughter, J Bar J JDEG Alert 1. This donor female has been a tried and true producer over the years for us and we so admire her maternal influence, her feminine yet powerful phenotype and her gentle demeanor. She is a female that ranks in the top four percent of the entire breed for her milk figure, which speaks for itself when it comes to maternal greatness. Folks, it's your choice on sale day, but we are fully confident these future calves will be total standouts that will be powerhouse individuals in production no matter where they land.

Consigned by **LENAPE CATTLE CO.**
Telford, PA



Dam, RJKF Fan-N Dream 50E

46

FULLBLOOD LIMOUSIN | RED

THREE CONVENTIONAL EMBRYOS

EMAIL CALIN
 B18
 HARVEST OLYMPUS
 RJKF FAN-N DREAM 50E
 FAN-N MISS PUNCH 35B

NOEL
 MONA
 GENERIC LIMOUSIN SIRE
 GENERIC LIMOUSIN DAM
 WINTERSHALL JUPITER
 LABORIEUSE
 PUNCH
 /W WADDLES ANDREA

	CED	BW	WW	YW	MILK	TM	CEM	SC	STAY	DOC	YG	CW	REA	MARB	FAT	MTI
SIRE	11	2.3	55	33	17	30	3	-0.30	10	-9	-0.67	14	1.15	-0.46	-0.13	26.12
DAM	3	2.8	44	49	28	50	2	0.05	6	-2	-0.73	14	1.19	-0.36	-0.15	35.73

Lenape Cattle Company is offering three Fullblood conventional embryos from the Email x RJKF Fan-N-Dream 50E mating. Email is a legendary Fullblood sire out of Calin. The donor female in this mating is RJKF Fan-n Dream 50E, a direct daughter of Harvest Olympus. Harvest Olympus is at the beginning of many legendary bloodlines within the breed and he is recognized around the world for his incredible influence as a foundational sire. On paper, RJKF Fan-n Dream 50E ranks in the top 15% of the breed for her milk figure. When we think of completely stacked, recognizable pedigrees, this is one that immediately comes to mind every time. The genetic worth in these three IVF fullblood heifer embryos is immeasurable. Now is your chance to get some of the breed's most historic genetics working in your operation.

Consigned by **LENAPE CATTLE CO.**

Telford, PA



Dam, Carver's Leah Ann 267E

47

FULLBLOOD LIMOUSIN | RED | POLLED

THREE CONVENTIONAL EMBRYOS

- | | | |
|------------------------|--------------------------|-------------------------|
| TRAP PUB-A-LU | PUB | MIMOSA |
| | CF POLLED LU LU 186W | JIGUE |
| | | EAFF POLLED HUMMER 530P |
| | FL POLLED TOUCHABLE 311A | CHBI POLLED LOUISE 154L |
| CARVER'S LEAH ANN 267E | | FL PLD UNTOUCHABLE |
| | CF BO JANGLE 407A | FL PLD UTHRILL |
| | | TLSE AMERICAN IDOL |
| | | SVL POLLED JANGLE 114P |

Here are three polled Fullblood conventional embryos from the TRAP Pub-A-Lu 55C x Carvers Leah Ann 267E mating. TRAP Pub-A-Lu 55C is one of the most influential Limousin bull's within the breed. He is recognized for his muscle mass, his heifer calving ease and being in the 10th percentile for his milk figure. His daughters are incredibly high in maternal value and overall productivity. TRAP Pub-A-Lu 55C is sired by Pub, the legendary bull with over half of his carcass numbers in the top three percent of the breed and out of CF Polled Lu Lu 186W. The donor female in this mating is Carver's Lehann 267E, a female sired by FL Polled Touchable 311A and out of CF Bo Jangle 407A. This female ranks in the 15th percentile for her milk figure and she is homozygous polled. You won't want to miss this rare opportunity to acquire some unique genetics!

	CED	BW	WW	YW	MILK	TM	CEM	SC	STAY	DOC	YG	CW	REA	MARB	FAT	MTI
SIRE	8	2.1	43	62	29	50	6	-0.07	8	4	-0.61	8	1.01	-0.32	-0.12	36.40
DAM	8	3	55	81	26	54	6	0.14	8	7	-0.63	15	1.06	-0.15	-0.12	46.3

Consigned by **LENAPE CATTLE CO.**
Telford, PA

double
ON **down**

RED

Sale

RED ANGUS



48

RED ANGUS HEIFER
4739793 | 05.18.2022 | 70K

DR KOPERTOX 70K

BIEBER ROLLIN DEEP Y118 BIEBER ROSEVELT W384
 WEBR MAXED OUT 627 BIEBER TILLY 399W
 MIS SBHR COPPER D 946 OHRR DAKOTA COPPER 29K
 MISS BHR MAJOR MOM'S JR 601
 SLGN REGULATOR 503R PERKS ADVANCE 121R
 SLGN STONY'S TEMPEST 778T MEADO-WEST BAILEY 019K
 LCC STONY LA996 HOLDEN HI HO 574
 BJR MS STONY 4X-516

DR Kopertox 70K is a stunning Red Angus female sired by WEBR Maxed Out 627, the legendary Bieber Rollin Deep Y118 son. This female's dam is the one and only SLGN Stony's Tempest 778T donor. SLGN Stony's Tempest 778T is one of the Red Angus breed's finest donor females and she is a daughter of SLGN Regulator 503R. We admire this female's center dimension, her natural body shape and her incredible fault-free structure. We anticipate this female being a total showstopper of a female destined for the big leagues. Numerically, this female ranks in the 11th percentile for her weaning weight figure. You'll believe it when you get your eyes on her!

	CED	BW	WW	YW	MILK	TM	CEM	SC	STAY	DOC	YG	CW	REA	MARB	FAT	MTI
EPD	10	0.0	73	112	22	-	7	-	14	-	0.08	34	0.36	0.26	0.04	-
%RANK	22	23	23	22	14	-	15	-	13	-	14	18	17	15	13	-

Consigned by **DAVIS RANCHES**
Brownwood, TX



49

RED ANGUS HEIFER
4739797 | 05.27.23 | 74K

DR KIMBERLY ANNE 74K

RED SOO LINE POWER EYE 161X
DAMAR TRUMP C512
DAMAR OH BABY W168
WEBR DR. PHIL
WR MS BETTY 9035
WR MS BETTY 640

RED COCKBURN RIBEYE 308U
RED TR LYNN 301R
RED FINE LINE MULBERRY 26P
RED T-S OLIVIA 706P
MLK CRK CUB 722
WEBR MS DOLLY 1L
RAVISHING ADVANCER 363
TMAS MS BETTY 12

	CED	BW	WW	YW	MILK	TM	CEM	SC	STAY	DOC	YG	CW	REA	MARB	FAT	MTI
EPD	12	-1.0	54	88	22	-	8	-	10	-	0.10	19	-0.04	0.34	0.02	-
%RANK	56	66	73	70	81	-	39	-	95	-	71	68	84	67	56	-

DR Kimberly Anne 74K is a female that continually impresses us on all levels. She has an overwhelming presence combined with beautiful symmetry, unmatched body dimension and a flawless structural design. She is sired by the great DAMAR Trump C512, a son of Red Soo Line Power Eye 161X. DAMAR Trump C512 is dominating nationwide by injecting such a desirable function, maternal power and real world doability. This female's dam is the prolific WR Ms Betty 9035 female, a top donor for J6 Farms. She is a past national champion female that continually produces some of the finest individuals in the breed and far beyond. DR Kimberly Anne 74K is striking from the profile, level in her hip, strong in her top and she combines structural soundness with such a unique and desirable build.

Consigned by **DAVIS RANCHES**
Brownwood, TX



50

RED ANGUS BULL
4708045 | 04.02.2022 | 83K

TC APPROVAL 83K

RED SSS APPROVE 540F RED APPROVAL 667D
BHR APPROVE 0149 RED SSS SCAARA 258B
MISS BHR IMPECCABLE 647 LSF SRR IMPECCABLE 3150A
 MISS BHR DRIFTER 3115
C-BAR EVOLUTION 107Y TR COLT 45 UT806
ROSCOE'S MISS RUBY 602D LGS ABBY 689S
ROSCOE'S RUBY 408B ROSCOE'S GOLD STAR 102Y
 909W RCA

Selling Full Possession & 50% Interest

TC Approval 83K was a featured lot in the annual TC Reds Bull Sale. Approval is bringing a powerful new pedigree and an outstanding look to the Red Angus business and this tremendous son of BHR Approve 0149 is the kind that can change an industry. Out of a tremendous female, Approval is high growth and great in marbling, giving him a great combination of growth, carcass, and phenotype.

	CED	BW	WW	YW	MILK	TM	CEM	SC	STAY	DOC	YG	CW	REA	MARB	FAT	MTI
EPD	11	-0.1	66	121	20	-	6	-	15	-	0.12	35	0.16	0.34	0.03	-
%RANK	73	81	28	9	91	-	75	-	56	-	79	12	42	67	67	-

Consigned by **BRADLEY CATTLE CO.**
Marshfield, MO

51A

RED ANGUS BULL | 4635769 | 03.03.22 | 635K

J6 RED BOX 635K

MANN RED BOX 55C
SLGN WIDELOAD 920D

PELTON MISS AJA 0839U

J6 MISS LIGHTNING 105G
RED WILDMAN CIMARRON 605D

4L MS LIGHTNING 143

UBAR HIGH CAPACITY 224
MEADO-WEST PERSUASION
5L NORSEMAN KING 2291
PELTONS MISS IDA 0547R
RED TAYLOR'S COWBOY 43B
RED WILDMAN MISS TOCKY 420B
MAJESTIC LIGHTNING 717 SGMR
MS 192S AMBUSH OF 4L 93U

	CED	BW	WW	YW	MILK	TM	CEM	SC	STAY	DOC	YG	CW	REA	MARB	FAT	MTI
EPD	9	1.7	66	107	30	-	5	-	11	-	0.06	32	0.28	0.35	0.02	-
%RANK	89	96	29	28	15	-	89	-	90	-	45	20	20	65	56	-

51C

RED ANGUS BULL | 4635771 | 03.03.22 | 637K

J6 RED BOX 637K

MANN RED BOX 55C
SLGN WIDELOAD 920D

PELTON MISS AJA 0839U

J6 SUE ELLEN 111F
SIX MILE & CO JAGGER 780A

WEBR MS SUE ELLEN 18S

UBAR HIGH CAPACITY 224
MEADO-WEST PERSUASION
5L NORSEMAN KING 2291
PELTONS MISS IDA 0547R
VGW GAME PLAN 816
RED SIX MILE CHETA 702W
WEBR DOC HOLLIDAY 2N
PRESSER'S DAISY 201

	CED	BW	WW	YW	MILK	TM	CEM	SC	STAY	DOC	YG	CW	REA	MARB	FAT	MTI
EPD	12	0.5	71	113	30	-	7	-	11	-	0.07	30	0.15	0.43	0.01	-
%RANK	67	88	15	19	17	-	59	-	88	-	54	23	45	45	40	-

51D

RED ANGUS BULL | 4635617 | 01.16.22 | 637K

J6 RED BOX 517K

MANN RED BOX 55C
SLGN WIDELOAD 920D

PELTON MISS AJA 0839U

RED SERENITY PATTY CU 1010Y
RED VANCISE COOL UP RISE 38U

RED SWAN CREEK PATTY MVP 22S

UBAR HIGH CAPACITY 224
MEADO-WEST PERSUASION
5L NORSEMAN KING 2291
PELTONS MISS IDA 0547R
RED SSS JOE COOL 441S
RED VANCISE LENA 38S
RED U-2 MVP 386N
RED STEWARD PATRICIA 317N

	CED	BW	WW	YW	MILK	TM	CEM	SC	STAY	DOC	YG	CW	REA	MARB	FAT	MTI
EPD	8	2.0	56	90	26	-	2	-	13	-	0.02	26	0.23	0.27	0.01	-
%RANK	96	97	67	65	48	-	99	-	76	-	27	38	28	84	31	-



Sire, MANN Red Box

Selling Choice of Four MANN Red Box 55C sons.

These four sons of MANN Red Box are really impressive. MANN Red Box took the breed by storm when he sold and has raised many outstanding progeny that are sale toppers and show winners! These four sons are stout, sound, and functional paired with EPDs that will perform in your herd.

Consigned by **BRADLEY CATTLE CO.**
Marshfield, MO

52A

RED ANGUS BULL | 4635765 | 03.02.22 | 568K

J6 MAX 632K

WEBR MAXED OUT 627
 J6 MAXED OUT 121G
 J6 TEMPEST B300

RED LAZY MC COWBOY CUT 26U
 C-BAR ABIGRACE 266Z
 C-BROWN&KM ABIGRACE T715

BIEBER ROLLIN DEEP Y118
 MISS BHR COPPER D 946
 WEBR TC CARD SHARK 1015
 SLGN STONY'S TEMPEST 778T
 RED LAXY MC STOUT 30S
 RED LAZY MC STAR 185M
 LJC MISSION STATEMENT P27
 BROWN MS ABIGRACE P7905

	CED	BW	WW	YW	MILK	TM	CEM	SC	STAY	DOC	YG	CW	REA	MARB	FAT	MTI
EPD	8	2.8	85	141	21	-	5	-	12	-	0.13	47	0.46	0.21	0.05	-
%RANK	95	99	1	1	88	-	87	-	86	-	82	1	5	93	94	-

52B

RED ANGUS BULL | 4635785 | 03.05.22 | 648K

J6 MAXED OUT 648K

WEBR MAXED OUT 627
 BIEBER ROLLIN DEEP Y118
 MISS BHR COPPER D 946

J6 PATTY 248G
 RED WILDMAN CIMARRON 605D
 RED SERENITY PATTY CU 1010Y

BIEBER ROSSEVELT W384
 BIEBER TILLY 399W
 OHRR DAKOTA COPPER 29K
 MISS BHR MAJOR MOM'S JR 601
 RED TAYLOR'S COWBOY 43B
 RED WILDMAN MISS TOCKY 420B
 RED VANCISE COOL UP RISE 38U
 RED SWAN CREEK PATTY MVP 225

	CED	BW	WW	YW	MILK	TM	CEM	SC	STAY	DOC	YG	CW	REA	MARB	FAT	MTI
EPD	6	3.4	76	124	23	-	2	-	16	-	0.12	42	0.37	0.35	0.04	-
%RANK	99	99	6	6	71	-	99	-	48	-	80	4	10	65	89	-

52C

RED ANGUS BULL | 4635689 | 02.10.22 | 568K

J6 MAXED OUT 568K

WEBR MAXED OUT 627
 BIEBER ROLLIN DEEP Y118
 MISS BHR COPPER D 946
 PZC TMAS FIRESTORM 1800 ET
 PZC FIRE QUEEN 813 ET
 ROJAS AFRICAN QUEEN 303

BIEBER ROSSEVELT W384
 BIEBER TILLY 399W
 OHRR DAKOTA COPPER 29K
 MISS BHR MAJOR MOM'S JR 601
 RED SIX MILE SAKIC 832S
 GT CITA 4060
 RED LAZY MC SMASH 41N
 SIX MILE LAKOTO 16W

	CED	BW	WW	YW	MILK	TM	CEM	SC	STAY	DOC	YG	CW	REA	MARB	FAT	MTI
EPD	11	-1.5	71	105	34	-	6	-	16	-	0.12	30	0.15	0.26	0.03	-
%RANK	68	57	15	32	3	-	72	-	46	-	80	24	45	86	82	-

*Sire, J6 Maxed Out 121G***Selling Choice of Three Bulls.**

Here are three herd sire prospects that offer big-time growth and performance. J6 Maxed Out 121G is a bull raised by J6 Farms in Nebraska, this phenotypically elite herd sire is a breed leader for weaning weight and yearling weight. If you want to add pounds to your next calf crop these herd sire prospects have you covered.

Consigned by **BRADLEY CATTLE CO.**
 Marshfield, MO

CHOICE OF BULLS

53A

RED ANGUS BULL | 4635751 | 02.23.22 | 611K

J6 HIESMAN 611K

- PIE HEISMAN 028
- PIE QUARTERBACK 789
- PIE YOGO 882
- PIE STOCKMAN 4051
- PIE RUBY 520
- 9 MILE FRANCHISE 6305
- PIE YOGO 6019
- J6 JUPITER 312G
- RED WILDMAN CIMARRON 605D
- RED TAYLOR'S COWBOY 43B
- RED WILDMAN MISS TOCKY 420B
- TREE LANE PERFECT STORM
- TREE LANE JUNIPER 27W
- TLF JUNIPER 4

	CED	BW	WW	YW	MILK	TM	CEM	SC	STAY	DOC	YG	CW	REA	MARB	FAT	MTI
EPD	11	-1.1	74	125	30	-	7	-	18	-	0.05	27	0.33	0.39	0.03	-
%RANK	72	64	9	6	14	-	61	-	16	-	44	36	14	54	82	-

53B

RED ANGUS BULL | 4635759 | 02.27.22 | 623K

J6 HIESMAN 623K

- PIE HEISMAN 028
- PIE QUARTERBACK 789
- PIE YOGO 882
- PIE STOCKMAN 4051
- PIE RUBY 520
- 9 MILE FRANCHISE 6305
- PIE YOGO 6019
- J6 SUE ELLEN 106F
- SIX MILE & CO JAGGER 780A
- VGW GAME PLAN 816
- RED SIXE MILE CHETA 702W
- WEBR DOC HOLIDAY 2N
- PRESSER'S DAISY 201
- WEBR MS SUE ELLEN 18S

	CED	BW	WW	YW	MILK	TM	CEM	SC	STAY	DOC	YG	CW	REA	MARB	FAT	MTI
EPD	16	-4.1	63	100	36	-	10	-	18	-	0.05	17	0.09	0.50	0.02	-
%RANK	15	13	42	44	1	-	6	-	19	-	42	75	59	30	51	-



Sire, PIE Heisman 028

Selling Choice of Four PIE Heisman 028 sons.

If you are looking for your next Heifer bull look no further than these two calving ease herd sire prospects. Their sire PIE Heisman 028 is a calving ease specialist, with added extension and base width. These two brothers have all the pieces to do big things in your heifer pen. your herd.

Consigned by **BRADLEY CATTLE CO.**
Marshfield, MO

The dam of these embryos is DAMAR 3363 Cedar Quest A322, a daughter of HXC Conquest 4405P and out of a Red Brylor New Trend 22 daughter. This female is a total numbers giant- she ranks in the top two percent of the breed for milk and in the top 10% for her yearling weight figure and in the top 12% for her weaning weight figure. She is from the famous Cedar cow family that has been so valuable to the Badlands Genetic Plus program in North Dakota. She is smooth made, angular in her design and a total powerhouse of a female. She offers exceptional calving ease, style and marketability. Her real world performance, carcass traits and feed efficiency will bring forth added value from a herd bull generating standpoint. P Bar S Ranch selected this outstanding donor in the Cloud Nine Dispersal Sale.

KJHT Power Take Off is a son of Red Soo Line Power Eye 161X that acquired a national champion title just at nine months of age and continued the trend until he concluded his show career by becoming the National Champion Bull at the 2019 Fort Worth Stock Show. His dam, SRA Paintbucket is a phenomenal female born into the Picabo family of excellence. KJHT Power Take Off is packed full of natural shape and thickness and is huge through his center body. He not only has an impeccable look about him, he is a beef business bull that is influencing the industry with power and might.

4MC King of the Cowboys 706 is arguably one of the hottest AI sires in the business right now and is sired by PIE The Cowboy Kind 343. This bull's dam is 4MC Hvywt 5163, a daughter of LSF Saga 1040Y. 4MC King of the Cowboys 706 has taken the breed completely by storm siring cattle with added look and powerful dimension.

Consigned by P BAR S RANCH
Sand Springs, OK

Buyer will have to DNA the calves as this was a mixed flush between the two sires - Power Take Off and King of Cowboys.



Dam, DAMAR 3363 Cedar Quest A322



Sire, KJHT Power Take Off



Sire, 4MC King of the Cowboys 706



Maternal sibs to Lots 55A & 55B embryos that sold for \$20,000 and \$14,000.



54A

RED ANGUS | RED
THREE CONVENTIONAL EMBRYOS

RED SOO LINE POWER EYE 161X
KJHT POWER TAKE OFF
SRA PAINTBUCKET

HXC CONQUEST 4405P
DAMAR 3363 CEDAR QUEST A322
BADLANDS PFFR CEDAR 3363

RED COCKBURN RIBEYE 308U
RED TR LYNN 301R
RED NORTHLINE FAT TONY 605U
SRA PAINTBUCKET
BECKTON JULIAN GG B571
HXC ELLIE MAY MA638
RED BAYLOR NEW TREND 22
BADLANDS CEDAR 922

	CED	BW	WW	YW	MILK	TM	CEM	SC	STAY	DOC	YG	CW	REA	MARB	FAT	MTI
SIRE	13	1.4	54	93	31	-	5	-	13	-	0.08	21	-0.04	-0.03	0.00	-
DAM	13	-2.4	71	116	36	-	8	-	16	-	0.12	26	0.02	0.26	0.03	-

54B

RED ANGUS | RED
THREE CONVENTIONAL EMBRYOS

PIE THE COWBOY KIND 343
4MC KING OF THE COWBOYS 706
4MC HVYWT S163

HXC CONQUEST 4405P
DAMAR 3363 CEDAR QUEST A322
BADLANDS PFFR CEDAR 3363

BUF CRK THE RIGHT KIND U199
PIE CASCADE 561
LSF SAGA 1040Y
4MC HVYWT 2107
BECKTON JULIAN GG B571
HXC ELLIE MAY MA638
RED BAYLOR NEW TREND 22
BADLANDS CEDAR 922

	CED	BW	WW	YW	MILK	TM	CEM	SC	STAY	DOC	YG	CW	REA	MARB	FAT	MTI
SIRE	10	0.0	63	102	30	-	7	-	16	-	0.01	12	0.31	-0.07	-0.01	-
DAM	13	-2.4	71	116	36	-	8	-	16	-	0.12	26	0.02	0.26	0.03	-



Sire, LVLS Jester 776J



Dam, WS MS Betty 9035

55

RED ANGUS | RED

THREE IVF HEIFER EMBRYOS

HXC ALLEGIANCE 5502C
 LVLS JESTER 776J
 J6 ADVANCE E501
 WEBR DR. PHON
 WR MS BETTY 9035
 WR MS BETTY 640

LEACHMAN PLEDGE A282Z
 HXC 100Y
 SIX MILE TAURUS 519A
 JKC BERRY ADVANCE 36W
 MLK CRK CUB 722
 WEBR MS DOLLY 1L
 RAVISHING ADVANCER 363
 TMAS MS BETTY 120

	CED	BW	WW	YW	MILK	TM	CEM	SC	STAY	DOC	YG	CW	REA	MARB	FAT	MTI
SIRE	12	-0.3	67	109	23	-	5	-	13	-	0.07	32	0.19	0.57	0.01	-
DAM	8	1.2	57	94	23	-	7	-	10	-	0.11	14	-0.09	0.22	0.02	-

Davis Ranches is offering three Purebred IVF heifer embryos from the LVLS Jester 776J x WR Ms Betty 9035 mating. LVLS Jester 776J is sired by HXC Allegiance 5502 and out of the great J6 Advance E501 female. He is an impressive bull that ranks in the 21st percentile for his yearling weight and in the 24th percentile for his weaning weight figure. He is long and powerful in his skeletal makeup, masculine in his design and dimensional from end to end. The donor female in this mating is WR Ms Betty 9035, a daughter of WEBR Dr. Phil. WR Ms Betty 9035 is a top donor for J6 Farms. She is a past national champion female that continually produces some of the finest individuals in the breed and far beyond. You won't want to miss these exciting IVF heifer embryos!

Consigned by **DAVIS RANCHES**
 Brownwood, MO



Dam, J6 Advance E501



Sire, J6 Maxed Out 121G



Sire, Red Northline Tucker 54E

56A

RED ANGUS | RED
THREE IVF HEIFER EMBRYOS

WEBR MAXED OUT 627
J6 MAXED OUT 121G
J6 TEMPEST B300
SIX MILE TAURUS 519A
J6 ADVANCE E501
JKC BERRY ADVANCE 36W

BIEBER ROLLIN DEEP Y118
MISS BHR COPPER D 946
WEBR TC CARD SHARK 1015
SLGN STONY'S TEMPEST 778T
SIX MILE GAME FACE 164Y
RED SIX MILE SHAWNEE 116T
RED FINE INE MULBERRY 26P
MS ADVANCER OF 4L R230

	CED	BW	WW	YW	MILK	TM	CEM	SC	STAY	DOC	YG	CW	REA	MARB	FAT	MTI
SIRE	8	2.8	85	141	21	-	5	-	12	-	0.13	47	0.46	0.21	0.05	-
DAM	13	0.7	662	97	20	-	7	-	12	-	-0.06	18	0.23	0.13	-0.01	-

J6 Maxed Out 121G is a son of WEBR Maxed Out 627 and out of J6 Tempest B300. This young stud is making some serious headway producing outstanding offspring that keep breeders coming back to using him a second time around. J6 Farms won Champion Pen of Three at the 2022 OKC Cattleman's Congress Stock Show, along with offering sons that are sure to make an impact in this year's J6 Farms Bull Sale. Powerful, deep and soft bodied are great ways to describe these calves. Maxed Out 121B has taken the Red Angus breed by storm by producing offspring with an abundance of growth that max the scales with his top 1% WW and YW EPD. His first son sold through the 2022 J6 Farms Bull Sale for \$34,000, J6 Blazer 176J, to JD Folsom. His daughters are huge middled, thick made, high production females with style. Another bull sired by him sold this year in the Power Plus Bull sale Duff Red Warrior for \$55,000. We are excited about the future of these genetics.

The donor female of these embryos is J6 Advance E501, a daughter of the foundation donor, JKC Berry Advance 36W. Unsurpassed is how many describe the pedigree behind the daughters of JKC Berry Advance 36W. J6 Advance E501 is sired by Six Mile Taurus 519A, a son of the great Six Mile Game Face 164Y. Six Mile Taurus 519A was the 2014 National Western Stock Show Champion bull. These future calves are sure to be a major force to be reckoned with. You'll want to buy into these genetics and catapult your program to the next level.

56B

RED ANGUS | RED
FOUR IVF HEIFER EMBRYOS

RED NORTHLINE ATLANTICE CITY
RED NORTHLINE TUCKER 54E
RED NORTHLINE GOLDIE 54B
SIX MILE TAURUS 519A
J6 ADVANCE E501
JKC BERRY ADVANCE 36W

PIE ATLANTICE 2204
RED NORTHLINE QUEEN 240H
CRSL GOLDMASTER X74
RED JAYDERNE KATHY 15K
SIX MILE GAME FACE 164Y
RED SIX MILE SHAWNEE 116T
RED FINE INE MULBERRY 26P
MS ADVANCER OF 4L R230

	CED	BW	WW	YW	MILK	TM	CEM	SC	STAY	DOC	YG	CW	REA	MARB	FAT	MTI
SIRE	8	1.9	62	105	26	-	4	-	17	-	0.01	22	0.11	0.21	-0.00	-
DAM	13	0.7	662	97	20	-	7	-	12	-	-0.06	18	0.23	0.13	-0.01	-

Sullivan Farms and KLS Farms have consigned four IVF heifer embryos from the highly anticipated Red Northline Tucker x J6 Advance E501 mating. Red Line Tucker had a very successful run this past 2019-2020 show season being selected Division Champion at Denver and Grand Champion Bull at Fort Worth. He is sired by Red Northline Atlantic City and out of a CRSL Goldmaster X74 female, Red Northline Goldie 54B. Red Northline Tucker is an outcross pedigree with some tried and true Northline genetics. He has a great look with balance and style but is super impressive when viewed from behind with a big square hip and expressive top. There is big time performance in this bull but still only had a 78 lb birth weight.

Consigned by **SULLIVAN FARMS**, Dunlap, IA
& **KLS FARMS**, Chatham, LA



Sire, DUFF HD 2046



Dam, PBRS Ruby Red 8214

57

RED ANGUS | RED
THREE IVF HEIFER EMBRYOS

DUFF HD 2046 MANN RED BOX 55C
 DUFF CITA 4060 15522

PBRS RUBY RED 8214 SIX MILE TAURUS
 SLGN STONY'S TEMPEST 778T

SLGN WIDELOAD 920W
 PELTON MISS AJA 00839U
 DUFF NAPOLEON 232
 GT CITA 4060
 SIX MILE GAME FACE 164Y
 RED SIX MILE SHAWNEE 116T
 SLGN REGULATOR 503R
 LCC STONY LA996

	CED	BW	WW	YW	MILK	TM	CEM	SC	STAY	DOC	YG	CW	REA	MARB	FAT	MTI
SIRE	14	-0.7	62	101	24	-	7	-	15	-	0-0.02	16	0.19	0.23	0.00	-
DAM	10	1.9	68	106	22	-	5	-	8	-	-0.09	22	0.23	0.11	-0.03	-

KLS Farms is offering three Purebred IVF heifer embryos from the DUFF HD 2046 x PBRS Ruby Red 8214 mating. DUFF HD 2046 was the high-selling bull at the record-setting 2022 Power Plus Bull and Female Sale for \$150,000 for semen interest to Bar 64 Ranch. DUFF Cita 4060 15522, HD's dam, is just as unique. Quality and style run deep in this family tree, and many believe HD will have a lasting impact in the Red Angus breed and several others. PBRS Ruby Red 8214 is a daughter of the 2014 National Western Stock Show Champion Bull, Six Mile Taurus 519A and out of the infamous SLGN Stony's Tempest 778T. We could say a million things about this female, but what stands out most to us is her extreme volume, doability, stayability as a donor female and most importantly the potential profitability her offspring will bring to your program. PBRS Ruby Red 8214 is a full sister to the \$50,000 J6 Quick Draw bull that is now deceased. A female with such an incredibly elite look and a dark purple pedigree is worth having influence your program with her elite future offspring.

Consigned by **KLS FARMS**
 Chatham, LA



double
ON **down**
RED *Sale*

~ RED ANGUS ~ AKAUSHI ~

~ FULLBLOOD LIMOUSIN ~ PUREBRED LIMOUSIN ~ LIM-FLEX ~

04.22.2023 | Downstream Casino, Quapaw, OK

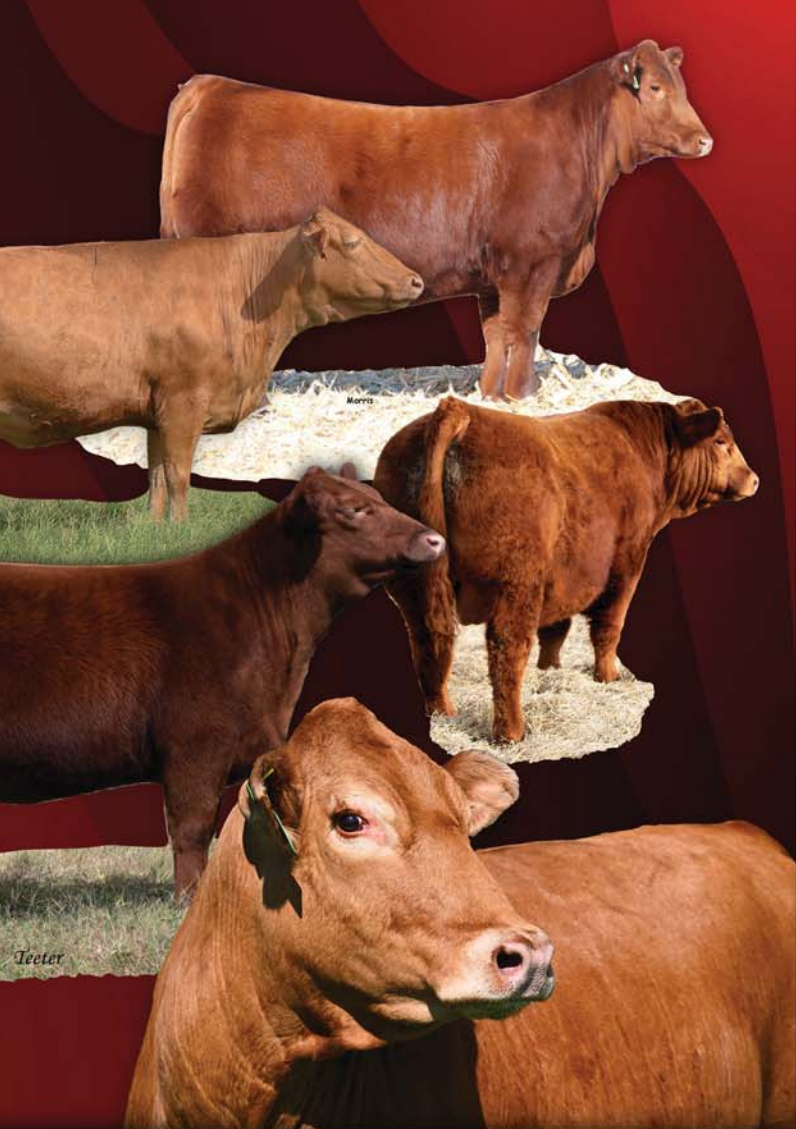

**Featuring only the
finest RED Genetics!**
Selling 70 Lots

double down ON down **RED** *Sale*

~ RED ANGUS ~ AKAUSHI ~
~ FULLBLOOD LIMOUSIN ~ PUREBRED LIMOUSIN ~ LIM-FLEX ~

04.22.2023 | Downstream Casino, Quapaw, OK