

WILDER'S **SPRINGTIME**
Spectacular
SALE

MAY 20, 2023 • 1PM

Milam County Livestock Auction • Cameron, Texas



SELLING 51 LOTS

Donors • Pairs • Bred Females • Breeding Age Bulls

WILDER'S SPRINGTIME Spectacular SALE

MAY 20, 2023 • 1PM

Milam County Livestock Auction

2605 Auction Barn Street, Cameron, TX 76520 - 254.697.6697

BID ONLINE:



SALE MANAGEMENT:



KILEY McKINNA • 402.350.3447
WILEY FANTA • 320.287.0751
mcmarketingsales@aol.com
www.mcmarketingmanagement.com

SALE CONSULTANTS & SPECIAL GUESTS:



RANDY RATLIFF
R&R Marketing
615.330.2735



BILL HELTON
Helton Consulting
256.962.0256

SCOTT MANLEY, Special Assignment • 417.860.5250

JAY PURCHASE, Special Assignment • 817.366.4413

AUCTIONEER:

CHISUM PETERSON • 605.730.4214



**WILDER FAMILY
LIMOUSIN**

Jay, Molly, Jayce & Spencer Wilder
Snook, Texas

Jay: 979.268.5491
jwwilder1993@gmail.com
www.wilderfamilylimousin.com

CATTLE SELL IN CATALOG ORDER

LOCATION 2605 Auction Barn Street, Cameron, TX 76520

EPD INFORMATION

Please note that EPDs may change from the time the catalog is printed until the registration papers are transferred. EPDs Dated 5/4/23.

ANNOUNCEMENTS

Announcements at the sale by the owners, auctioneers, or sale management will take precedence over statements in the catalog.

TERMS & CONDITIONS

All cattle sell under the standard terms and conditions set out by the North American Limousin Foundation.

INSURANCE

Insurance will be available. Inquire at the clerk's desk sale day.

SETTLEMENT

Terms are cash or check. Purchasers must make settlement with Sale Management prior to taking possession of purchased animals. Any arrangements to the contrary between buyers and sellers are at the seller's risk and are without liability to the sale management.

WARNING

A livestock activity sponsor, a livestock owner, a livestock facility, a livestock auction market, or any employee thereof is not liable for an injury to or the death of a participant in livestock activities resulting from the inherent risks of livestock activities.

LUNCH

Complimentary lunch in the Milam County Livestock Exchange Cafe with a registered bidder number.

TRUCKING

Buyers who spend \$7500 or more are entitled to free nationwide delivery.



WILDER FAMILY LIMOUSIN

Since 1912, the Wilder family has been farming and ranching in Snook, Texas, just outside of Bryan/College Station. Until 1982, the Wilder family primarily relied on farming as their dominant business. Fourth generation partner, Jay Wilder, expanded the horizon of the family farm by showing and investing in Limousin cattle.

Wilder Family Limousin runs approximately 150 head of purebred and Lim-Flex cattle. They also run a large commercial cow operation in conjunction with the registered cattle. In the farming operation, they grow cotton, grain sorghum, wheat and soybeans. They focus on marketing show prospects, commercial and seedstock bulls and bred heifers for their fellow seedstock producers.

Jay, the fourth generation partner in the operation today, is a 1993 graduate of Texas A&M University. In 1994, he and Molly married. In 1996, the fifth generation, Jayce, and twin brother, Spencer, were born. Molly is a 1993 graduate of Texas A&M as well. Currently she teaches 2nd grade for Bryan ISD. When she retires she will become more hands on with the day-to-day operations.

Throughout Jayce and Spencer's show career they have been very successful. They have shown on the local (Brazos Co.), state (Fort Worth, San Antonio, Houston and Texas Limousin Field Day) and national levels (National Western and National Junior Limousin Shows & Congress). The brothers graduated from Texas A&M University and returned home to the farm and ranch.

Jay has been active with the Texas Limousin Association, serving on the board of directors for many years, including a term as the organization's president. He is currently a member of the NALF Board of Directors.





**WILDER FAMILY
LIMOUSIN**

Rare Do



nor Opportunities...



Take a moment and study the opportunities presented in this section. The Wilder family has worked diligently to amass one of the most impressive donor batteries in the business. The donors offered here have proven production records and are the kind that can catapult a program to the next level. Take note, we are offering **CHOICE** in one-half embryo interest in any **ONE** of these impressive matrons. Contact the Wilder family or any member of the sale team for more information.

LOT 1A

TASF FALLON 190F

LIM-FLEX(75/66.6) • COW • HET BLACK (T) • HOMO POLLED (P-2) • 1/17/2018 • TASF 190F • LFF2147505



TASF Crown Royal 960C ET
Sire of Lot 1A



MAGS Sasquatch
Maternal grandsire of Lot 1A

DHVO DEUCE 132R
TASF CROWN ROYAL 960C ET
TASF WHISKEY LULLABY 357W

MAGS SASQUATCH
PBRS 348U
SEDGWICKS PRIDE 3465

GPFF BLAQUE RULON
AMY JO DHAN 20L
EXLR NASDAQ 380R
TMCK MISS THICK 37T

EXLR NEW GENERATION 071M
MAGS FRUITFUL 487M
BON VIEW NEW DESIGN 1407
SEDGWICKS PRIDE 4651

	CD	BW	WW	YW	MK	CM	SC	DC	YG	CW	RE	MB	\$MI
EPDs	4	3.8	70	108	23	1	.65	10	-.22	42	.71	-.01	53
RANK	>95	>95	40	40	35	>95	75	75	40	20	40	85	80

ACT. BW 89 • ADJ. WW 693 • ADJ. YW

Former Champion, Current Matron



Selling Choice of 1/2 embryo interest in Lots 1A-1G.

This female originates from one of the most prestigious programs in the country that raises Limousin show females, Thomas & Son Farms. TASF Fallon 190F was a calf champion at the 2019 NWSS for Sara Sullivan. She is a female of added eye appeal, structural correctness and muscle shape in a very smooth, maternal design. TASF Fallon 190F is one of the best Lim-Flex females shown by Sara Sullivan in recent years. This young female is sure to produce future show heifers at the highest level with her genetic make-up and build.

**Selling Choice of 1/2 embryo
interest in Lots 1A-1G.**

Recently the top-selling donor at the Conley Cattle Fall Production Sale. This female created a lot of buzz with her flawless lines, natural shape and dimension. She is a daughter of E&B Confederate 507 and goes back to Conley S Sis Sandy 4350 who sold for one-half interest at \$25,000 for a \$50,000 valuation through the 2019 Conley Cattle Fall Production Sale. Conley Cattle recently exhibited the Grand Champion Pen of Three Bulls at the 2022 Cattlemen's Congress. Conley Sandy 7350 was the dam of two of those members, Conley Cornerstone and Conley Constitution, who were featured in the 2022 Conley Bull Sale. Here is a powerful donor female that offers unlimited genetic potential. Opportunity abounds for this female.



CONLEY SANDY 7350

ANGUS • COW • HOMO BLACK (P-1) • HOMO POLLED (P-1) • 5/17/2017 • 7350 • AAA18987298

CONNEALY CONFIDENCE PLUS
E&B CONFEDERATE 507
E&B LADY COMPLETE 330

GAMBLES HOT ROD
CONLEY S SIS SANDY 4350
K N C CABIN CREEK SANDY 804

CONNEALY CONFIDENCE 0100
ELBANNA OF CONANGA 1209
SUMMITCREST COMPLETE 1P55
E&B LADY 1023 PRECISION 919

FAMOUS 7001
CHAMPION HILL LADY 703
B C LOOKOUT 7024
K N C CABIN CREEK SANDY

	CD	BW	WW	YW	MK	CM	SC	DC	YG	CW	RE	MB	\$MI
EPDs	12	-.1	69	106	19	4	.88	12	.17	35	.2	.78	78
RANK	40	45	35	35	65	90	40	45	>95	40	>95	2	1

ACT. BW • ADJ. WW • ADJ. YW



Conley Passport 0440
Son of Lot 1B



Grand Champion Pen of Three
2022 Cattlemen's Congress

Producer of Champions

WILDER'S SPRINGTIME *Spectacular*

LOT 1B

GREENWOOD PLD BIRCH

PUREBRED(90/88.6) • COW • HET POLLED (T) • RED • 10/1/2014 • PYN 702B • CPF0218899



Riverstone Charmed
Daughter of HSF Your Fantasy



HSF Your Fantasy
Daughter of HSF Tinkerbelle

LVLS SECRET WEAPON 4408K
CJSL WINDFALL 9072W
CJ'S MS ARROWHEAD 456P

CARROUSELS NASDAQ
HSF TINKERBELL
NP VIDALIA 164H

LVLS FARMER 4G
LVLS 408H
DVFC ARROWHEAD 1004J
CJ'S MAGDELINE 252M

AUTO BLACK DAKOTA 129J
CARROUSELS JAMAICA
FSHK BLACK OLY 357
WADDLES ELVIRA 507

	CD	BW	WW	YW	MK	CM	SC	DC	YG	CW	RE	MB	\$MI
EPDs	6	2.7	54	75	26	3	0.65	9	-0.48	26	1.09	-0.16	
RANK	75	60	70	75	30	80	30	65	85	25	50	30	

ACT. BW 90 • ADJ. WW

Prestigious Family



Selling Choice of 1/2 embryo interest in Lots 1A-1G.

Greenwood Pld Birch combines a notable pedigree, proven resume and eye-catching phenotype. This high-quality female has six registered progeny in CLA. Greenwood Pld Birch is sired by the popular AI sire CJSL Windfall 9072W whose influence has been seen across North America in multiple progressive breeding programs. Her dam is the storied HSF Tinkerbelle, the popular Carrousel's Nasdaq daughter out of the well-known NP Vidalia 164H. Few donor females ever reach the elevated status of this female. On paper, Greenwood Pld Birch presents above-average growth and maternal traits. From the ground up, this female is big-footed, stout in her bone work with added angularity to her skeletal design. She is genuine in her muscle shape and dimension with such a practical build.

**Selling Choice of 1/2 embryo
interest in Lots 1A-1G.**

We believe this red purebred female that we selected from Canada is truly special. This female is sired by the popular purebred AI sire LFLC Bank Account 701B. Her powerful dam is the daughter of the widely popular Cottage Lake Border Agent. Boss Lake Ms Molly 814F had an extremely successful Canadian show ring career for Boss Lake Genetics. She was extremely competitive in the Limousin division and claimed multiple supreme victories. Boss Lake Ms Molly 068H was campaigned by the Hennessy family of North Dakota. She attracted the attention of many when she competed in the 2021 National Junior Show. We think highly of this purebred red donor.



BOSS LAKE MS MOLLY 068H

PERCENTAGE(100/89.3) • COW • RED • HOMO POLLED (T) • 2/24/2020 • CWP 068H • CPF4106243

WULF'S ZIPLOCK N922Z
LFLC BANK ACCOUNT 701B
LFLC 701X XTRA GOOD

COTTAGE LAKE BORDER AGENT
BOSS LAKE MS MOLLY 814F ET
AUTO OLGA 498A

WULFS XTRACTOR X233X
PLND WINDMILL 922W
WULFS RANSOM 3059R
LFLC DAKOTA BELLE 602U

CFLX WILD CARD
LAL MARILYN MONROE 42W
MAGS XYLOPOLIST
EXLR MOLLY 7103K

	CD	BW	WW	YW	MK	CM	SC	DC	YG	CW	RE	MB	\$MI
EPDs	8	3.3	71	104	22	5	.23	14	-.59	30	1.26	-.45	40
RANK	75	90	35	40	45	70	85	45	25	40	25	>95	>95

ACT. BW 88 • ADJ. WW 705 • ADJ. YW



LFLC Bank Account 701B
Sire of Lot 1D



Boss Lake Ms Molly 814F ET
Dam of Lot 1D

Proven Producer

WILDER'S SPRINGTIME *Spectacular*

LOT 1D

LOT 1E

PF FOREVER PRINCESS 9055

ANGUS • COW • HOMO BLACK (P-1) • HOMO POLLED (P-1) • 3/15/2019 • 9055 • AAA19521197



PVF Blacklist 7077
Sire of Lot 1E



\$100,000 valued maternal sister
to Lot 1E.

PVF INSIGHT 0129
PVF BLACKLIST 7077
PVF BLACKBIRD 3070

BR MIDLAND
LAZYHBARFOREVERLADY5001
VAR FOREVER LADY 4304

S A V BRILLIANCE 8077
PVF MISSIE 790
DAMERON FIRST CLASS
ALL PVF BLACKBIRD 645

TWIN VALLEY PRECISION E161
BR ROYAL LASS 7036-19
G D A R EXECUTIVE 727
BLACKCAP LADY 384 GDAR

	CD	BW	WW	YW	MK	CM	SC	DC	YG	CW	RE	MB	\$MI
EPDs	9	2.2	75	121	13	5	1.17	13	.12	56	.55	.42	67
RANK	65	75	15	10	95	65	15	40	>95	1	85	5	10

ACT. BW • ADJ. WW • ADJ. YW

Smooth Made, Stout Featured

Selling Choice of 1/2 embryo interest in Lots 1A-1G.

PF Forever Princess 9055 is an Angus female to get excited about. Talk about an eye-catching, maternal, productively designed female. She is extended through her front one-third, clean in her lines, sound on the move and carries natural rib dimension. We feel she has all the right pieces to make nationally competitive show heifers. Her sire is the great PVF Blacklist 7077, who transmits standout phenotypes consistently. Her dam is the great Lazy H Bar Forever Lady 5001, the BR Midland daughter out of V A R Forever Lady 4304.

**Selling Choice of 1/2 embryo interest
in Lots 1A-1G.**

Her perfectly engineered skeleton and stunning maternal profile made her not only a “can’t miss me” female in the show ring but also the donor pen. Her dam, SBLX Xtra Special, was the past San Antonio Supreme Champion Overall Breeds. The DHVO Deuce x MAGS Manuela mating has produced some of the finest cattle to set foot on ground, and SBLX Xtra Special is no exception. This female is one of the highest valued young donors in the breed at \$106,000.



ELCX JACKIE O 702J

LIM-FLEX(53/47.6) • COW • DOUBLE BLACK • HOMO POLLED (P-1) • 2/28/2021 • ELCX 702J • LFF2442380

MAGS XYLOID
ELCX KINGS LANDING 599 D ET
WLR PRADA

PVF INSIGHT 0129
ELCX EXTRA SHOT 702E ET
AUTO POEM 273Y

DHVO DEUCE 132R
BOHI RHONDA 314R
MAGSWL USUAL SUSPECT 538U
AUTO REBECA 292S

S A V BRILLIANCE 8077
PVF MISSIE 790
S A V BISMARCK 5682
MAGS PHANTOMS PRIZE



ELCX Kings Landing 599 D ET
Sire of Lot 1F

	CD	BW	WW	YW	MK	CM	SC	DC	YG	CW	RE	MB	\$MI
EPDs	10	.7	69	104	24	5	.88	11	-21	36	.81	-.04	51
RANK	65	45	60	65	20	75	60	75	40	45	30	95	95

ACT. BW 72 • ADJ. WW • ADJ. YW



AUTO Poem 273Y
Maternal grandam of Lot 1F

Young, Elite, Unique

WILDER'S SPRINGTIME *Spectacular*

LOT 1F
9

LOT 1G

TASF JUST AN ANGEL 525J

PERCENTAGE(78/69) • COW • HOMO BLACK (P-1) • HOMO POLLED (T) • 4/21/2021 • TASF 525J • NXF2397525



LLJB Absolute Style 3056A
Paternal grandam of Lot 1G



TASF Guardian Angel 300G
Dam of Lot 1G

MAGS ZODIAC
CJSL DAUNTLESS 6257D ET
LLJB ABSOLUTE STYLE 3056A

TASF CROWN ROYAL 960C ET
TASF GUARDIAN ANGEL 300G
TASF ANGEL 612Y

MAGS WINSTON
MAGS XANTHOUS
SILVEIRAS STYLE 9303
MAGS WASSAIL

DHVO DEUCE 132R
TASF WHISKEY LULLABY 357W
EXLR NASDAQ 380R
DVFC ANGEL N WAITING 221M

	CD	BW	WW	YW	MK	CM	SC	DC	YG	CW	RE	MB	\$MI
EPDs	10	1.5	71	102	24	5	.54	14	-.1	26	.42	.2	59
RANK	65	75	30	40	20	75	75	25	75	70	85	40	35

ACT. BW 80 • ADJ. WW • ADJ. YW

Stacked Pedigree



Selling Choice of 1/2 embryo interest in Lots 1A-1G.

This fancy patterned female caught our eye from the extremely competitive Thomas & Son Farms program in Maryland. She is a daughter of the well-known CJSL Dauntless 6257D, a son of MAGS Zodiac, out of the many-time Champion LLJB Absolute Style 3056A. This donor's dam did a lot of winning for Morgan Wise and was most notably selected Champion Junior Limousin Female at the inaugural Cattlemen's Congress. This female's pedigree is loaded with National Champions including her dam who was the Grand Champion Female at the 2020 NJLS&C.



**WILDER FAMILY
LIMOUSIN**

Elite Sexed Heifer Pregnancies

If you are looking to raise a show heifer or a donor quality female capable of highlighting your program, then take a look here. This selection of heifer pregnancies has as much genetic prowess as anything offered this spring sale season. The four donors and six sires represented in these pregnancies are without a doubt some of the most sought after genetics in the Limousin breed today.



2
LOT

TASF FALLON 190F

LIC-FLEX(75/66.6) • COW • HET BLACK (T) • HOMO POLLED (P-2) • 1/17/2018 • TASF 190F • LFF2147505 • DUE 1/1/2024

Progressive Mating

DHVO DEUCE 132R
TASF CROWN ROYAL 960C ET
 TASF WHISKEY LULLABY 357W

GPFF BLAQUE RULON
 AMY JO DHAN 20L
 EXLR NASDAQ 380R
 TMCK MISS THICK 37T

MAGS SASQUATCH
PBRS 348U
 SEDGWICKS PRIDE 3465

EXLR NEW GENERATION 071M
 MAGS FRUITFUL 487M
 BON VIEW NEW DESIGN 1407
 SEDGWICKS PRIDE 4651

	CD	BW	WW	YW	MK	CM	SC	DC	YG	CW	RE	MB	\$MI
EPDs	4	3.8	70	108	23	1	.65	10	-.22	42	.71	-.01	53
RANK	>95	>95	40	40	35	>95	75	75	40	20	40	85	80

ACT. BW 89 • ADJ. WW 693 • ADJ. YW



ELCX Kings Landing 599 D
 Mating: 78% Limousin • HP • Dbl B



Ratliff Jump Start 340J
 Mating: 79.5% Limousin • Dbl P • Dbl B



TASF Heineken 405H
 Mating: 62.5% LF • HP • Dbl B



FWLY Can Do
 Mating: 71.5% LF • Dbl P • Dbl B



Due January 1, 2024

This unique lot epitomizes the crossroads of where phenotypic quality and genetic diversity meet. These four sexed heifer pregnancies offer you the opportunity to invest in a top-of-the-line donor and some of the breed's freshest and best genetics! The donor is TASF Fallon who has been admired by many for her flawless structural makeup, body depth and impeccable structural integrity. We feel this opportunity speaks for itself.

Due January 1, 2024

Take your choosing! You can't go wrong with these three sexed heifer pregnancies. We love PF Forever Princess 9055 and think she has all the pieces to raise show heifers that are way good. If you want to have your prefix on a world-beater Lim-Flex female, be ready sale day.



SSTO Guns N Roses 9408G
Mating: 50% LF • Dbl P • HB



Ratliff Jump Start 340J
Mating: 41% LF • HP • HB



TASF Grey Goose 333G
Mating: 50% LF • HP • Dbl B

PF FOREVER PRINCESS 9055

ANGUS • COW • HOMO BLACK (P-1) • HOMO POLLED (P-1) • 3/15/2019 • 9055 • AAA19521197 • DUE 1/1/2024

PVF INSIGHT 0129
PVF BLACKLIST 7077
PVF BLACKBIRD 3070

BR MIDLAND
LAZYHBARFOREVERLADY5001
VAR FOREVER LADY 4304

S A V BRILLIANCE 8077
PVF MISSIE 790
DAMERON FIRST CLASS
ALL PVF BLACKBIRD 645

TWIN VALLEY PRECISION E161
BR ROYAL LASS 7036-19
G D A R EXECUTIVE 727
BLACKCAP LADY 384 GDAR

EPDs	CD	BW	WW	YW	MK	CM	SC	DC	YG	CW	RE	MB	\$MI
RANK	9	2.2	75	121	13	5	1.17	13	.12	56	.55	.42	67
	65	75	15	10	95	65	15	40	>95	1	85	5	10

ACT. BW • ADJ. WW • ADJ. YW

World Class Potential

WILDER'S SPRINGTIME *Spectacular*

LOT
3
13

LOT 4

HEIFER PREGNANCY

PUREBRED(92) • BLACK • DOUBLE POLLED • DUE 1/1/2024

Cutting Edge Genetics

FWLY CAN DO
RATLIFF JUMP START 340J ET
 RIVERSTONE CHARMED

RLBH AIR FORCE ONE
 CLLL CRYSTAL 334W
 TMCK DURHAM WHEAT 6030X
 HSF YOUR FANTASY

LFLC BANK ACCOUNT 701B
BOSS LAKE MS MOLLY 068H
 BOSS LAKE MS MOLLY 814F ET

WULF'S ZIPLOCK N922Z
 LFLC 701X XTRA GOOD
 COTTAGE LAKE BORDER AGENT
 AUTO OLGA 498A

	CD	BW	WW	YW	MK	CM	SC	DC	YG	CW	RE	MB	\$MI
EPDs	8	3.4	70	104	22	5	0.54	12	-0.46	32	1.13	-0.29	45

Due January 1, 2024

Take advantage of this unique mating that combines some of the best-purebred genetics on the market. Purebred genetics are at a rotate fever pitch especially when they have proven to be show winners at the National Level.



Stacy
 Ratliff Jump Start
 Sire of Lot 4

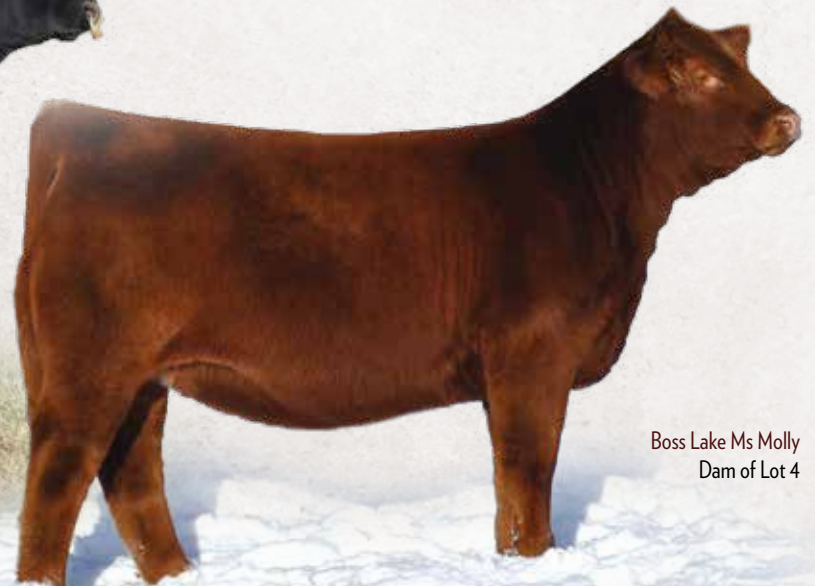

Boss Lake Ms Molly
 Dam of Lot 4



Kings Landing
Sire of Lot 5



MAGS Aviator
Full brother to dam of Lot 5



CELL 8212F
Dam of Lot 5

Due January 1, 2024

We like nothing more than seeing our customers succeed, and this heifer pregnancy is a can't miss! Kings Landing is quite possibly the most in-demand show sire in the breed and for good reason, he has produced more champions in recent years than you can count. Pair that with a female like CELL Amelia Earhart 8212F, who is a full sister to the renowned AI sire MAGS Aviator, and you are destined for success!

HEIFER PREGNANCY

LIM-FLEX(70) • HOMO BLACK • HOMO POLLED • DUE 1/1/2024

MAGS XYLOID
ELCX KINGS LANDING 599 D ET
WLR PRADA

MAGS WINSTON
CELL AMELIA EARHART 8212F ET
MAGS XTRA REST

DHVO DEUCE 132R
BOHI RHONDA 314R
MAGSWL USUAL SUSPECT 538U
AUTO REBECA 292S

BT CROSSOVER 758N
MAGS STRAWBERRY
DHVO DEUCE 132R
MAGS UNREST

EPDs	CD	BW	WW	YW	MK	CM	SC	DC	YG	CW	RE	MB	\$MI
	11	0.2	59	92	24	6	0.30	15	-0.14	25	0.52	0.09	52

Proven Combination

LOT
5
15

WILDER'S SPRINGTIME *Spectacular*



**WILDER FAMILY
LIMOUSIN**

Heart



of the Herd



We named this section Heart Of The Herd for a reason. The Wilder family dug deep when assembling this set of females. The phrase “sell the ones you would rather keep” definitely applies here. The majority of these females are not only youthful, but they have spring-born calves at side that represent the breed’s most popular and proven genetics. Buy with confidence, these females have already proven the ability to produce at high levels.

MAGS ELA

LIM-FLEX(51/46.1) • COW • HOMO BLACK (P-1) • HOMO POLLED (P-2) • 1/11/2017 • MAGS 503E • LFF2114791



MAGS Aviator • Sire of Lot 6

MAGS WINSTON
MAGS AVIATOR
 MAGS XTRA REST

TC TOTAL 410
MAGS ZEE
 MAGS XY AND ZEE

BT CROSSOVER 758N
 MAGS STRAWBERRY
 DHVO DEUCE 132R
 MAGS UNREST

BON VIEW DESIGN 208
 TC ERICA EILEEN 2047
 MAGS SAVAGE
 MAGS PAINT JOB 506P

	CD	BW	WW	YW	MK	CM	SC	DC	YG	CW	RE	MB	\$MI
EPDs	14	-.4	62	104	23	10	3	10	0	39	.54	.29	60
RANK	10	20	70	50	35	4	95	75	90	25	70	25	45

ACT. BW 78 • ADJ. WW 672 • ADJ. YW 985

Total Package

Morris

What a way to start off the Heart of the Herd section. Study her pedigree, numbers and phenotypic superiority. MAGS Ela combines the intangibles with calving-ease, milk and marbling. This young brood matron is in the prime of her life and destined to produce market topping progeny for her new owners. MAGS Ela was left open by design and is ready to flush.

LOT 7

PBRs 9331LIM-FLEX(67/59.9) • COW • DOUBLE BLACK • DOUBLE POLLED
10/13/2019 • PBRs 9331G • LFF2273241EF ZEN 344Z
LVLS CARTEL 1023C
LVLS 4867WCJSL WINDFALL 9072W
EF TREND SETTER 2067**OUT OF SALE**PBRs 0162X
WLR RENDEZVOUS 050RDJR NEW DESIGN 036
G A R EXT 4206
GPFF BLAQUE RULON
KEHG JULIET 10H

	CD	BW	WW	YW	MK	CM	SC	DC	YG	CW	RE	MB	\$MI
EPDs	9	.9	61	88	25	5	.15	8	-.3	24	.84	.27	61
RANK	80	50	90	95	15	75	>95	95	20	85	30	35	50

ACT. BW 63 • ADJ. WW 645 • ADJ. YW

LOT 8

TLRP GENESISLIM-FLEX(53/47.5) • COW • DOUBLE BLACK • HOMO POLLED (P-3)
8/27/2019 • TLRP 901G • LFF2270456MAGS ZODIAC
CJSL DAUNTLESS 6257D ET
LLJB ABSOLUTE STYLE 3056AMAGS WINSTON
MAGS XANTHOUS
SILVEIRAS STYLE 9303
MAGS WASSAILSILVEIRAS S SIS GQ 2353
SCHILLINGS EYE CANDY ET
SCHILLING'S WHISPERINGEYESILVEIRAS STYLE 9303
K N C CABIN CREEK SANDY 804
DHVO TREY 133R
CRSL ROXIE 5050R

	CD	BW	WW	YW	MK	CM	SC	DC	YG	CW	RE	MB	\$MI
EPDs	11	-.2	57	84	18	5	.47	16	.04	16	0	.42	62
RANK	50	25	95	95	80	75	95	15	95	>95	>95	15	45

ACT. BW 75 • ADJ. WW 680 • ADJ. YW

Lot 8A: SDWI 320L, a 3/4/23 black, polled bull by MAGS Grizzly Rug.
BW: 70 lbs.

PE'd 4/15/23-5/15/23 to HUBB Grand Central 901G.

This CJSL Dauntless 6257D daughter is stout featured with a balanced look. Her dam, Schilling's Eye Candy, is a daughter of the popular Angus AI sire GQ. Study her lines, structural integrity and pedigree, and we think you'll agree, she's pretty darn good.

LOT 9

J BAR J GLORIOUS DAY 944GLIM-FLEX(59/52.8) • COW • HOMO BLACK (P-2) • DOUBLE POLLED
8/26/2019 • GLDL 944G • LFF2274618MAGS APPLESEED
MAGS CABLE
MAGS ZEQUINRITO 6EM3 OF 4L1 EMBLAZON
MAGS WAY TO SHINE
BOHI TOP DOLLAR 7144T
WERNER RITA 118MAGS ZODIAC
J BAR J ESCAPE FOR THE DAY
J BAR J COURTNEY 535CMAGS WINSTON
MAGS XANTHOUS
C L BURBANK
J BAR J JDEG XUCILLE

	CD	BW	WW	YW	MK	CM	SC	DC	YG	CW	RE	MB	\$MI
EPDs	12	1.5	77	120	22	7	.9	14	-.09	38	.53	.36	67
RANK	30	65	20	20	40	35	45	30	75	30	70	15	15

ACT. BW 68 • ADJ. WW 462 • ADJ. YW

Lot 9A: JJWI 319L, a 3/30/23, black, polled heifer by MAGS Grizzly Rug.
BW: 75 lbs.

PE'd 4/15/23-5/15/23 to HUBB Grand Central 901G.

J Bar J Glorious Day 944G is a fabulous daughter of MAGS Cable out of a beautiful Lim-Flex female. She has a straight, wide top, is level through her hip, and sound from the ground up. Study her numbers. We think you'll have her circled in your catalog come sale day.

LOT 10

PBRs GYPSY 9116GLIM-FLEX(59/53) • COW • HOMO BLACK (P-2) • POLLED
3/24/2019 • PBRs 9116G • LFF2265874MAGS ZAPPO
MAGS SUMMIT
MAGS YDALLMAGS XYLOID
MAGS TIMELESS
LH RODEMASTER 338R
MAGS UDALLDHVO DEUCE 132R
ADLL 5125C ET
MAGS UNSEAT THE WINNERGPFF BLAQUE RULON
AMY JO DHAN 20L
MYTTY IN FOCUS
MAGS MISCHIEF 14M

	CD	BW	WW	YW	MK	CM	SC	DC	YG	CW	RE	MB	\$MI
EPDs	10	.8	67	96	18	6	1.25	12	-.08	41	.61	.16	57
RANK	65	50	70	85	80	55	20	65	75	30	60	60	70

ACT. BW 67 • ADJ. WW 704 • ADJ. YW

Due by sale day to MAGS Grizzly Rug.

Here's a broody female who is sound in her structure and solid from the ground up. Her sire is the well-known MAGS Summit who transmits growth and performance. The dam's side is equally impressive tracing back to DHVO Deuce. Bid with confidence.

PBRS 9329G

PERCENTAGE(23/21.2) • COW • HOMO BLACK (P-1) • HOMO POLLED (P-3) • 10/13/2019 • PBRS 9329G • NXF2273235



PBRS Milestone 137Y • Sire of Lot 11

LH U HAUL 135U
PBRS MILESTONE 137Y
 MAGS UNIVERSAL TIME

LIMESTONE THRILL T291
P BAR S ERICA 1003
 BUFORD ERICA 9312

BASIN FRANCHISE P142
 EXLR DUCHESS 7129R
 G A R PREDESTINED
 MAGS RIO RITA

O C C LEGEND 616L
 AKERS LUCY 5239
 J BAR 7 ALLIANCE 6869
 LCC ERICA LG008

	CD	BW	WW	YW	MK	CM	SC	DC	YG	CW	RE	MB	\$MI
EPDs	13	-.5	49	82	20	8		11	.03	17	.09	.52	64
RANK	30	35	80	70	55	25		60	95	90	>95	10	20

ACT. BW 72 • ADJ. WW 555 • ADJ. YW

Special Genetics, Solid Female



Lot 11A: JJWI 329L, a 3/6/23, black, polled bull
 L7 Humdinger 0035H. BW: 76 lbs.

PE'd 4/15/23-5/15/23 to HUBB Grand Central 901G.

This is one of those can't-miss pedigrees that will keep your hand in the air until the final gavel drops. Her sire, PBRS Milestone 137Y, helped create the specimen that is PBRS 9329G. She has been an exceptional producer and sells with a stout L7 Humdinger 0035H bull calf at side. This Lim-Flex is broody in her design.

LOT 12

J BAR J GIA G908GLIM-FLEX(60/52.5) • COW • HOMO BLACK (T) • HOMO POLLED (T)
2/9/2019 • GLDL G908G • LFF2170408MAGS WINSTON
MAGS AVIATOR
MAGS XTRA RESTBT CROSSOVER 758N
MAGS STRAWBERRY
DHVO DEUCE 132R
MAGS UNRESTAUTO REAL DEAL 150B
AUTO UNIQUE 612E
JGRD UNIQUE STYLEAUTO CRUZE 132X
AUTO LUCKIE TOO 423Y
CONNEALY CONSENSUS 7229
PBRs UNIQUE STYLE 813U

	CD	BW	WW	YW	MK	CM	SC	DC	YG	CW	RE	MB	\$MI
EPDs	13	.6	68	106	22	6	.28	13	-.04	33	.46	.24	60
RANK	20	45	65	60	35	55	>95	50	85	55	85	45	55

ACT. BW 69 • ADJ. WW 691 • ADJ. YW

Lot 12A: JJWI 318L, a 2/17/23, black, polled heifer by HUBB Grand Central 901G or L7 Jukebox 1024J. BW: 76 lbs.

PE'd 4/15/23-5/15/23 to HUBB Grand Central 901G.

Here is a MAGS Aviator daughter out of a tremendous donor, AUTO Unique 612E.

Several generations of greatness line both sides of her pedigree. She matches the same way she is bred, a tremendous producer with lots of cow power. She comes with a nice calf at side but get ready for what promises to be an exciting calf out of HUBB Grand Central 901G.

LOT 14

MISS L7 846FLIM-FLEX(50/41.9) • COW • BLACK • DOUBLE POLLED
2/18/2018 • LSBL 846F • LFF2147652MILL COULEE PAY RAISE
ICC PAY RAISE 4886
ICC BLACKBIRD 0739BASIN PAYWEIGHT 107S
MILL COULEE BARBARA K 905
HOOVER DAM
M A R BLACKBIRD 8067L7 BROKEN ARROW 4035B
MISS L7 648D
MISS L7 010XWULFS XCELLSIOR X252X
MISS L7 106Y
WULFS SPACE SHIP 3223S
L7 CHILI PEPPER 080K

	CD	BW	WW	YW	MK	CM	SC	DC	YG	CW	RE	MB	\$MI
EPDs	11	-.7	60	97	16	8		12	-.22	23	.65	.08	53
RANK	45	20	80	65	85	20		50	40	80	50	70	80

ACT. BW 75 • ADJ. WW 619 • ADJ. YW

Lot 14A: JJWI 315L, a 2/26/23, red, polled heifer by WFL Mr 026H.
BW: 70 lbs.

PE'd 4/15/23-5/15/23 to HUBB Grand Central 901G.

This Lim-Flex deserves some serious attention. Numerically, this female has EPDs worth studying. Phenotypically, she is clean in her lines with a productive and maternal build.

LOT 13

CELL 9216G ETPERCENTAGE(84/75.6) • COW • HOMO BLACK (P-2) • HOMO POLLED (T)
2/2/2019 • CELL 9216G • NXF2172411TMCK DURHAM WHEAT 6030X
RIVERSTONE CROWN ROYAL
HSF YOUR FANTASYDHVO DEUCE 132R
MAGS STRAWBERRY PIE
MAGS WAR ADMIRAL
HSF TINKERBELLDHVO DEUCE 132R
MAGS XTRA REST
MAGS UNRESTGPFF BLAQUE RULON
AMY JO DHAN 20L
MAGS REMOTE
HA LADY 1091

	CD	BW	WW	YW	MK	CM	SC	DC	YG	CW	RE	MB	\$MI
EPDs	11	-.1	57	87	18	7	.65	14	-.29	12	.79	-.13	45
RANK	55	45	65	60	75	40	60	25	45	>95	50	85	95

ACT. BW 81 • ADJ. WW 611 • ADJ. YW

Lot 13A: JJWI 317L, a 3/13/23, black, polled heifer by MAGS Grizzly Rug.
BW: 68 lbs.

PE'd 4/15/23-5/15/23 to HUBB Grand Central 901G.

CELL 9216G will leave you wanting more just like her. This Riverstone Crown Royal daughter is bred right. Her donor dam is one of the most notable in the breed. Style and cow power blended perfectly. She sells with her March heifer calf at side.

LOT 15

MISS L7 701EPUREBRED(100/89.5) • COW • RED • DOUBLE POLLED
3/9/2017 • LSBL 701E • NPF2125805WULFS SIRLOIN 3172S
WULFS XCELLSIOR X252X
WULFS MISSIVE 2258MCOLE WULF HUNT
WULFS NEGOTIABLE 3172N
LVLS POLLED BLACK JACK
WULFS FAITH 6501FL7 CABANA 6072S
MISS L7 038X
MISS L7 160LROMN JUSTICE
L7 CHILI PEPPER 080K
MINE POLLED DRYDOCK 004H
MISS L7 610F

	CD	BW	WW	YW	MK	CM	SC	DC	YG	CW	RE	MB	\$MI
EPDs	11	.9	59	91	16	4	.16	10	-.68	16	1.25	-.2	46
RANK	45	45	80	65	95	85	90	80	4	85	25	70	70

ACT. BW 77 • ADJ. WW 595 • ADJ. YW

Lot 15A: JJWI 314L, a 3/14/23, black, polled heifer by CELL 1214J ET.
BW: 76 lbs.

PE'd 4/15/23-5/15/23 to HUBB Grand Central 901G.

Looking for a good purebred female to add to your herd? Look no further than Lot 15. Here is a female with a pedigree proven many times over. Wulfs Xcellsior X252X is one of the most iconic purebred bulls in the breed. Her dam is a daughter of L7 Cabanna 6072S.

LOT 16

MAGS FAR OFF YONDER 365F

LIM-FLEX(75/64.9) • COW • HOMO BLACK (T) • HOMO POLLED (T) • 3/9/2018 • MAGS 365F • LFF2139170

AHCC Diggin Deep 903D ET
Sire of Lot 16MAGS Zitella
Maternal grandam of Lot 16EBFL YPSILANTI 420Y
AHCC DIGGIN DEEP 903D ET
LVLS 9066UMAGS ARGO
MAGS CITRELLA
MAGS ZITELLATC ABERDEEN 759
MAGS RAMADA
LVLS FARMER JOHN 7428P
LVLS9066RMAGS YIP
MAGS UNSMUDGE
MAGSWL USUAL SUSPECT 538U
MAGS WOODSTOCK

	CD	BW	WW	YW	MK	CM	SC	DC	YG	CW	RE	MB	\$MI
EPDs	10	1.3	55	87	14	6	1.25	11	-.1	30	.39	.06	50
RANK	60	60	90	85	90	55	20	65	75	55	85	75	90

ACT. BW 73 • ADJ. WW 631 • ADJ. YW 970

Opportunity KnocksLot 16A: JJWI 316L, a 2/8/23, black, polled
heifer by MAGS Aviator. BW: 74 lbs.**PE'd 4/15/23-5/15/23 to HUBB Grand Central 901G.**Looking for a different pedigree twist to bring into your
herd? MAGS Far Off Yonder 365F will fill that order.
She will provide lots of options for breeding. She's
a 75% Lim-Flex who is capacious in her rib design,
fluid in her movement and sound in her numbers.
Check out her February heifer by MAGS Aviator.

LOT 17

MAGS EMILIM-FLEX(54/50) • COW • HOMO BLACK (P-2) • HOMO POLLED (T)
2/10/2017 • MAGS 642E • LFF2115814MAGS WINSTON
MAGS AVIATOR
MAGS XTRA RESTBT CROSSOVER 758N
MAGS STRAWBERRY
DHVO DEUCE 132R
MAGS UNRESTLH RODEMASTER 338R
MAGS ZYLLAH
AUTO MS NEW DESIGN 827PJCL LODESTAR 27L
VERMILION E BLACKBIRD9546
EXAR NEW DESIGN 227
AUTO MARLEE 225M

	CD	BW	WW	YW	MK	CM	SC	DC	YG	CW	RE	MB	\$MI
EPDs	10	1.6	68	105	16	6	0	14	-.04	26	.36	.17	57
RANK	60	70	50	50	85	55	>95	30	85	70	90	50	55

ACT. BW 78 • ADJ. WW 709 • ADJ. YW 1007

Lot 17A: JJWI 313L, a 2/16/23, black, polled heifer by DEBV MSHP Harry Potter 002H. BW: 72 lbs.

PE'd 4/15/23-5/15/23 to HUBB Grand Central 901G.

Here is a double homozygous female with exceptional growth, a proven pedigree and tremendous look. If that's not a recipe to make some highly marketable calves, I don't know what is.

LOT 19

LFL HENRIETTA JO 0175H ETLIM-FLEX(50/44.6) • COW • HOMO BLACK (P-1) • HOMO POLLED (T)
9/20/2020 • BLAW 0175H • LFF2332227BASIN PAYWEIGHT 1682
POSS MAVERICK
POSS PRIDE 5163BASIN PAYWEIGHT 006S
21AR O LASS 7017
POSS HOOVER DAM 2509
POSS PRIDE 9526GPFF BLAQUE RULON
ALMA JO DHVO 723R
AMY JO DHAN 20LBLACK DIAMOND
QUAIL RUN RAMONA BP
BLACK CAT DHAN 152G
GPFF AMBER JO

	CD	BW	WW	YW	MK	CM	SC	DC	YG	CW	RE	MB	\$MI
EPDs	10	1.4	65	97	22	4		18	-.05	27	.5	.62	73
RANK	65	65	75	80	35	90		3	80	80	80	2	10

ACT. BW 70 • ADJ. WW 638 • ADJ. YW 914

Lot 19A: JJWI 322L, a 2/16/23, black, polled bull by HUBB Grand Central 901G or

L7 Jukebox 1024J. BW: 76 lbs.

PE'd 4/15/23-5/15/23 to HUBB Grand Central 901G.

This young female has a stout pedigree combing top genetics from both the Limousin and Angus breeds. Her dam is Alma Jo DHVO 723R, a leading donor for Lawrence Family Limousin. Her sire is the big-numbered Angus AI sire POSS Maverick.

LOT 18

L7 HONKY TONK 1201H ETLIM-FLEX(50/45) • COW • DOUBLE BLACK • HOMO POLLED (P-1)
12/12/2020 • MEMP 1201H • LFF2376021PLATTEMERE WEIGH UP K360
STEVENSON TURNING POINT
STEVENSON PRIDE 1167XSITZ UPWARD 307R
BARBARA OF PLATTEMERE 337
S A V BISMARK 5682
FSHK PRIDE 180CJSL WINDFALL 9072W
L7 YUMA 122Y
MISS L7 418PLVLS SECRET WEAPON 4408K
CJ'S MS ARROWHEAD 456P
GPFF BLAQUE RULON
MISS L7 003K

	CD	BW	WW	YW	MK	CM	SC	DC	YG	CW	RE	MB	\$MI
EPDs	14	-1	65	97	21	7	.99	10	-.22	33	.77	.16	57
RANK	15	15	75	80	45	35	45	85	35	55	35	60	70

ACT. BW 60 • ADJ. WW • ADJ. YW

Lot 18A: JJWI 323L, a 2/27/23, black, polled bull by HUBB Grand Central 901G or

L7 Jukebox 1024J. BW: 84 lbs.

PE'd 4/15/23-5/15/23 to HUBB Grand Central 901G.

Take a look at this broody female. You'll like the profile, structure and power this Stevenson Turning Point daughter has to offer. This homozygous polled, 50% Lim-Flex female's donor dam is the well-known L7 Yuma 122Y female that is a leading donor for Peterson's L7 Bar Limousin. From top to bottom, this female is sound.

LOT 20

PBRS HOT TAMALE 068H ETLIM-FLEX(25/22.6) • COW • BLACK • DOUBLE POLLED
3/1/2020 • PBRS 068H • LFF2323926RED TAYLOR'S COWBOY 43B
RED WILDMAN CIMARRON 605D
RED WILDMAN MISS C...RED WILBAR COWBOY COUNTRY 90
RED TAYLOR'S ROSALEE 7VAUTO AJAY 206A
MAGS MANUELAS A V MANDAN 5664
S A V MAY 2397
EXLR LIMITED EDITION 765J
AUTO CITY NIGHTS 214H

	CD	BW	WW	YW	MK	CM	SC	DC	YG	CW	RE	MB	\$MI
EPDs	8	3.4	60	101	23	4		12	.07	50	.46	.45	64
RANK	90	95	90	75	30	90		65	>95	10	85	10	35

ACT. BW 66 • ADJ. WW • ADJ. YW

OUT OF SALE

LOT 21

HUBB HOPE 0101H ET

LIM-FLEX(48/43.3) • COW • HOMO BLACK (P-2) • DOUBLE POLLED • 1/7/2020 • HUBB 0101H • LFF2277152

MAGS Aviator
Sire of Lot 21MAGS Zalia
Dam of Lot 21MAGS WINSTON
MAGS AVIATOR
MAGS XTRA RESTMAGS XUKALANI
MAGS ZALIA
MAGS RUNNING ON EMPTYBT CROSSOVER 758N
MAGS STRAWBERRY
DHVO DEUCE 132R
MAGS UNRESTRITO 112 OF 2536 RITO 616
MAGS UKALANI
GPFF BLAQUE RULON
TWIN EAGLES JESTRESS 150K

	CD	BW	WW	YW	MK	CM	SC	DC	YG	CW	RE	MB	\$MI
EPDs	16	-.6	65	105	19	9	3	13	-.06	28	.47	.33	62
RANK	3	20	75	65	70	10	95	50	80	75	80	25	45

ACT. BW 73 • ADJ. WW 656 • ADJ. YW

Efficient, Steady, Practical

Morris

Due by sale day to COLE Rainfall 15J ET.

HUBB Hope 0101H is a homozygous black, 48% Lim-Flex with moderate birth and added growth. There's a lot to like about this female sired by MAGS Aviator. She's easy on the eyes, has loads of depth of body and is square in her hip design

LOT 22

MS WFL 082JLIM-FLEX(59/52.9) • COW • HOMO BLACK (T) • HOMO POLLED (T)
4/21/2021 • JJWI 082J • LFF2481574MAGS ALI
CELL FREEDOM 8208F ET
LLJB ABSOLUTE STYLE 3056AL7 CALVADOS 5035C
MISS L7 816F
MISS L7 318ACONNELLY CONSENSUS 7229
MAGS YOKO
SILVEIRAS STYLE 9303
MAGS WASSAILL7 XTREME 0067X
MISS L7 156Y
WULFS UNLIMITED 5035U
MISS L7 875U

	CD	BW	WW	YW	MK	CM	SC	DC	YG	CW	RE	MB	\$MI
EPDs	9	1.6	66	92	18	6	1.12	11	-21	21	.51	.06	54
RANK	80	70	70	90	80	55	25	75	40	90	75	80	85

ACT. BW 77 • ADJ. WW • ADJ. YW

Lot 22A: JJWI 327L, a 3/17/23, a black, polled heifer by HUBB Grand Central 901G or L7 Jukebox 1024J. BW: 68 lbs.

PE'd 4/15/23-5/15/23 to HUBB Grand Central 901G.

Whoa. Stop and study the pedigree in this 60% Lim-Flex who is homozygous black and homozygous polled. Daughter of our senior herd sire CELL Freedom 8208F. This broody female has lots of rib shape in a well-balanced package.

LOT 24

MS WFL 072JLIM-FLEX(56/50.3) • COW • HOMO BLACK (T) • HOMO POLLED (T)
4/15/2021 • JJWI 072J • LFF2481564MAGS WINSTON
MAGS AVIATOR
MAGS XTRA RESTMAGS CABLE
MAGS FRAZZLE DAZZLE 206F
MAGS DAMAYANTIBT CROSSOVER 758N
MAGS STRAWBERRY
DHVO DEUCE 132R
MAGS UNRESTMAGS APPLESEED
MAGS ZEQUIN
MAGS ARGO
MAGS BODEL

	CD	BW	WW	YW	MK	CM	SC	DC	YG	CW	RE	MB	\$MI
EPDs	15	-.9	61	98	21	9	.19	14	.04	29	.31	.39	62
RANK	10	15	90	80	45	10	>95	35	95	70	95	20	40

ACT. BW 69 • ADJ. WW • ADJ. YW

Lot 24A: JJWI 325L, a 2/27/23, black, polled heifer by HUBB Grand Central 901G or L7 Jukebox 1024J. BW: 67 lbs.

PE'd 4/15/23-5/15/23 to HUBB Grand Central 901G.

MS WFL 072J is a stunner. You're going to love her style and look. From the ground up she is the epitome of an impeccable Lim-Flex female. Add in the bonus of being homozygous polled and you have the real deal.

LOT 23

MS WFL 079JLIM-FLEX(55/50.4) • COW • HOMO BLACK (T) • DOUBLE POLLED
4/18/2021 • SDWI 079J • LFF2481571MAGS WINSTON
MAGS AVIATOR
MAGS XTRA RESTTMCK ARCHITECT 031A
WFL ELIZA 706E
SSTO YELL IT 1817YBT CROSSOVER 758N
MAGS STRAWBERRY
DHVO DEUCE 132R
MAGS UNRESTTMCK HYDRAULIC 17Y
TMCK LA VEDA 909Y
DHVO DEUCE 132R
C R C ERICA 3031N

	CD	BW	WW	YW	MK	CM	SC	DC	YG	CW	RE	MB	\$MI
EPDs	14	-.4	66	100	21	7	.12	16	0	25	.43	.22	58
RANK	15	20	70	75	45	35	>95	15	90	85	85	45	65

ACT. BW 69 • ADJ. WW • ADJ. YW

Lot 23A: SDWI 326L, a 1/20/23, black, polled bull by HUBB Grand Central 901G or L7 Jukebox 1024J. BW: 78 lbs.

PE'd 4/15/23-5/15/23 to HUBB Grand Central 901G.

Here's a beautiful Aviator female from a great-producing TMCK Eliza 706E daughter. You'll appreciate the look and substance in this homozygous black purebred who has added growth and milk combined with strong carcass values.

LOT 25

MS WFL 066JLIM-FLEX(62/55.9) • COW • HOMO BLACK (T) • HET POLLED (T)
2/7/2021 • JJWI 066J • LFF2481558TMCK DURHAM WHEAT 6030X
RIVERSTONE EXODUS ET
HSF YOUR FANTASYCOLE WINDFALL 144W
LSTO COOKIE 556C ET
EXAR FOREVER LADY 2169DHVO DEUCE 132R
MAGS STRAWBERRY PIE
MAGS WAR ADMIRAL
HSF TINKERBELLCOLEMAN PRODUCTION 608
COLE MISS FIRSTDOWN 6162S
CONNELLY CONSENSUS 7229
EXAR FOREVER LADY 0586

	CD	BW	WW	YW	MK	CM	SC	DC	YG	CW	RE	MB	\$MI
EPDs	9	2.2	69	103	27	5	1.07	12	-.17	36	.71	.06	54
RANK	80	85	60	70	10	75	35	65	50	45	45	80	80

ACT. BW 73 • ADJ. WW • ADJ. YW

Lot 25A: JJWI 324L, a 3/28/23, a black, polled heifer by HUBB Grand Central 901G or L7 Jukebox 1024J. BW: 68 lbs.

PE'd 4/15/23-5/15/23 to HUBB Grand Central 901G.

You won't have any problems making the right decision to take home MS WFL 066J. This young female is homozygous black, 62% Lim-Flex and truly carries herself with grace. Plus, she is sound numerically. Her sire is a full sib to the famous Charmed 50C.

MS WFL 026J

LIM-FLEX(67/60) • COW • HOMO BLACK (T) • HOMO POLLED (T) • 6/2/2021 • JJWI 026J • LFF2481525

MAGS Aviator
Sire of Lot 26EF Excessive Force
Maternal grandsire of Lot 26MAGS WINSTON
MAGS AVIATOR
MAGS XTRA RESTEF XCESSIVE FORCE
WFL DISNEY 669D
LFL TWILA 7010TBT CROSSOVER 758N
MAGS STRAWBERRY
DHVO DEUCE 132R
MAGS UNRESTD A TRAVELER 004 703
CFLX MOLLYS IMAGE
KRVN PACESETTER 053P
LFL BETTY JO 873H

	CD	BW	WW	YW	MK	CM	SC	DC	YG	CW	RE	MB	\$MI
EPDs	13	.1	62	94	17	7	.23	12	.01	29	.33	.19	55
RANK	20	30	85	85	85	35	>95	65	95	70	95	55	75

ACT. BW 71 • ADJ. WW • ADJ. YW

Opportunities Galore

Lot 26A: JJWI 328L, a 3/13/23, black, polled bull by
HUBB Grand Central 901G or L7 Jukebox 1024J. BW: 84 lbs.
PE'd 4/15/23-5/15/23 to HUBB Grand Central 901G.

Study this stout featured, well-balanced female. MS WFL 026J
is from one of the best sires in the business, MAGS Aviator,
who has left powerful progeny from coast to coast. Her dam
is a nice-looking EF Xcessive Force daughter.

LOT 27

L7 DIMPLES 686D ETLIM-FLEX(75/66.5) • COW • RED • HOMO POLLED (P-2)
9/10/2016 • LSBL 686D • LFF2116295WULFS XTRACTOR X233X
WZRK ATLAS 8012A
WZRK MISS NASCAR 8012UWULFS TITUS 2149T
WULFS MYRENE 2332M
WULFS NASCAR G949N
WZRK MISS F LINER 1021LDHVO TREY 133R
PBRS UP TOWN GIRL 48U
SUMMITCREST GAYBIRD 4P38GPFF BLAQUE RULON
AMY JO DHAN 20L
S/C FORTUNE 0L02
SUMMITCREST GAYBIRD 2K42

	CD	BW	WW	YW	MK	CM	SC	DC	YG	CW	RE	MB	\$MI
EPDs	10	1.8	62	89	16	4	.62	17	-.38	22	.75	-.15	46
RANK	65	75	85	95	90	90	80	10	10	90	40	>95	>95

ACT. BW 72 • ADJ. WW • ADJ. YW

Lot 27A: SDWI 312L, a 3/23/23, red, polled bull by CELL 1214J ET. BW: 84 lbs.
PE'd 4/15/23-5/15/23 to HUBB Grand Central 901G.

L7 Dimples 686D offers lots of rib shape and overall thickness in an eye-appealing package. She is a daughter of the great WZRK Atlas 8012A. The dam side of her pedigree is equally impressive. Check her out sale day.

LOT 28

WFL DISNEY 669DLIM-FLEX(75/66.6) • COW • HOMO BLACK (P-2) • DOUBLE POLLED
4/24/2016 • JJWI 669D • LFF2142603D A TRAVELER 004 703
EF XCESSIVE FORCE
CFLX MOLLYS IMAGES A V 8180 TRAVELER 004
ROSEWOOD ERICA 5010
DHVO DEUCE 132R
JCL PEPPERMINTKRVN PACESETTER 053P
LFL TWILA 7010T
LFL BETTY JO 873HGPFF BLAQUE RULON
CHR KOKO
TYRE DEAN 17B
ALAW ELIZABETH 21E

	CD	BW	WW	YW	MK	CM	SC	DC	YG	CW	RE	MB	\$MI
EPDs	10	.7	62	87	14	6	.95	6	-.09	27	.37	.05	51
RANK	60	45	70	85	90	55	45	>95	75	65	90	75	85

ACT. BW 77 • ADJ. WW • ADJ. YW

Lot 28A: JJWI 311L, a 3/7/23, black, polled heifer by MAGS Aviator. BW: 78 lbs.
PE'd 4/15/23-5/15/23 to HUBB Grand Central 901G.

Here is a fabulous daughter of EF Xcessive Force out of a beautiful 50% Lim-Flex. She has a straight, wide top, level hip and sound from the ground up. Study her numbers, we think you'll have her circled in your catalog come sale day.

LOT 29

LSTO COOKIE 556C ETLIM-FLEX(25/22.1) • COW • HOMO BLACK (P-1) • HET POLLED (T)
9/22/2015 • LSTO 556C • LFF2094765COLEMAN PRODUCTION 608
COLE WINDFALL 144W
COLE MISS FIRSTDOWN 6162SGAR PRECISION 1680
COLEMAN BLACKCAP 211
CLONE-COLE FIRST DOWN 46D
COLE 18KCONNEALY CONSENSUS 7229
EXAR FOREVER LADY 2169
EXAR FOREVER LADY 0586CONNEALY CONSENSUS
BLUE LILLY OF CONANGA 16
DAMERON FIRST CLASS
EXAR FOREVER LADY 2627

	CD	BW	WW	YW	MK	CM	SC	DC	YG	CW	RE	MB	\$MI
EPDs	11	1.2	77	123	27	6	1.3	12	-.02	51	.57	.34	66
RANK	45	60	20	15	15	55	10	50	90	5	65	20	15

ACT. BW 74 • ADJ. WW 707 • ADJ. YW

Take a look at this female with exceptional growth and marbling figures. Daughter of COLE Windfall 144W. Her dam is EXAR Forever Lady 2169. This girl has done an excellent job in production.

LOT 30

CELL 5092CLIM-FLEX(56/50) • COW • HOMO BLACK (T) • HOMO POLLED (T)
2/27/2015 • CELL 5092C • LFF2081185MAGS Y-AXIS
PBRS ANCHOR 390A
FLLR TIGER LILYTC ABERDEEN 759
MAGS UAHUKA
MYTTY IN FOCUS
DIAMOND ROSE R051CJSL WINDFALL 9072W
EF AFTER DARK 760A
SENNETT WHISPER 919WLVLS SECRET WEAPON 4408K
CJ'S MS ARROWHEAD 456P
SENNETT POWER RANGER 707T
SENNETT BLACKCAP 705T

	CD	BW	WW	YW	MK	CM	SC	DC	YG	CW	RE	MB	\$MI
EPDs	12	-1.3	62	98	19	6	.93	14	-.21	34	.7	.23	59
RANK	30	10	70	65	65	55	45	30	45	40	40	40	45

ACT. BW 61 • ADJ. WW 586 • ADJ. YW 923

Lot 30A: JJWI 309L, a 2/7/23, black, polled bull by DEBV MSHP

Harry Potter 002H. BW: 84 lbs.

PE'd 4/15/23-5/15/23 to HUBB Grand Central 901G.

Looking for a nice replacement female with a balanced set of numbers?

Here's CELL 5092C. This homozygous polled, homozygous black, 56% Lim-Flex totes a powerful pedigree of legendary leaders in the Limousin breed. You won't go wrong with this female.

MAGS BLIND DATE ET

LIM-FLEX(43/40) • COW • HOMO BLACK (P-1) • HET POLLED (T) • 9/2/2014 • MAGS 9222B • LFF2071711



MAGS Zodiac
Sire of Lot 31



MAGS Ubada
Dam of Lot 31

MAGS WINSTON
MAGS ZODIAC
MAGS XANTHOUS

RITO 112 OF 2536 RITO 616
MAGS UBEDA
AUTO MS NEW DESIGN 827P

BT CROSSOVER 758N
MAGS STRAWBERRY
DHVO DEUCE 132R
BOHI RHONDA 314R

RITO 616 OF 4B20 6807
G A R PRECISION 2536
EXAR NEW DESIGN 227
AUTO MARLEE 225M

	CD	BW	WW	YW	MK	CM	SC	DC	YG	CW	RE	MB	\$MI
EPDs	11	2.4	87	138	19	5	3	14	.15	50	.18	.61	77
RANK	45	85	3	3	65	75	95	30	>95	10	>95	2	1

ACT. BW 70 • ADJ. WW 800 • ADJ. YW 1100

Progressive, yet Foundational

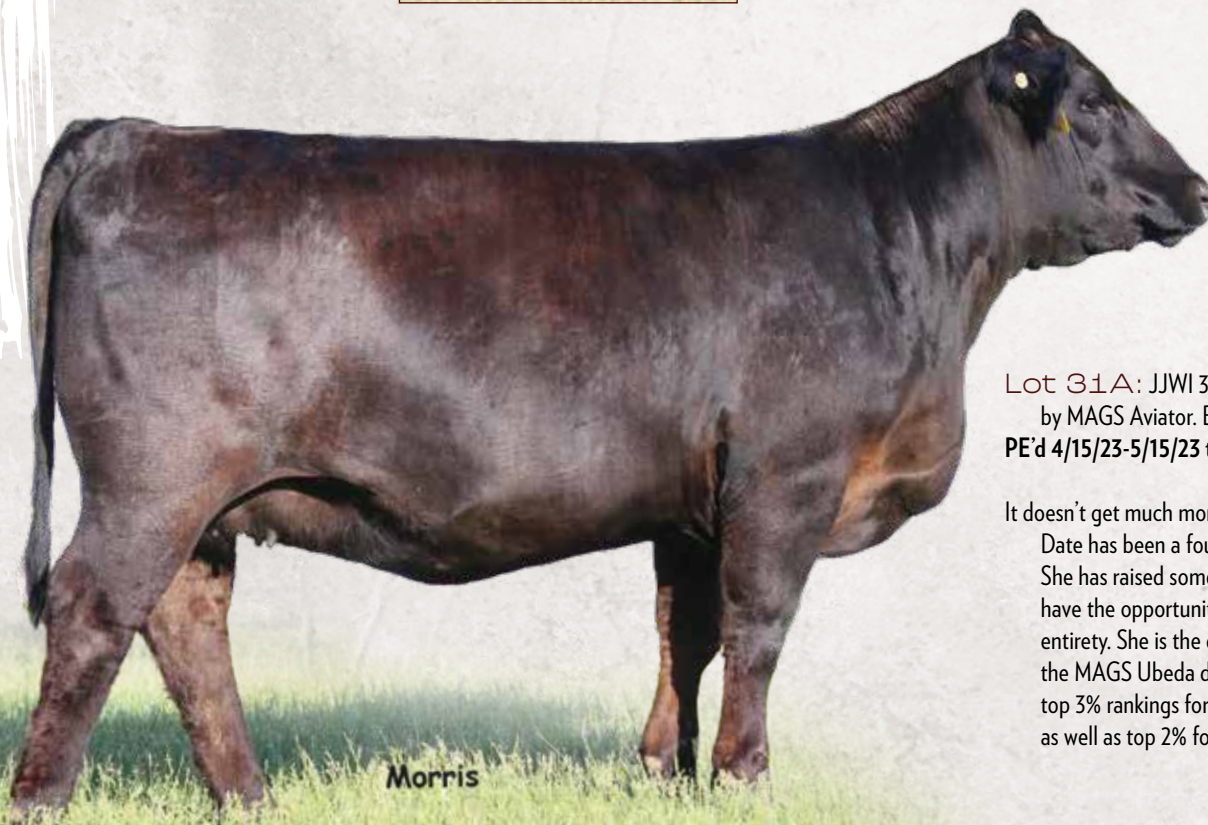

Morris

Lot 31A: JJWI 306L, a 3/11/23, black, polled heifer
by MAGS Aviator. BW: 72 lbs.

PE'd 4/15/23-5/15/23 to HUBB Grand Central 901G.

It doesn't get much more proven than this. MAGS Bind Date has been a foundation female of our program. She has raised some great calves and now you have the opportunity to purchase this female in her entirety. She is the daughter of MAGS Zodiac out of the MAGS Ubada donor. Study her EPDs and find top 3% rankings for weaning and yearling weight as well as top 2% for marbling.

LOT 32

CELL 5361C ETLIM-FLEX(50/45.2) • COW • HET BLACK (T) • DOUBLE POLLED
2/9/2015 • CELL 5361C • LFF2078361G A R GRID MAKER
S A V BISMARCK 5682
S A V ABIGALE 0451GDAR TRAVELER 044
G A R PRECISION 2536
SCHOENES FIX IT 826
S A V ABIGALE 6062DHVO DEUCE 132R
AUTO TOOTSIE POP 2272T
EXLR MOLLY 7103KGPFF BLAQUE RULON
AMY JO DHAN 20L
EXLR DAKOTA 353G
EXLR MOLLY 343G

	CD	BW	WW	YW	MK	CM	SC	DC	YG	CW	RE	MB	\$MI
EPDs	14	.9	70	103	20	9	1.25	10	-17	28	.65	.1	56
RANK	10	50	40	55	55	10	20	75	55	60	50	65	65

ACT. BW 84 • ADJ. WW 680 • ADJ. YW

Lot 32A: JYCW 308L, a 4/15/23 black, polled bull by COLE Rainfall 15J ET.
BW: 70 lbs.**PE'd 4/15/23-5/15/23 to HUBB Grand Central 901G.**

Anytime you see AUTO Tootsie Pop 2272T in a pedigree you better get your bidder card ready! She is the donor female who has had great success out of the one and only EXLR Molly cow family. Make sure this royally bred, 50% Lim-flex female is on your radar.

LOT 33

PBR5 4230BLIM-FLEX(25/22.5) • COW • HOMO BLACK (P-1) • HOMO POLLED (P-2)
11/2/2014 • PBR5 4230B • LFF2073308S A V 8180 TRAVELER 004
SAV 004 PREDOMINANT 4438
S A V EMBLYNETTE 1182SITZ TRAVELER 8180
BOYD FOREVER LADY 8003
SAF 598 BANDO 5175
S A V EMBLYNETTE 7319S A V BISMARCK 5682
MAGS XERAFIN
MAGS TELEGRAMG A R GRID MAKER
S A V ABIGALE 0451
GPFF BLAQUE RULON
MAGS MANDA

	CD	BW	WW	YW	MK	CM	SC	DC	YG	CW	RE	MB	\$MI
EPDs	12	.5	69	101	18	8	1.32	10	.02	26	.27	.16	56
RANK	30	40	45	60	70	20	10	75	95	70	95	50	60

ACT. BW 65 • ADJ. WW 662 • ADJ. YW

Lot 33A: JJWI 307L, a 4/15/23, black, polled bull by COLE Rainfall 15J ET.
BW: 70 lbs.**PE'd 4/15/23-5/15/23 to HUBB Grand Central 901G.**Her is a double homozygous female with a low birth weight and exceptional growth.
If that's not a recipe to make some highly marketable calves, I don't know what is.

LOT 34

JYCW BERNICE 01BLIM-FLEX(75/67.8) • COW • DOUBLE BLACK • DOUBLE POLLED
6/6/2014 • JYCW 01B • LFF2071827HC FINAL TIME 407
L7 XXX 0025X
MISS L7 418PHC OVERTIME 972
HC POLLED CANDY 763
GPFF BLAQUE RULON
MISS L7 003KMAGS TRAILBLAZER
LFL YOURS ALONE 1024Y
LFL UPWARD BOUND 8077 UMYTTY IN FOCUS
MAGS TRIXIE 455M
DHVO TREY 133R
BLAW 26

	CD	BW	WW	YW	MK	CM	SC	DC	YG	CW	RE	MB	\$MI
EPDs	9	1.3	48	65	18	4		7	-34	4	.6	.05	49
RANK	75	60	>95	>95	70	85		95	20	>95	60	75	95

ACT. BW 72 • ADJ. WW • ADJ. YW

Lot 34A: JYCW 305L, a 2/17/23, black, polled heifer by MAGS Aviator.
BW 76 lbs.**PE'd 4/15/23-5/15/23 to HUBB Grand Central 901G.**

This female is sure to catch your eye sale day. She is clean in her lines, deep ribbed and extended through her front one-third. Her dam is the daughter of MAGS Trailblazer. You're going to want her on your trailer home sale day.

LOT 35

LFL BAILEY 4040 BLIM-FLEX(68/61.4) • COW • HOMO BLACK (P-3) • DOUBLE POLLED
4/23/2014 • BLAW 4040B • LFF2050214RSKY WIPEOUT 0029
LFL ZED 2049Z
LFL SENSATION 8037 UDUFF NEW EDITION 6108
WK GEORGINA 9375
KRVN PACESETTER 053P
LFL 6029 SDHVO TREY 133R
LFL ZIP 2039Z
LFL OLIVE 9026 WGPFF BLAQUE RULON
AMY JO DHAN 20L
MAGS TRAILBLAZER
LFL TOM BOY 7044 T

	CD	BW	WW	YW	MK	CM	SC	DC	YG	CW	RE	MB	\$MI
EPDs	10	1	56	82	21	4	.75	10	-28	19	.64	-.03	48
RANK	60	55	90	90	50	85	65	75	30	90	50	90	95

ACT. BW 65 • ADJ. WW 745 • ADJ. YW

Lot 35A: SDWI 304L, a 2/7/23, black, polled bull by DEBV MSHP Harry
Potter 002H. BW: 84 lbs.**PE'd 4/15/23-5/15/23 to HUBB Grand Central 901G.**

You'll like the profile, structure and power this LFL Zed 2049Z daughter has to offer. This homozygous black, 68% Lim-Flex female's dam is a nice-producing DHVO Trey 133R daughter.

LOT 36

SDWI BONITA 02BPERCENTAGE(87/79.2) • COW • DOUBLE BLACK • DOUBLE POLLED
3/19/2014 • SDWI 02B • NXF2071830HC FINAL TIME 407
L7 XXX 0025X
MISS L7 418PDHVO TREY 133R
LFL XAMPLE 0100 X
LFL 5055 RHC OVERTIME 972
HC POLLED CANDY 763
GPFF BLAQUE RULON
MISS L7 003KGPFF BLAQUE RULON
AMY JO DHAN 20L
LFL FIRST EDITION 1013L

	CD	BW	WW	YW	MK	CM	SC	DC	YG	CW	RE	MB	\$MI
EPDs	8	2.6	51	71	15	2		7	-47	5	.77	-15	44
RANK	80	80	90	95	90	95		90	35	>95	65	70	85

ACT. BW 77 • ADJ. WW • ADJ. YW

Lot 36A: SDWI 303B, a 2/28/23, black, polled heifer by MAGS Aviator.

BW: 74 lbs.

PE'd 4/15/23-5/15/23 to HUBB Grand Central 901G.

Several generations of greatness line both sides of her pedigree. She matches the way she is bred a tremendous producer with lots of cow power.

LOT 37

LFL APPLE CRUNCH 3087ALIM-FLEX(75/67) • COW • HOMO BLACK (T) • HOMO POLLED (T)
9/14/2013 • BLAW 3087A • LFF2047322TC ABERDEEN 759
MAGS Y-AXIS
MAGS UAHUKADHVO TREY 133R
PCCXOTIC 016 X
LFL LORETTA 1039LC R A BEXTOR 872 5205 608
TC BLACKBIRD 4034
DHVO DEUCE 132R
CARROUSELS PINA COLADAGPFF BLAQUE RULON
AMY JO DHAN 20L
EXLR INTRIGUE 361G
LFL 905J

	CD	BW	WW	YW	MK	CM	SC	DC	YG	CW	RE	MB	\$MI
EPDs	13	-3	58	85	22	6	.85	16	-38	22	.86	-.08	48
RANK	20	25	85	90	40	55	55	10	15	80	20	95	95

ACT. BW 71 • ADJ. WW 606 • ADJ. YW 1025

Lot 37A: JYCW 302L, a 4/3/23, black, polled bull by MAGS Aviator.

BW: 68 lbs.

PE'd 4/15/23-5/15/23 to HUBB Grand Central 901G.

You'll like the profile, structure and power this MAGS Y-Axis daughter has to offer. She is deep-bodied, level topped and sound on the move.

Bid Online at:



www.dvauction.com

Create an account and verify requirements prior to sale day.



WILDER FAMILY LIMOUSIN

Bulls

For those of you who have yet to purchase a new herd bull, here is your opportunity. Given the price being paid for bulls at sale barns across the country, now is the time to trade up. Take your old bull to town, cash a hefty check and re-invest in one of these two-year-old meat wagons. The herd bulls offered here have the combination of pedigree, EPDs and performance needed to make a measurable improvement in your next calf crop.



MR WFL 056J ET

LIM-FLEX(59/52.6) • BULL • HOMO BLACK (T) • HET POLLED (T) • 2/9/2021 • JJWI 056J • LFM2481553

*Power and Punch*TMCK CASH FLOW 247C
TNGC EMPIRE 736E
MAGS BETH ETCYWD X GAMES 2X
CYWD ZESTY 22Z
CYWD SUGAR N SPICEMAGS ALI
TMCK NINA 17X
MAGS ZODIAC
MAGS THEATRICALGDAR GAME DAY 449
CYWD TIMELESS 41T
CARROUSELS NASDAQ
CYWD MISSY

	CD	BW	WW	YW	MK	CM	SC	DC	YG	CW	RE	MB	\$MI
EPDs	10	.1	75	119	27	6	1.15	19	-.11	42	.73	.16	60
RANK	65	30	35	35	10	55	25	2	65	25	40	60	55

ACT. BW 91 • ADJ. WW 659 • ADJ. YW 1279

This herd sire prospect brings the pounds and performance. Here is a big, stout, wide-made, ruggedly designed Lim-Flex that comes to us in a heavyweight, polled and homozygous black package. He is sired by the popular AI sire TNGC Empire 736E. His donor dam is the well-known CYWD Zesty 22Z. On paper, MR WFL 056J ranks in the top 35% for weaning weight and yearling weight. He recorded a 659 lb. 205-day-weight. He has the data and pedigree to do big things for your operation.



Morris TNGC Empire
Sire of Lot 38



CYWD Zesty
Dam of Lot 38

LOT 39

MR WFL 057J ETLIM-FLEX(53/47.5) • BULL • HOMO BLACK (T) • HOMO POLLED (T)
2/9/2021 • JYCW 057J • LFM2481554TMCK CASH FLOW 247C
TNGC EMPIRE 736E
MAGS BETH ETMAGS ALI
TMCK NINA 17X
MAGS ZODIAC
MAGS THEATRICALRLBH AIR FORCE ONE
WFL DIXIE 615D
SSTO XANDY 0823XEF XCESSIVE FORCE
EF YAFFA 821Y
DHVO TREY 133R
MA C094 OF 875 SLEEP EASY

	CD	BW	WW	YW	MK	CM	SC	DC	YG	CW	RE	MB	\$MI
EPDs	8	2.4	86	145	18	4	1.15	19	.08	63	.61	.41	71
RANK	90	85	10	3	80	90	25	2	>95	1	60	15	10

ACT. BW 83 • ADJ. WW 661 • ADJ. YW 1,163

Here is an impressive TNGC Empire 736E son that checks all the boxes. Heavily muscled, rugged designed, big-bodied and sound on the move. What's more, he is homozygous polled and homozygous black. Bid with confidence, this herd sire prospect will have a tremendous impact on your cow herd.

LOT 40

MR WFL 028JLIM-FLEX(65/58.9) • BULL • HOMO BLACK (T) • HOMO POLLED (T)
3/10/2021 • JJWI 028J • LFM2481527ELCX CAESAR 331 C
HWCB EYE OF THE STORM 406E
FBFL PRINCESS KATE 406CRLBH AIR FORCE ONE
PBRS ALICE 331A
MAGS XYLOID
DPBN MEDAL 4063UMAGS WINSTON
MAGS DELAURA ET
MAGS XTRA RESTBT CROSSOVER 758N
MAGS STRAWBERRY
DHVO DEUCE 132R
MAGS UNREST

	CD	BW	WW	YW	MK	CM	SC	DC	YG	CW	RE	MB	\$MI
EPDs	14	-2	63	99	17	7	35	15	-.06	33	.43	.21	57
RANK	15	25	85	75	85	35	95	25	80	55	85	50	70

ACT. BW 84 • ADJ. WW 726 • ADJ. YW 1,232

Study this attractively made, homozygous polled sire prospect that combines softness, athleticism, and muscle expression. His dam MAGS Delaura, is a daughter of the MAGS Winston bull out of MAGS Xtra Rest making her a full sib to MAGS Aviator. His calves will be a hot commodity.

LOT 41

MR WFL 063J ETLIM-FLEX(42/36.9) • BULL • HET BLACK (T) • HOMO POLLED (T)
3/18/2021 • JJWI 063J • LFM2481723CELL ENVISION 7023E
DEBV GLADIATOR 917G
DEBV COPPER PENNYAHCC BARN BURNER B907
PBRS ZSA ZSA 246Z
ALTER EGO
WLR PRADAS A V RESOURCE 1441
COLEMAN DONNA 504
COLEMAN DONNA 714RITO 707 OF IDEAL 3407 7075
S A V BLACKCAP MAY 4136
CONNEALY ONWARD
COLEMAN DONNA 386

	CD	BW	WW	YW	MK	CM	SC	DC	YG	CW	RE	MB	\$MI
EPDs	14	-1	80	133	21	8	1.7	16	-15	52	1	.09	59
RANK	15	15	20	10	45	20	2	15	55	10	15	75	60

ACT. BW 90 • ADJ. WW 683 • ADJ. YW 1,218

This herd sire prospect will be a crowd favorite sale day. This long-sided, easy fleshing, big-bodied, level topped, docile bull will add pounds to his calf crop. Don't miss this homozygous polled, 42% Lim-Flex herd sire prospect.

LOT 42

MR WFL 062J ETLIM-FLEX(67/58.9) • BULL • HET BLACK (T) • HOMO POLLED (T)
3/20/2021 • JJWI 062J • LFM2481746CELL ENVISION 7023E
DEBV GLADIATOR 917G
DEBV COPPER PENNYAHCC BARN BURNER B907
PBRS ZSA ZSA 246Z
ALTER EGO
WLR PRADACOLEMAN TRAVELER 797
COLE MISS TRAVELER 029X
COLE 91LJAUER 353 TRAVELER 589 27
BT EVERELDA ENTENSE 613L
COLE FIRST DOWN 46D
COLE 482D

	CD	BW	WW	YW	MK	CM	SC	DC	YG	CW	RE	MB	\$MI
EPDs	9	.7	77	117	30	4	1.1	14	-.17	38	.94	.07	57
RANK	80	45	30	35	2	90	25	35	50	40	20	80	70

ACT. BW 83 • ADJ. WW 719 • ADJ. YW 1,249

Study this attractively made, homozygous polled herd sire prospect that combines softness, athleticism and muscle expression. He is a son of DEBV Gladiator 917G, who has proven to produce progeny with complete phenotypes and added value. His dam is a daughter of the great Coleman Traveler 797. This one would be a great addition to your program.

MR WFL 053J

LIM-FLEX(54/47.6) • BULL • HOMO BLACK (T) • HOMO POLLED (T) • 3/29/2021 • JJWI 053J • LFM2481552

*Reputable Legacy*MAGS WINSTON
MAGS AVIATOR
MAGS XTRA RESTSILVEIRAS MISSION NEXUS 1378
CELL 8260F ET
AUTO POPPY 421ZBT CROSSOVER 758N
MAGS STRAWBERRY
DHVO DEUCE 132R
MAGS UNRESTLJC MISSION STATEMENT P27
SILVEIRAS DAORV 8399
AUTO CRUZE 132X
MAGS MANUELA

	CD	BW	WW	YW	MK	CM	SC	DC	YG	CW	RE	MB	\$MI
EPDs	14	-.5	63	103	23	8	.38	16	-.05	30	.46	.24	58
RANK	15	20	85	70	30	20	95	15	80	70	85	45	60

ACT. BW 86 • ADJ. WW 802 • ADJ. YW 1,332

This herd sire prospect brings the pounds. Here is a big, stout, wide-made, rugged designed Lim-Flex comes to us in a heavyweight, homozygous polled package. He is sired by MAGS Aviator, a herd sire that transmits fast-growing, complete progeny. Bid with confidence sale day.

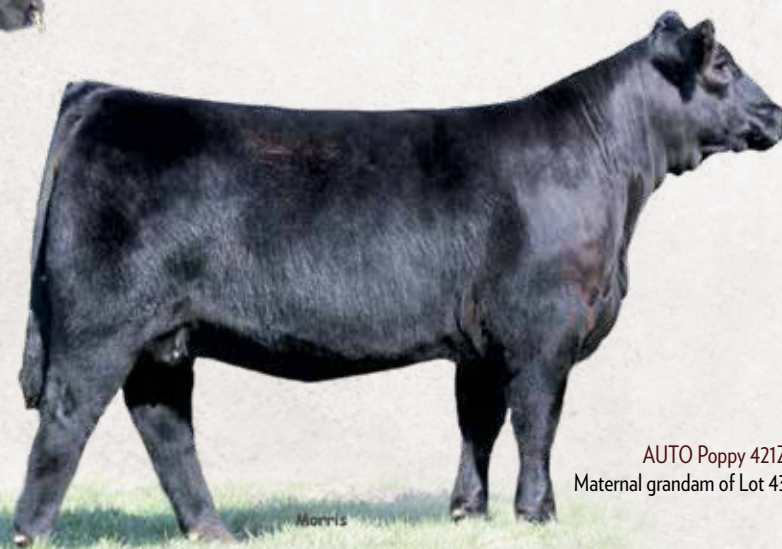
MAGS Aviator
Sire of Lot 43AUTO Poppy 421Z
Maternal grandam of Lot 43

LOT 44

MR WFL 065J ETLIM-FLEX(51/46.3) • BULL • HOMO BLACK (T) • HOMO POLLED (T)
4/3/2021 • JJWI 065J • LFM2565829MAGS AVIATOR
CJSL CREED 5042C
CJSL 2090ZMAGS WINSTON
MAGS XTRA REST
MAGS XUKALANI
MAGS XULEMACONNEALY LEAD ON
BOHI RED ROBIN 282R
MAGS MANUELACONNEALY LEADTIME
ELIGENCE PLUS OF CONANGA
EXLR LIMITED EDITION 765J
AUTO CITY NIGHTS 214H

	CD	BW	WW	YW	MK	CM	SC	DC	YG	CW	RE	MB	\$MI
EPDs	12	.3	64	110	23	8	.45	11	-.08	30	.65	.52	69
RANK	35	35	80	50	30	20	95	75	75	70	55	5	15

ACT. BW 82 • ADJ. WW 752 • ADJ. YW 1,291

Here is an impressive young sire. He brings a pedigree stacked with the best in the breed. This son of the well-known CJSL Creed 5042C is out of the legendary BOHI Red Robin 282R. This is a well-balanced bull who is double homozygous and ready to get to work.

LOT 45

MR WFL 027JLIM-FLEX(59/53.2) • BULL • HET BLACK (T) • HOMO POLLED (T)
4/18/2021 • JJWI 027J • LFM2481526PVF INSIGHT 0129
L7 8085F ET
L7 YUMA 122YS A V BRILLIANCE 8077
PVF MISSIE 790
CJSL WINDFALL 9072W
MISS L7 418PLFL ZED 2049Z
LFL BAILEY 4040 B
LFL ZIP 2039ZRSKY WIPEOUT 0029
LFL SENSATION 8037 U
DHVO TREY 133R
LFL OLIVE 9026 W

	CD	BW	WW	YW	MK	CM	SC	DC	YG	CW	RE	MB	\$MI
EPDs	10	.8	61	90	21	5	.9	11	-.31	30	.9	-.02	50
RANK	65	50	90	90	45	75	45	75	20	70	20	90	95

ACT. BW • ADJ. WW 793 • ADJ. YW 1,338

He's a rugged looking 59% Lim-Flex bull who is also homozygous polled. Because pounds are the name of the game, Honor Code brings the growth, respectively. Put this guy to work in your herd today. This one would be a great addition to your operation.

LOT 46

MR WFL 031JLIM-FLEX(57/51.3) • BULL • HOMO BLACK (T) • HOMO POLLED (T)
4/21/2021 • JJWI 031J • LFM2481530PVF INSIGHT 0129
L7 8085F ET
L7 YUMA 122YS A V BRILLIANCE 8077
PVF MISSIE 790
CJSL WINDFALL 9072W
MISS L7 418PAUTO LUCKY GUY 140D ET
AUTO FERGIE 881F
AUTO RAMONA 464D ETAUTO LUCKY STRIKE 118B
AUTO REBECA 479A
S A V CLASSIFIED 3427
AUTO GEMINI 248T

	CD	BW	WW	YW	MK	CM	SC	DC	YG	CW	RE	MB	\$MI
EPDs	9	1.4	71	108	20	5	.97	12	-.28	42	.98	.01	54
RANK	80	65	50	55	60	75	45	65	25	25	15	85	85

ACT. BW 84 • ADJ. WW 685 • ACT. YW 1010

He is a chunk. Loaded with muscle shape and overall balance, this purebred will give you years of stout progeny. He ranks in the top 15% for ribeye area. You won't want to miss out on this prospect who totes a prominent pedigree geared for excellence in the pasture.

LOT 47

MR WFL 040JLIM-FLEX(67/59.1) • BULL • HOMO BLACK (T) • HOMO POLLED (T)
4/26/2021 • JJWI 040J • LFM2481539MAGS WINSTON
MAGS AVIATOR
MAGS XTRA RESTBT CROSSOVER 758N
MAGS STRAWBERRY
DHVO DEUCE 132R
MAGS UNRESTAHCC DIGGIN DEEP 903D ET
MAGS FAR OFF YONDER 365F
MAGS CITRELLAEBFL YPSILANTI 420Y
LVLS 9066U
MAGS ARGO
MAGS ZITELLA

	CD	BW	WW	YW	MK	CM	SC	DC	YG	CW	RE	MB	\$MI
EPDs	13	.4	58	94	17	7	.38	14	.01	31	.34	.2	55
RANK	20	40	95	85	85	35	95	35	95	65	95	50	80

ACT. BW 90 • ADJ. WW 856 • ADJ. YW 1,386

Impressive young sire in stature and genetically. He brings a pedigree stacked with the best in the breed. Son of the well-known MAGS Aviator. This is a well balanced bull is double homozygous and ready to get to work. Don't sleep on him sale day.

LOT 48

MR WFL 029J

LIM-FLEX(65/57.3) • BULL • HET BLACK (T) • HET POLLED (T)
4/30/2021 • SDWI 029J • LFM2481528

PVF INSIGHT 0129
L7 8085F ET
L7 YUMA 122Y

S A V BRILLIANCE 8077
PVF MISSIE 790
CJSL WINDFALL 9072W
MISS L7 418P

RLBH AIR FORCE ONE
SDWI DULCE 621D
SDWI MISS GINGER 01B

EF XCESSIVE FORCE
EF YAFFA 821Y
L7 WATCHMAN 9017W
LFL CANDY KISS 0017 X

	CD	BW	WW	YW	MK	CM	SC	DC	YG	CW	RE	MB	\$MI
EPDs	10	.6	63	95	17	5	.89	12	-.25	37	.85	.09	54
RANK	65	45	85	85	85	75	60	65	30	40	25	75	80

ACT. BW 83 • ADJ. WW 819 • ADJ. YW 1,355

This powerfully built, red herd sire prospect has an alluring phenotype. He is stout featured, wide based and brings added growth, muscle expression and performance.

LOT 49

MR WFL 045J

LIM-FLEX(50/44.7) • BULL • HOMO BLACK (T) • HOMO POLLED (T)
4/30/2021 • JJWI 045J • LFM2481544

PRAIRIE PRIDE NEXT STEP 2036
L7 8092F
L7 684D ET

SYDGEN 928 DESTINATION 5420
FLYING V MISS PRIDE 426
WZRK ATLAS 8012A
PBRS UP TOWN GIRL 48U

L7 CALVADOS 5035C
WFL GINA ET
LLJB ABSOLUTE STYLE 3056A

L7 XTREME 0067X
MISS L7 156Y
SILVEIRAS STYLE 9303
MAGS WASSAIL

	CD	BW	WW	YW	MK	CM	SC	DC	YG	CW	RE	MB	\$MI
EPDs	12	0.3	61	94	16	7		11	-0.19	32	0.61	0.13	55
RANK	35	35	90	85	90	35		75	45	60	60	65	80

ACT. BW 79 • ADJ. WW 889 • ADJ. YW 1,422

This fresh-pedigreed individual will be a great addition to your herd bullpen. He smashed the scale at weaning and recorded a 889 lb. 205-day-weight. His dam is a daughter of L7 Calvados 5035C.

LOT 50

MR WFL 032J

LIM-FLEX(62/56.3) • BULL • HOMO BLACK (T) • HOMO POLLED (T)
5/1/2021 • JJWI 032J • LFM2481531

PVF INSIGHT 0129
L7 8085F ET
L7 YUMA 122Y

S A V BRILLIANCE 8077
PVF MISSIE 790
CJSL WINDFALL 9072W
MISS L7 418P

DHVO TREY 133R
LFL XAMPLE 0100 X
LFL 5055 R

GPFF BLAQUE RULON
AMY JO DHAN 20L
LFL FIRST EDITION 1013L

	CD	BW	WW	YW	MK	CM	SC	DC	YG	CW	RE	MB	\$MI
EPDs	10	1.4	56	80	17	4		9	-.34	24	.83	-.07	47
RANK	65	65	95	>95	85	90		95	15	85	30	95	>95

ACT. BW 87 • ADJ. WW 847 • ADJ. YW 1,371

His calves will be a hot commodity. This herd sire prospect is homozygous polled, homozygous black and ready to go to work for you. His sire is out of PVF Insight 0129, and his dam is out of the well known DHVO Trey.

LOT 51

MR WFL 051J

LIM-FLEX(50/43) • BULL • HET BLACK (T) • HOMO POLLED (T)
6/16/2021 • JJWI 051J • LFM2481550

TASF CROWN ROYAL 960C ET
TASF GREY GOOSE 333G ET
TASF X-TASY 488X

DHVO DEUCE 132R
TASF WHISKEY LULLABY 357W
EXLR NEW GENERATION 071M
EXLR BLACK CAP 7117R

PVF BLACKLIST 7077
PF FOREVER PRINCESS 9055
LAZYHBARFOREVERLADY5001

PVF INSIGHT 0129
PVF BLACKBIRD 3070
BR MIDLAND
VAR FOREVER LADY 4304

	CD	BW	WW	YW	MK	CM	SC	DC	YG	CW	RE	MB	\$MI
EPDs	7	3.8	69	107	19	3	.81	7	-.11	37	.55	.27	62
RANK	95	>95	60	60	70	95	60	>95	65	40	70	35	45

ACT. BW 71

This TASF Grey Goose 333G son checks all the boxes. Heavily muscled, rugged designed, big-bodied and sound on the move. What's more, he is homozygous polled. This herd sire prospect will have a tremendous impact on your cow herd. Bid with confidence.



**WILDER FAMILY
LIMOUSIN**

Reference Sires

MAGS Summit

CELL Freedom

MAGS Aviator

TASF Grey Goose

REFERENCE SIRES

	CD	BW	WW	YW	MK	CM	SC	DC	YG	CW	RE	MB	\$MI
AHCC DIGGIN DEEP 903D ET	11	-0.8	59	90	19	9	2.2	15	-0.02	38	0.45	0.07	50
	LIM-FLEX(75/62.6) • Homo Polled • Homo Black • EBFL YPSILANTI 420Y x LVLS 9066U												
CELL 1214J ET	13	1.5	83	143	17	7	0.5	7	0.04	37	0.22	0.52	74
	LIM-FLEX(40/36.5) • Homo Polled • Het Black • MAGS FIRESTONE 218F x ELCX ELBA 512A												
CELL FREEDOM 8208F ET	9	0.7	63	92	25	6	1.9	11	0.11	25	-0.07	0.25	57
	LIM-FLEX(43/38.8) • Homo Polled • Homo Black • MAGS ALI x LLJB ABSOLUTE STYLE 3056A												
CJSL CREED 5042C	16	-1.0	67	121	18	11	-0.4	10	0.08	32	0.55	0.72	76
	LIM-FLEX(53/47.5) • Homo Polled • Homo Black • MAGS AVIATOR x CJSL 2090Z												
CJSL DAUNTLESS 6257D ET	12	-0.5	66	102	21	6	0.5	18	0.16	22	-0.05	0.43	64
	LIM-FLEX(56/50.4) • Homo Polled • Homo Black • MAGS ZODIAC x LLJB ABSOLUTE STYLE 3056A												
COLE RAINFALL 15J ET	13	-1.6	61	96	22	6	1.5	12	-0.11	18	0.42	0.50	68
	LIM-FLEX(50/44.5) • Homo Polled • Homo Black • S A V RAINFALL 6846 x COLE BEAUTY 276Z												
DEBV MSHP HARRY POTTER 002H	9	2.6	74	107	23	4	1.0	15	-0.20	37	0.98	-0.21	46
	LIM-FLEX(59/52.2) • Homo Polled • Homo Black • ALTER EGO x DEBV FLASH DANCER 829F ET												
EF XCESSIVE FORCE	13	-1.7	61	88	5	7	1.9	10	0.20	38	-0.01	0.29	57
	LIM-FLEX(50/44.1) • Het Polled • Homo Black • D A TRAVELER 004 703 x CFLX MOLLYS IMAGE												
ELCX KINGS LANDING 599 D ET	8	1.6	61	90	28	4	0.5	13	-0.24	22	0.59	-0.07	48
	PERCENTAGE(81/72.4) • Homo Polled • Homo Black • MAGS XYLOID x WLR PRADA												
HUBB GRAND CENTRAL 901G	11	-0.2	74	111	23	7	1.8	13	0.18	37	0.05	0.27	61
	LIM-FLEX(43/38.5) • Het Polled • Homo Black • MAGS ALI x MAGS DASH OFF												
HWCB EYE OF THE STORM 406E	12	-0.2	59	86	18	6	0.6	14	-0.07	27	0.40	0.19	55
	LIM-FLEX(71/64.4) • Het Polled • Homo Black • ELCX CAESAR 331 C x FBFL PRINCESS KATE 406C												
L7 HUMDINGER 0035H	8	1.6	81	135	22	4	1.3	19	-0.43	49	1.40	-0.19	51
	PUREBRED(93/81.7) • Homo Polled • Het Black • CELL ENVISION 7023E x MISS L7 514C												
L7 JUKEBOX	13	-0.4	67	110	17	7	-0.2	12	-0.31	27	1.04	0.27	63
	PERCENTAGE(76/68.1) • Homo Polled • Homo Black • CJSL CREED 5042C x MISS L7 500C												
LFL ZED 2049Z	7	3.0	64	100	21	4	0.8	10	-0.18	32	0.69	0.06	53
	LIM-FLEX(50/44.8) • Homo Polled • Homo Black • RSKY WIPEOUT 0029 x LFL SENSATION 8037 U												
LVLS CARTEL 1023C	6	1.9	57	85	20	1	-0.6	10	-0.45	21	1.10	0.01	51
	PERCENTAGE(85/74.4) • Homo Polled • Homo Black • EF ZEN 344Z x LVLS 4867W												
MAGS AVIATOR	16	-0.5	61	101	20	9	-0.5	17	0.11	31	0.29	0.34	60
	LIM-FLEX(59/53.3) • Homo Polled • Homo Black • MAGS WINSTON x MAGS XTRA REST												
MAGS CABLE	15	1.2	84	127	26	10	1.4	15	-0.06	39	0.53	0.56	76
	LIM-FLEX(50/44.4) • Homo Polled • Homo Black • MAGS APPLESEED x MAGS ZEQUIN												
MAGS GRIZZLY RUG 198G	7	4.5	86	138	22	3	0.4	14	-0.11	51	0.78	0.27	67
	LIM-FLEX(62/54.8) • Het Polled • Homo Black • LVLS BANK ACCOUNT 8116B x MAGS BETHANNIE												
MAGS SUMMIT	10	2.4	77	111	18	6	1.2	10	-0.06	59	0.78	0.15	59
	LIM-FLEX(56/50.4) • Het Polled • Homo Black • MAGS ZAPPO x MAGS YDALL												
MAGS Y-AXIS	14	-0.9	69	112	22	7	1.2	18	-0.27	33	0.85	0.00	53
	LIM-FLEX(50/43.8) • Homo Polled • Homo Black • TC ABERDEEN 759 x MAGS UAHUKA												
MAGS ZODIAC	11	1.9	81	139	18	3	0.3	16	0.07	54	0.36	0.29	65
	LIM-FLEX(62/56.1) • Homo Polled • Homo Black • MAGS WINSTON x MAGS XANTHOUS												
PBRs MILESTONE 137Y	11	-0.4	66	103	17	8	0.6	12	-0.07	32	0.38	0.56	71
	LIM-FLEX(46/42.4) • Homo Polled • Homo Black • LH U HAUL 135U x MAGS UNIVERSAL TIME												
RIVERSTONE CROWN ROYAL	9	1.0	56	83	26	7	0.9	11	-0.23	16	0.64	-0.24	40
	PERCENTAGE(95/89.8) • Het Polled • Homo Black • TMCK DURHAM WHEAT 6030X x HSF YOUR FANTASY												
TASF CROWN ROYAL 960C ET	3	5.5	89	128	23	0	0.9	7	-0.39	49	1.22	-0.26	51
	PUREBRED(100/88.1) • Homo Polled • Homo Black • DHVO DEUCE 132R x TASF WHISKEY LULLABY 357W												
TASF GREY GOOSE 333G ET	5	5.4	64	94	24	2	0.5	1	-0.34	18	0.54	0.11	56
	PUREBRED(100/85.9) • Homo Polled • Black • TASF CROWN ROYAL 960C ET x TASF X-TASY 488X												
WFL MR 026H	14	-1.1	75	118	18	8	1.3	17	-0.16	42	0.70	0.20	61
	LIM-FLEX(43/38.1) • Het Polled • Red • TNGC DEVOTION 643D x CELL 8260F ET												

Join The Crowd



NORTH REGION

Sarah Johnson
614/266-2646
sarah@limousin365.com

SOUTH REGION

DeRon Heldermon
405/850-5102
deron@limousin365.com

Become part of the Limousin365 online community.

405.260.3775 • www.limousin365.com • Like us on 

Docility & Calving Ease

"Docility and calving ease are the two number-one things for a commercial rancher. And the docility of the Lim-Flex is really great. But calving ease is top of the line. She has to be able to produce a calf without a lot of problems."

- Shane Whiting, Commercial Cow/Calf Producer

Feed Efficiency & Carcass Merit

"Using a Continental breed such as Limousin or Lim-Flex on a British-based cow herd gives you the best of both worlds – the maximum combination of a balance between gain, feed efficiency and carcass quality."

- Dr. Kee Jim, CEO of Feedlot Health Management Services

Improved Marbling

"Genomic testing, breeder focus and the heritability of carcass traits have enabled all of us as seedstock producers to make rapid genetic gain in carcass quality. In fact, the marbling EPD value in our breed reflects an improvement of 0.25 to 0.35 for both Limousin and Lim-Flex, making them very comparable to other Continental breeds."

- Dan Hunt, Commercial Cow/Calf Producer



Think LIMOUSIN



Limousin@NALF.org • 303-220-1693 • NALF.org • 6205 S Main Street, Suite D-280, Aurora, CO 80016

Find us on Facebook and Instagram @Limousin_NALF

AVERAGES

LOTS

TOTAL

AVERAGE

_____ **DONORS**

_____ **HEIFER PREGNANCIES**

_____ **PAIRS/BREDS**

_____ **BULLS**

_____ **TOTAL**



Wilder Family
AGGIE TRADITIONS SALE

THURSDAY, OCTOBER 6, 2023 • 5 P.M.
Texas A&M University Beef Center

**SELLING
40 LOTS**

SALE MANAGEMENT:



Marketing Management

KILEY McKINNA • 402-350-3447

WILEY FANTA • 320-287-0751

mcmarketingsales@aol.com

www.mcmmarketingmanagement.com



**WILDER FAMILY
LIMOUSIN**

Jay, Molly,

Jayce & Spencer Wilder
Snook, Texas

Jay: 979.268.5491

jwwilder1993@gmail.com

www.wilderfamilylimousin.com





2005 Ruhl Drive
Guthrie, OK 73044

WILDER'S **SPRINGTIME**
Spectacular
SALE

MAY 20, 2023 • 1PM
Milam County Livestock Auction • Cameron, Texas



WILDER FAMILY
LIMOUSIN

Jay, Molly, Jayce & Spencer Wilder
Snook, Texas
Jay: 979.268.5491
jwwilder1993@gmail.com
www.wilderfamilylimousin.com

