

CONFERENCE & LIVE CATTLE SALE



WAGYU

VISION SALE

SYNERGY
WAGYU

08.26.2023

FORT WORTH, TEXAS



SALE LOCATION

Will Rogers Memorial Center, Fort Worth, TX 1501 Rip Johnson Dr., Fort Worth, TX 76107 ***See page 4 & 5 for more details.*

AUCTIONEER

Cody Lowderman.....309.313.2171

SALE DAY PHONES & EMAILS



Randall O. Ratliff, 615.330.2735
randy@wagyu365.com
Kiley McKinna, 402.350.3447
kiley@wagyu365.com
PJ Budler, 682.597.0380
pj@wagyu365.com

HOTEL

SPRING HILL SUITES682.255.5100
2315 N Main St, Fort Worth, TX 76164
DROVER HOTEL817.755.5557
200 Mule Alley, Fort Worth, TX 76164

AIR TRANSPORTATION

DALLAS FORT WORTH AIRPORT25.9 miles from sale location
2400 Aviation Dr, DFW Airport, TX 75261
DALLAS LOVE AIRPORT.....38.7 miles from sale location
8008 Herb Kelleher Way, Dallas, TX 75235
FORT WORTH MEACHAM INTERNATIONAL AIRPORT
5.9 miles from sale location
201 American Concourse, Fort Worth, TX 76106

SALE ORDER & SUPPLEMENTAL INFORMATION

Sale order is catalog order! Any additional information or corrections to the printed sale catalog will be available online at www.Wagyu365.com and DVAuctions.com

LIABILITY

All persons attending the sale, do so at their own risk, legal or otherwise for their safety. Synergy Wagyu, Wagyu 365 sale management, and sales staff assume no responsibility or liability for property loss or any accidents that may occur. Cattle are to be inspected by purchaser and or his or her agents and is being purchased "As Is," "Where is basis."



HEALTH PAPERS

All live cattle sold will be accompanied by an appropriate health paper for immediate shipment. Additional health testing may be required from some locations. A veterinarian will be at the sale to write any additional health work needed on any purchases.

REGISTRATIONS & TRANSFERS

As soon as the cattle are paid for, the cattle sold will be transferred (registrations) to the new owners through the offices of the American Wagyu Association and/or the Australian Wagyu Association and the fee is paid for by the seller.



SCHEDULE

FRIDAY, AUGUST 25TH

12:00 p.m. Cattle available for viewing
5:00 p.m. Refreshments

SATURDAY, AUGUST 26TH

7:00 a.m. Cattle available for viewing
8:00 a.m. Refreshment available

Speaker Schedule:

9:30 - 9:45 a.m. Robert Williams: Wagyu in the USA
9:45 - 10:15 a.m. Reid Martin: The Lone Mountain Program
10:15 - 10:45 a.m. Megan Angus: JBS and Wagyu
10:45 - 11:15 a.m. Break
11:15 a.m. - 12:30 p.m. Laird Morgan: Arubial Wagyu & Lillyvale Feedlot
12:30 - 1:00 p.m. Matt McDonough: Genomics and EBVs

1:00 p.m. Lunch
3:00 p.m. Synergy Wagyu 2023 Vision Live Cattle Sale

SUNDAY, AUGUST 27TH

7:00 a.m. Cattle load out can take place
Cattle must be off premises by Noon on Sunday the 28th

CATTLE SELLING

Cattle sell in catalog order

Additional details on all lots will be on the supplement sheet as of 8.25.2023.

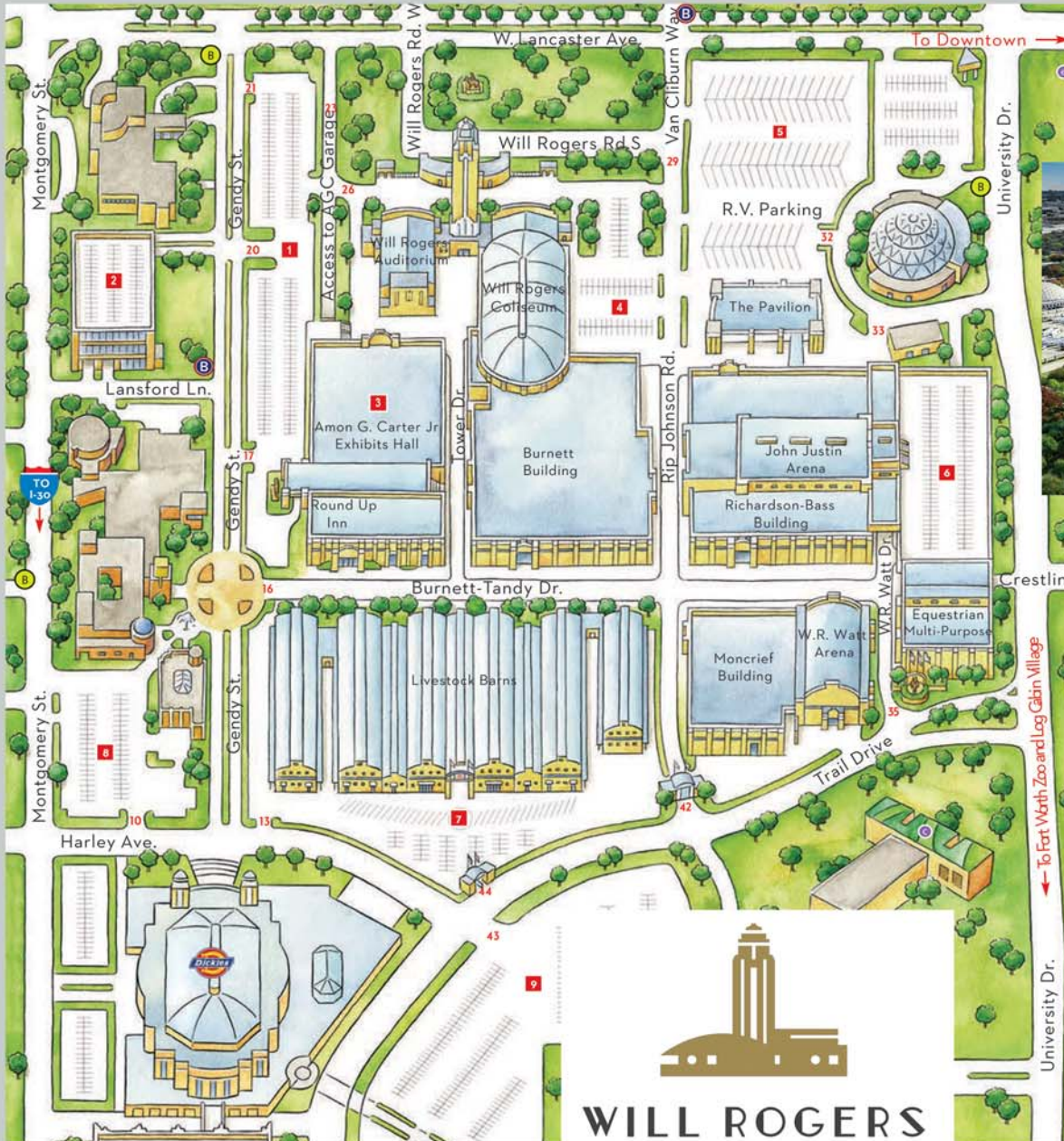

SALE LOCATION

Will Rogers Memorial Center, Fort Worth, TX
1501 Rip Johnson Dr., Fort Worth, TX 76107

- 1 West/ Orange Lot
- 2 Western Heritage Garage
- 3 Amon G. Center Garage
- 4 East Coliseum/ Red Lot
- 5 North Red Lot
- 6 Equestrian Garage
- 7 South Red Lot
- 8 North Harley Lot





Trucks & Trailers: Please enter through **Gate 42 or Gate 16** and either park in the **Day Hauler lot (must stay attached)** or park in the **Dropped Trailer lot at Gate 50**.

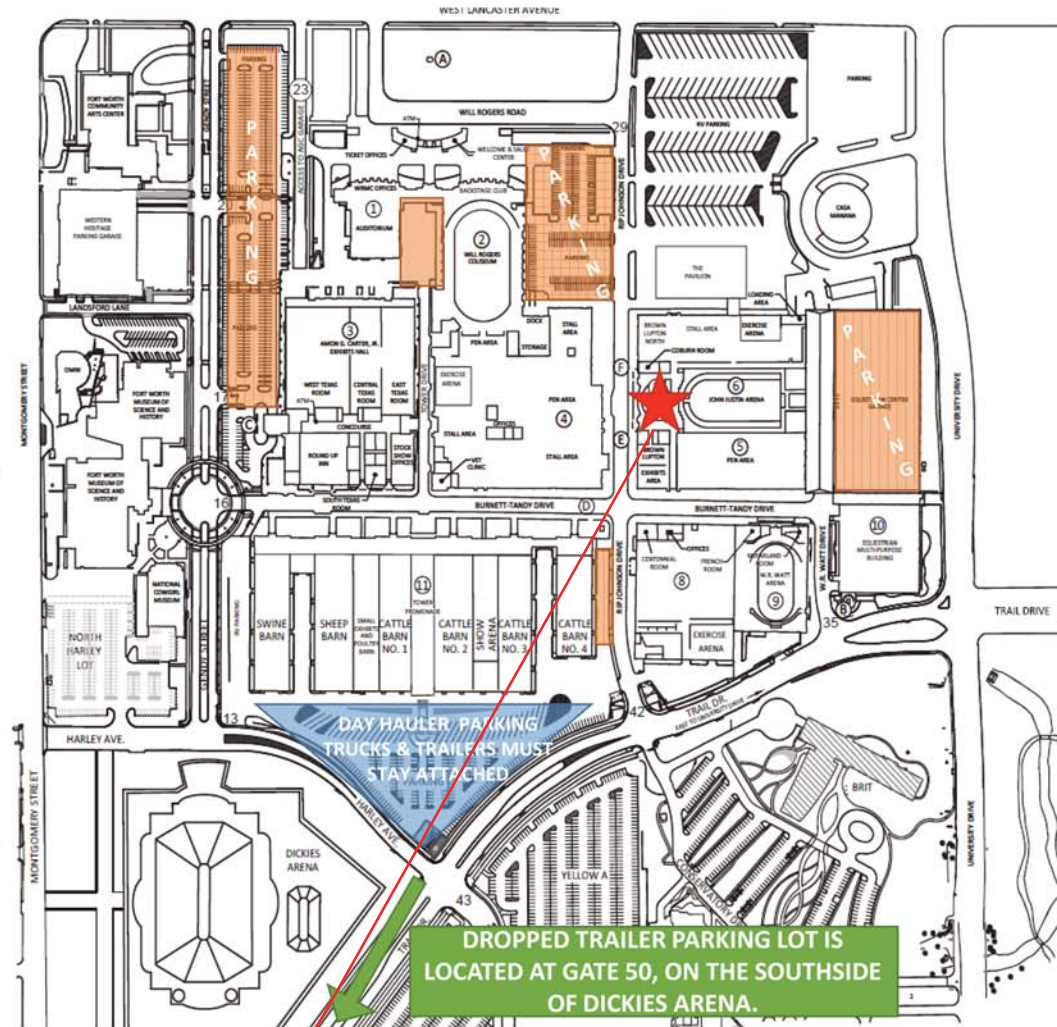

Vehicles: Please enter through **Gate 42 or Gate 16** and either park in the **East Coliseum Lot, John Justin Parking Deck, small lot by Cattle Barn 4, West Surface Lot or West Coliseum lot**.

*** Sale cattle will be displayed in the Richard Bass Building! ***

**DV AUCTION**

Watch & bid online for FREE at DV Auction Buying online is as easy as 1, 2, 3 ...

1. Create an account at www.dvauction.com under the "register" tab.
2. Apply for bidding approval by clicking on the "details" tab at least 24 hours prior to the auction — a DV Auction representative will notify you once you have been approved.
3. Tune in for the sale and make your purchases! After the sale, contact the sale manager or owner to arrange transportation and payment. High speed internet is required for successful bidding. Be sure to check the lag-time monitor in the top left corner to ensure real-time broadcasts.

PROXY BIDDING: If you can't make time to watch the sale, register a proxy bid and let our system represent your bid while you're away. Look for the "proxy bid" tab on the auction listing, and fill in your maximum bids. We'll handle the rest!

Having troubles? During the auction, you can type a message to the operator at any time for assistance. The DV Auction full-time support team can also always be reached at 402.474.5557.

**LOAD OUT & DELIVERY**

Buyers are responsible for any cost pertaining to transportation of the live cattle. Randy Lathrop and David Tanner will work together with buyers to make this the easiest and most efficient process possible.

Each animal will be verified to the buyer via invoice paperwork and accompanied with a health paper to be approved for loadout. All live cattle must be off the sale site by noon on Sunday, August 27th immediately following the sale — either via new owner pick up or Lathrop Trucking.

LATHROP TRUCKING TRANSPORTATION - To coordinate trucking needs, please contact Randy Lathrop, 847.910.4673

ROUGHRIDE CATTLE SERVICES - To coordinate trucking needs, please contact David Tanner, 352.807.8203

**INSURANCE**

If you would like to purchase insurance, please contact James Bessler Insurance, 815.762.2641

**PAYMENT**

All lots must be paid for immediately following the conclusion of the Synergy Wagyu 20/23 Vision Sale. Both IN PERSON and ONLINE buyers are welcome to pay by cash, check, credit card (you will be charged a 3% fee on the total sum of your purchase), or wire.

**PAYMENT INFORMATION FOR ALL BUYERS**

| CASH

| CREDIT CARD (3% fee will be added) - please call Abby at 919.618.8098 to run your card information or request a quickbooks invoice to enter your information manually

| CHECK PAYMENT - please send with a tracking # to our Nashville office, PO Box 60097 Nashville, TN 37206

| BANK WIRE - wiring instructions will be available at the check out desk, or if you are an online buyer, these instructions will be send with your invoice.

**IN PERSON BUYER INFORMATION**

If you are a WINNING BIDDER, please follow these closeout steps:

- 1.) Visit the clerking table to get a printed copy of your invoice and receive all payment options and instructions. You cannot load out or set up trucking until you have been provided a copy of this invoice.
- 2.) Payment options—please let our clerking table know how you plan to pay for your purchase
- 3.) Collect heath papers on the live animals you purchased
- 4.) Set up trucking arrangements with Randy Lathrop, 847.910.4673 He will also be present at the sale.

IN PERSON BUYER INFORMATION

If you are an ONLINE WINNING BIDDER, please follow these closeout steps:

- 1.) You will receive a buyer invoice via email with payment options and instructions.
- 2.) Once you receive your invoice (check your spam), please send a text or email to confirm receipt with your name, invoice number, and your preferred method of payment to: Abby Hinton 919.618.8098, abby@wagyu365.com
- 3.) Once received, a member our Wagyu365 team will contact you if needed for payment assistance (applies to credit card or quickbooks payment links)
- 4.) All buyers are responsible for setting up trucking arrangements with Randy Lathrop, 847.910.4673; or organizing pick up details by noon on Sunday, August 27th following the conclusion of the sale on Saturday.

**MANAGEMENT**

Auction money and proceeds will be conducted under Randall O. Ratliff, DBA R & R Marketing, P.O. Box 60097, Nashville, TN 37206. Bond # 7901027402 (U.S. Department of Agriculture, Grain Inspection, Packers and Stockyards Administration Packers & Stockyards Program).



WAGYU365 TEAM



RANDALL O. RATLIFF
SALES REPRESENTATIVE
615.330.2735 | Randy@wagyu365.com



KILEY MCKINNA
SALES REPRESENTATIVE
402.350.3447 | Kiley@wagyu365.com



ABBY LANE
OFFICE MANAGEMENT
919.618.8098 | Abby@wagyu365.com



P.J. BUDLER
INTERNATIONAL AFFAIRS
682.597.0380 | PJ@wagyu365



AMY SHAW
CUSTOMER RELATIONS
214.554.8223 | Amy@wagyu365.com



@Wagyu365

CONNECT WITH US

FOLLOW WAGYU365 ON SOCIAL MEDIA ~
#Wagyumarketingatitsfinest #24/7/365Wagyu
#alldayeverydaywagyu

TABLE OF CONTENTS

02	Schedule	25	World Class Bulls
03	General Sale Terms	29	Foundation Females & Embryos
04	Sale Location & Map	48	Mayura Itoshigenami JNR Progeny
07	DVAuctions, Delivery & Insurance	61	The JNR Legacy Continues
08	Sale Settlement Terms	69	Shigeshigetani Daughters
10	Welcome	73	Polled Power
12	Conference Presenter Bio's	79	Sumo F154 Dominace
16	EBV Description	91	Sumo F154 Legacy Genetics
19	Genetic Conditions	101	Live Females
20	20/23 Vision Wagyu Sale Consignors	105	Breeding Age Bulls
		115	Embryos
		121	World Class Semen Selections

WELCOME FROM SYNERGY WAGYU



We extend a warm welcome to everyone within the Wagyu community, both domestic and international, and to breeders, feeders, processors, and beef industry representatives. It has been several long-awaited years to be able to host this event in its originally intended format.

The concept for Wagyu Vision was born four years ago in 2019 as an idea to play on the coming calendar year “2020” and “20/20 vision”. We envisioned hosting several speakers from Australia to present what was happening within the Wagyu sector in Australia. American breeders were just discovering the introduction of genomics and EBVs (Estimated Breeding Values) into the Wagyu breed in Australia. We were excited with the prospect of implementing these breeding tools in our herd and helping to introduce these tools to the US Wagyu community. The major breeds of beef and dairy cattle were already employing genomics to aid in making breeding and selection decisions. Unfortunately, just weeks prior to the 2020 Wagyu Vision Event scheduled for Ft. Worth, COVID – 19 started to change the course of activities worldwide. The Australian speakers were forced to cancel, and event venues became off-limits. To salvage the work already completed, and the commitment of sale consignors, the Wagyu365 sale management team quickly devised an alternative plan to take the sale online only. The venue was switched to the Vanderbilt hotel in Nashville. The Vanderbilt was one of a few open hotels in Nashville due to its proximity to the Vanderbilt hospital. On the day of the sale, we walked throughout the hotel without seeing anyone other than our sales staff and a literal handful of hotel staff. Now, three years later, international travel has opened and we are pleased to bring international speakers and guests to the US for Wagyu Vision 2023!

Our vision is to have an event that encompasses the whole Wagyu industry. We want to gather seedstock and commercial Wagyu breeders, Wagyu feeders, Wagyu processors, and Wagyu beef industry representatives in one location so that everyone can interact together on a personal level to increase their networks and business relationships and opportunities. The Wagyu breed is unique from other breeds, and we hope this event lends itself to this uniqueness and the opportunity to connect with others within the Wagyu industry.

The Wagyu industry is much more than just breeders, feed lotters, or processors. As a fledgling industry, we are much more interdependent upon each other than we may realize. We have a historic opportunity to embrace and capitalize upon something that will never occur within the beef industry again! The phenomenon that is sweeping this country and the world is special, as it has been driven by the consumer and is rapidly gaining momentum. We are at a point in time where the consumer is dictating what beef products they want, rather than the beef industry producing a product and then telling the consumer that this is what they must buy. The Wagyu product sells itself and consequently will drive the demand for Wagyu and Wagyu influenced cattle.

Wagyu provides an unprecedented opportunity within the beef industry. There are opportunities for seedstock producers, F1 and purebred producers, direct to consumer markets, direct to restaurants, farmers markets, online beef sales, feeder sales, fat cattle sales. No other breed offers this kind of profit opportunity to everyone, from very small breeders to large commercial cattle herds and feedlots.

We hope this event is a stepping stone for much greater things to come for everyone involved in the Wagyu cattle and beef industry. Thank you for your support and participation. We hope you thoroughly enjoy the day!

Loren and Mitchell Ruth

Synergy Wagyu





Dear Wagyu enthusiasts,

It is with great pride and pleasure that all of us at Wagyu365 welcome you to the 2023 Wagyu Vision Conference and Sale. We are more than excited to be working closely with the sale hosts, Synergy Wagyu. Synergy owner, Loren Ruth and his son Mitchell are leaders in the Wagyu Breed, and we have enjoyed getting to know them over the last few years! They are great stewards of the land and in animal husbandry, as well. They have traveled internationally for several years studying the genetics of Wagyu cattle and have implemented their knowledge into their own herd as well as made major investments. They work closely with several of their business friends and partners and have been forging ahead in creating some of the finest Wagyu in the land. They are working closely with their U.S. and International alliances to create the very best they can. This will be the 1st ever 2023 Wagyu Vision Conference and Live Sale! As you will read in these pages ahead, the speakers that will be head- lining this event are some of the most knowledgeable and well respected in their fields. They along with Loren and Mitchell will give us their prospective on the Wagyu breed and what lies ahead in the future.

The team at Wagyu365 are pleased to be branding and marketing this Unique and Special event and are so looking forward to seeing so many that have signed up to attend. We think you will be very impressed with the sale offering that is listed in this catalog. They are hand selected from leading herds that will bring attention to all the things that are great about Wagyu!

Please let any of us know if you have any questions in regards, to the sale lots and/or the details regarding the conference.

Best regards,

Randall O. Ratliff, Wagyu365 team member

**WELCOME
FROM
WAGYU365**



PRESENTER BIO'S

We are extremely pleased to introduce the speakers who will be sharing with us for Wagyu Vision 2023. They represent a wide cross section of the industry, from breed associations to breeders to feeder to international packer/processor to vertically integrated to consumer. Whatever our positions, it is beneficial to understand other segments of the marketplace. That knowledge helps us make wiser, more informed decisions regarding our own respective businesses. It was our intention in selecting these speakers to cover as much of the Wagyu marketplace as possible, helping to improve everyone's profitability.

MATT MCDONAGH, PH.D CEO AUSTRALIAN WAGYU ASSOCIATION

Matt McDonagh is CEO of the Australian Wagyu Association. Australia has been a driving force in the Wagyu breed, both from a genetics advancement perspective and as a Wagyu beef producing powerhouse. As the CEO of the Australian Wagyu Association, Mr. McDonagh has a unique view into the total workings of the breed: from membership to data collection and performance recording, and to marketing of the Wagyu breed.



LAIRD MORGAN ARUBIAL WAGYU BREEDER OF UNITED, BOND AND ANTICIPATED

Laird Morgan, Arubial Wagyu and Lillyvale Feedlot, brings a great perspective as both a breeder and feedlot operator. He has a tremendous opportunity to see the connection/correlation between genomic EBVs and actual feedlot and carcass performance. Mr. Morgan is also on the Board of Directors of the Australian Wagyu Association.



MEGAN ANGUS HEAD OF SPECIALITY BRANDS JBS USA

Megan Angus, JBS USA, is a truly international member of the Wagyu industry.

Megan Angus brings a wealth of knowledge and entrepreneurial experience to the JBS specialty beef brands. The aptly named Angus family were the first ranchers to introduce the Wagyu breed to South Africa. After building a strong cattle operation, Megan and her father established their own beef processing plant on their land and began to harvest and sell very high-quality Wagyu and Angus beef to foodservice and retail customers throughout South Africa and international markets. When the Angus family sold the plant and brand into a partnership with a large corporation, Megan became the Head of Operations. After emigrating to the U.S., she became the Head of Sales for Mishima Reserve Wagyu Beef® based in Seattle. Megan holds a B.A. in Marketing and a postgraduate diploma in Entrepreneurship from The University of Cape Town. She has been recognized with numerous awards as a leader in agriculture in South Africa. Her new role at JBS is focused around building strong beef brands to capture margin for various domestic and international initiatives.



REID MARTIN COO LONE MOUNTAIN WAGYU

Reid grew up with beef in his blood on his family cattle ranch and dairy farm in Northern California. He made his first trade for a beef heifer with his Dad when he was nine-years-old and has never looked back. Reid studied business and animal science at California State University at Chico and competed nationally on the university livestock judging team. Before joining the Lone Mountain Ranch team, he spent ten years in sales and marketing of branded beef throughout the Western US. When the chance came to work with Lone Mountain Reid jumped at the opportunity. He has come full circle in the business as his passion for Wagyu was ignited long before joining LMR, when he spent two years teaching English in Japan. There he learned the great care and attention to detail that the Japanese take to produce incredible Wagyu beef. At Lone Mountain Reid brings together his passion for cattle genetics, beef quality and delivering an amazing steak experience to consumers throughout the US. Reid has two children, Charlie and June, and loves to travel and grill Lone Mountain steaks on his Big Green Egg.



ROBERT WILLIAMS, PH.D EXECUTIVE DIRECTOR AMERICAN WAGYU ASSOCIATION

Robert Williams, the Executive Director of the American Wagyu Association, achieved his B.S. in Animal Science from Oklahoma State University and was honored as a Graduate of Distinction for his accomplishments there.

Following his experience in the beef industry, Williams pursued further education and obtained his M.S. and Ph.D. in Beef Breeding and Genetics from the University of Georgia. His research primarily focused on utilizing ultrasound technology for evaluating carcass quality and employing genetic selection methods to enhance fertility.

Williams played a pivotal role in introducing groundbreaking advancements to the U.S. beef industry. He spearheaded the development of the industry's first web-based customizable decision support and selection index, facilitated the creation of a comprehensive suite of carcass EPDs (Expected Progeny Differences) utilizing ultrasound as a correlated trait, and pioneered the concept of offering multiple options for whole herd enrollment programs to association members.

Throughout his career, Williams has been an active member of the Board of Directors for the Beef Improvement Federations (BIF). He has served as chairman for various committees, including the Live Animal Carcass and End Product committee, Frank Baker Award Committee, Eighth Revision of the BIF Guidelines, and currently holds the position of Historian. In recognition of his contributions, Williams received the esteemed BIF Continuing Service Award in 2005.

Williams also played a crucial role in the establishment of the Ultrasound Guidelines Council (UGC) for the seedstock beef industry. Serving as a founding director, he held the position of chairman or served on the board of directors from the council's inception in 2002 until 2015. Additionally, he contributed his expertise as a board member for the United States Livestock Genetics Export Association for a two-year term. Currently, Williams serves as the President of the US Beef Breeds Council.

Notably, Williams has authored or co-authored numerous research papers and educational articles. His dedication to promoting U.S. genetics on a global scale has led him to extensive travels and engagements as a beef cattle judge and invited speaker, both domestically and internationally.





Browarny
©



It is both amazing and hard to believe the incredible changes within the Wagyu breed since the Wagyu Vision 2020 Sale three years ago! Mayura Itoshigenami JNR genetics were not yet available. Now breeders have access to JNR grandsons! An SRI of +200 was special then, now we have surpassed +300, and an SRI of +400 will become the new +200. The introduction of EBVs and genomics has opened a whole new dimension to Wagyu breeders. Genomic EBVs have provided a selection tool that greatly enhanced our abilities and opportunities to select genetics that have very rapidly taken us to new levels of performance. Cattle breeding is a slow process and while performance data has identified elite maternal lines and cows/sires over the last several decades in the US and Australia, we now have tools to speed the rate of genetic gain and shorten generation intervals. For example, with the aid of genomics, we can make better informed selections between full brothers for sires/semen collection and between full sisters for ET/IVF work, or simply selecting what is retained as breeding stock and what goes to the feedlot. This saves valuable time and expense. We have a heightened ability to lower the risk and raise the success level of our breeding programs by incorporating pedigree evaluation, genomic EBVs, and performance data.

We all know that it costs as much to feed lower performing cattle as it does to feed the top performers. With that in mind, we wanted to provide a sale offering that would offer cattle that raise the average genetic and performance levels of the herds into which they will be introduced. We have put together an outstanding lineup of live cattle that will fit a wide range of breeding programs, from commercial-minded meat production to elite seed-stock programs. The pedigrees are extremely solid, with outstanding maternal lines supported by very strong sire stacks and genomic EBVs. The sale lots have a very wide range of sires which provide genetic investment opportunities for any breeding program. Progeny from well over a dozen sires are in the sale! Diversity will be key to successful breeding by providing more options for the individual breeder and the Wagyu breed.

We are very thankful to the consignors! They dug deep into their breeding programs and provided cattle that present excellent investment opportunities! We have participation from international consignors that truly make this a special sale. The females and bulls are the right age to begin making an immediate return on investment and will have an immediate impact within their new herds. The embryo lots are tremendous opportunities to lay exceptional foundations for the future with elite, proven maternal lines and superior sire stacks. The semen offerings present investment opportunities ready to go straight to work in flush or AI programs. We are extremely pleased to present this Wagyu Vision 2023 Sale offering!

Loren and Mitchell Ruth
Synergy Wagyu

2023 WAGYU VISION SALE COMMENTS

WAGYU BREEDPLAN EBVS

AUSTRALIAN WAGYU GENETIC ANALYSIS

Wagyu BREEDPLAN is the genetic evaluation program implemented by the Australian Wagyu Association, which uses Best Linear Unbiased Prediction (BLUP) technology to produce Estimated Breeding Values (EBVs) of performance and pedigree recorded cattle for a range of economically important production traits (e.g. weight, carcass, fertility). More than 600 scientific publications have been produced describing BREEDPLAN and its implementation for driving genetic progress across cattle breeds.

Wagyu BREEDPLAN includes pedigree, performance and genomic information from the Australian Wagyu Association's database, which is the largest globally available Japanese Black database, to evaluate the genetic merit of animals.

The Wagyu BREEDPLAN analysis provides the most thorough and accurate assessment of fullblood Wagyu genetics available outside Japan. The analysis includes over 250,000 registered Wagyu animals with 170,000 dams and 24,000 sires. In addition, there are 59,000 animals with birth weights, 64,000 with weaning (200-Day) weights and 48,000 with 400-Day weights. Carcass data includes 29,000 carcass weights, 19,000 carcass EMAs and a total of 27,500 carcass AUS-Meat marble scores, camera marbling percent and camera fineness index measures.

ESTIMATED BREEDING VALUES (EBVS)

An animal's breeding value is its genetic merit, half of which will be passed on to its progeny. While we will never know the exact breeding value, it is possible to make good estimates based on the performance of the animal and its progeny. These are called Estimated Breeding Values (EBVs) and are therefore the best estimate of an animal's genetic

merit. EBVs are expressed as the difference between an individual animal's genetics and a historical genetic level (i.e. group of animals) within the Wagyu BREEDPLAN genetic evaluation and are reported in the units in which the measurements are taken.

Estimated Breeding Values for an animal may change as additional performance data or genotype information is provided for that animal or animals within that animal's pedigree. It is not unusual for EBVs to change, particularly where the EBVs are low accuracy (<50%). For hard to measure, or traits that can only be measured late in life, such as carcass and meat quality traits, EBVs provide the best estimate of an individual's genetic merit early in life to help inform management decisions.

Submission of performance data can have a large bearing on the estimate of an animal's genetic merit over its life and this will impact the genetic merit of the animal's progeny. As the accuracy of an EBV improves over time (along with more data and genotype information), EBV values will be more constant. Please refer to the section on Accuracy within this guide for additional information.

USING EBVS TO COMPARE ANIMALS

Wagyu BREEDPLAN EBVs can be used to estimate the expected difference in the genetics of two animals. The expected difference equals half the difference in the EBVs of the animals, assuming they are used in the same way (i.e. they are joined to the same animal/s). For example, a bull with a 200 Day Growth EBV of +20 would be expected to produce progeny that are, on average, 5 kg heavier at 200 days of age than a bull with a 200 Day Growth EBV of +10 kg (i.e. 10 kg difference between the sire's EBVs, then halved as the sire only contributes half the genetics).

BENCHMARKING AN ANIMAL WITHIN THE BREED

EBVs can also be used to benchmark an animal's genetics relative to the genetics of other Wagyu animals. To benchmark an animal's genetics relative to other Wagyu animals, the EBV can be compared to the breed average EBV for the trait or the percentile table.

ACCURACY

An accuracy value is presented with every EBV and gives an indication of the amount of information that has been used in the calculation of that EBV. The higher the accuracy, the lower the likelihood of change in the animal's EBV as more information is analyzed for that animal or its relatives.

ACCURACY RANGE INTERPRETATION

Less than 50% = Low accuracy and should be considered a preliminary estimate. The EBV could change substantially as more performance information becomes available, however the EBV is still the best guide for genetic merit of the animal at that point.

50 - 74% = Medium accuracy, usually based on the animal's own performance records, genomics and pedigree.

75 - 90% = Medium-high accuracy and also includes some progeny information. Becoming a more reliable indicator of the animal's true value as a parent.

90% and above = High accuracy associated with a large amount of performance and progeny information.

FERTILITY AND BIRTH EBVS

SCROTAL SIZE EBV (SS) (CM) an indicator of male fertility (semen quality and quantity) in Western breeds of cattle. Higher (positive) EBVs indicate higher fertility. There is also a small negative correlation (desirable) with the age of puberty and fertility in female progeny. The relationship between scrotal size and fertility in Wagyu is assumed, but not proven.

GESTATION LENGTH EBV (GL) (DAYS) based on AI records. Lower (negative) GL EBVs indicate shorter gestation lengths which generally relate to lighter birth weights and easier calving.

BIRTH WEIGHT EBV (BW) (KG) is based on the measured birth weight of animals, adjusted for dam age. The lower the value the lighter the calf at birth and the lower the likelihood of a difficult birth. This is particularly important when selecting sires for use over heifers.

GROWTH EBVS

200-DAY MILK EBV (MILK) (KG) is an estimate of an animal's milking ability. For sires, this EBV is indicative of their daughter's milking ability as it affects the 200-day weight of their calves.

200-DAY GROWTH EBV (MILK) (KG) is calculated from the weight of animals taken between 80 and 300 days of age. Values are adjusted to 200 days and for dam age. This EBV is the best single estimate of an animal's genetic merit for growth to early ages.

400-DAY WEIGHT EBV (400) (KG) is calculated from the weight of animals taken between 301 and 500 days of age, adjusted to 400 days and for dam age. This EBV is the best single estimate of an animal's genetic merit for yearling weight.

600-DAY WEIGHT EBV (600) (KG) is calculated from the weight of animals taken between 501 and 900 days of age, adjusted to 600 days and for dam age. This EBV is the best single estimate of an animal's genetic merit for growth beyond yearling age.

MATURE COW WEIGHT EBV (MCW) (KG) (kg) is based on the weight of the cow when the calf is weighed for weaning, adjusted to five years of age. This EBV is an estimate of the genetic difference in cow weight at five years of age and is an indicator of growth at later ages and potential feed maintenance requirements of the females in the breeding herd. Breeders of steers wishing to grow animals out to a larger weight may also use the Mature Cow Weight EBV.

CARCASS EBVS

CARCASS WEIGHT EBV (CWT) (KG) is based on abattoir carcass records and live weight measurements (particularly 600 Day weight) and is an indicator of the genetic differences in carcass weight at the industry average slaughter age of 990 days. Larger positive values are more favorable.

EYE MUSCLE AREA EBV (EMA) (CM²) estimates genetic differences in eye muscle area at the 12/13th rib site of a 420kg dressed carcass. A higher positive EBV indicates larger eye muscle area and therefore higher retail beef yields. Ultrasound, AUSMeat and Japanese Digital Image Camera measured Eye Muscle Areas from slaughter animals contribute to this EBV.

RUM FAT EBV (RUMP) (MM) estimates the genetic differences in fat depth at the P8 site of a 420kg dressed carcass. A higher positive EBV indicates more subcutaneous fat and earlier maturity.

RETAIL YIELD PERCENT EBV (RBV) (%) estimates the genetic differences in total (boned out) meat yield as a percentage of a 420kg dressed carcass. A higher positive EBV indicates higher percentage yield for the 420kg carcass weight.

MARBLE SCORE EBV (MS) (AUSMEAT MARBLE SCORE) is an estimate of the genetic difference in the AUSMeat Marble Score in a 420kg carcass. Marble Score EBV utilizes AUSMeat Marble score on a scale of 1 to 10 where 10 is equivalent to an AUSMeat Marble Score grading of 9+. Where results from the Meat Image Japan digital carcass camera are available, Camera Marbling Percentage and Marble Fineness are also used to calculate Marble Score EBV as the genetic correlations between these measures and AUSMeat Marble Score are very high. Larger positive values are more favorable.

MARBLE FINENESS EBV (MF) (MARBLING FINENESS INDEX) estimates the genetic differences in the Marbling Fineness Index (degree of fineness of marbling fat) as measured by the Japanese Digital Image Camera. A higher more positive EBV indicates higher levels of marbling fineness.

WAGYU BREED OBJECT INDEXES

BreedObject \$Indexes, which utilize Wagyu BREEDPLAN EBVs, are now available and allows selection of Wagyu seedstock based on profitability for different commercial production systems. Four Wagyu BreedObject \$Indexes have been developed to date:

Self-replacing Breeding \$Index (SRI) Wagyu Breeder \$Index (WBI)
Wagyu Fullblood Terminal \$Index (FTI) Wagyu F1 Terminal \$Index (F1I)

Each of the \$Indexes are targeted specifically to a defined Wagyu production and market scenario and producers should identify and use the index that best suits their purpose. It is not appropriate to compare index values of different \$Indexes as they are based on different production model assumptions. It is not the index with the highest \$ value that you should use, it is the index that best reflects your production system.

BreedObject \$Indexes target economic breeding objectives based on average herd and market conditions and have generally targeted the main markets within the main production systems, combining genetic information within BREEDPLAN into one EBV for each \$Index that considers production costs and realized value.

SELF-REPLACING BREEDING INDEX (SRI)

The Self-replacing Index can be used to select fullblood bulls that will produce more profitable females when these are retained in fullblood or purebred herds, in addition to profitable slaughter progeny.

The SRI estimates the genetic differences between animals in terms of net profitability per cow joined for production of replacement females and slaughter steers to a carcass weight of 435kg at 32 months of age and a 385kg carcass from surplus heifers at 29 months of age. In terms of relative economic importance, the SRI places the following

emphasis on these main traits: 41% on marble score (MS); 14% on Residual Feed Intake (RFI) feedlot; 12% on sale liveweight (which will reflect the growth potential and therefore carcass weight of an animal); 9% on meat yield; 6% on dressing percentage and 23.5% placed on other cow and calf traits.

WAGYU BREEDER INDEX (WBI)

The Wagyu Breeder Index estimates the genetic differences between animals in net profitability per cow joined in a commercial fullblood or purebred self-replacing herd that has a low-input, grass-based production system. Heifers are retained for breeding and steers and surplus females are sold as feeders for feedlot finishing.

Steers are assumed to be slaughtered at 32 months after 550 days of feedlot finishing targeting 460kg carcasses.

Heifers are retained for breeding and therefore maternal traits are of importance. Marbling is targeted at breed average with optimized growth.

In terms of relative economic importance, the WBI places the following emphasis on these main traits: 37% on marble score (MS); 12% on sale liveweight; 9% on meat yield; 7% on dressing percentage and 13% placed on other cow and calf traits.

FULLBLOOD TERMINAL INDEX (FTI)

The Fullblood Terminal Index has an increased weighting on the Marble Score EBV and can be used to select bulls to produce profitable slaughter progeny where none are retained for breeding.

The FTI estimates the genetic differences between animals in terms

of net profitability per cow joined based on production of slaughter stock only, with a 435kg carcass from steers at 32 months of age and a 385kg carcass from heifers at 29 months of age. In terms of relative economic importance, the FTI places the following emphasis on these main traits: 64% on MS; 11% on Residual Feed Intake (RFI) feedlot; 9% on sale liveweight; 7% on meat yield; 5% on dressing percentage and 3% placed on other young animal traits and 0% on maternal traits.

F1 TERMINAL INDEX (F1I)

The F1 Terminal Index has an increased weighting on the Marble Score EBV and can be used to select bulls to produce profitable F1 slaughter progeny where none are retained for breeding.

The F1 Index estimates the genetic differences between animals in terms of net profitability cow joined based on production of a 420kg carcass from steers and a 387kg carcass from heifers at 28 months of age. In terms of relative economic importance, the F1 Index places the following emphasis on these main traits: 68% on MS; 9% on Residual Feed Intake (RFI) feedlot; 4% on sale liveweight; 6% on meat yield; 4% on dressing percentage and 9% placed on other young animal traits and 0% on maternal traits.

GENETIC CONDITIONS IN WAGYU CATTLE

KNOWN GENETIC CONDITIONS OF WAGYU:

All breeds of cattle, have undesirable genetic conditions. Fortunately, advances in molecular genetics have facilitated the development of DNA tests for the conditions which enable them to be managed. Breed societies are at the forefront of developing strategies to manage undesirable genetic conditions and seedstock members are leading the industry with their uptake of this technology.

SPHEROCYTOSIS (B3) - Cattle that are homozygous (two copies of the recessive allele) have pernicious anemia (bleeding caused by the abnormal red blood cells). Death normally occurs within the first seven days after birth. Some cases live to adulthood but there is a severe retardation in growth.

CHEDIAK HIGASHI SYNDROME (CHS) - Cattle that are homozygous (two copies of the recessive allele) have a reduced immune response to disease which reduces their ability to resist bacterial infection. Blood is slow to coagulate so often the first indicator is unusual umbilical cord bleeding at calving. Cattle with this syndrome often have an unusually pale coat color.

CLAUDIN 16 DEFICIENCY (CL16) - Cattle that are homozygous (two copies of the recessive allele) have terminal kidney failure and the onset can occur any time from late adolescence. Cattle are unlikely to live more than six years.

FACTOR XI DEFICIENCY (F11) - Cattle that are homozygous (two copies of the recessive allele) show prolonged bleeding time after castration or dehorning. It is also possible that Carrier x Carrier matings have increased difficulty producing viable fertilized embryos or full term pregnancies and may be repeat (return to cycle) breeders.

NOTE - This is generally a non-lethal recessive condition with affected animals being able to live as normal.

IARS DISORDER – Also known as perinatal weak calf syndrome, the disorder results in death within the last few weeks of gestation or few days of life. A mutation in the IARS gene (isoleucyl-tRNA synthetase) causes a reduction in activity of the enzyme for protein synthesis for a developing embryo and newborns. Calves affected by this disorder exhibit anemia, depression, weakness, variable body temperature, difficulty nursing, growth retardation, and increased susceptibility to infection.

CONSIGNOR PROFILES

ARUBIAL WAGYU SELLING LOT 82

Arubial Wagyu is a family owned registered fullblood Wagyu herd, operating alongside a substantial farming and feedlot enterprises. Arubial Wagyu runs a growing herd of 3500 breeding females. Arubial Wagyu are advocates for objective measurement, and full transparency. We pursue excellence in the arena of data harvest and reporting, giving our clients the tools to make breeding decisions based on fact.



CONTACT Laird Morgan
PHONE +61 7 4628 1190
EMAIL data@arubialwagyu.com.au
ADDRESS 500 Arubial Road
Condamine, QLD, Australia 4416

BOOTH CREEK WAGYU SELLING LOTS 67 & 68

Booth Creek Wagyu is a vertically integrated Wagyu beef and seedstock company. The ranching operations, processing plant, feedlot, retail store and distribution center are all centrally located 20 minutes from Manhattan Kansas. Our focus is producing high end Wagyu beef for our supply chains, while expanding a large scale Fullblood Wagyu herd. We are a data driven company, closely monitoring our carcass data to improve herd quality and increase genetic value. We utilize our feedlot operation for in house and custom feeding, along with progeny test programs for sire evaluations.



CONTACT Dave Dreiling & Andrew Coates
PHONE 785.775.1144
EMAIL Andrew@boothcreekwagyu.com
ADDRESS 519 McCall Road, Ste. 500
Manhattan, KS 66502
WEBSITE boothcreekwagyu.com

D35 RANCH SELLING LOT 3

D₃₅ Ranch is owned and operated by the Davis Family in southern Texas just northwest of Houston. The operation focuses on breeding and producing Fullblood Black Wagyu seed stock utilizing the best foundation genetics available while also leveraging high measurable genomic sires and dams to offer the most balanced genetics possible to customers.



CONTACT Scott Davis
PHONE 405.406.8641
EMAIL scott@d35ranch.com
ADDRESS Navastota, TX

GREENWOOD VALLEY WAGYU

SELLING LOT 71

Greenwood Valley Wagyu is owned and operated by Lindsay and Mike Miller. The operation is located in Central Pennsylvania and produces Fullblood and F1 Wagyu. Lindsay and Mike's focus for the operation is producing quality direct to consumer products, and developing a vertically integrated program.



CONTACT Lindsay & Mike Miller
 PHONE 570.594.7052
 EMAIL greenwoodvalleywagyu@gmail.com
 ADDRESS 9 Eyersgrove Rd, Apt 1, Millville, PA 17846

LA ROCA RANGE

SELLING LOT 33, 42A, B, 77 & 87

Our focus is on raising high quality wagyu for the seedstock producer as well as meat for consumers. We've incorporated genetics from the east coast to the west coast of the United States as well as Australia and use these genetics to create well balanced cattle. Our established angus herd helps us in the creation of F1s as well as supporting an extensive AI and embryo transfer program. Rick Beard (owner) as well as Steve Frisina (herd manager) and Kari Von Krosigk (breeding coordinator) are very excited about what the marbled future has in store for the ranch as well as the breed.



CONTACT Steve Frisina
 PHONE 254.485.4689
 EMAIL steve.larocarange@gmail.com
 ADDRESS 78508 Interstate 20, Santo, TX 76453

LANDGRAF RANCH

SELLING LOTS 14A, B, C, 32, 86 & 92 - 95

Landgraf Ranch is a fullblood and polled Wagyu operation based in Texas, USA. Located near Austin, Texas near the heartland of beef production, we are focused on quality rather than quantity. We have focused on incorporating world-class Wagyu sires and dams into our herd for the production of Wagyu seedstock and genetics suitable for fullblood breeders and F1 producers.



CONTACT Kenny Landgraf
 PHONE 512.633.0154
 EMAIL kenny@langrafranch.com
 ADDRESS 299 Boyd Road, Red Rock, TX 78662
 WEBSITE www.landgrafranch.com

LONE MOUNTAIN RANCH

SELLING LOTS 5, 12, 17, 27, 29 & 36

The mission of Lone Mountain Ranch is to create the best possible genetics of American-Raised Fullblood Wagyu while educating domestic Ranchers on the unique qualities of this majestic breed. By sharing scientific research and industry information, our goal is to help pioneer Wagyu into one of the great breeds of the American landscape. Located in Golden, New Mexico, our Ranch has been raising Fullblood Wagyu cattle since the early 2000s. Our Wagyu program was developed upon extensive research. Sharing this knowledge with other breeders and ranchers has positioned Lone Mountain Ranch as an important thought leader in the American Wagyu field, as we've developed an industry-leading genetics program and Fullblood Wagyu herd.



CONTACT Reid Martin, Manager
 PHONE 415.314.8989
 EMAIL reid@lonemountainwagyu.com
 ADDRESS 1818AB NM-14, Golden, NM 87047

M6 RANCH

SELLING LOT 98

Kevin and Jessica Moore are the owners and managers of the M6 Cattle Company, LLC., also known as M6 Ranch Wagyu. Kevin and Jessica are having a blast marketing ranch raised Wagyu beef and genetics. The Moore family has bred and marketed seedstock cattle since 1971. Kevin and Jessica diversified into the Wagyu breed in 2014. The M6 Ranch had its first Wagyu production sale in 2017 and the first Wagyu cattle sale in the United States with Genomic Enhanced EBVs for every animal in 2021. In 2022, the M6 Ranch had the first Stand-Alone Wagyu bull sale in north America.

Now the M6 Ranch has an annual production sale the first Saturday in April every year featuring top 1% genetics. The M6 Ranch Wagyu beef is featured at Farmers Markets in addition to selling beef straight out of the freezers on the M6 Ranch. The M6 Ranch also sells cattle and frozen genetics privately in the summer and the fall. This year the M6 Ranch will have its first Wagyu frozen genetics sale on October 8th, 2023.



CONTACT Kevin & Jessica Moore
 PHONE Kevin, 817.822.7109 or Jessica, 817.822.7402
 EMAIL office@m6ranch.com
 ADDRESS 2929 Oak Hill Road, Alvarado, TX 76009

QUARRY HILL WAGYU

SELLING LOTS 35 & 49

Quarry Hill Farm is a family owned and operated farm located in Harleysville PA. The Perlman family made the decision to get into the farming business with the mission of feeding the hungry, while also providing the most ethically raised, high-quality beef. Cattle at Quarry Hill Farm have pedigrees from some of the best Wagyu bloodlines from across the country. In our effort to create a herd that is hearty, high yielding, and top quality, we have researched and connected with several well respected ranchers and top breeders. Along with all of that and our breeding program/ sustainable practices, we believe we have successfully achieved this. We are grateful for the supportive Waygu community and all of the wonderful connections we have made thus far. We look forward to continuing to serve you, while also maintaining our mission of feeding the hungry.



CONTACT David Perlman
 PHONE —
 EMAIL david@quarryhillfarm.net
 ADDRESS 620 Quarry Rd, Lower Saford, Township, PA 19438
 WEBSITE quarryhillfarm.net

SYNERGY WAGYU

SELLING LOTS 2, 6, 9 - 11B, 13A - 16, 18 - 26, 28, 31, 33, 34, 37, 38, 44 - 47, 51 - 59, 63, 67, 68, 72 - 77, 83 - 85, 89, 91, 96 & 96

Synergy Wagyu focuses on breeding high genetic merit Wagyu cattle through the stacking of elite proven and genomic sires on highly proven maternal lines (cow families). We utilize our diverse base of donors to produce genetics that fit crossbred, purebred, and fullblood production. Our genetics program fuels our F1 and fullblood beef production marketed under our Stonyrun Farms branded beef line.

TM LAND AND CATTLE

SELLING LOT 30

TM Cattle and Land is a Full blood Wagyu Breeder located in North Central Texas. Partners John Sisco and Gary Stevens are committed to raising 100% Full blood Wagyu Cattle, with top 1% EBV's, free of recessive genetic conditions. Our Ultimate goal is to help to improve the Wagyu Breed by using pedigree, performance data and genomic information to produce new, world class, defect free, sires and dams.

TOP WAGYU

SELLING LOT 50

Top Wagyu is a breeding company for Wagyu cattle. Marcel Merz from Switzerland and Bernd Neuhaus from Germany are the two founders. The main goal is to produce top genetics to build up our Wagyu herd in Europe. But we also share our genetics with other breeders. Top Wagyu has a growing herd in Australia starting with 20 animals, both poll and horned. We have embryos and semen available from these genetics.



**SYNERGY
WAGYU**

CONTACT Loren & Mitchel Ruth
PHONE 484.369.9590 or 484.940.0054
EMAIL loren@synergywagyu.com
 mitchell@Synergywagyu.com
ADDRESS 446 Stony Run Rd., Spring City PA 19475
WEBSITE www.synergywagyu.com



CONTACT John Sisco/ Gary Stevens
PHONE —
EMAIL trashman@reagan.com
ADDRESS 1665 Florence Road, Keller, Texas 76262
WEBSITE tmwagyu.com



CONTACT Marcel Merz
PHONE +41 79 353 27 71
EMAIL marce.merz@bossinfo.com
ADDRESS Switzerland
WEBSITE top-wagyu.com

W8 RANCH

SELLING LOTS 9, 9A, 9B, 14A, 14B, 14C, 60 - 62, 64 - 66, 69, 70, 78 - 81 & 88

Nestled in the idyllic Blue Ridge Mountains of North Carolina, Our ranch is a true paradise for our cattle and an example of humane livestock management. As a first generation ranch, we pride ourselves on providing a stress-free environment for our livestock. We are committed to the best that Wagyu breed can provide. We are focused on the highest genetic potential for a rich and flavorful eating experience.



W8 RANCH
100% FULL BLOOD WAGYU

CONTACT Daniel Guerrero
PHONE 843.298.5849
EMAIL digbrs24@gmail.com
ADDRESS 1387 Big Oak Road, Ennice, NC 28623

WYDNFORD WAGYU

SELLING LOTS 7 & 48

Wyndford Wagyu is the largest registered Full-Blood Wagyu herd in Europe. Established in 2018 we have since developed a genetically elite and diverse foundation herd to be proud of. Having learnt from renowned breeders around the world whilst investing in first class genetics, we are passionately committed to producing top quality cattle, semen and embryos. Wyndford Wagyu is a fully integrated production system with a sharp focus on accurate performance data collection, offering full transparency in pursuit of a genuinely elite herd and lasting connections in the wagyu world.



WYDNFORD
WAGYU

CONTACT Philip Maddocks and Jess Edwards
PHONE 00.71.030.861
EMAIL philip@pdmgroup.co.uk
jess@wyndfordwagyu.com
ADDRESS Chadwell Court Farm, Chadwell,
Newport, TF10 9B9
WEBSITE www.wyndfordwagyu.com

WAGYU EVOLUTION

SELLING LOTS 1 & 8

Wagyu Evolution, a Morace Cattle Co. brand, represents a transformative journey from our humble beginnings as a family farm to a driving force in the Full blood U.S Wagyu industry. As we recognized the limitations of traditional practices, we boldly decided to embrace science, data, and genetics, propelling us into a new era of excellence.

Our journey began with a simple goal: providing our friends and family access to high-quality Wagyu beef in America. However, as we expanded our operations, our vision broadened. We realized that by harnessing the power of science and data, we could make significant advancements in the breed and bring true Japanese-quality Wagyu to our backyard.

With an unwavering commitment to ongoing research, development, and expansion of our breeding program, we have become pioneers in the field. Our focus now lies in improving the genetics of every subsequent generation, ensuring that each animal represents the pinnacle of Wagyu excellence.

We employ cutting-edge technologies and embrace sophisticated breeding software, statistical probability models, and artificial intelligence to achieve this. By tracking donors at an enterprise level and utilizing advanced genetic analysis, we unlock the true potential of each individual animal and make informed breeding decisions.

Wagyu Evolution stands firmly on the belief that we can reshape the breed's future through our dedication to science and genetics. We constantly push the boundaries of what is possible, always striving to bring the highest-quality Wagyu beef to the American market.

Join us on this evolutionary journey as we redefine the possibilities of Full blood Wagyu genetics in the U.S. Together, we can create a future where Japanese-quality Wagyu is no longer an ocean away but a reality in our backyard.

Wagyu Evolution: Shaping the Future of Full Blood Wagyu Genetics in the U.S, One Generation at a Time.



CONTACT Cole Morace
PHONE 281.455.9335
EMAIL cole@wagyubeefcattle.com
ADDRESS PO Box 942, Humble, TX 77347
WEBSITE christina@wagyubeefcattle.com

World Class Bulls

LOTS 1 - 4 HERD SIRE PROSPECT



SIRE Arubial United P0342

SIRE | WKSFM0164 WORLD K'S MICHIFUKU
 SMOFF0126 SUMO CATTLE CO MICHIFUKU F126 (AI)
 | SMOFC0152 SUMO CATTLE CO HANA C152 (AI) (ET)
 MYMFP0342 ARUBIAL UNITED P0342 (AI) (ET)
 | BDWFF0408 MACQUARIE WAGYU Y408 (AI) (ET)
 BDWFC1624 MACQUARIE WAGYU C1624
 | BDWFFZ0736 MACQUARIE WAGYU F Z736

 | IMUFQTF148 ITOSHIGENAMI (IMP USA)
 TFWFE0813 TF 813 KIMITOFUKU (AI) (ET)
 | PEDFB709 TF 709
DAM USAFB25927 CRCC 14B (ET)
 | IMJFAJ2703 ITOMORITAKA J2703 HONGEN (IMP JAP)
 PEDFB12255 MFC MS ITOMORITAKA 1-8 (AI)
 | PEDFB8117 MFC MS SANJIROU 7-2 (ET)

LOT I HERD SIRE PROSPECT
LOT IA THREE STRAWS OF SEMEN
LOT IB THREE STRAWS OF SEMEN

MORACE CATTLE CO MR MIYAMOTO 323 K (ET)
 CONSIGNOR WAGYU EVOLUTION, HUMBLE, TX

AUS REG NO. MORF22T323 GRADE FULLBLOOD DOB 08.02.2022 BLOOD 100% COLOR BLACK
 USA REG NO. -

GENEPROB B3F, CHSF, CLI6FU, FIIF, IARSF

GL	BW	200	400	600	MCW	MILK	CWt	EMA	RUMP	RBY	MS	MF	SRI
-3.5	4.6	27	49	73	73	-1	52	4	1.4	-0.3	2.1	0.41	\$335
64%	69%	71%	69%	67%	58%	56%	64%	61%	61%	50%	61%	53%	

WAGYU GROUP BREEDPLAN JULY 2023 RUN 1

- WORLD CLASS! Third highest SRI breeding age bull in the US (July Breedplan run 1)
- Second highest SRI breeding age son of United in the US (July Breedplan run 1)
- Outcross pedigree — United x TF813 x Itomoritaka x Sanjirou x 001 x Kikuhana
- Hikohime 3/2 maternal line which has produced many breed leading sires!
- Tremendous growth EBVs with excellent carcass traits

| PURCHASER

| PRICE



Maternal brother to S127

SIRE | WKSFM0164 WORLD K'S MICHIFUKU
 SMOFF0154 SUMO CATTLE CO MICHIFUKU F154 (AI)
 | SMOFC0016 SUMO CATTLE CO TANI C016 (AI) (ET)
 SMOFL00195 SUMO CATTLE CO MICHIFUKU L195
 | SUMFX0081 SUMO ITOSHIGENAMI X0081 (AI) (ET)
 CCOFD0270 COATES NAMI D270 (ET)
 | SUMFW1531 SUMO RUNO W1531 (AI)

DAM | PEDFA10632 SHIGESHIGENAMI J10632
 IMUFQTF148 ITOSHIGENAMI (IMP USA)
 | PEDFA661 FUKUYUKI
 SYNFN50 SYNERGY 148 SUZU 50E (ET)
 | WKSFP1593 WORLD K'S SHIGESHIGETANI 1593
 USAFB21531 SYNERGY SHIG SUZITO (ET)
 | USAFB11844 STONYRUN ID 151 SUZITO 3 (ET)

LOT 2 HERD SIRE PROSPECT

SYNERGY L195 SAVAGE S127 (ET)

CONSIGNOR SYNERGY WAGYU, SPRING CITY, PA

AUS REG NO. SYNFS127 GRADE FULLBLOOD DOB 09.21.2021 BLOOD 100% COLOR BLACK
 USA REG NO. FB99337

GENEPROB B3F, CHSF, CL16FU, FIIF, IARSF

GL	BW	200	400	600	MCW	MILK	CWt	EMA	RUMP	RBY	MS	MF	SRI
-1.1	2.4	16	32	41	51	-8	35	4.8	-4.4	1.3	2.6	0.38	329
61%	67%	70%	67%	66%	58%	59%	63%	59%	60%	48%	61%	53%	

WAGYU GROUP BREEDPLAN JULY 2023 RUN 1

- WORLD CLASS! 5th highest SRI breeding age bull in the US (July Breedplan run 1)
- Your chance to get Sumo L195 genetics!
- Highest SRI son of L195 in the US (July Breedplan run 1)
- Elite carcass EBVs for carcass weight, EMA, and MS
- Superior growth EBVs
- Fantastic Suzutani pedigree of L195 x TF148 x Shigeshigetani x TF151 x Suzutaka 2 x Suzutani

| PURCHASER

| PRICE



| WKSFM0164 WORLD K'S MICHIFUKU
 SMOFF0126 SUMO CATTLE CO MICHIFUKU F126
 | SMOFC0152 SUMO CATTLE CO HANA C152
SIRE MYMFP0342 ARUBIAL UNITED P0342
 | BDWIFY0408 MACQUARIE WAGYU Y408
 BDWFC1624 MACQUARIE WAGYU C1624
 | BDWFZ0736 MACQUARIE WAGYU F Z736

 | PEDFAJ1742 TERUNAGADOI 1742
 IMJFAJ2810 KITATERUYASUDOI J2810 HONGEN (IMP JAP)
 | PEDFAJ601124 YOSHIMI 3 601124
DAM SYNFAQ523 SYNERGY 003 SUZUTANI 523G ET
 | WKSFM0164 WORLD K'S MICHIFUKU
 PEDFB8101 BPF MS MICH 109
 | PEDFB6032 SUZUTAKA 2

LOT 3 HERD SIRE PROSPECT

DVS MICH 3 102K (ET)

CONSIGNOR **D35 RANCH, NAVASOTA, TX**

AUS REG NO. DSF22T102 GRADE FULLBLOOD DOB 03.26.2022 BLOOD 100% COLOR BLACK
 USA REG NO. -

GENEPROB B3F, CHSFU, CL16FU, F1IF7%, IARSFU

GL	BW	200	400	600	MCW	MILK	CWt	EMA	RUMP	RBY	MS	MF	SRI
-2.7	1.7	13	23	41	54	0	29	6.5	-0.2	0.1	2.9	0.47	\$341
67%	71T	74%	71%	70%	62%	61%	67%	64%	65%	54%	65%	57%	

WAGYU GROUP BREEDPLAN JULY 2023 RUN 1

- WORLD CLASS! Highest SRI breeding age bull in the US (July Breedplan run 1)
- Highest SRI breeding age son of United in the US on July Breedplan (run 1)
- Highly proven pedigree with 003 and Michifuku going back to Suzutani!
- His Suzutani maternal line has produced Shigeshigetani, Sanjirou, and Sanjiro 3
- Incredible EBV carcass traits with great growth EBVs

| PURCHASER

| PRICE



SIRE | WKSFM0164 WORLD K'S MICHIFUKU
 SMOFF0126 SUMO CATTLE CO MICHIFUKU F126
 | SMOFC0152 SUMO CATTLE CO HANA C152
 MYMFP0342 ARUBIAL UNITED P0342
 | BDWFF0408 MACQUARIE WAGYU Y408
 BDWFC1624 MACQUARIE WAGYU C1624
 | BDWFF0736 MACQUARIE WAGYU F Z736

DAM | PEDFA10632 SHIGESHIGENAMI J10632
 IMUFQTF148 ITOSHIGENAMI (IMP USA)
 | PEDFA661 FUKUYUKI
 SYNFM158 SYNERGY SYN MICH SUZI 158D
 | USAFB11844 STONYRUN ID 151 SUZITO 3

LOT 4 HERD SIRE PROSPECT

SYNERGY UNITED SUZUTANI T130 (AI) (COM)

CONSIGNOR SYNERGY WAGYU, SPRING CITY, PA

AUS REG NO. SYN22T130 GRADE FULLBLOOD DOB 01.20.2022 BLOOD 100% COLOR BLACK
 USA REG NO. FB99329

GENEPROB B3F, CHSF, CL16FU, FIIF, IARSC

GL	BW	200	400	600	MCW	MILK	CWT	EMA	RUMP	RBV	MS	MF	SRI
-3.5	1.1	9	28	39	53	1	29	4.6	0.2	0.1	2.3	0.33	\$304
66%	70%	72%	70%	69%	60%	59%	66%	63%	63%	52%	63%	56%	

WAGYU GROUP BREEDPLAN JULY 2023 RUN 1

DAM Synergy TF148 Suzutani 527G

- SRI +304! July Breedplan run 1
- Incredible sire stack of United x TF148x Michifuku x TF151 x Takazakura x Suzutani
- Very well balanced EBV profile
- Tremendous growth curve from low birthweight to high mature weights
- Highly proven Suzutani maternal which excels in carcass traits and has produced sires such as Shigeshigetani, Sanjiro, and Sanjiro 3

| PURCHASER

| PRICE

*Foundation Females
& Embryos*

LOTS 5 - 16 FEMALES & EMBRYOS

SIRE | IMUFQTF148 ITOSHIGENAMI (IMP USA)
 ADBFA0139 MAYURA ITOSHIGENAMI JNR
 | ADBFX0001 MAYURA DAI NI KINNTOU 1
 MYMFQ007 ARUBIAL BOND Q007
 | ADBFA0139 MAYURA ITOSHIGENAMI JNR
 PMGFL00021 PEPPERMILL GROVE L0021
 | PMGFG0037 PEPPERMILL GROVE G037

 | PEDEAJ1530 KITAGUNI 7-8 J1530
 WKSFP0001 WORLD K'S KITAGUNI JR
 | WKSFM2893 WORLD K'S NAKAYUKI J13943
DAM LMRFD8168U LMR MS KITAGUNI 8168U
 | WKSFS0100 WORLD K'S YASUFUKU JR (FB5061)
 USAFB5084 BR MS YASUFUKU 0645
 | PEDFT321 MISS BAR R 321H



SIRE Arubial Bond Q007



DAM LMR MS Kitaguni 8168U

LOT 5 OPEN FEMALE

LMR MS BOND 2149K (ET)

CONSIGNOR LONE MOUNTAIN RANCH, GOLDEN, NM

AUS REG NO. LMRF22T2149 GRADE FULLBLOOD DOB 05.14.2022 BLOOD 100% COLOR BLACK
 USA REG NO. AWA# PENDING

GENEPROB B3F, CHSF, CLI65%, FIIF, IARSF

GL	BW	200	400	600	MCW	MILK	CWt	EMA	RUMP	RBV	MS	MF	SRI
0.8	-3.6	-8	-20	-27	-32	-2	-7	11.6	1.8	0.4	3.5	0.51	\$253
66%	71%	73%	71%	68%	59%	58%	67%	64%	62%	54%	62%	58%	

WAGYU GROUP BREEDPLAN JULY 2023 RUN 1

- Top 1% for MS (+3.5), MF (+0.52), EMA (+11.3), FTI (\$257), and FIT (\$277)
- Top 10% for SRI (\$246)
- FREE of all genetic defects
- Sire Stack of Bond over Kitaguni Jr x Yasufuku Jr
- Direct progeny of legendary LMR donor cow LMR Ms Kitaguni 8168U
- Sired by Arubial Bond Q007, whose EBVs, with 680 progeny analyzed, are equal to and in some cases exceed his sire: MS EBV +3.2 and EMA EBV +15.5

| PURCHASER

| PRICE

SIRE ARUBIAL UNITED P0342 (AI) (ET)
 | WKSFM0164 WORLD K'S MICHIFUKU
 SMOFF0126 SUMO CATTLE CO MICHIFUKU F126
 | SMOFC0152 SUMO CATTLE CO HANA C152
 | BDWYF0408 MACQUARIE WAGYU Y408
 BDWFC1624 MACQUARIE WAGYU C1624
 | BDWFZ0736 MACQUARIE WAGYU F Z736

DAM SYNERGY JNR CHIYOTAKE T466 (ET)
 | IMUFQTF148 ITOSHIGENAMI (IMP USA)
 ADBFA0139 MAYURA ITOSHIGENAMI JNR (AI)
 | ADBFX0001 MAYURA DAI NI KINNTOU 1 (AI)
 | SMOFF0154 SUMO CATTLE CO MICHIFUKU F154 (AI)
 SYNQ532 SYNERGY F154 CHIYOTAKE 532G (ET)
 | GRSF J0338 GOORAMBAT J0338 (AI)



SIRE Arubial United P0342



MATERNAL GRANDDAM Synergy F154 Chiyotake 532G

LOT 6 3 CONVENTIONAL, FULLBLOOD EMBRYOS

ARUBIAL UNITED P0342 (AI) (ET) X SYNERGY JNR CHIYOTAKE T466 (ET)

CONSIGNOR SYNERGY WAGYU, SPRING CITY, PA

SIRE AUS REG NO. MYMFP0342 GRADE FULLBLOOD DOB 08.30.2018 BLOOD 100% COLOR BLACK
 USA REG NO. FB61231

DAM AUS REG NO. SYN22T466 GRADE FULLBLOOD DOB 07.04.2022 BLOOD 100% COLOR BLACK
 USA REG NO. —

SIRE GENPROB B3F, CHSF, CLI6FU, FIIF, IARSF

DAM GENPROB B3F, CHSF, CLI6FU, FIIF, IARSF

SIRE		GL	BW	200	400	600	MCW	MILK	CWt	EMA	RUMP	RBV	MS	MF	SRI
		-4.5	4.7	27	58	84	99	1	74	3.9	1.8	-0.3	2.4	0.43	\$386
		93%	96%	96	95%	92%	80%	75%	87%	85%	84%	77%	84%	73%	
DAM		GL	BW	200	400	600	MCW	MILK	CWt	EMA	RUMP	RBV	MS	MF	SRI
		-0.4	2.2	22	31	37	30	0	32	7.1	-0.3	0.9	2.90	0.53	\$340
		66%	71%	72%	70%	70%	63%	64%	68%	66%	66%	56%	67%	61%	

WAGYU GROUP BREEDPLAN JULY 2023 RUN 1

| PURCHASER

| PRICE

- Incredible, world class, game changing genetics!
- Donor dam is the highest SRI Mayura Itoshigenami JNR daughter in the US (July Breedplan run 1) at +340 SRI
- Embryo sire is United — the highest SRI bull in the world with semen available (July Breedplan run 1)
- Donor dam has 2 maternal sisters over +335 SRI! (July Breedplan run 1) that are sired by 2 different sires! A third maternal sister is at +319 SRI on the same Breedplan run!
- This direct branch of the Chiyotakes makes the elite one!



| ADBFA0139 MAYURA ITOSHIGENAMI JNR
 ADBFL0010 MAYURA L0010
 | ADBFH0159 MAYURA H0159
SIRE WYNFR308H WYNDFORD ITOGUNI 308H
 | WKSFP0001 WORLD K'S KITAGUNI JR
 LMRFM6301 LMR MS KITAGUNI 6301D
 | LMRFH2449Z LMR MS ITOSHIGENAMI 2449Z

 | IMUFRTF146 KIKUTSURUDOI TF146 (IMP USA)
 TRIFJ4051A TBR KIKUTNAMI 4051A
 | USAFB11490 IWG MS ITOSHIGENAMI 035X
DAM TRIFR7149H TBR SHIGEKO 1-6-3 7149H
 | PEDFB11168 TBR ITOSHIGEFUKU 2 9061W
 TRIFG2133Y TBR SHIGEKO 1-6 2133Y
 | PEDFB10502 TBR SHIGEKO 9036W

LOT 7 OPEN FEMALE

WYNDFORD SHIGEKO 201K (AI)

CONSIGNOR **WYNDFORD WAGYU, CHADWELL, NEWPORT, UK**

AUS REG NO. WYNF22T201K GRADE FULLBLOOD DOB 06.11.2022 BLOOD 100% COLOR BLACK
 USA REG NO. -

GENEPROB B3F, CHSF, CLI68%, F1IF, IARSF

GL	BW	200	400	600	MCW	MILK	CWt	EMA	RUMP	RBY	MS	MF	SRI
-0.8	0.2	15	22	24	12	3	33	4.7	1.9	0.1	2.8	0.37	\$279
63%	71%	69%	65%	64%	54%	53%	61%	55%	55%	39%	56%	48%	

WAGYU GROUP BREEDPLAN JULY 2023 RUN 1

- The first Itoguni daughter to sell at auction! 6th highest SRI Itoguni female!
- Marbling and EMA bred into this very deep pedigreed Shigehime line female!
- Elite carcass sires here! Kikutnami, Shigeshigetani, Michifuku, and O68
- Ready to flush!!

| PURCHASER

| PRICE

| PEDFA201 MONJIRO J11550
 WKSFM0139 WORLD K'S HARUKI 2 (FB1614)
 | PEDFA206 SAKURA 2 J741638
SIRE WKSFP1593 WORLD K'S SHIGESHIGETANI 1593
 | PEDFA211 TANISHIGE 1526 - KURO KOH
 WKSFL0976 WORLD K'S SUZUTANI (FB1617)
 | PEDFASUZUNAMI SUZUNAMI 472255

 | IMJFAJ2351 HIRASHIGETAYASU J2351 HONGEN (IMP JAP)
 PEDFB14584 RSC HIRASHIGEFUKU 805
 | PEDFB10264 RSC MS MICHIZAKURA Y-10
DAM USAFB14585 RSC HIRASHIGE-DOI 2126
 | PEDFB6193 SR Y13 SANJI
 PEDFB9919 RSC MS SANJI-DOI 2152
 | USAFB4941 BR MS KITATERUYASUDO1 9655



LOT 8 OPEN FEMALE

MORACE CATTLE CO MS MIZUKI 363K (ET)

CONSIGNOR **WAGYU EVOLUTION, HUMBLE, TX**

AUS REG NO. MORF22T363 GRADE FULLBLOOD DOB 04.03.2022 BLOOD 100% COLOR BLACK
 USA REG NO. -

GENEPROB B3F, CHSF, CLIGFU, FIIF, IARSF

GL	BW	200	400	600	MCW	MILK	CWt	EMA	RUMP	RBY	MS	MF	SRI
-1.3	4	24	40	53	53	0	36	6.8	-2.6	1.5	2.3	0.31	\$305
64%	70%	71%	69%	68%	62%	62%	66%	63%	63%	52%	64%	57%	

WAGYU GROUP BREEDPLAN JULY 2023 RUN 1

- One of the highest SRI female in the sale!
- Highest SRI Shigesigetani daughter in the US!
- Outcross pedigree featuring SR Y13 Sanj x 003 x 068 and Shigehime maternal line!
- Tremendous breeding options with this heifer to build your own franchise
- Superbly balanced genomic EBV profile
- Unrelated to Australian pedigrees

| PURCHASER

| PRICE



SIRE Sumo Cattle Co Michifuku F126

| PEDFA201 MONJIRO J11550
 WKSFM0164 WORLD K'S MICHIFUKU
 | PEDFA215 MICHIKO J655635
SIRE SMOFF0126 SUMO CATTLE CO MICHIFUKU F126
 | IMUFN2294 TF ITOHANA 2 (IMP USA)
 SMOFC0152 SUMO CATTLE CO HANA C152
 | SUMFU2208 SUMO MICHIFUKU U2208

 | PEDFAJ311 ITOMITSU J311
 IMUFNTF149 MITSUHIKOKURA (IMP USA)
 | PEDFAJ790184 HIKOKURA 3/9 J790184
DAM USAFB16638 VT MS MITSUITOMICHI 149 A23
 | IMUFQTF148 ITOSHIGENAMI (IMP USA)
 PEDFB13667 VT MS ITOSHIGEMICHI
 | PEDFS030 CHR MS MICHIFUKU 030H

LOT 9 BRED FEMALE

SYNERGY F126 HIKOKURA R563 (ET)

CONSIGNOR SYNERGY WAGYU, SPRING CITY, PA AND W8 RANCH, ENNICE, NC

AUS REG NO. SYNFR563 GRADE FULLBLOOD DOB 06.25.2020 BLOOD 100% COLOR BLACK
 USA REG NO. FB74692

GENEPROB B3F, CHSF, CLI6FU, FIIC, IARSF

GL	BW	200	400	600	MCW	MILK	CWt	EMA	RUMP	RBV	MS	MF	SRI
-0.5	2.8	16	30	35	52	6	31	3.6	1.5	-0.6	1.9	0.35	\$259
66%	71%	73%	71%	70%	65%	65%	68%	64%	65%	54%	66%	59%	

WAGYU GROUP BREEDPLAN JULY 2023 RUN 1

- AI date of 05.31.2023 to Guardian GTFFS004:1
- Highest SRI daughter of Sumo F126 in the US!
- Here is your chance to tap into F126 if you missed out on this high accuracy sire
- Unique sire stack of F126 x TF149 Mitsuhiokura
- Extremely balanced genomic EBV profile
- A great young cow that traces back to the legendary Hikohime 3/2 on her maternal side
- This pedigree is loaded with Takeda Farms Hikokura genetics!

| PURCHASER

| PRICE

SIRE | WKSFM0164 WORLD K'S MICHIFUKU
 SMOFF0126 SUMO CATTLE CO MICHIFUKU F126
 | SMOFC0152 SUMO CATTLE CO HANA C152
 ARUBIAL UNITED P0342 (AI) (ET)
 | BDWYF0408 MACQUARIE WAGYU Y408
 BDWFC1624 MACQUARIE WAGYU C1624
 | BDWFZ0736 MACQUARIE WAGYU F Z736

DAM | WKSFM0164 WORLD K'S MICHIFUKU
 SMOFF0126 SUMO CATTLE CO MICHIFUKU F126
 | SMOFC0152 SUMO CATTLE CO HANA C152
 SYNERGY F126 HIKOKURA R563
 | IMUFNTF149 MITSUHIKOKURA (IMP USA)
 USAFB16638 VT MS MITSUITOMICHI 149 A23
 | PEDFB13667 VT MS ITOSHIGEMICHI



SIRE Arubial United P0342

LOT 9A 3 IVF, FULLBLOOD EMBRYOS

ARUBIAL UNITED P0342 (AI) (ET) X SYNERGY F126 HIKOKURA R563 (ET)

CONSIGNOR SYNERGY WAGYU, SPRING CITY, PA AND W8 RANCH, ENNICE, NC

SIRE AUS REG NO. MYMFP0342 GRADE FULLBLOOD DOB 08.30.2018 BLOOD 100% COLOR BLACK
 USA REG NO. FB61231

DAM AUS REG NO. SYNFR563 GRADE FULLBLOOD DOB 06.25.2020 BLOOD 100% COLOR BLACK
 USA REG NO. FB74692

SIRE GENEPROB B3F, CHSF, CLI6FU, FIIF, IARSF

DAM GENEPROB B3F, CHSF, CLI6FU, FIIC, IARSF

SIRE													
GL	BW	200	400	600	MCW	MILK	CWt	EMA	RUMP	RBV	MS	MF	SRI
-4.5	4.7	27	58	84	99	1	74	3.9	1.8	-0.3	2.4	0.43	\$386
93%	96%	96	95%	92%	80%	75%	87%	85%	84%	77%	84%	73%	
DAM													
GL	BW	200	400	600	MCW	MILK	CWt	EMA	RUMP	RBV	MS	MF	SRI
-0.5	2.8	16	30	34	51	6	32	4.3	1.0	-0.2	2.1	0.40	\$263
66%	71%	73%	71%	70%	65%	65%	68%	65%	66%	55%	66%	59%	

WAGYU GROUP BREEDPLAN JULY 2023 RUN 1

| PURCHASER

| PRICE

- What a potent mating of Sumo F126 genetics
- Donor dam and flush sire are both progeny of Sumo F126!
- Lots of breeding options in the future with no JNR, L10, or F154 in the pedigree

| SMOFC0158 SUMO CATTLE CO ITOSHIGENAMI C0158
 CCOFG0113 COATES ITOSHIGENAMI G113
 | CCOFC0446 COATES TANI C446
SIRE GATEWAY G113 GUARDIAN S0041 (ET)
 | ADBFA0139 MAYURA ITOSHIGENAMI JNR
 ADBFN1273 MAYURA N1273
 | ADBFJ1018 MAYURA J1018

 | WKSFM0164 WORLD K'S MICHIFUKU
 SMOFF0126 SUMO CATTLE CO MICHIFUKU F126
 | SMOFC0152 SUMO CATTLE CO HANA C152
DAM SYNERGY F126 HIKOKURA R563
 | IMUFNTF149 MITSUHIKOKURA (IMP USA)
 USAFB16638 VT MS MITSUITOMICHI 149 A23
 | PEDFB13667 VT MS ITOSHIGEMICHI



SIRE Gateway G113 Guardian S0041 (ET)

LOT 9B 3 IVF, FULLBLOOD EMBRYOS

GATEWAY G113 GUARDIAN S0041 (ET) X SYNERGY F126 HIKOKURA R563 (ET)

CONSIGNOR SYNERGY WAGYU, SPRING CITY, PA AND W8 RANCH, ENNICE, NC

SIRE AUS REG NO. GTFFS0041 GRADE FULLBLOOD DOB 06.25.2021 BLOOD 100% COLOR BLACK
 USA REG NO. FB94422

DAM AUS REG NO. SYNFR563 GRADE FULLBLOOD DOB 06.25.2020 BLOOD 100% COLOR BLACK
 USA REG NO. FB74692

SIRE GENEPROB B3F, CHSF, CLI6FU, FIIF, IARSF **DAM** GENEPROB B3F, CHSF, CLI6FU, FIIC, IARSF

SIRE													
GL	BW	200	400	600	MCW	MILK	CWt	EMA	RUMP	RBV	MS	MF	SRI
-1.9	-2.1	6	14	18	17	-6	40	6.8	0.9	0.2	3.2	0.55	\$324
66%	70%	72%	70%	69%	60%	61%	68%	65%	65%	53%	66%	57%	
DAM													
GL	BW	200	400	600	MCW	MILK	CWt	EMA	RUMP	RBV	MS	MF	SRI
-0.5	2.8	16	30	34	51	6	32	4.3	1.0	-0.2	2.1	0.40	\$263
66%	71%	73%	71%	70%	65%	65%	68%	65%	66%	55%	66%	59%	

WAGYU GROUP BREEDPLAN JULY 2023 RUN 1

- Impossible to find mating and sire stack!
- Donor dam is the highest SRI daughter of F126 in the US!
- Donor dam maternal line traces directly to Hikohime 3/2
- Embryo sire has incredible carcass EBVs! Well over +3 for MS!

| PURCHASER

| PRICE

SIRE | IMUFQTF148 ITOSHIGENAMI (IMP USA)
 ADBFA0139 MAYURA ITOSHIGENAMI JNR
 | ADBFX0001 MAYURA DAI NI KINNTOU 1
 ADBFL0010 MAYURA L0010
 | ADBFZ0025 MAYURA ZULU
 ADBFH0159 MAYURA H0159
 | WGWFD8371 WAGYU GENETICS AIZAKURA D8371

DAM | WKSFM0164 WORLD K'S MICHIFUKU
 SMOFF0154 SUMO CATTLE CO MICHIFUKU F154
 | SMOFC0016 SUMO CATTLE CO TANI C016
 SYNFAQ539 SYNERGY F154 CHIYOTAKE 539G
 | PMGFD0139 PEPPERMILL GROVE D139
 GRSEJ0338 GOORAMBAT J0338
 | KJDFD0044 LAKE WAGYU F D044



DAM Synergy F154 Chiyotake 539G

Maternal brother to dam

LOT 10 OPEN FEMALE

SYNERGY L10 CHIYOTAKE T49I (ET)

CONSIGNOR SYNERGY WAGYU, SPRING CITY, PA

AUS REG NO. SYN22T49I GRADE FULLBLOOD DOB 05.24.2022 BLOOD 100% COLOR BLACK
 USA REG NO. FB99312

GENEPROB B3F, CHSF, CLIGFU, FIIF, IARSF

GL	BW	200	400	600	MCW	MILK	CWt	EMA	RUMP	RBY	MS	MF	SRI
1.4	1.1	13	24	32	17	0	38	4.9	1.2	0.6	2.5	0.36	\$266
64%	69%	70%	67%	66%	58%	57%	65%	61%	58%	47%	60%	53%	

WAGYU GROUP BREEDPLAN JULY 2023 RUN 1

- A beautiful L10 daughter to build a herd around!
- Modern sire stack of L10 x Sumo F154 on the Takeda Chiyotakes
- Superbly balanced genomic EBV profile on this heifer
- Works extremely well in IVF and great flush family
- Low birthweight, moderate cow size weight, and excellent carcass weight!

| PURCHASER

| PRICE

| WKSFM0164 WORLD K'S MICHIFUKU
 SMOFF0126 SUMO CATTLE CO MICHIFUKU F126
 | SMOFC0152 SUMO CATTLE CO HANA C152
SIRE ARUBIAL UNITED P0342 (AI) (ET)
 | BDWfy0408 MACQUARIE WAGYU Y408
 BDWFC1624 MACQUARIE WAGYU C1624
 | BDWFZ0736 MACQUARIE WAGYU F Z736

 | ADBFA0139 MAYURA ITOSHIGENAMI JNR
 ADBFL0010 MAYURA L0010
 | ADBFH0159 MAYURA H0159
DAM SYNERGY LIO CHIYOTAKE T491 (ET)
 | SMOFF0154 SUMO CATTLE CO MICHIFUKU F154
 SYNfQ539 SYNERGY F154 CHIYOTAKE 539G
 | GRSFJ0338 GOORAMBAT J0338



SIRE Arubial United P0342 (AI) (ET)

LOT 10A 3 IVF, FULLBLOOD EMBRYOS

ARUBIAL UNITED P0342 (AI) (ET) X SYNERGY LIO CHIYOTAKE T491 (ET)
 CONSIGNOR SYNERGY WAGYU, SPRING CITY, PA

SIRE AUS REG NO. MYMFP0342 GRADE FULLBLOOD DOB 08.30.2018 BLOOD 100% COLOR BLACK
 USA REG NO. FB61231

DAM AUS REG NO. SYNf22T491 GRADE FULLBLOOD DOB 05.24.2022 BLOOD 100% COLOR BLACK
 USA REG NO. FB99312

SIRE GENEPROB B3F, CHSF, CL16FU, FIIF, IARSF **DAM** GENEPROB B3F, CHSF, CL16FU, FIIF, IARSF

SIRE		GL	BW	200	400	600	MCW	MILK	CWt	EMA	RUMP	RBV	MS	MF	SRI
		-4.5	4.7	27	58	84	99	1	74	3.9	1.8	-0.3	2.4	0.43	\$386
		93%	96%	96	95%	92%	80%	75%	87%	85%	84%	77%	84%	73%	
DAM		GL	BW	200	400	600	MCW	MILK	CWt	EMA	RUMP	RBV	MS	MF	SRI
		1.4	1.1	13	24	32	17	0	38	4.9	1.2	0.6	2.5	0.36	\$266
		64%	69%	70%	67%	66%	58%	57%	65%	61%	58%	47%	60%	53%	

WAGYU GROUP BREEDPLAN JULY 2023 RUN 1

- Can't get any more up-to-date genetics than this!
- United x L10 x Sumo F154 — a moneymaking lineup
- Resulting progeny will excel in growth traits and carcass traits
- This Chiyotake line makes the good ones

| PURCHASER

| PRICE

| WKSFM0164 WOLRD K'S MICHIFUKU
 SMOFF0154 SUMO CATTLE CO MICHIFUKU F154
 | SMOFC0016 SUMO CATTLE CO TANI C016
SIRE GATEWAY F154 GATEKEEPER S0024 (ET)
 | ADBFA0139 MAYURA ITOSHIGENAMI JNR
 ADBFN1273 MAYURA N1273
 | ADBFJ1018 MAYURA J1018

 | ADBFA0139 MAYURA ITOSHIGENAMI JNR
 ADBFL0010 MAYURA L0010
 | ADBFH0159 MAYURA H0159
DAM SYNERGY LIO CHIYOTAKE T491 (ET)
 | SMOFF0154 SUMO CATTLE CO MICHIFUKU F154
 SYNQ539 SYNERGY F154 CHIYOTAKE 539G
 | GRSFJ0338 GOORAMBAT J0338



SIRE Gateway F154 Gatekeeper S0024 (ET)

LOT 10B 3 IVF, FULLBLOOD EMBRYOS

GATEWAY F154 GATEKEEPER S0024 (ET) X SYNERGY LIO CHIYOTAKE T491 (ET)
 CONSIGNOR SYNERGY WAGYU, SPRING CITY, PA

SIRE AUS REG NO. GTFFS0024 GRADE FULLBLOOD DOB 05.18.2021 BLOOD 100% COLOR BLACK
 USA REG NO. FB94421

DAM AUS REG NO. SYNQ539 GRADE FULLBLOOD DOB 05.24.2022 BLOOD 100% COLOR BLACK
 USA REG NO. FB99312

SIRE GENPROB B3F, CHSF, CLI6FU, FIIF, IARSF **DAM** GENPROB B3F, CHSF, CLI6FU, FIIF, IARSF

SIRE													
GL	BW	200	400	600	MCW	MILK	CWt	EMA	RUMP	RBY	MS	MF	SRI
0.3	2.9	11	21	30	41	-8	38	5.9	-0.9	0.3	3.6	0.60	\$336
66%	71%	72%	70%	69%	663%	63%	68%	64%	65%	53%	65%	58%	
DAM													
GL	BW	200	400	600	MCW	MILK	CWt	EMA	RUMP	RBY	MS	MF	SRI
1.4	1.1	13	24	32	17	0	38	4.9	1.2	0.6	2.5	0.36	\$266
64%	69%	70%	67%	66%	58%	57%	65%	61%	58%	47%	60%	53%	

WAGYU GROUP BREEDPLAN JULY 2023 RUN 1

- Unbelievable opportunity to get very special genetics
- Gatekeeper is a breed leader for extreme Marble Score
- These embryos combine the Chiyotakes with the Benlee Z0444 cow!
- Great investment here!

| PURCHASER

| PRICE

SIRE | SMOFC0158 SUMO CATTLE CO ITOSHIGENAMI C0158
 CCOFG0113 COATES ITOSHIGENAMI G113
 | CCOFC0446 COATES TANI C446
 MAXFQ28 MIKU MOJO Q28
 | TBRFF0126 TRENT BRIDGE F F0126
 TBRFK0034 TRENT BRIDGE K0034
 | TBRFC0214 TRENT BRIDGE F C214

 | PEDFA201 MONJIRO J11550
 WKSFM0164 WORLD K'S MICHIFUKU
 | PEDFA215 MICHIKO J655635
 DAM SYNFP505 SYNERGY MICH HIKOKURA 505F ET
 | IMJFAJ2351 HIRASHIGETAYASU J2351 HONGEN (IMP JAP)
 PEDFB27325 SYN SYNERGY HIRA HIKO 157D
 | PEDFB18908 STONYRUN SHIG HIKOKURA 15



DAM Synergy Mich Hikokura 505F ET

Full brother to dam

LOT II OPEN FEMALE

SYNERGY MOJO HIKOKURA T137 (ET)

CONSIGNOR SYNERGY WAGYU, SPRING CITY, PA

AUS REG NO. SYN22T137 GRADE FULLBLOOD DOB 05.01.2022 BLOOD 100% COLOR BLACK
 USA REG NO. FB88802

GENEPROB B3F, CHSF, CLI6FU, FIIC, IARSC

GL	BW	200	400	600	MCW	MILK	CW/t	EMA	RUMP	RBV	MS	MF	SRI
-1.9	0.1	7	14	18	23	-9	25	4.9	0.1	0	2.8	0.45	\$300
63%	68%	70%	66%	65%	56%	56%	62%	57%	57%	44%	58%	50%	

WAGYU GROUP BREEDPLAN JULY 2023 RUN 1

- One of the highest SRI females in the sale!
- Incredible sire stack of Mojo x Michifuku x 001 x Shigeshigetani x TF151 x TF148
- Maternal great-granddam sold for \$56,000 in 2018
- Maternal line traces directly to legendary brood cows GF503 and Hikokura 1/10
- Perfect match to flush to United!

| PURCHASER

| PRICE

| WKSFM0164 WORLD K'S MICHIFUKU
 SMOFF0126 SUMO CATTLE CO MICHIFUKU F126
 | SMOFC0152 SUMO CATTLE CO HANA C152
SIRE ARUBIAL UNITED P0342 (AI) (ET)
 | BDWFF0408 MACQUARIE WAGYU Y408
 BDWFC1624 MACQUARIE WAGYU C1624
 | BDWFZ0736 MACQUARIE WAGYU F Z736

 | CCOFG0113 COATES ITOSHIGENAMI G113
 MAXFQ28 MIKU MOJO Q28
 | TBRFK0034 TRENT BRIDGE K0034
DAM SYNERGY MOJO HIKOKURA T137 (ET)
 | WKSFM0164 WORLD K'S MICHIFUKU
 SYNFP505 SYNERGY MICH HIKOKURA 505F ET
 | PEDFB27325 SYN SYNERGY HIRA HIKO 157D



SIRE Arubial United P0342 (AI) (ET)

LOT IIA 3 IVF, FULLBLOOD EMBRYOS

ARUBIAL UNITED P0342 (AI) (ET) X SYNERGY MOJO HIKOKURA T137 (ET)

CONSIGNOR SYNERGY WAGYU, SPRING CITY, PA

SIRE AUS REG NO. MYMFP0342 GRADE FULLBLOOD DOB 08.30.2018 BLOOD 100% COLOR BLACK
 USA REG NO. FB61231

DAM AUS REG NO. SYNFP505 GRADE FULLBLOOD DOB 05.01.2022 BLOOD 100% COLOR BLACK
 USA REG NO. FB88802

SIRE GENEPROB B3F, CHSF, CLI6FU, FIIF, IARSF **DAM** GENEPROB B3F, CHSF, CLI6FU, FIIC, IARSC

SIRE													
GL	BW	200	400	600	MCW	MILK	CWt	EMA	RUMP	RBV	MS	MF	SRI
-4.5	4.7	27	58	84	99	1	74	3.9	1.8	-0.3	2.4	0.43	\$386
93%	96%	96	95%	92%	80%	75%	87%	85%	84%	77%	84%	73%	
DAM													
GL	BW	200	400	600	MCW	MILK	CWt	EMA	RUMP	RBV	MS	MF	SRI
-1.9	0.1	7	14	18	23	-9	25	4.9	0.1	0	2.8	0.45	\$300
63%	68%	70%	66%	65%	56%	56%	62%	57%	57%	44%	58%	50%	

WAGYU GROUP BREEDPLAN JULY 2023 RUN 1

- Perfect match of donor and flush sire
- United will provide the growth
- T137 brings carcass quality and extreme depth of pedigree

| PURCHASER

| PRICE



SIRE Gateway F154 Gatekeeper S0024 (ET)

| WKSFM0164 WOLRD K'S MICHIFUKU
 SMOFF0154 SUMO CATTLE CO MICHIFUKU F154
 | SMOFC0016 SUMO CATTLE CO TANI C016
SIRE GATEWAY F154 GATEKEEPER S0024 (ET)
 | ADBFA0139 MAYURA ITOSHIGENAMI JNR
 ADBFN1273 MAYURA N1273
 | ADBFJ1018 MAYURA J1018

 | CCOFG0113 COATES ITOSHIGENAMI G113
 MAXFQ28 MIKU MOJO Q28
 | TBRFK0034 TRENT BRIDGE K0034
DAM SYNERGY MOJO HIKOKURA T137 (ET)
 | WKSFM0164 WORLD K'S MICHIFUKU
 SYNFP505 SYNERGY MICH HIKOKURA 505F ET
 | PEDFB27325 SYN SYNERGY HIRA HIKO 157D

LOT IIB 3 IVF, FULLBLOOD EMBRYOS

GATEWAY F154 GATEKEEPER S0024 (ET) X SYNERGY MOJO HIKOKURA T137 (ET)

CONSIGNOR SYNERGY WAGYU, SPRING CITY, PA

SIRE AUS REG NO. GTFFS0024 GRADE FULLBLOOD DOB 05.18.2021 BLOOD 100% COLOR BLACK
 USA REG NO. FB94421

DAM AUS REG NO. SYNFP22T137 GRADE FULLBLOOD DOB 05.01.2022 BLOOD 100% COLOR BLACK
 USA REG NO. FB88802

SIRE GENEPROB B3F, CHSF, CLI6FU, FIIF, IARSF **DAM** GENEPROB B3F, CHSF, CLI6FU, FIIC, IARSC

SIRE													
GL	BW	200	400	600	MCW	MILK	CWt	EMA	RUMP	RBV	MS	MF	SRI
0.3	2.9	11	21	30	41	-8	38	5.9	-0.9	0.3	3.6	0.60	\$336
66%	71%	72%	70%	69%	663%	63%	68%	64%	65%	53%	65%	58%	
DAM													
GL	BW	200	400	600	MCW	MILK	CWt	EMA	RUMP	RBV	MS	MF	SRI
-1.9	0.1	7	14	18	23	-9	25	4.9	0.1	0	2.8	0.45	\$300
63%	68%	70%	66%	65%	56%	56%	62%	57%	57%	44%	58%	50%	

WAGYU GROUP BREEDPLAN JULY 2023 RUN 1

- Great stack of carcass trait bulls — Gatekeeper x Mojo x Michifuku
- Currently not possible to find this sire combination!
- Game changing genetics

| PURCHASER | PRICE

| IMUFQTF148 ITOSHIGENAMI (IMP USA)
 ADBFA0139 MAYURA ITOSHIGENAMI JNR
 | ADBFX0001 MAYURA DAI NI KINNTOU 1
SIRE ADBFL0010 MAYURA L0010
 | ADBFZ0025 MAYURA ZULU
 ADBFH0159 MAYURA H0159
 | WGWFD8371 WAGYU GENETICS AIZAKURA D8371

 | PEDFA10632 SHIGESHIGENAMI J10632
 IMUFQTF148 ITOSHIGENAMI (IMP USA)
 | PEDFA661 FUKUYUKI
DAM LMRFD8179U LMR MS ITOSHIGENAMI 8179
 | PEDFW614 BR MICHIFUKU 8614
 USAFB5830 BR MS MICHU-8614 2660
 | USAFB4826 BR MS TAKAZAKURA 9640



SIRE Mayura I0010

LOT 12 FOUNDATION FEMALE

LMR MS L10 2719K (ET)

CONSIGNOR LONE MOUNTAIN RANCH, GOLDEN, NM

AUS REG NO. LMRF22T2719 GRADE FULLBLOOD DOB 08.09.2022 BLOOD 100% COLOR BLACK
 USA REG NO. AWA# PENDING

GENEPROB B3F, CHSC, CLI6FU%, FIIF, IAR5F

GL	BW	200	400	600	MCW	MILK	CWT	EMA	RUMP	RBY	MS	MF	SRI
0.5	3	18	32	45	43	-3	50	3	0.9	-0.1	2.5	0.4	\$272
67%	72%	72%	70%	69%	62%	61%	68%	65%	62%	51%	63%	58%	

WAGYU GROUP BREEDPLAN JULY 2023 RUN 1

| PURCHASER

| PRICE

- Breed Leading balance: Top 5% for MS (+2.5), MF (+.39), CWT (+49), WBI (\$268), SRI (\$267), FTI (\$240), and FIT (\$233)
- Offers ample growth and carcass traits
- Sire Stack of L10 over Itoshigenami x BR Michifuku 8614
- Sired by L10, a bonafide rock star of the international Wagyu breed who has 1191 progeny registered with the Australian Wagyu Association



Sired by brother to dam

SIRE | WKSFM0164 WORLD K'S MICHIFUKU
 SMOFF0154 SUMO CATTLE CO MICHIFUKU F154
 | SMOFC0016 SUMO CATTLE CO TANI C016
 SMOFL00195 SUMO CATTLE CO MICHIFUKU L195
 | SUMFX0081 SUMO ITOSHIGENAMI X0081
 CCOFD0270 COATES NAMI D270
 | SUMFW1531 SUMO RUNO W1531

DAM | PEDFA10632 SHIGESHIGENAMI J10632
 IMUFQTF148 ITOSHIGENAMI (IMP USA)
 | PEDFA661 FUKUYUKI
 PEDFB32086 SYN SYNERGY 148 SUZI 49E ET
 | IMUFLTF151 ITOZURUDO1 TF151 (IMP USA)
 USAFB11844 STONYRUN ID 151 SUZITO 3
 | PEDFB6032 SUZUTAKA 2

LOT 13 OPEN FEMALE

SYNERGY L195 SUZUTANI K15T (ET)

CONSIGNOR SYNERGY WAGYU, SPRING CITY, PA

AUS REG NO. SYN22T15 GRADE FULLBLOOD DOB 05.01.2022 BLOOD 100% COLOR BLACK
 USA REG NO. FB84846

GENEPROB B3FU, CHSFU, GL16FU, FI125%, IARS FREE - USA TESTED

GL	BW	200	400	600	MCW	MILK	CWt	EMA	RUMP	RBY	MS	MF	SRI
-1.1	3.1	16	23	33	37	-5	24	2.3	-3.5	0.3	2.1	0.32	\$249
60%	66%	69%	66%	65%	57%	58%	63%	59%	60%	48%	60%	52%	

WAGYU GROUP BREEDPLAN JULY 2023 RUN 1

- Check out SMOFL00195 — Sumo Cattle Co Michifuku L195!!
- USA breeders missed out on Sumo L195 and here is an L195 daughter!
- This is your opportunity to get a Sumo L195 daughter from the Suzutanis!
- This heifer has a great sire stack of L195 x TF148 x TF151 x sister to Shigeshigetani, Sanjirou, Sanjiro 3, Kanadadene, and Shikikan!
- Incredible breeding value in this heifer! She will be a moneymaker!

| PURCHASER

| PRICE

SIRE ARUBIAL UNITED P0342 (AI) (ET)
 | WKSFM0164 WORLD K'S MICHIFUKU
 SMOFF0126 SUMO CATTLE CO MICHIFUKU F126
 | SMOFC0152 SUMO CATTLE CO HANA C152
 | BDWFF0408 MACQUARIE WAGYU Y408
 BDWFC1624 MACQUARIE WAGYU C1624
 | BDWFZ0736 MACQUARIE WAGYU F Z736

DAM M6 RANCH F154 HIKOKURA R084H (AI)
 | WKSFM0164 WORLD K'S MICHIFUKU
 SMOFF0154 SUMO CATTLE CO MICHIFUKU F154
 | SMOFC0016 SUMO CATTLE CO TANI C016
 | IMJFAJ2351 HIRASHIGETAYASU J2351 HONGEN (IMP JAP)
 M6RFP827F M6 RANCH M6 MS HIRASHIGETAYASU 827F ET
 | USAFB22516 PRIMELINE MS MICHITO Y09



SIRE Arubial United P0342 (AI) (ET)

LOT 14A 3 CONVENTIONAL, FULLBLOOD EMBRYOS

LOT 14B 3 CONVENTIONAL, FULLBLOOD EMBRYOS

ARUBIAL UNITED P0342 (AI) (ET) X M6 RANCH F154 HIKOKURA R084H (AI)
 CONSIGNOR SYNERGY WAGYU, SPRING CITY, PA AND W8 RANCH, ENNICE, NC AND
 LANDGRAF RANCH AT WALNUT CREEK, RED ROCK, TX

SIRE AUS REG NO. MYMFP0342 GRADE FULLBLOOD DOB 08.30.2018 BLOOD 100% COLOR BLACK
 USA REG NO. FB61231

DAM AUS REG NO. M6RFR084H GRADE FULLBLOOD DOB 08.23.2022 BLOOD 100% COLOR BLACK
 USA REG NO. FB60897

SIRE GENEPROB B3F, CHSF, CL16FU, FIIF, IARSF **DAM** GENEPROB B3FU, CHSFU, CL16FU, FIIFU, IARSFU

SIRE		GL	BW	200	400	600	MCW	MILK	CWt	EMA	RUMP	RBV	MS	MF	SRI
		-4.5	4.7	27	58	84	99	1	74	3.9	1.8	-0.3	2.4	0.43	\$386
		93%	96%	96	95%	92%	80%	75%	87%	85%	84%	77%	84%	73%	
DAM		GL	BW	200	400	600	MCW	MILK	CWt	EMA	RUMP	RBV	MS	MF	SRI
		1.6	4.2	17	38	58	69	-3	53	3.6	-1	0.5	1.1	0.36	\$242
		67%	73%	73%	71%	70%	64%	65%	68%	64%	65%	55%	66%	59%	

WAGYU GROUP BREEDPLAN JULY 2023 RUN 1



DAM M6 Ranch F154 Hikokura R084H (AI)

DONOR DAM - M6RFR084H -

- Beautiful phenotype with tremendous growth!
- Fantastic pedigree with sire stack of Sumo F154 x 001 x Michifuku x TF151 x TF148
- Granddaughter of the phenomenal Michito Y09
- Hikokura maternal line going directly to the amazing brood cows CF504 and Hikokura 1/10!

LOT 14A & 14B

- This mating infuses tremendous growth into resulting calves
- Outcross to TF148 Itoshigenami blood sires

| PURCHASER

| PRICE

SMOFC0158 SUMO CATTLE CO ITOSHIGENAMI C0158
 CCOFG0113 COATES ITOSHIGENAMI G113
 CCOFC0446 COATES TANI C446
SIRE SUNNYSIDE Q0540 (ET)
 SMOFF0126 SUMO CATTLE CO MICHIFUKU F126
 PSKFM0074 SUNNYSIDE M0074
 PSKFE0036 SUNNYSIDE F E36
 WKSEF0164 WORLD K'S MICHIFUKU
 SMOFF0154 SUMO CATTLE CO MICHIFUKU F154
 SMOFC0016 SUMO CATTLE CO TANI C016
DAM M6 RANCH F154 HIKOKURA R084H (AI)
 IMJFAJ2351 HIRASHIGETAYASU J2351 HONGEN (IMP JAP)
 M6RFP827F M6 RANCH M6 MS HIRASHIGETAYASU 827F ET
 USAFB22516 PRIMELINE MS MICHITO Y09



SIRE Sunnyside Q0540 (ET)



DAM M6 Ranch F154 Hikokura R084H (AI)

LOT 14C 3 CONVENTIONAL, FULLBLOOD EMBRYOS

SUNNYSIDE Q0540 (ET) X M6 RANCH F154 HIKOKURA R084H (AI)
 CONSIGNOR SYNERGY WAGYU, SPRING CITY, PA AND W8 RANCH, ENNICE, NC AND
 LANDGRAF RANCH AT WALNUT CREEK, RED ROCK, TX

SIRE AUS REG NO. PSKF00540 GRADE FULLBLOOD DOB 04.10.2019 BLOOD 100% COLOR BLACK
 USA REG NO. —

DAM AUS REG NO. M6RFR084H GRADE FULLBLOOD DOB 08.23.2022 BLOOD 100% COLOR BLACK
 USA REG NO. FB60897

SIRE GENEPROB B3F, CHSF, CLI6FU, FI3F, IAR5F **DAM** GENEPROB B3FU, CHSFU, CLI6FU, FI1FU, IAR5FU

SIRE	GL	BW	200	400	600	MCW	MILK	CWt	EMA	RUMP	RBV	MS	MF	SRI
	-2.7	-2.7	6	-5	-1	-3	-5	24	8.8	2.7	-0.5	3.3	0.61	\$330
	91%	95%	93%	92%	83%	71%	64%	76%	67%	67%	55%	68%	59%	
DAM	GL	BW	200	400	600	MCW	MILK	CWt	EMA	RUMP	RBV	MS	MF	SRI
	1.6	4.2	17	38	58	69	-3	53	3.6	-1	0.5	1.1	0.36	\$242
	67%	73%	73%	71%	70%	64%	65%	68%	64%	65%	55%	66%	59%	

WAGYU GROUP BREEDPLAN JULY 2023 RUN 1

- Very complementary mating — extreme growth to extreme carcass performance
- Chance to get bigtime genomic calves with an awesome pedigree to back it up!

| PURCHASER

| PRICE

SMOFC0158 SUMO CATTLE CO ITOSHIGENAMI C0158
 CCOFG0113 COATES ITOSHIGENAMI G113
SIRE GATEWAY G113 GUARDIAN S0041 (ET)
 ADBFA0139 MAYURA ITOSHIGENAMI JNR
 ADBFN1273 MAYURA N1273
 ADBFJ1018 MAYURA J1018

SMOFF0154 SUMO CATTLE CO MICHIFUKU F154
 SMOFL00195 SUMO CATTLE CO MICHIFUKU L195
DAM SYNERGY L195 SUZUTANI T17 (ET)
 IMUFQTF148 ITOSHIGENAMI (IMP USA)
 SYNFN50 SYNERGY 148 SUZU 50E ET
 USAFB21531 SYNERGY SHIG SUZITO



SIRE Gateway G113 Guardian S0041 (ET)



MATERNAL GRANDDAM Synergy 148 Suzu 50E ET

LOT 15 3 CONVENTIONAL, FULLBLOOD EMBRYOS

GATEWAY G113 GUARDIAN S0041 (ET) X SYNERGY L195 SUZUTANI T17 (ET)

CONSIGNOR SYNERGY WAGYU, SPRING CITY, PA

SIRE AUS REG NO. GTFFS0041 GRADE FULLBLOOD DOB 06.25.2021 BLOOD 100% COLOR BLACK
 USA REG NO. FB94422

DAM AUS REG NO. SYN22T17 GRADE FULLBLOOD DOB 05.01.2022 BLOOD 100% COLOR BLACK
 USA REG NO. FB99338

SIRE GENEPROB B3F, CHSF, CL16FU, FIIF, IARSF **DAM** GENEPROB B3FU, CHSFU, CL16FU, FIIFU, IARSFU

SIRE													
GL	BW	200	400	600	MCW	MILK	CWt	EMA	RUMP	RBY	MS	MF	SRI
-1.9	-2.1	6	14	18	17	-6	40	6.8	0.9	0.2	3.2	0.55	\$324
66%	70%	72%	70%	69%	60%	61%	68%	65%	65%	53%	66%	57%	
DAM													
GL	BW	200	400	600	MCW	MILK	CWt	EMA	RUMP	RBY	MS	MF	SRI
-0.3	2.5	12	22	38	41	-10	39	6.2	-5.0	1.8	1.9	0.30	\$247
61%	67%	70%	67%	66%	68%	59%	64%	60%	61%	49%	61%	53%	

WAGYU GROUP BREEDPLAN JULY 2023 RUN 1

- Look at this genetic offering! Elite L195 daughter flushed to Guardian!
- The Suzutani maternal line combined with Guardian who is an elite G113 son from the amazing Benlee Z0444 maternal line that goes back to the great Hikokuras!
- Pedigree of the donor is unmatched — L195 x TF148 x Shigeshigetani x TF151 x Suzuataka 2 x Suzutani!
- The Suzutani produce breed leaders generation after generation
- Huge opportunity with this embryo lot!

| PURCHASER

| PRICE

SIRE | WKSFM0164 WORLD K'S MICHIFUKU
 SMOFF0154 SUMO CATTLE CO MICHIFUKU F154
 | SMOFC0016 SUMO CATTLE CO TANI C016
 SMOFL00195 SUMO CATTLE CO MICHIFUKU L195
 | SUMFX0081 SUMO ITOSHIGENAMI X0081
 CCOFD0270 COATES NAMI D270
 | SUMFW1531 SUMO RUNO W1531

| IMJFAJ2810 KITATERUYASUDOJ J2810 HONGEN (IMP JAP)
 IMUFSR018 KITAHATSUHI 97/1 (IMP USA)
 | PEDFNJ1950283 HATSUHI J1950283 - R18

DAM WGWFE9246 WAGYU GENETICS AIZAKURA E9246
 | IMUFQTF148 ITOSHIGENAMI (IMP USA)
 BENFX2272 BENLEE AIZAKURA X2272
 | SUMFT0908 SUMO RUKI T908



DAM Wagyu Genetics Aizakura E9246

LOT 16 OPEN FEMALE

SYNERGY L195 AIZAKURA TII (ET)
 CONSIGNOR SYNERGY WAGYU, SPRING CITY, PA

AUS REG NO. SYN22TII GRADE FULLBLOOD DOB 03.10.2022 BLOOD 100% COLOR BLACK
 USA REG NO. -

GENEPROB B3F, CHSF, CLI6FU, FIIC, IARSF

GL	BW	200	400	600	MCW	MILK	CWt	EMA	RUMP	RBY	MS	MF	SRI
-0.1	2.4	16	25	34	41	-4	24	4.8	-1.4	0.7	1.7	0.34	\$263
59%	67%	69%	67%	66%	57%	58%	63%	58%	59%	47%	60%	51%	

WAGYU GROUP BREEDPLAN JULY 2023 RUN 1

- One of a kind mating in the USA!
- Sumo L195 x Kitahatsuhi 97/1 — very few L195 in the USA and no Kitahatsuhi 97/1
- Aizakura maternal line from Takeda Farms
- Her maternal line goes back to Sumo Ruki T908 who is at the base of Mayura L10's maternal line
- Great genomic EBV balance will make for many breeding opportunities

| PURCHASER

| PRICE



SYNERGY
WAGYU

Mayura Oshigenami
JNR *Progeny*

LOTS 17 - 26 PROGENY

| PEDFA10632 SHIGESHIGENAMI J10632
 IMUFQTF148 ITOSHIGENAMI (IMP USA)
 | PEDFA661 FUKUYUKI
SIRE ADBFA0139 MAYURA ITOSHIGENAMI JNR
 | WKSFP0100 WORLD K'S SANJIROU
 ADBFX0001 MAYURA DAI NI KINNTOU 1
 | ADBFW0028 MAYURA DAI 2 KINNTOU 7/2

 | PEDFA10632 SHIGESHIGENAMI J10632
 IMUFQTF148 ITOSHIGENAMI (IMP USA)
 | PEDFA661 FUKUYUKI
DAM LMRFQ9610 LMR MS ITOSHIGENAMI 9610G
 | WKSFP0001 WORLD K'S KITAGUNI JR
 LMRFD8168U LMR MS KITAGUNI 8168U
 | USAFB5084 BR MS YASUFUKU 0645



SIRE Mayura Itoshigenami JNR



GRANDDAM LMR MS Kitaguni 8168U

LOT 17 OPEN FEMALE

LMR MS JNR 0139 - 2626K (ET)

CONSIGNOR LONE MOUNTAIN RANCH, GOLDEN NM

AUS REG NO. LMRF22T2626 GRADE FULLBLOOD DOB 09.04.2022 BLOOD 100% COLOR BLACK
 USA REG NO. AWA# PENDING

GENEPROB B3F, CHSF, CLI63%, FIIC, IARF

GL	BW	200	400	600	MCW	MILK	CWt	EMA	RUMP	RBV	MS	MF	SRI
1.3	0.3	5	6	6	-3	-4	13	6.7	0.8	0.1	2.7	0.39	\$247
69%	73%	74%	72%	72%	67%	67%	71%	69%	69%	60%	69%	66%	

WAGYU GROUP BREEDPLAN JULY 2023 RUN 1

- First direct offspring of industry legend Mayura Itoshigenami Jnr 0139 to be offered at sale from the Lone Mountain program
- Top 5% for MS (+2.7), FTI (\$233), and FIT (\$233)
- Top 8% for MF (+0.39), SRI (\$250), and EMA (+6.7)
- FREE of all genetic defects
- Double Stacked pedigree of Itoshigenami

| PURCHASER

| PRICE

SIRE | WKSFM0164 WORLD K'S MICHIFUKU
 SMOFF0126 SUMO CATTLE CO MICHIFUKU F126
 | SMOFC0152 SUMO CATTLE CO HANA C152
 ARUBIAL UNITED P0342 (AI) (ET)
 | BDWFF0408 MACQUARIE WAGYU Y408
 BDWFC1624 MACQUARIE WAGYU C1624
 | BDWFF0736 MACQUARIE WAGYU F Z736

DAM | IMUFQTF148 ITOSHIGENAMI (IMP USA)
 ADBFA0139 MAYURA ITOSHIGENAMI JNR
 | ADBFX0001 MAYURA DAI NI KINNTOU 1
 SYNERGY JNR CHIYOTAKE T04 (ET)
 | SMOFF0154 SUMO CATTLE CO MICHIFUKU F154
 SYNFAQ530 SYNERGY F154 CHIYOTAKE 530G
 | GRSFJ0338 GOORAMBAT J0338



SIRE Arubial United P0342 (AI) (ET)



Maternal brother to granddam



GRANDDAM Synergy F154 Chiyotake 530G

LOT 18 3 IVF, FULLBLOOD EMBRYOS

ARUBIAL UNITED P0342 (AI) (ET) X SYNERGY JNR CHIYOTAKE T04 (ET)
 CONSIGNOR SYNERGY WAGYU, SPRING CITY, PA

SIRE AUS REG NO. MYMFP0342 GRADE FULLBLOOD DOB 08.30.2018 BLOOD 100% COLOR BLACK
 USA REG NO. FB61231

DAM AUS REG NO. SYNFA2274 GRADE FULLBLOOD DOB 03.10.2022 BLOOD 100% COLOR BLACK
 USA REG NO. FB88793

SIRE GENEPROB B3F, CHSF, CLI6FU, FIIF, IARSF **DAM** GENEPROB B3F, CHSC, CLI6FU, FIIF, IARSF

SIRE													
GL	BW	200	400	600	MCW	MILK	CWt	EMA	RUMP	RBV	MS	MF	SRI
-4.5	4.7	27	58	84	99	1	74	3.9	1.8	-0.3	2.4	0.43	\$386
93%	96%	96	95%	92%	80%	75%	87%	85%	84%	77%	84%	73%	
DAM													
GL	BW	200	400	600	MCW	MILK	CWt	EMA	RUMP	RBV	MS	MF	SRI
-0.5	2.9	20	38	58	39	0	50	4.3	-0.6	0.4	3	0.45	\$315
66%	71%	73%	71%	70%	64%	65%	68%	66%	67%	56%	67%	61%	

WAGYU GROUP BREEDPLAN JULY 2023 RUN 1

- Unbelievable Mating Predictor EBVs with this mating!
- Donor is a daughter of JNR with incredible genomic EBV profile balance!
- Donor dam's pedigree stacks JNR on a Sumo F154 daughter!
- The high performing maternal line of the Chiyotakes from Takeda
- United x JNR — imagine the possibilities!

| PURCHASER

| PRICE

SIRE | WKSFM0164 WORLD K'S MICHIFUKU
 SMOFF0126 SUMO CATTLE CO MICHIFUKU F126
 | SMOFC0152 SUMO CATTLE CO HANA C152
 ARUBIAL UNITED P0342 (AI) (ET)
 | BDWFF0408 MACQUARIE WAGYU Y408
 BDWFC1624 MACQUARIE WAGYU C1624
 | BDWFF0736 MACQUARIE WAGYU F Z736

DAM | IMUFQTF148 ITOSHIGENAMI (IMP USA)
 ADBFA0139 MAYURA ITOSHIGENAMI JNR
 | ADBFX0001 MAYURA DAI NI KINNTOU 1
 SYNERGY JNR SUZUTANI S595 (ET)
 | WKSFM0164 WORLD K'S MICHIFUKU
 SYNEM158 SYNERGY SYN MICH SUZI 158D
 | USAFB11844 STONYRUN ID 151 SUZITO 3



SIRE Arubial United P0342 (AI) (ET)



Maternal brother to dam

LOT 19 3 IVF, FULLBLOOD EMBRYOS

ARUBIAL UNITED P0342 (AI) (ET) X SYNERGY JNR SUZUTANI S595 (ET)

CONSIGNOR SYNERGY WAGYU, SPRING CITY, PA

SIRE AUS REG NO. MYMFP0342 GRADE FULLBLOOD DOB 08.30.2018 BLOOD 100% COLOR BLACK
 USA REG NO. FB61231

DAM AUS REG NO. SYNFS595 GRADE FULLBLOOD DOB 07.17.2021 BLOOD 100% COLOR BLACK
 USA REG NO. FB74646

SIRE GENEPROB B3F, CHSF, CLI6FU, FIIF, IARSF **DAM** GENEPROB B3F, CHSF, CLI6FU, FIIC, IARSF



MATERNAL GRANDDAM Synergy SYN Mich Suzi 158D

SIRE													
GL	BW	200	400	600	MCW	MILK	CWt	EMA	RUMP	RBV	MS	MF	SRI
-4.5	4.7	27	58	84	99	1	74	3.9	1.8	-0.3	2.4	0.43	\$386
93%	96%	96	95%	92%	80%	75%	87%	85%	84%	77%	84%	73%	
DAM													
GL	BW	200	400	600	MCW	MILK	CWt	EMA	RUMP	RBV	MS	MF	SRI
-0.6	-0.6	5	6	3	-5	-8	15	7.3	1.1	0.6	2.2	0.38	\$241
66%	71%	73%	71%	70%	64%	65%	69%	67%	67%	57%	67%	62%	

WAGYU GROUP BREEDPLAN JULY 2023 RUN 1

| PURCHASER

| PRICE

- A breeder's dream mating!
- A JNR daughter from the Suzutani's mated to the totally dominant Arubial United
- Incredibly consistent carcass performance of the Suzutani's paired with the explosive growth of the breed leading United
- Donor's pedigree is JNR x Michifuku x TF151 x Suzutaka 2 x Suzutani

SIRE | WKSFM0164 WORLD K'S MICHIFUKU
 SMOFF0126 SUMO CATTLE CO MICHIFUKU F126
 | SMOFC0152 SUMO CATTLE CO HANA C152
 ARUBIAL UNITED P0342 (AI) (ET)
 | BDWFO408 MACQUARIE WAGYU Y408
 BDWFC1624 MACQUARIE WAGYU C1624
 | BDWFO736 MACQUARIE WAGYU F Z736

DAM | IMUFQTF148 ITOSHIGENAMI (IMP USA)
 ADBFA0139 MAYURA ITOSHIGENAMI JNR
 | ADBFX0001 MAYURA DAI NI KINNTOU 1
 SYNERGY JNR SUZUTANI T477 (ET)
 | IMJFAJ2810 KITATERUYASUDO J2810 HONGEN (IMP JAP)
 SYNFO523 SYNERGY 003 SUZUTANI 523G ET
 | PEDFB8101 BPF MS MICH 109



SIRE Arubial United P0342 (AI) (ET)



MATERNAL GRANDAM Synergy 003 Suzutani 523G ET

LOT 20 3 IVF, FULLBLOOD EMBRYOS

ARUBIAL UNITED P0342 (AI) (ET) X SYNERGY JNR SUZUTANI T477 (ET)

CONSIGNOR SYNERGY WAGYU, SPRING CITY, PA

SIRE AUS REG NO. MYMFP0342 GRADE FULLBLOOD DOB 08.30.2018 BLOOD 100% COLOR BLACK
 USA REG NO. FB61231

DAM AUS REG NO. SYNFO523 GRADE FULLBLOOD DOB 03.27.2022 BLOOD 100% COLOR BLACK
 USA REG NO. FB88796

SIRE GENEPROB B3F, CHSF, CLI6FU, FIIF, IARSF **DAM** GENEPROB B3F, CHSC, CLI6FU, FIIF, IARSF

SIRE													
GL	BW	200	400	600	MCW	MILK	CWt	EMA	RUMP	RBV	MS	MF	SRI
-4.5	4.7	27	58	84	99	1	74	3.9	1.8	-0.3	2.4	0.43	\$386
93%	96%	96	95%	92%	80%	75%	87%	85%	84%	77%	84%	73%	
DAM													
GL	BW	200	400	600	MCW	MILK	CWt	EMA	RUMP	RBV	MS	MF	SRI
0.4	-0.4	0	-8	-7	-9	-7	-11	7	-2.3	0.6	3.1	0.51	\$233
66%	70%	72%	70%	69%	63%	64%	68%	65%	66%	57%	66%	61%	
WAGYU GROUP BREEDPLAN JULY 2023 RUN 1													

- A grand slam mating — exceptional carcass EBVs paired with exceptional growth!
- Donor dam is a Suzutani with over +3 MS! EMA pushing +7!
- United is taking the breed to new levels by incorporating explosive growth with good carcass traits
- Unbelievable genetic potential with an equally great pedigree
- Donor dam, T477, is a maternal sister to the feature bull, Lot 2, in this sale

| PURCHASER

| PRICE

WKSFM0164 WOLRD K'S MICHIFUKU
 SMOFF0154 SUMO CATTLE CO MICHIFUKU F154
 | SMOFC0016 SUMO CATTLE CO TANI C016
SIRE GATEWAY F154 GATEKEEPER S0024 (ET)
 | ADBFA0139 MAYURA ITOSHIGENAMI JNR
 ADBFN1273 MAYURA N1273
 | ADBFJ1018 MAYURA J1018
 | IMUFQTF148 ITOSHIGENAMI (IMP USA)
 ADBFA0139 MAYURA ITOSHIGENAMI JNR
 | ADBFX0001 MAYURA DAI NI KINNTOU 1
DAM SYNERGY JNR SUZUTANI T477 (ET)
 | IMJFAJ2810 KITATERUYASUDO J2810 HONGEN (IMP JAP)
 SYNFAQ523 SYNERGY 003 SUZUTANI 523G ET
 | PEDFB8101 BPF MS MICH 109



SIRE Gateway F154 Gatekeeper S0024 (ET)



MATERNAL GRANDAM Synergy 003 Suzutani 523G (ET)

LOT 21 3 IVF, FULLBLOOD EMBRYOS

GATEWAY F154 GATEKEEPER S0024 (ET) X SYNERGY JNR SUZUTANI T477 (ET)
 CONSIGNOR SYNERGY WAGYU, SPRING CITY, PA

SIRE AUS REG NO. GTFFS0024 GRADE FULLBLOOD DOB 05.18.2021 BLOOD 100% COLOR BLACK
 USA REG NO. FB94421

DAM AUS REG NO. SYNFA22T477 GRADE FULLBLOOD DOB 03.27.2022 BLOOD 100% COLOR BLACK
 USA REG NO. FB88796

SIRE GENPROB B3F, CHSF, CLI6FU, FIIF, IARSF **DAM** GENPROB B3F, CHSC, CLI6FU, FIIF, IARSF

SIRE													
GL	BW	200	400	600	MCW	MILK	CWt	EMA	RUMP	RBV	MS	MF	SRI
0.3	2.9	11	21	30	41	-8	38	5.9	-0.9	0.3	3.6	0.60	\$336
66%	71%	72%	70%	69%	663%	63%	68%	64%	65%	53%	65%	58%	
DAM													
GL	BW	200	400	600	MCW	MILK	CWt	EMA	RUMP	RBV	MS	MF	SRI
0.4	-0.4	0	-8	-7	-9	-7	-11	7	-2.3	0.6	3.1	0.51	\$233
66%	70%	72%	70%	69%	63%	64%	68%	65%	66%	57%	66%	61%	

WAGYU GROUP BREEDPLAN JULY 2023 RUN 1

| PURCHASER

| PRICE

- Potential to blow the doors off carcass production and performance!
- Gatekeeper is a breed leader for Marble Score and Fineness
- Donor dam is over +3 for Marble Score
- Donor dam is a Suzutani with a sire stack of JNR x 003 x Michifuku x Suzutaka 2
- Donor dam's maternal brother by United sits at +3 for MS

| PEDFA10632 SHIGESHIGENAMI J10632
 IMUFQTF148 ITOSHIGENAMI (IMP USA)
 | PEDFA661 FUKUYUKI
SIRE ADBFA0139 MAYURA ITOSHIGENAMI JNR
 | WKSEF0100 WORLD K'S SANJIROU
 ADBFX0001 MAYURA DAI NI KINNTOU 1
 | ADBFW0028 MAYURA DAI 2 KINNTOU 7/2

 | WKSEF0164 WORLD K'S MICHIFUKU
 SMOFF0154 SUMO CATTLE CO MICHIFUKU F154
 | SMOFC0016 SUMO CATTLE CO TANI C016
DAM SYNFAQ530 SYNERGY F154 CHIYOTAKE 530G
 | PMGFD0139 PEPPERMILL GROVE D139
 GRSEFJ0338 GOORAMBAT J0338
 | KJDFD0044 LAKE WAGYU F D044



SIRE Mayura Itoshigenami JNR

Maternal brother to T07's dam

LOT 22 OPEN FEMALE

SYNERGY JNR CHIYOTAKE T07 (ET)

CONSIGNOR SYNERGY WAGYU, SPRING CITY, PA

AUS REG NO. SYNFA22T7 GRADE FULLBLOOD DOB 03.10.2022 BLOOD 100% COLOR BLACK
 USA REG NO. FB88790

GENEPROB B3F, CHSF, CLI6FU, FIIC, IARSF

GL	BW	200	400	600	MCW	MILK	CWt	EMA	RUMP	RBY	MS	MF	SRI
0.7	2.2	12	24	26	9	-4	25	5.3	-2.5	1.4	1.8	0.27	\$211
66%	71%	73%	71%	70%	64%	64%	68%	66%	66%	56%	67%	61%	

WAGYU GROUP BREEDPLAN JULY 2023 RUN 1

- A Mayura Itoshigenami JNR daughter!
- Ready to flush or breed!
- Modern sire stack of two elite, proven sires — JNR and Sumo F154
- Highly proven and high-performance Chiyotake maternal line
- Nicely balanced genomic EBV profile
- Many breeding options for this heifer
- Has not been flushed

| PURCHASER

| PRICE



SIRE Mayura Itoshigenami JNR

| PEDFA10632 SHIGESHIGENAMI J10632
 IMUFQTF148 ITOSHIGENAMI (IMP USA)
 | PEDFA661 FUKUYUKI
SIRE ADBFA0139 MAYURA ITOSHIGENAMI JNR
 | WKSEF0100 WORLD K'S SANJIROU
 ADBFX0001 MAYURA DAI NI KINNTOU 1
 | ADBFW0028 MAYURA DAI 2 KINNTOU 7/2

 | PEDFA201 MONJIRO J11550
 WKSFM0139 WORLD K'S HARUKI 2 (FB1614)
 | PEDFA206 SAKURA 2 J741638
DAM SYNFAQ543 SYNERGY HARUKI HIKOKURA 543G
 | IMUFP0036 TF ITOMICHI 1/2 (IMP USA)
 USAFB27321 SYNERGY ITOMICHI HIKO 42D
 | PEDFB18906 STONYRUN SHIG HIKOKURA 13

LOT 23 OPEN FEMALE

SYNERGY JNR HIKOKURA T05 (ET)

CONSIGNOR SYNERGY WAGYU, SPRING CITY, PA

AUS REG NO. SYN22T5 GRADE FULLBLOOD DOB 03.10.2022 BLOOD 100% COLOR BLACK
 USA REG NO. FB88794

GENEPROB B3F, CHSF, CLI6FU, FIIC, IARF

GL	BW	200	400	600	MCW	MILK	CWt	EMA	RUMP	RBY	MS	MF	SRI
-0.2	0.5	11	19	19	15	0	19	4.2	4	-0.2	1.6	0.22	\$192
66%	71%	72%	71%	70%	64%	65%	69%	66%	67%	57%	67%	62%	

WAGYU GROUP BREEDPLAN JULY 2023 RUN 1

- A Mayura Itoshigenami JNR daughter!
- Ready to flush or breed!
- Very rare sire stack of JNR x Haruki II x Itomichi ½
- Hikokura maternal line
- Many breeding options for this heifer
- Has not been flushed

| PURCHASER

| PRICE



SIRE Mayura Itoshigenami JNR

| PEDFA10632 SHIGESHIGENAMI J10632
 IMUFQTF148 ITOSHIGENAMI (IMP USA)
 | PEDFA661 FUKUYUKI
SIRE ADBFA0139 MAYURA ITOSHIGENAMI JNR
 | WKSEF0100 WORLD K'S SANJIROU
 ADBFX0001 MAYURA DAI NI KINNTOU 1
 | ADBFW0028 MAYURA DAI 2 KINNTOU 7/2

 | PEDFA201 MONJIRO J11550
 WKSFM0164 WORLD K'S MICHIFUKU
 | PEDFA215 MICHIKO J655635
DAM SYNFP509 SYNERGY MICH HIKOKURA 509F ET
 | IMUFP0036 TF ITOMICHI 1/2 (IMP USA)
 SYNEM38 SYNERGY SYN ITOMICHI HIKO 38D
 | PEDFB18907 STONYRUN SHIG HIKOKURA 14

LOT 24 HERD SIRE PROSPECT

SYNERGY JNR HOMERUN T48I (ET)

CONSIGNOR SYNERGY WAGYU, SPRING CITY, PA

AUS REG NO. SYNFP22T48I GRADE FULLBLOOD DOB 03.22.2022 BLOOD 100% COLOR BLACK
 USA REG NO. FB88795

GENEPROB B3F, CHSF, CLI6FU, F1IF, IAR5F

GL	BW	200	400	600	MCW	MILK	CWt	EMA	RUMP	RBY	MS	MF	SRI
1.6	0.5	7	17	18	13	-2	29	7.5	1.6	0.7	2.3	0.41	\$260
67%	71%	73%	71%	70%	65%	65%	69%	67%	67%	58%	67%	63%	

WAGYU GROUP BREEDPLAN JULY 2023 RUN 1

- A recessive-free son of Mayura Itoshigenami JNR!
- Homerun hits a homerun with his pedigree and genomic EBVs!
- Outstanding carcass traits
- Sire stack of JNR x Michifuku x Itomichi 1/2 x Shigesigetani x TF151 x TF148
- Hikokura maternal line tracing directly to the legendary Hikokura 1/10
- Extremely rare investment opportunity

| PURCHASER

| PRICE



| PEDFA10632 SHIGESHIGENAMI J10632
 IMUFQTF148 ITOSHIGENAMI (IMP USA)
 | PEDFA661 FUKUYUKI
SIRE ADBFA0139 MAYURA ITOSHIGENAMI JNR
 | WKSEF0100 WORLD K'S SANJIROU
 ADBFX0001 MAYURA DAI NI KINNTOU 1
 | ADBFW0028 MAYURA DAI 2 KINNTOU 7/2

 | WKSEF0164 WORLD K'S MICHIFUKU
 SMOFF0154 SUMO CATTLE CO MICHIFUKU F154
 | SMOFC0016 SUMO CATTLE CO TANI C016
DAM SYNFAQ539 SYNERGY F154 CHIYOTAKE 539G
 | PMGFD0139 PEPPERMILL GROVE D139
 GRSEFJ0338 GOORAMBAT J0338
 | KJDFD0044 LAKE WAGYU F D044



DAM Synergy F154 Chyotake 539G



Maternal brother to T06's dam

LOT 25 HERD SIRE PROSPECT

SYNERGY JNR CHROME T06 (ET)

CONSIGNOR SYNERGY WAGYU, SPRING CITY, PA

AUS REG NO. SYN222T6 GRADE FULLBLOOD DOB 10.03.2022 BLOOD 100% COLOR BLACK
 USA REG NO. FB88789

GENEPROB B3F, CHSC, CLI6FU, FIIC, IARSF

GL	BW	200	400	600	MCW	MILK	CWt	EMA	RUMP	RBY	MS	MF	SRI
-0.9	2.4	20	30	43	50	-4	46	3.5	-2.8	1	2.4	0.46	\$296
66%	71%	73%	71%	70%	64%	64%	68%	66%	66%	56%	67%	61%	

WAGYU GROUP BREEDPLAN JULY 2023 RUN 1

- Wow! Chrome shines in all areas of his EBVs and pedigree
- Son of Mayura Itoshigenami JNR!
- Very well-balanced breeding profile pushing +300 SRI
- Modern sire stack of top proven sires — JNR x Sumo F154
- Chiyotake maternal line from Takeda Farms program

| PURCHASER

| PRICE

| PEDFA10632 SHIGESHIGENAMI J10632
 IMUFQTF148 ITOSHIGENAMI (IMP USA)
 | PEDFA661 FUKUYUKI
SIRE ADBFA0139 MAYURA ITOSHIGENAMI JNR
 | WKSEF0100 WORLD K'S SANJIROU
 ADBFX0001 MAYURA DAI NI KINNTOU 1
 | ADBFW0028 MAYURA DAI 2 KINNTOU 7/2

 | PEDFA201 MONJIRO J11550
 WKSFM0139 WORLD K'S HARUKI 2 (FB1614)
 | PEDFA206 SAKURA 2 J741638
DAM SYNFAQ543 SYNERGY HARUKI HIKOKURA 543G
 | IMUFP0036 TF ITOMICHI 1/2 (IMP USA)
 USAFB27321 SYNERGY ITOMICHI HIKO 42D
 | PEDFB18906 STONYRUN SHIG HIKOKURA 13



SIRE Mayura Itoshigenami JNR

LOT 26 HERD SIRE PROSPECT

SYNERGY JNR HIKOKURA T10 (ET)

CONSIGNOR SYNERGY WAGYU, SPRING CITY, PA

AUS REG NO. SYN22T10 GRADE FULLBLOOD DOB 03.10.2022 BLOOD 100% COLOR BLACK
 USA REG NO. FB8879I

GENEPROB B3F, CHSC, CL16FU, F11F, IARSF

GL	BW	200	400	600	MCW	MILK	CWt	EMA	RUMP	RBY	MS	MF	SRI
-1.5	-0.3	14	24	31	30	1	23	1.1	2.9	-0.6	2	0.2	\$231
66%	70%	72%	70%	69%	64%	65%	68%	66%	67T	57%	67%	62%	

WAGYU GROUP BREEDPLAN JULY 2023 RUN 1

- A Mayura Itoshigenami JNR son!
- Very rare sire combination of JNR x Haruki II x Itomichi ½
- Great balance across his EBV profile
- Hikokura maternal line tracing directly to the Legendary Hikokura 1/10

| PURCHASER

| PRICE

The **JNR** *Legacy Cont'd*

LOTS 27-34 FEMALES & EMBRYOS

SIRE | IMUFQTF148 ITOSHIGENAMI (IMP USA)
 ADBFA0139 MAYURA ITOSHIGENAMI JNR
 ADBFX0001 MAYURA DAI NI KINNTOU 1
 MYMFQ007 ARUBIAL BOND Q007
 | ADBFA0139 MAYURA ITOSHIGENAMI JNR
 PMGFL00021 PEPPERMILL GROVE L0021
 | PMGFG0037 PEPPERMILL GROVE G037

DAM | PEDFA10632 SHIGESHIGENAMI J10632
 IMUFQTF148 ITOSHIGENAMI (IMP USA)
 | PEDFA661 FUKUYUKI
 LMRFM6932 LMR MS ITOSHIGENAMI 6932D
 | PEDFW614 BR MICHIFUKU 8614
 USAFB6245 BR MS MICHI-8614 3606
 | PEDFW609 BR MS KIKUHANA 8609



SIRE Arubial Bond Q007

LOT 27 OPEN FEMALE

LMR MS BOND 2597K (ET)

CONSIGNOR LONE MOUNTAIN RANCH, GOLDEN, NM

AUS REG NO. LMRF22T2597 GRADE FULLBLOOD DOB 07.31.2022 BLOOD 100% COLOR BLACK
 USA REG NO. AWA# PENDING

GENEPROB B3F, CHSF, CLI6FU, FIIC, IARSF

GL	BW	200	400	600	MCW	MILK	CWt	EMA	RUMP	RBY	MS	MF	SRI
0.7	-2	-2	-15	-18	-23	-2	-7	15.5	-2.3	2.6	2.9	0.37	\$258
68%	72%	74%	72%	70%	61%	60%	67%	64%	65%	54%	64%	58%	

WAGYU GROUP BREEDPLAN JULY 2023 RUN 1

- Breed Leader for EMA (+15.3); She is one of six individuals in WORLD in Breedplan to come in at or above +15.3
- Top 1% for MS (+2.9)
- Top 5% for MF (+0.37), SRI (\$254), FTI (\$223), and FIT (\$234)
- Top 10% for SRI (\$246)
- Sire Stack of Bond over Itoshigenami Jr x BR Michifuku 8614 x Kikuhana
- Half maternal sib of the TWA Fall 2022 sale topping heifer, LMR Ms L10 0353H, who sold for \$100,000.
- Sired by Arubial Bond Q007, whose EBVs, with 680 progeny analyzed, are equal to and in some cases exceed his sire: MS EBV +3.2 and EMA EBV +15.5
- Flush age! Imagine the results of mating to United!

| PURCHASER

| PRICE

SIRE | IMUQTF148 ITOSHIGENAMI (IMP USA)
 ADBFA0139 MAYURA ITOSHIGENAMI JNR
 | ADBFX0001 MAYURA DAI NI KINNTOU 1
 DSWFN7245 TYDDEWI N7245
 | AACFF0758 WESTHOLME HIRAMICHI TSURU
 AACFK5236 WESTHOLME K5236
 | AACFD1203 WESTHOLME MIYANISHIKI 2/2

DAM | PEDFAJ287 DAI 20 HIRASHIGE J287
 IMJFAJ2351 HIRASHIGETAYASU J2351 HONGEN (IMP JAP)
 | PEDFAJ187250 DAI 5 YURUHIME J187250
 SYNFL34 SYNERGY TAYASU YURIKO 34
 | WKSFP1593 WORLD K'S SHIGESHIGETANI 1593
 PEDFB13513 ESF SHIGETANI 42-250
 | PEDFV042 CHR TAKAZAKURA 042H



DAM Synergy Tayasu Yuriko 34

LOT 28 OPEN FEMALE

SYNERGY N7245 YURIKO T129 (AI)

CONSIGNOR SYNERGY WAGYU, SPRING CITY, PA

AUS REG NO. SYN22T129 GRADE FULLBLOOD DOB 01.05.2022 BLOOD 100% COLOR BLACK
 USA REG NO. FB99316

GENEPROB B3F, CHSF, CLI6FU, FIIC, IARF

GL	BW	200	400	600	MCW	MILK	CWt	EMA	RUMP	RBY	MS	MF	SRI
-1.1	-0.4	12	19	23	17	0	15	3	0.3	0.2	2.2	0.35	\$236
66%	70%	72%	70%	69%	60%	60%	64%	58%	59%	47%	59%	53%	

WAGYU GROUP BREEDPLAN JULY 2023 RUN 1

- Check out the pedigree and EBV profile!
- She is a daughter of N7245, who is a son of JNR from the Westholme Hatsuhis
- Unique sire stack of N7245 x 001 x Shigeshigetani
- Second highest SRI daughter of N7245 in the USA

| PURCHASER

| PRICE

| IMUFQTF148 ITOSHIGENAMI (IMP USA)
 ADBFA0139 MAYURA ITOSHIGENAMI JNR
 | ADBFX0001 MAYURA DAI NI KINNTOU 1
SIRE ADBFL0010 MAYURA L0010
 | ADBFZ0025 MAYURA ZULU
 ADBFH0159 MAYURA H0159
 | WGWFD8371 WAGYU GENETICS AIZAKURA D8371

 | PEDFA10632 SHIGESHIGENAMI J10632
 IMUFQTF148 ITOSHIGENAMI (IMP USA)
 | PEDFA661 FUKUYUKI
DAM LMRFM6933 LMR MS ITOSHIGENAMI 6933D
 | WKSFP0001 WORLD K'S KITAGUNI JR
 LMRFH0004 LMR MS BELFON B4
 | USAFB5082 BR MS YASUFUKU 0609



SIRE Mayura L0010

LOT 29 OPEN FEMALE

LMR MS L10 2732K (ET)

CONSIGNOR **LONE MOUNTAIN RANCH, GOLDEN, NM**

AUS REG NO. LMRF22T2732 GRADE FULLBLOOD DOB 09.09.2022 BLOOD 100% COLOR BLACK
 USA REG NO. AWA# PENDING

GENEPROB B3F, CHSC, CLI6FU, F11F, IAR5F

GL	BW	200	400	600	MCW	MILK	CWt	EMA	RUMP	RBY	MS	MF	SRI
1.6	0.4	9	10	12	10	2	8	4.5	-0.2	0.1	2.6	0.29	\$242
66%	70%	71%	69%	68%	60%	58%	67%	64%	61%	50%	62%	57%	

WAGYU GROUP BREEDPLAN JULY 2023 RUN 1

- Top 5% for MS (+2.6), FTI (\$228), and FIT (\$224)
- Offers positive carcass and maternal traits; Milk (+2)
- Sire Stack of L10 over Itoshigenami x Kitaguni Jr
- Sired by L10, a bonafide rock star of the international Wagyu breed who has 1191 progeny registered with the Australian Wagyu Association

| PURCHASER

| PRICE



SIRE | IMUFQTF148 ITOSHIGENAMI (IMP USA)
 ADBFA0139 MAYURA ITOSHIGENAMI JNR
 | ADBFX0001 MAYURA DAI NI KINNTOU 1
 ADBFL0010 MAYURA L0010
 | ADBFZ0025 MAYURA ZULU
 ADBFH0159 MAYURA H0159
 | WGWFD8371 WAGYU GENETICS AIZAKURA D8371

DAM | PEDFAJ1742 TERUNAGADOI 1742
 IMJFAJ2810 KITATERUYASUDOI J2810 HONGEN (IMP JAP)
 | PEDFAJ601124 YOSHIMI 3 601124
 LMRFK4217B LMR MS KITATERUYASUDOI 4217B
 | IMUFZ5665 BAR R 12P (IMP USA)
 LMRFC822T LMR MS TAK 12P 822T
 | USAFB4229 BAR R MISS 24H

LOT 30 OPEN FEMALE

TM MS L10 KITAURA 4218K (ET)

CONSIGNOR TM LAND & CATTLE, KELLER, TX

AUS REG NO. TMSF22T4218K GRADE FULLBLOOD DOB 11.05.2022 BLOOD 100% COLOR BLACK
 USA REG NO. -

GENEPROB B3F, CHSF, CL16F, FI1F, F13F IAR5F

GL	BW	200	400	600	MCW	MILK	CWt	EMA	RUMP	RBY	MS	MF	SRI
0	-0.6	8	6	7	-7	5	12	6	-0.8	0.08	2.4	0.35	\$206
65%	70%	70%	67%	67%	59%	58%	65%	62%	60%	48%	61%	55%	

WAGYU GROUP BREEDPLAN JULY 2023 RUN 1

DAM LMR MS KitateruyasudoI 4217B

- Look at those carcass traits on her EBV profile!
- High milk EBV!
- Recessive-free L10 daughter ready to flush in a few months
- Great sire combination of L10 and 003 KitateruyasudoI
- Highly proven maternal line going directly to Kikuchisa 19E and Chisahime

| PURCHASER

| PRICE



| IMUFQTF148 ITOSHIGENAMI (IMP USA)
 ADBFA0139 MAYURA ITOSHIGENAMI JNR
 | ADBFX0001 MAYURA DAI NI KINNTOU 1
SIRE ADBFL0010 MAYURA L0010
 | ADBFZ0025 MAYURA ZULU
 ADBFH0159 MAYURA H0159
 | WGWFD8371 WAGYU GENETICS AIZAKURA D8371

 | WKSEF0164 WORLD K'S MICHIFUKU
 SMOFF0154 SUMO CATTLE CO MICHIFUKU F154
 | SMOFC0016 SUMO CATTLE CO TANI C016
DAM SYNFAQ539 SYNERGY F154 CHIYOTAKE 539G
 | PMGFD0139 PEPPERMILL GROVE D139
 GRSEJ0338 GOORAMBAT J0338
 | KJDFD0044 LAKE WAGYU F D044

LOT 31 OPEN FEMALE

SYNERGY LIO CHIYOTAKE T490 (ET)
 CONSIGNOR SYNERGY WAGYU, SPRING CITY, PA

AUS REG NO. SYN22T490 GRADE FULLBLOOD DOB 05.24.2022 BLOOD 100% COLOR BLACK
 USA REG NO. FB9931I

GENEPROB B3F, CHSC, CLI6FU, F1IF, IAR5F

GL	BW	200	400	600	MCW	MILK	CWt	EMA	RUMP	RBY	MS	MF	SRI
0.6	3.2	23	36	52	41	4	46	3	-1.3	0.8	1.7	0.31	\$224
64%	69%	70%	67%	66%	58%	56%	65%	61%	58%	47%	60%	53%	

WAGYU GROUP BREEDPLAN JULY 2023 RUN 1



DAM Synergy F154 Chiyotake 539G



Maternal brother to dam

- L10 daughter with beautiful phenotype
- Elite growth EBVs with positive milk
- Nicely balanced EBV profile across the board
- High performing Chiyotake maternal line

| PURCHASER

| PRICE

SIRE | WKSFM0164 WORLD K'S MICHIFUKU
 SMOFF0126 SUMO CATTLE CO MICHIFUKU F126
 | SMOFC0152 SUMO CATTLE CO HANA C152
ARUBIAL UNITED P0342 (AI) (ET)
 | BDWYF0408 MACQUARIE WAGYU Y408
 BDWFC1624 MACQUARIE WAGYU C1624
 | BDWZF0736 MACQUARIE WAGYU F Z736

DAM | ADBFA0139 MAYURA ITOSHIGENAMI JNR
 ADBFL0010 MAYURA L0010
 | ADBFH0159 MAYURA H0159
LMR MS MAYURA 0506H (AI)
 | WKSFP1593 WORLD K'S SHIGESHIGETANI 1593
 LMRFJ3443A LMR MS SHIGESHIGETANI 3443A
 | LMRFC788T LMR MS MICHIFUKU 788T



SIRE Arubial United P0342

LOT 32 3 IVF, FULLBLOOD EMBRYOS

ARUBIAL UNITED P0342 (AI) (ET) X LMR MS MAYURA 0506H (AI)

CONSIGNOR LANGRAF RANCH AT WALNUT CREEK, RED ROCK, TX

SIRE AUS REG NO. MYMFP0342 GRADE FULLBLOOD DOB 08.30.2018 BLOOD 100% COLOR BLACK
 USA REG NO. FB61231

DAM AUS REG NO. LMRFR 0506 GRADE FULLBLOOD DOB 07.20.2022 BLOOD 100% COLOR BLACK
 USA REG NO. FB76476

SIRE GENEPROB B3F, CHSF, CLI6FU, FIIF, IARSF **DAM** GENEPROB B3F, CHSF, CLI6FU, FIIF, IARSF

SIRE													
GL	BW	200	400	600	MCW	MILK	CWt	EMA	RUMP	RBV	MS	MF	SRI
-4.5	4.7	27	58	84	99	1	74	3.9	1.8	-0.3	2.4	0.43	\$386
93%	96%	96	95%	92%	80%	75%	87%	85%	84%	77%	84%	73%	
DAM													
GL	BW	200	400	600	MCW	MILK	CWt	EMA	RUMP	RBV	MS	MF	SRI
-0.9	-0.1	10	20	27	21	3	26	6.7	1.9	0.1	2.7	0.32	\$289
64%	70%	70%	67%	66%	58%	57%	65%	62%	58%	49%	60%	54%	

WAGYU GROUP BREEDPLAN JULY 2023 RUN 1

- Donor dam has already produced a JNR son with +3.7 MS!
- Donor dam is an elite daughter of L10 with fantastic balance of EBVs
- Donor dam was high selling female of the 2022 Passion for Prime sale
- Donor has breed leading MS and EMA genomic EBVs!
- Impeccable sire stack on the donor of L10 x Shigeshigetani x Michifuku x 068
- Embryo sire is United who is rewriting Wagyu history!

| PURCHASER

| PRICE

SIRE | WKSFM0164 WOLRD K'S MICHIFUKU
 SMOFF0154 SUMO CATTLE CO MICHIFUKU F154
 | SMOFC0016 SUMO CATTLE CO TANI C016
 GATEWAY F154 GATEKEEPER S0024 (ET)
 | ADBFA0139 MAYURA ITOSHIGENAMI JNR
 ADBFN1273 MAYURA N1273
 | ADBFJ1018 MAYURA J1018

DAM | ADBFA0139 MAYURA ITOSHIGENAMI JNR
 ADBFL0010 MAYURA L0010
 | ADBFH0159 MAYURA H0159
 SYNERGY L10 AIZAKURA T01 (ET)
 | IMUFSR018 KITAHATSUHI 97/1 (IMP USA)
 WGWFE9246 WAGYU GENETICS AIZAKURA E9246
 | BENFX2272 BENLEE AIZAKURA X2272



SIRE Gateway F154 Gatekeeper S0024 (ET)

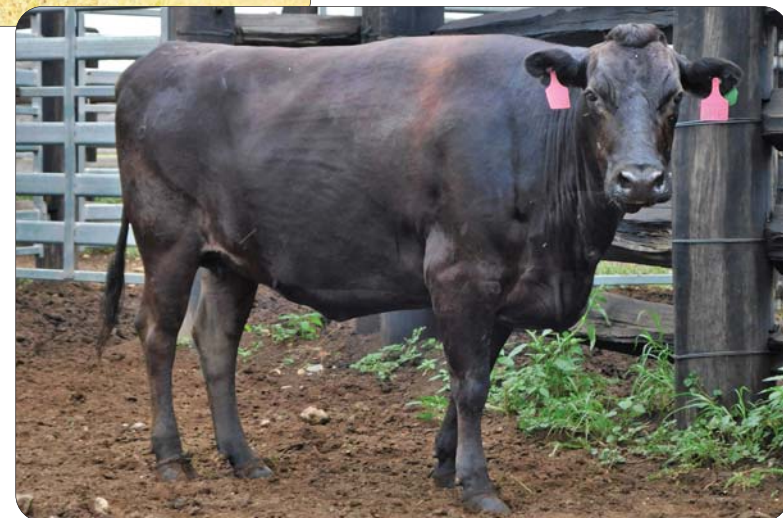

MATERNAL GRANDAM Wagyu Genetics Aizakura E9246

LOT 33 3 CONVENTIONAL, FULLBLOOD EMBRYOS

GATEWAY F154 GATEKEEPER S0024 (ET) X SYNERGY L10 AIZAKURA T01 (ET)
 CONSIGNOR SYNERGY WAGYU, SPRING CITY, PA AND LA ROCA RANGE, GRANDBURY, TX

SIRE AUS REG NO. GTFFS0024 GRADE FULLBLOOD DOB 05.18.2021 BLOOD 100% COLOR BLACK
 USA REG NO. -

DAM AUS REG NO. SYNFF22T1 GRADE FULLBLOOD DOB 01.01.2022 BLOOD 100% COLOR BLACK
 USA REG NO. -

SIRE GENEPROB B3F, CHSF, CLI6FU, FIIF, IARSF **DAM** GENEPROB B3F, CHSC, CLI6FU, FIIF, IARSF

SIRE		GL	BW	200	400	600	MCW	MILK	CWt	EMA	RUMP	RBV	MS	MF	SRI
		0.3	2.9	11	21	30	41	-8	38	5.9	-0.9	0.3	3.6	0.60	\$336
		66%	71%	72%	70%	69%	663%	63%	68%	64%	65%	53%	65%	58%	
DAM		GL	BW	200	400	600	MCW	MILK	CWt	EMA	RUMP	RBV	MS	MF	SRI
		-0.1	1	19	27	41	23	3	38	1.9	1.2	0.1	2.3	0.26	\$231
		63%	70%	70%	68%	66%	58%	57%	65%	61%	58%	47%	60%	53%	

WAGYU GROUP BREEDPLAN JULY 2023 RUN 1

- Donor has a special sire combination of L10 x Kitahatsuhi 97/1
- Donor is the only female with this sire combination in the USA!
- Aizakura maternal line behind the donor dam
- Donor dam has great balance of growth, milk, and Marble Score
- Gatekeeper semen is not commercially available!

| PURCHASER

| PRICE

| WKSFM0164 WOLRD K'S MICHIFUKU
 SMOFF0154 SUMO CATTLE CO MICHIFUKU F154
 | SMOFC0016 SUMO CATTLE CO TANI C016
SIRE GATEWAY F154 GATEKEEPER S0024 (ET)
 | ADBFA0139 MAYURA ITOSHIGENAMI JNR
 ADBFN1273 MAYURA N1273
 | ADBFJ1018 MAYURA J1018

 | ADBFA0139 MAYURA ITOSHIGENAMI JNR
 ADBFL0010 MAYURA L0010
 | ADBFH0159 MAYURA H0159
DAM SYNERGY L10 SUZUTANI T464 (ET)
 | IMCFP0117 GENJIRO (IMP CAN)
 SYNFN66 SYNERGY SYN GENJ SUZU 66E
 | USAFB21534 SYNERGY HARU Y5 SUZU



SIRE Gateway F154 Gatekeeper S0024 (ET)



3/4 sib to T464's dam

LOT 34 3 CONVENTIONAL, FULLBLOOD EMBRYOS

GATEWAY F154 GATEKEEPER S0024 (ET) X SYNERGY L10 SUZUTANI T464 (ET)

CONSIGNOR SYNERGY WAGYU, SPRING CITY, PA

SIRE AUS REG NO. GTFFS0024 GRADE FULLBLOOD DOB 05.18.2021 BLOOD 100% COLOR BLACK
 USA REG NO. FB94421

DAM AUS REG NO. SYN22T464 GRADE FULLBLOOD DOB 02.26.20222 BLOOD 100% COLOR BLACK
 USA REG NO. FB88813

SIRE GENPROB B3F, CHSF, CLI6FU, FIIF, IARSF **DAM** GENPROB B3F, CHSF, CLI6FU, FIIC, IARSF

SIRE		GL	BW	200	400	600	MCW	MILK	CWt	EMA	RUMP	RBV	MS	MF	SRI
		0.3	2.9	11	21	30	41	-8	38	5.9	-0.9	0.3	3.6	0.60	\$336
		66%	71%	72%	70%	69%	663%	63%	68%	64%	65%	53%	65%	58%	
DAM		GL	BW	200	400	600	MCW	MILK	CWt	EMA	RUMP	RBV	MS	MF	SRI
		-1.7	2.2	24	42	57	51	2	57	2.7	1	0.6	1.4	0.12	\$249
		63%	68%	69%	66%	65%	57%	55%	64%	60%	57%	45%	59%	53%	

WAGYU GROUP BREEDPLAN JULY 2023 RUN 1

| PURCHASER

| PRICE

- Impossible to find this genetic combination anywhere!
- Donor has a unique sire stack of L10 x Genjiro x Haruki II x Michifuku x O68
- Donor traces directly back to Suzutani via the full sister to Shigesheetani!
- Gatekeeper is the perfect match for this donor — combining his elite MS with her spectacular growth curve

SIRE | WKSFM0164 WORLD K'S MICHIFUKU
 SMOFF0126 SUMO CATTLE CO MICHIFUKU F126
 | SMOFC0152 SUMO CATTLE CO HANA C152
 ARUBIAL UNITED P0342 (AI) (ET)
 | BDWFO408 MACQUARIE WAGYU Y408
 BDWFC1624 MACQUARIE WAGYU C1624
 | BDWFZ0736 MACQUARIE WAGYU F Z736

DAM | ADBFA0139 MAYURA ITOSHIGENAMI JNR
 ADBFL0010 MAYURA L0010
 | ADBFH0159 MAYURA H0159
 JDH MS MARBLE (ET)
 | PEDFB8869 180 BRG 151 ITOSURU DOI
 PEDFB18988 BRG Y113
 | USAFB8863 113 BRG SANJIRO KIKUHANA



LOT 35 3 IVF, FULLBLOOD SEXED FEMALE EMBRYOS

ARUBIAL UNITED P0342 (AI) (ET) X JDH MS MARBLE (ET)

CONSIGNOR QUARRY HILL FARM, HARLEYSVILLE, PA

SIRE Arubial United P0342 (AI) (ET)

SIRE AUS REG NO. MYMFP0342 GRADE FULLBLOOD DOB 08.30.2018 BLOOD 100% COLOR BLACK
 USA REG NO. FBI231

DAM AUS REG NO. JHXFS 126J GRADE FULLBLOOD DOB 05.02.2021 BLOOD 100% COLOR BLACK
 USA REG NO. -

SIRE GENEPROB B3F, CHSF, CLI6FU, FIIF, IARSF **DAM** GENEPROB B3FU, CHS56%, CLI6FU, FI125%, IARSF13%

SIRE													
GL	BW	200	400	600	MCW	MILK	CWt	EMA	RUMP	RBY	MS	MF	SRI
-4.5	4.7	27	58	84	99	1	74	3.9	1.8	-0.3	2.4	0.43	\$386
93%	96%	96	95%	92%	80%	75%	87%	85%	84%	77%	84%	73%	
DAM													
GL	BW	200	400	600	MCW	MILK	CWt	EMA	RUMP	RBY	MS	MF	SRI
-1.1	1.8	15	21	30	20	3	28	6.2	-1.4	0.8	2.2	0.36	\$233
62%	68%	69%	66%	65%	56%	55%	64%	60%	57%	45%	58%	52%	

WAGYU GROUP BREEDPLAN JULY 2023 RUN 1

- Donor dam is a beautiful L10 that sold through the 2022 AWA Convention Sale
- Look at the excellent balance of EBVs on the donor dam!
- Growth, milk, and great carcass traits
- United is raising the genetic ceiling of the breed like no other bull!
- Internationally proven Yuriko maternal line

| PURCHASER

| PRICE



2023

SYNERGY
WAGYU

Shigeshigetani Daughters

LOTS 36 - 38 OPEN FEMALES

| PEDFA201 MONJIRO J11550
 WKSFM0139 WORLD K'S HARUKI 2 (FB1614)
 | PEDFA206 SAKURA 2 J741638
SIRE WKSFP1593 WORLD K'S SHIGESHIGETANI 1593
 | PEDFA211 TANISHIGE 1526 - KURO KOH
 WKSFL0976 WORLD K'S SUZUTANI (FB1617)
 | PEDFASUZUNAMI SUZUNAMI 472255

 | PEDFAJ1530 KITAGUNI 7-8 J1530
 WKSFP0001 WORLD K'S KITAGUNI JR
 | WKSFM2893 WORLD K'S NAKAYUKI J13943
DAM LMRFG1252Y LMR MS KITAGUNI 1252Y
 | WKSFM0164 WORLD K'S MICHIFUKU
 LMRFB628S LMR MS MICHIFUKU 628S
 | PEDFB4832 CHR MS HIRASHIGE 055J



SIRE World K's Shigesigetani 1593

LOT 36 OPEN FEMALE

LMR MS SHIGE 2174K (ET)

CONSIGNOR LONE MOUNTAIN RANCH, GOLDEN, NM

AUS REG NO. LMRF22T2174 GRADE FULLBLOOD DOB 01.07.2022 BLOOD 100% COLOR BLACK
 USA REG NO. AWA# PENDING

GENEPROB B3FU, CHSFU, GL16FU, FIIFU, IARSFU

GL	BW	200	400	600	MCW	MILK	CWt	EMA	RUMP	RBY	MS	MF	SRI
-1.8	1.4	17	25	32	27	2	25	4.6	-2.1	0.9	1.9	0.2	\$233
65%	70%	72%	70%	69%	63%	64%	69%	66%	64%	56%	65%	61%	

WAGYU GROUP BREEDPLAN JULY 2023 RUN 1

- Extremely well balanced Shigesigetani daughter
- Top 5% for FTI (\$221) and FIT (\$204)
- Top 10% for MS (+2.0) and well above average for ALL other traits
- FREE of all genetic defects
- Sire Stack of Shigesigetani over Kitaguni Jr x Michifuku
- 2174K's dam, LMR Ms Kitaguni 1257Y, has produced 30 calves, including 7 carcass records averaging 35.4% including a heifer by Kousyun that graded 54% IMF

| PURCHASER

| PRICE



| PEDFA201 MONJIRO J11550
 WKSFM0139 WORLD K'S HARUKI 2 (FB1614)
 | PEDFA206 SAKURA 2 J741638
SIRE WKSFP1593 WORLD K'S SHIGESHIGETANI 1593
 | PEDFA211 TANISHIGE 1526 - KURO KOH
 WKSFL0976 WORLD K'S SUZUTANI (FB1617)
 | PEDFASUZUNAMI SUZUNAMI 472255

 | WKSFM0164 WORLD K'S MICHIFUKU
 SMOFF0154 SUMO CATTLE CO MICHIFUKU F154
 | SMOFC0016 SUMO CATTLE CO TANI C016
DAM SYNFAQ530 SYNERGY F154 CHIYOTAKE 530G
 | PMGFD0139 PEPPERMILL GROVE D139
 GRSEJ0338 GOORAMBAT J0338
 | KJDFD0044 LAKE WAGYU F D044



DAM Synergy F154 Chiyotake 530G



Maternal brother to dam

LOT 37 BRED FEMALE

SYNERGY SHIGE CHIYOTAKE S600 (ET)

CONSIGNOR SYNERGY WAGYU, SPRING CITY, PA

AUS REG NO. SYNFS600 GRADE FULLBLOOD DOB 08.19.2021 BLOOD 100% COLOR BLACK
 USA REG NO. FB99333

GENEPROB B3F, CHSF, CL16FU, FIIC, IARF

GL	BW	200	400	600	MCW	MILK	CWt	EMA	RUMP	RBY	MS	MF	SRI
-2.6	-1.6	4	10	12	-5	-1	16	6.5	1.8	0.6	1.5	0.2	\$202
66%	70%	72%	70%	69%	63%	64%	67%	64%	65%	54%	65%	58%	

WAGYU GROUP BREEDPLAN JULY 2023 RUN 1

- AI date of 02.27.2023 to Anticipated MYMFQ0014
- Shigeshigetani x Sumo F154
- She looks fantastic!
- Tremendous EMA and nice MS
- Chiyotake maternal
- Pregnant to Anticipated!

| PURCHASER

| PRICE

| PEDFA201 MONJIRO J11550
 WKSFM0139 WORLD K'S HARUKI 2 (FB1614)
 | PEDFA206 SAKURA 2 J741638
SIRE WKSFP1593 WORLD K'S SHIGESHIGETANI 1593
 | PEDFA211 TANISHIGE 1526 - KURO KOH
 WKSFL0976 WORLD K'S SUZUTANI (FB1617)
 | PEDFASUZUNAMI SUZUNAMI 472255

 | WKSFM0139 WORLD K'S HARUKI 2 (FB1614)
 IMCFP0117 GENJIRO (IMP CAN)
 | WKSFM1616 WORLD K'S OKUTANI J1018
DAM SYNFN66 SYNERGY SYN GENJ SUZU 66E
 | WKSFM0139 WORLD K'S HARUKI 2 (FB1614)
 USAFB21534 SYNERGY HARU Y5 SUZU
 | PEDFB10262 RSC MS MICHISURU Y-5



3/4 sib to T493's dam

LOT 38 OPEN FEMALE

SYNERGY SHIGE SUZUTANI T493 (ET)

CONSIGNOR SYNERGY WAGYU, SPRING CITY, PA

AUS REG NO. SYN22T493 GRADE FULLBLOOD DOB 08.06.2022 BLOOD 100% COLOR BLACK
 USA REG NO. FB99330

GENEPROB B3F, CHSF, CLI6FU, FIIF, IARSF

GL	BW	200	400	600	MCW	MILK	CWt	EMA	RUMP	RBY	MS	MF	SRI
-1.6	-0.5	11	17	23	20	0	12	6.6	-0.2	1.2	1.2	0.03	\$201
67%	72%	73%	71%	71%	65%	65%	69%	65%	66%	55%	67%	60%	

WAGYU GROUP BREEDPLAN JULY 2023 RUN 1

- Suzutani on both sides of the pedigree! Look closely at this pedigree
- Very unique pedigree providing many breeding possibilities!
- Shigeshigetani x Genjiro x Haruki II x Michifuku x O68 x Takazakura x Shigeshigetani's full sister x Suzutani
- Large EMA EBV with good growth for a Shigeshigetani daughter
- Almost flush age

| PURCHASER

| PRICE

2023

SYNERGY
WAGYU

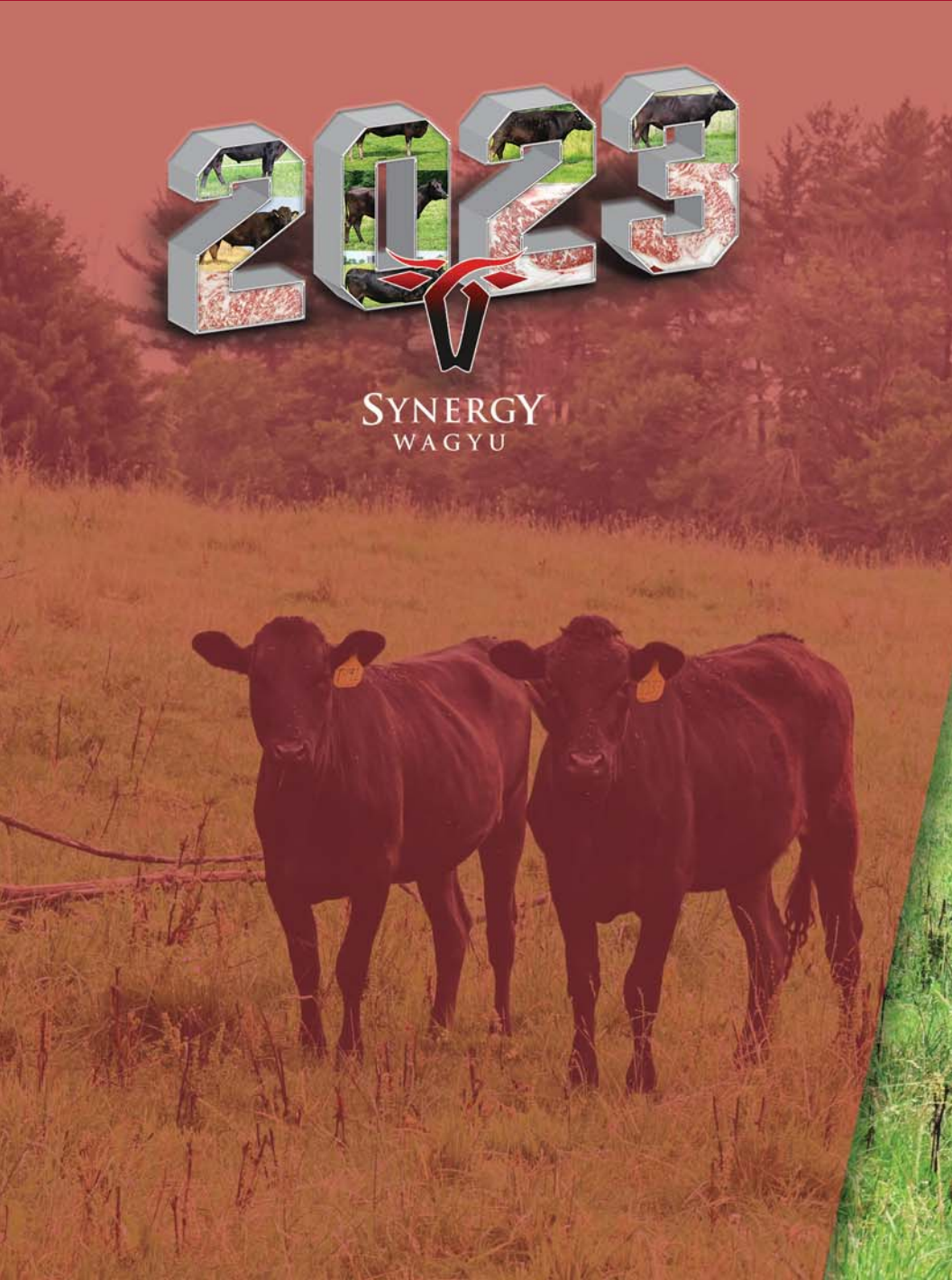

Polled Power

LOTS 39 - 48 EMBRYOS & SEMEN

SIRE | WKSFM0139 WORLD K'S HARUKI 2 (FB1614)
 WKSFP1593 WORLD K'S SHIGESHIGETANI 1593
 | WKSFL0976 WORLD K'S SUZUTANI (FB1617)
 GOORAMBAT MR MARBLE K483 (AI)
 | SUMFX0065 SUMO ITOSHIGENAMI X0065
 SMOFE0175 SUMO CATTLE CO NAMI E175
 | SMOFC0201 SUMO CATTLE CO TANI C201

DAM | IMUFQTF148 ITOSHIGENAMI (IMP USA)
 ADBFA0139 MAYURA ITOSHIGENAMI JNR
 | ADBFX0001 MAYURA DAI NI KINNTOU 1
 POLL WAGYU PWYPN0862 (AI) (ET)
 | TWAFR0003 TWA ICHIRYUNO (IMP USA)
 JKPCPC2455 ISLAND WAGYU C2455
 | JKCPT0377 ISLAND WAGYU T377



SIRE Goorambat Mr Marble K483

LOT 39 3 CONVENTIONAL, FULLBLOOD SEXED FEMALE EMBRYOS

GOORAMBAT MR MARBLE K483 (AI) X POLL WAGYU PWYPN0862 (AI) (ET)

CONSIGNOR TOP WAGYU, SWITZERLAND

SIRE AUS REG NO. GRSFK0483 GRADE FULLBLOOD DOB 05.17.2014 BLOOD 100% COLOR BLACK
 USA REG NO. FB74713

DAM AUS REG NO. PWYPN0862 GRADE FULLBLOOD DOB 10.30.2017 BLOOD 100% COLOR BLACK
 USA REG NO. -

SIRE GENEPROB B3F, CHSF, CLI6F, FIIC, FI3F, IAR5F **DAM** GENEPROB B3F, CHSC, CLI6F, FIIF, FI3F, IARSFU

SIRE													
GL	BW	200	400	600	MCW	MILK	CWt	EMA	RUMP	RBV	MS	MF	SRI
0.7	4.1	26	44	54	39	1	46	3.8	0.7	0.4	2.1	0.19	\$306
84%	93%	93%	93%	91%	79%	80%	86%	80%	80%	70%	83%	70%	
DAM													
GL	BW	200	400	600	MCW	MILK	CWt	EMA	RUMP	RBV	MS	MF	SRI
1.6	0.2	-1	-1	-3	-4	-6	4	6.6	-1.9	0.8	1.9	0.31	\$185
66%	70%	72%	70%	69%	63%	64%	68%	66%	66%	57%	66%	61%	

WAGYU GROUP BREEDPLAN JULY 2023 RUN 1

- Donor dam is a polled daughter of Mayura Itoshigenami JNR!
- Donor dam has great sire stack of JNR x TWA Ichiryuno x Michifuku
- Robbins Island breeding!
- Donor has great carcass EBVs for a polled female
- Mr Marble is a proven son of Shigeshigetani with excellent EBVs
- Sexed female embryos!

| PURCHASER

| PRICE

SIRE TOP WAGYU S1506 (ET)
 | CCOFG0113 COATES ITOSHIGENAMI G113
 BDWFQ0291 MACQUARIE WAGYU Q0291
 | BDWFM0489 MACQUARIE WAGYU M0489
 | PWYPM0775 POLL WAGYU MIDNIGHT M0775
 PWYPQ0113 POLL WAGYU Q0113
 | PWYPM0035 POLL WAGYU M0035

 | PWYPM0775 POLL WAGYU MIDNIGHT M0775
 PWYPP1932 POLL WAGYU P1932
 | PWYPM0104 POLL WAGYU M0104
DAM TOP WAGYU S1472 (ET)
 | SMOFF0154 SUMO CATTLE CO MICHIFUKU F154
 OGWFQ029 OLIVE GROVE WAGYU Q029
 | HPCFG0208 THE WRIGHT WAGYU HAYAFUKU G208



PATERNAL GRANDSIRE Macquarie Wagyu Q0291

LOT 40 3 CONVENTIONAL, FULLBLOOD EMBRYOS

TOP WAGYU S1506 (ET) X TOP WAGYU S1472 (ET)

CONSIGNOR TOP WAGYU, SWITZERLAND

SIRE AUS REG NO. TWXPSI506 GRADE FULLBLOOD DOB 10.12.2021 BLOOD 100% COLOR BLACK
 USA REG NO. -

DAM AUS REG NO. TWXPSI472 GRADE PUREBRED DOB 09.01.2021 BLOOD 99.18% COLOR BLACK
 USA REG NO. -

SIRE GENPROB B3F, CHSF, CLI6FU, FIIF, IARSF **DAM** GENPROB B3F, CHSF, CLI6FU, FIIF, IARSF

SIRE													
GL	BW	200	400	600	MCW	MILK	CWt	EMA	RUMP	RBV	MS	MF	SRI
-0.1	1.3	16	29	44	53	-3	36	3.7	1	-0.2	2.7	0.42	\$322
58%	64%	67%	64%	62%	53%	53%	60%	55%	56%	42%	57%	48%	
DAM													
GL	BW	200	400	600	MCW	MILK	CWt	EMA	RUMP	RBV	MS	MF	SRI
1.2	3.8	21	32	50	42	-1	41	1.9	-3.3	0.9	-1.9	0.25	\$228
58%	66%	68%	65%	64%	55%	55%	61%	56%	57%	42%	57%	49%	

WAGYU GROUP BREEDPLAN JULY 2023 RUN 1

- Look at this polled offering! Incredible polled genetics! Amazing pedigree!
- First time ever offered in the world! World-class polled opportunity!
- Donor dam's maternal line is the elite line of Chisahime
- Donor's sire is a homozygous polled, double-bred son of JNR
- The sire of the embryos is the highest SRI polled bull in the world with a world-class level SRI among all bulls on Breedplan!
- The sire of the embryos is a son of Macquarie Wagyu Q0291
- Sire of the embryos has a superbly balanced genomic EBV profile

| PURCHASER

| PRICE



SIRE | IMUFQTF148 ITOSHIGENAMI (IMP USA)
 ADBFA0139 MAYURA ITOSHIGENAMI JNR
 | ADBFX0001 MAYURA DAI NI KINNTOU 1
 PWYPM0775 POLL WAGYU MIDNIGHT M0775
 | TWAFR0003 TWA ICHIRYUNO (IMP USA)
 JKCPB2083 ISLAND WAGYU B2083
 | JKCPT0405 ISLAND WAGYU T405

DAM | IMUFQTF148 ITOSHIGENAMI (IMP USA)
 ADBFA0139 MAYURA ITOSHIGENAMI JNR
 | ADBFX0001 MAYURA DAI NI KINNTOU 1
 PWYPM0104 POLL WAGYU M0104
 | IMUFRTF96 TF ITOHANA 38/14 (IMP USA)
 JKCPA1923 ISLAND WAGYU A1923
 | JKCPR0078 ISLAND WAGYU 78 (IMP CAN)

LOT 4IA TWO STRAWS OF SEMEN

LOT 4IB TWO STRAWS OF SEMEN

POLL WAGYU PI932 (ET)

(P)CONSIGNOR TOP WAGYU, SWITZERLAND

AUS REG NO. PWYPP1932 GRADE PUREBRED DOB 10.25.2018 BLOOD 98.37% COLOR BLACK
 USA REG NO. -

GENEPROB B3F, CHSF, CLI6FU, FIIF, F13F, IARSF

GL	BW	200	400	600	MCW	MILK	CWt	EMA	RUMP	RBY	MS	MF	SRI
1.5	-0.2	4	2	1	-12	-3	12	5	-1.9	0.7	2.2	0.32	\$180
63%	74%	73%	70%	69%	61%	58%	66%	60%	62%	48%	61%	55%	

WAGYU GROUP BREEDPLAN JULY 2023 RUN 1

- Homozygous polled! Recessive-free
- Poll Wagyu Midnight son and Mayura Itoshigenami JNR is on both sides of his pedigree
- Robbins Island breeding on both sides of his pedigree!
- Exceptional carcass traits for a homozygous polled bull!

| PURCHASER

| PRICE

SIRE PEDFA201 MONJIRO J11550
 WKSEFM0164 WORLD K'S MICHIFUKU
 PEDFA215 MICHIKO J655635
 PEDFB2900 SANJIRO 3 (FB2900)
 PEDFA211 TANISHIGE 1526 - KURO KOH
 WKSFL0976 WORLD K'S SUZUTANI (FB1617)
 PEDFASUZUNAMI SUZUNAMI 472255

DAM PEDFB7719 BAR R NAKAGISHIRO 56T (FB7719)
 PEDPE007W BAR R 27W (PB10408)
 PED3W002L MISS BAR R 52L (PB5215)
 USAPB12197 BAR R 27Y
 JJR4B10S BAR R 10S (PB6719)
 JJRFD5U BAR R CATTLE CO 5U
 PEDPY003P BAR R 13P (PB5708)



LOT 42A TWO STRAWS OF SEMEN
LOT 42B TWO STRAWS OF SEMEN

BAR R G6 (ET)
 CONSIGNOR LA ROCA RANGE, GRANBURY, TX

AUS REG NO. USAPB45645 GRADE PUREBRED DOB 04.08.2019 BLOOD 97.85% COLOR BLACK
 USA REG NO. FB45645

GENEPROB B3FU, CHSFU, CLI6FU, F1IFU, IARSFU

GL	BW	200	400	600	MCW	MILK	CWt	EMA	RUMP	RBV	MS	MF	SRI
1.6	2	7	12	18	20	-5	10	4.3	-0.6	0.3	2	0.33	\$202
56%	65%	66%	63%	62%	54%	54%	59%	54%	55%	42%	55%	49%	

WAGYU GROUP BREEDPLAN JULY 2023 RUN 1

- Polled bull from heart of the Bar R polled genetics program
- Sire is the proven, USA carcass leader Sanjiro 3
- Maternal granddam is the polled genetics foundation brood cow 5U!
- Fantastic genomic EBVs for a polled bull



PATERNAL GRANDSIRE Macquarie Wagyu Q0291

| SMOFC0158 SUMO CATTLE CO ITOSHIGENAMI C0158
 CCOFG0113 COATES ITOSHIGENAMI G113
 | CCOFC0446 COATES TANI C446
SIRE BDWFQ0291 MACQUARIE WAGYU Q0291
 | BDWfy0408 MACQUARIE WAGYU Y408
 BDWFM0489 MACQUARIE WAGYU M0489
 | BDWFC1589 MACQUARIE WAGYU C1589

 | ADBFA0139 MAYURA ITOSHIGENAMI JNR
 PWYPM0775 POLL WAGYU MIDNIGHT M0775
 | JKCPB2083 ISLAND WAGYU B2083
DAM PWYPQ0113 POLL WAGYU Q0113
 | ADBFA0139 MAYURA ITOSHIGENAMI JNR
 PWYPM0035 POLL WAGYU M0035
 | JKPCPC2510 ISLAND WAGYU C2510

LOT 43A ONE STRAWS OF SEMEN
LOT 43B ONE STRAWS OF SEMEN

TOP WAGYU S1506 (ET)
 (P)CONSIGNOR TOP WAGYU, SWITZERLAND

AUS REG NO. TWXPS1506 GRADE PUREBRED DOB 10.12.2021 BLOOD 99.45% COLOR BLACK
 USA REG NO. -

GENEPROB B3F, CHSF, CLI6FU, F1IF, IAR5F

GL	BW	200	400	600	MCW	MILK	CWt	EMA	RUMP	RBY	MS	MF	SRI
-0.1	1.3	16	29	44	53	-3	36	3.7	1	-0.2	2.7	0.42	\$322
58%	64%	67%	64%	62%	53%	53%	60%	55%	56%	42%	57%	48%	

WAGYU GROUP BREEDPLAN JULY 2023 RUN 1

- World #1 heterozygous polled bull for SRI!
- Son of Macquarie Wagyu Q0291!
- Double shot of Mayura Itoshigenami JNR on maternal side
- Poll Wagyu/Robbins Island breeding
- World leading EBVs with perfect balance of growth and carcass traits
- First-time offered anywhere in the world!

| PURCHASER | PRICE

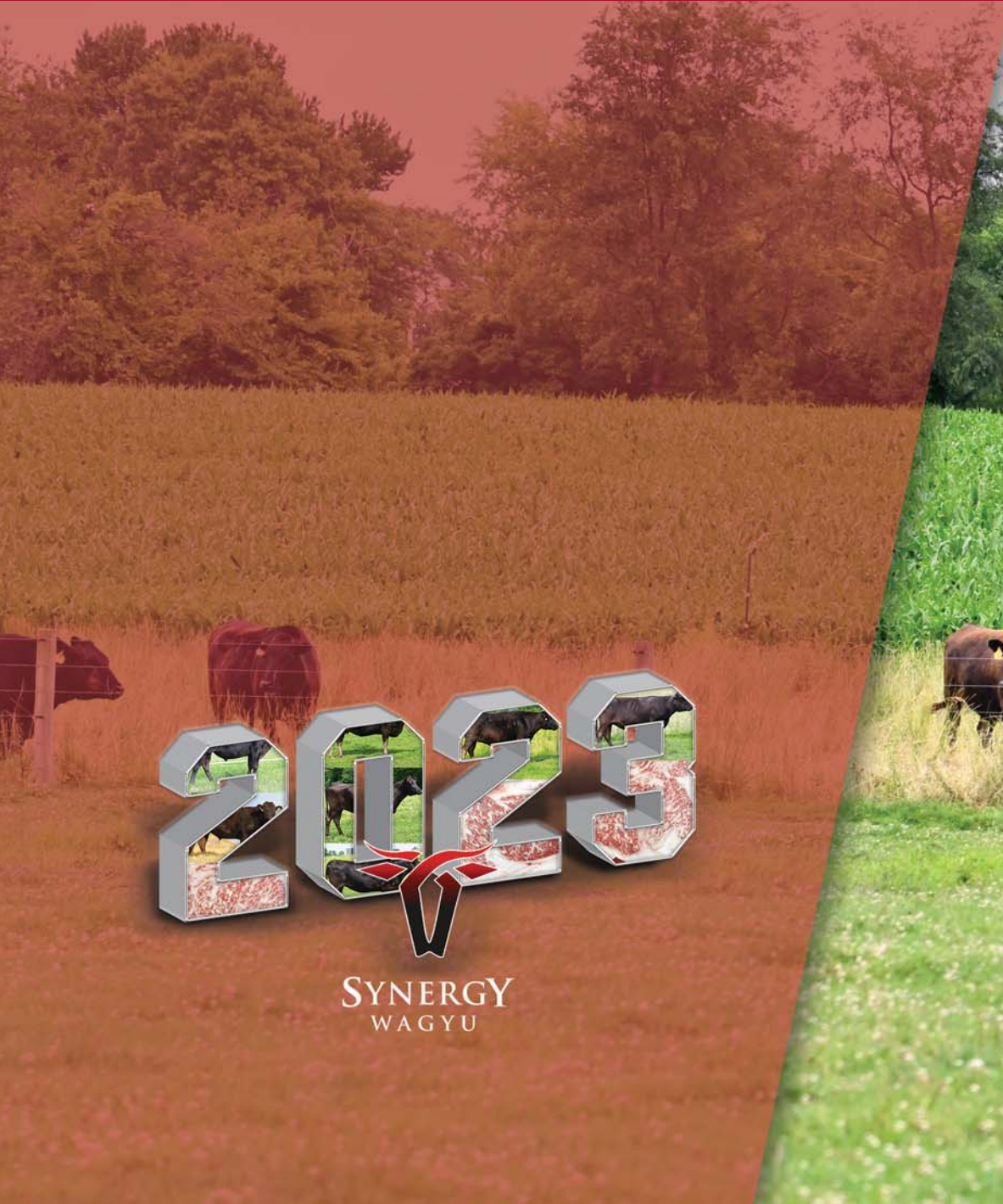

2023

SYNERGY
WAGYU

Sumo **F154** *Dominance*

LOTS 44 - 53 FEMALES & EMBRYOS



| PEDFA201 MONJIRO J11550
 WKSFM0164 WORLD K'S MICHIFUKU
 | PEDFA215 MICHIKO J655635
SIRE SMOFF0154 SUMO CATTLE CO MICHIFUKU F154
 | IMUFR3258 TF TERUTANI 40/1 (IMP USA)
 SMOFC0016 SUMO CATTLE CO TANI C016
 | IMUFR3256 TF HIKOHIME 34/3 (IMP USA)

| PEDFA10632 SHIGESHIGENAMI J10632
 IMUFQTF148 ITOSHIGENAMI (IMP USA)
 | PEDFA661 FUKUYUKI
DAM SYNFN50 SYNERGY 148 SUZU 50E ET
 | WKSFP1593 WORLD K'S SHIGESHIGETANI 1593
 USAFB21531 SYNERGY SHIG SUZITO
 | USAFB11844 STONYRUN ID 151 SUZITO 3



SIRE Sumo Cattle Co Michifuku F154

Maternal Brother to T461

LOT 44 BRED FEMALE

SYNERGY F154 SUZUTANI T461 (ET)

CONSIGNOR SYNERGY WAGYU, SPRING CITY, PA

AUS REG NO. SYN22T461 GRADE FULLBLOOD DOB 02.05.2022 BLOOD 100% COLOR BLACK
 USA REG NO. FB99315

GENEPROB B3F, CHSF, CLI6F, F11F, IAR5F

GL	BW	200	400	600	MCW	MILK	CWt	EMA	RUMP	RBY	MS	MF	SRI
-2	-1.5	4	5	6	7	-5	15	4.8	1	-0.2	1.7	0.36	\$213
65%	70%	72%	69%	69%	63%	63%	67%	63%	64%	53%	64%	57%	

WAGYU GROUP BREEDPLAN JULY 2023 RUN 1

- AI date of 06.03.2023 to Guardian GTFFS0041
- Amazing pedigree!
- Suzutani maternal line
- Sumo F154 x TF148 Itoshigenami x Shigeshigetani x TF151 x Suzutaka 2 x Suzutani!
- This line produces beautiful carcasses!
- Pregnant to Guardian!

| PURCHASER

| PRICE

SIRE | PEDFA201 MONJIRO J11550
 WKSFM0164 WORLD K'S MICHIFUKU
 | PEDFA215 MICHIKO J655635
 SMOFF0154 SUMO CATTLE CO MICHIFUKU F154
 | IMUFR3258 TF TERUTANI 40/1 (IMP USA)
 SMOFC0016 SUMO CATTLE CO TANI C016
 | IMUFR3256 TF HIKOHIME 34/3 (IMP USA)

DAM | PEDFA10632 SHIGESHIGENAMI J10632
 IMUFQTF148 ITOSHIGENAMI (IMP USA)
 | PEDFA661 FUKUYUKI
 SYNFN50 SYNERGY 148 SUZU 50E ET
 | WKSFP1593 WORLD K'S SHIGESHIGETANI 1593
 USAFB21531 SYNERGY SHIG SUZITO
 | USAFB11844 STONYRUN ID 151 SUZITO 3



Maternal Brother to T461

LOT 45 BRED FEMALE

SYNERGY F154 SUZUTANI T452 (ET)
 CONSIGNOR SYNERGY WAGYU, SPRING CITY, PA

AUS REG NO. SYN22T452 GRADE FULLBLOOD DOB 01.21.2022 BLOOD 100% COLOR BLACK
 USA REG NO. FB99313

GENEPROB B3F, CHSF, CLI6FU, F1IF, IAR5F

GL	BW	200	400	600	MCW	MILK	CWt	EMA	RUMP	RBY	MS	MF	SRI
-1.3	0.9	13	26	35	32	-3	27	2.4	-1.7	0.5	1.5	0.29	\$206
65%	70%	72%	69%	69%	63%	63%	67%	63%	64%	53%	64%	57%	

WAGYU GROUP BREEDPLAN JULY 2023 RUN 1

| PURCHASER

| PRICE

- AI date of 06.05.2023 to Guardian GTFFS0041
- Amazing pedigree!
- Suzutani maternal line
- Sumo F154 x TF148 Itoshigenami x Shigeshigetani x TF151 x Suzutaka 2 x Suzutani!
- This line produces beautiful carcasses!
- Pregnant to Guardian



3/4 sib to dam

| PEDFA201 MONJIRO J11550
 WKSFM0164 WORLD K'S MICHIFUKU
 | PEDFA215 MICHIKO J655635
SIRE SMOFF0154 SUMO CATTLE CO MICHIFUKU F154
 | IMUFR3258 TF TERUTANI 40/1 (IMP USA)
 SMOFC0016 SUMO CATTLE CO TANI C016
 | IMUFR3256 TF HIKOHIME 34/3 (IMP USA)

 | WKSFM0139 WORLD K'S HARUKI 2 (FB1614)
 IMCFP0117 GENJIRO (IMP CAN)
 | WKSFM1616 WORLD K'S OKUTANI J1018
DAM SYNFN66 SYNERGY SYN GENJ SUZU 66E
 | WKSFM0139 WORLD K'S HARUKI 2 (FB1614)
 USAFB21534 SYNERGY HARU Y5 SUZU
 | PEDFB10262 RSC MS MICHISURU Y-5

LOT 46 OPEN FEMALE

SYNERGY F154 SUZUTANI S116 (ET)

CONSIGNOR SYNERGY WAGYU, SPRING CITY, PA

AUS REG NO. SYNFS116 GRADE FULLBLOOD DOB 0408.2021 BLOOD 100% COLOR BLACK
 USA REG NO. FB74686

GENEPROB B3F, CHSF, CLI6FU, FIIC, IARSF

GL	BW	200	400	600	MCW	MILK	CWt	EMA	RUMP	RBY	MS	MF	SRI
-1.2	2.8	20	27	45	45	2	40	2.1	1.8	-0.5	1.5	0.31	\$206
66%	71%	73%	70%	70%	63%	63%	68%	63%	64%	52%	65%	58%	

WAGYU GROUP BREEDPLAN JULY 2023 RUN 1

- Unique pedigree!
- Sumo F154 x Genjiro x Haruki II
- Suzutani maternal line which produces outstanding carcasses!
- Well balanced genomic EBV profile

| PURCHASER

| PRICE

| PEDFA201 MONJIRO J11550
 WKSFM0164 WORLD K'S MICHIFUKU
 | PEDFA215 MICHIKO J655635
SIRE SMOFF0154 SUMO CATTLE CO MICHIFUKU F154
 | IMUFR3258 TF TERUTANI 40/1 (IMP USA)
 SMOFC0016 SUMO CATTLE CO TANI C016
 | IMUFR3256 TF HIKOHIME 34/3 (IMP USA)

 | IMJFAJ2351 HIRASHIGETAYASU J2351 HONGEN (IMP JAP)
 PMGFD0139 PEPPERMILL GROVE D139
 | 7GHFZ5015 GEANCA F Z5015
DAM GRSFJ0338 GOORAMBAT J0338
 | WKSFM0164 WORLD K'S MICHIFUKU
 KJDFD0044 LAKE WAGYU F D044
 | KJDFY0043 LAKE WAGYU Y043



LOT 47 BRED FEMALE

SYNERGY F154 SUZUTANI 534G (ET)
 CONSIGNOR SYNERGY WAGYU, SPRING CITY, PA

AUS REG NO. SYNFO534 GRADE FULLBLOOD DOB 10.09.2019 BLOOD 100% COLOR BLACK
 USA REG NO. FB60309

GENEPROB B3F, CHSF, CL16FU, F1IF, F13F, IAR5F

GL	BW	200	400	600	MCW	MILK	CWt	EMA	RUMP	RBY	MS	MF	SRI
0.7	5.7	27	48	70	68	0	52	-0.6	-3.5	1	0.4	0.16	\$162
66%	71%	73%	71%	71%	64%	64%	68%	64%	65%	53%	66%	58%	

WAGYU GROUP BREEDPLAN JULY 2023 RUN 1



Maternal brother to 534G

- AI date of 03.27.2023 to Gatekeeper GTFFS0024
- Beautiful phenotype with size
- Tremendous growth EBVs
- Maternal grandsire is the proven, superior growth and milk sire, D139
- Great flush cow with 10 progeny already registered
- Pregnant to Gatekeeper!

| PURCHASER

| PRICE



| PEDFA201 MONJIRO J11550
 WKSFM0164 WORLD K'S MICHIFUKU
 | PEDFA215 MICHIKO J655635
SIRE SMOFF0126 SUMO CATTLE CO MICHIFUKU F126
 | IMUFN2294 TF ITOHANA 2 (IMP USA)
 SMOFC0152 SUMO CATTLE CO HANA C152
 | SUMFU2208 SUMO MICHIFUKU U2208

 | PEDFAJ287 DAI 20 HIRASHIGE J287
 IMJFAJ2351 HIRASHIGETAYASU J2351 HONGEN (IMP JAP)
 | PEDFAJ187250 DAI 5 YURUHIME J187250
DAM USAFB13676 VT MS HIRASHIGEZURU
 | IMUFLT151 ITOZURUDO1 TF151 (IMP USA)
 USAFB9784 CHR MS ITOZURU DOI 374
 | PEDFB6015 CHR MS SANJIROU 186R

LOT 48 OPEN FEMALE

SYNERGY F126 YURIKO 531G (ET)

CONSIGNOR WYNDFORD WAGYU, CHADWELL, NEWPORT, UK

AUS REG NO. USAFB51536 GRADE FULLBLOOD DOB 10.08.2019 BLOOD 100% COLOR BLACK
 USA REG NO. FB51536

GENEPROB B3FU, CHSFU, CL16FU, FI199%, IARSFU

GL	BW	200	400	600	MCW	MILK	CWt	EMA	RUMP	RBY	MS	MF	SRI
-1	2.1	14	23	28	38	11	33	0.8	0	-0.4	0.9	0.25	\$149
67%	72%	73%	71%	70%	66%	65%	68%	65%	66%	56%	66%	60%	

WAGYU GROUP BREEDPLAN JULY 2023 RUN 1

- A Sumo F126 daughter!
- Fantastic pedigree from Yuriko maternal line
- Sumo F126 x 001 x TF151 x Sanjiro x Kitaguni Jr x Kikuhana
- Huge EBV for Milk!
- Proven donor with excellent flush history

| PURCHASER

| PRICE

SIRE ARUBIAL UNITED P0342 (AI) (ET)
 | WKSFM0164 WORLD K'S MICHIFUKU
 SMOFF0126 SUMO CATTLE CO MICHIFUKU F126
 | SMOFC0152 SUMO CATTLE CO HANA C152
 | BDWFF0408 MACQUARIE WAGYU Y408
 BDWFC1624 MACQUARIE WAGYU C1624
 | BDWFFZ0736 MACQUARIE WAGYU F Z736

DAM YUM MS MICHIFUKU F154 07H (ET)
 | WKSFM0164 WORLD K'S MICHIFUKU
 SMOFF0154 SUMO CATTLE CO MICHIFUKU F154
 | SMOFC0016 SUMO CATTLE CO TANI C016
 | SMOFF0126 SUMO CATTLE CO MICHIFUKU F126
 SMOFK0136 SUMO CATTLE CO FUKU K136
 | SMOFC0165 SUMO CATTLE CO NAMI C165



SIRE Arubial United P0342

LOT 49 3 CONVENTIONAL, FULLBLOOD EMBRYOS

ARUBIAL UNITED P0342 (AI) (ET) X YUM MS MICHIFUKU F154 07H (ET)

CONSIGNOR QUARRY HILL FARM, HARLEYSVILLE, PA

SIRE AUS REG NO. MYMFP0342 GRADE FULLBLOOD DOB 08.30.2018 BLOOD 100% COLOR BLACK
 USA REG NO. FB61231

DAM AUS REG NO. USAFB74515 GRADE FULLBLOOD DOB 06.25.2020 BLOOD 100% COLOR BLACK
 USA REG NO. FB74515

SIRE GENEPROB B3F, CHSF, CLI6FU, FIIF, IARSF **DAM** GENEPROB B3FU, CHSFU, CLI6FU, FI150%, IARSFU

SIRE													
GL	BW	200	400	600	MCW	MILK	CWt	EMA	RUMP	RBV	MS	MF	SRI
-4.5	4.7	27	58	84	99	1	74	3.9	1.8	-0.3	2.4	0.43	\$386
93%	96%	96	95%	92%	80%	75%	87%	85%	84%	77%	84%	73%	
DAM													
GL	BW	200	400	600	MCW	MILK	CWt	EMA	RUMP	RBV	MS	MF	SRI
0	1	5	14	20	33	-2	29	6	0.9	-0.2	2.7	0.49	\$297
67%	71%	73%	71%	70%	64%	64%	68%	64%	65%	54%	66%	58%	

WAGYU GROUP BREEDPLAN JULY 2023 RUN 1

| PURCHASER

| PRICE

- World class genetics!
- Sumo breeding from the Hikohime 3/2 and Dai 2 Kinntou 3 maternals line!!
- Donor dam is over +300 SRI and combines Sumo F154 and Sumo F126!
- Huge parent average on these embryos!
- Game changing genetic investment opportunity

SIRE | WKSFM0139 WORLD K'S HARUKI 2 (FB1614)
 WKSFP1593 WORLD K'S SHIGESHIGETANI 1593
 | WKSFL0976 WORLD K'S SUZUTANI (FB1617)
 GOORAMBAT MR MARBLE K483 (AI)
 | SUMFX0065 SUMO ITOSHIGENAMI X0065
 SMOFE0175 SUMO CATTLE CO NAMI E175
 | SMOFC0201 SUMO CATTLE CO TANI C201

DAM | WKSFM0164 WORLD K'S MICHIFUKU
 SMOFF0154 SUMO CATTLE CO MICHIFUKU F154
 | SMOFC0016 SUMO CATTLE CO TANI C016
 SUMO CATTLE CO FUKU P110 (AI) (ET)
 | RJNFW0103 NABO ITOSHIGENAMI W0103
 CCOFA0089 COATES NAMI A089
 | IMUFR3232 TF HIKOHIME 34/1 (IMP USA)



SIRE Goorambat Mr Marble K483

LOT 50 3 CONVENTIONAL, FULLBLOOD EMBRYOS

GOORAMBAT MR MARBLE K483 (AI) X SUMO CATTLE CO FUKU P110 (AI) (ET)
 CONSIGNOR TOP WAGYU, SWITZERLAND

SIRE AUS REG NO. GRSFK0483 GRADE FULLBLOOD DOB 05.17.2014 BLOOD 100% COLOR BLACK
 USA REG NO. FB4713

DAM AUS REG NO. SMOFP0110 GRADE FULLBLOOD DOB 10.05.2018 BLOOD 100% COLOR BLACK
 USA REG NO. -

SIRE GENEPROB B3F, CHSF, CLI6F, FIIC, FI3F, IAR5F

DAM GENEPROB B3F, CHSF, CLI6FU, FIIF, IAR5F

SIRE													
GL	BW	200	400	600	MCW	MILK	CWt	EMA	RUMP	RBV	MS	MF	SRI
0.7	4.1	26	44	54	39	1	46	3.8	0.7	0.4	2.1	0.19	\$306
84%	93%	93%	93%	91%	79%	80%	86%	80%	80%	70%	83%	70%	
DAM													
GL	BW	200	400	600	MCW	MILK	CWt	EMA	RUMP	RBV	MS	MF	SRI
1.1	2.1	11	25	36	50	-5	38	3.1	1.2	-0.3	2	0.41	\$263
66%	72%	73%	71%	71%	65%	65%	69%	65%	66%	74%	67%	59%	

WAGYU GROUP BREEDPLAN JULY 2023 RUN 1

- Sumo bred donor dam!
- Donor dam has big growth and great carcass trait EBVs
- Donor dam's maternal line traces to Hikohime 3/2 twice!
- Mr Marble is proven, elite son of Shigeshigetani
- Top shelf genetics imported from Australia

| PURCHASER

| PRICE

SIRE ARUBIAL UNITED P0342 (AI) (ET)
 | WKSFM0164 WORLD K'S MICHIFUKU
 SMOFF0126 SUMO CATTLE CO MICHIFUKU F126
 | SMOFC0152 SUMO CATTLE CO HANA C152
 | BDWFF0408 MACQUARIE WAGYU Y408
 BDWFC1624 MACQUARIE WAGYU C1624
 | BDWFFZ0736 MACQUARIE WAGYU F Z736

DAM SYNERGY F154 SUZUTANI T462 (ET)
 | WKSFM0164 WORLD K'S MICHIFUKU
 SMOFF0154 SUMO CATTLE CO MICHIFUKU F154
 | SMOFC0016 SUMO CATTLE CO TANI C016
 | IMUFQTF148 ITOSHIGENAMI (IMP USA)
 SYNFN50 SYNERGY 148 SUZU 50E ET
 | USAFB21531 SYNERGY SHIG SUZITO



SIRE Arubial United P0342



Maternal brother to T462

LOT 51A 3 CONVENTIONAL, FULLBLOOD EMBRYOS

ARUBIAL UNITED P0342 (AI) (ET) X SYNERGY F154 SUZUTANI T462 (ET)

CONSIGNOR SYNERGY WAGYU, SPRING CITY, PA

SIRE AUS REG NO. MYMFP0342 GRADE FULLBLOOD DOB 08.30.2018 BLOOD 100% COLOR BLACK
 USA REG NO. FB61231

DAM AUS REG NO. SYN22T462 GRADE FULLBLOOD DOB 02.13.2022 BLOOD 100% COLOR BLACK
 USA REG NO. FB88814

SIRE GENEPROB B3F, CHSF, CL16FU, FIIF, IARSF **DAM** GENEPROB B3F, CHSF, CL16FU, FIIF, IARSF

SIRE		GL	BW	200	400	600	MCW	MILK	CWt	EMA	RUMP	RBV	MS	MF	SRI
		-4.5	4.7	27	58	84	99	1	74	3.9	1.8	-0.3	2.4	0.43	\$386
		93%	96%	96	95%	92%	80%	75%	87%	85%	84%	77%	84%	73%	
DAM		GL	BW	200	400	600	MCW	MILK	CWt	EMA	RUMP	RBV	MS	MF	SRI
		0.4	1.3	10	17	17	34	-14	16	4.5	-0.9	0.5	2.6	0.4	\$300
		66%	70%	72%	70%	69%	63%	63%	67%	63%	64%	53%	65%	57%	

WAGYU GROUP BREEDPLAN JULY 2023 RUN 1

| PURCHASER

| PRICE

- World class genetic offering!
- Suzutani maternal line with unbeatable sire stack of elite, proven sires
- Donor dam's maternal line is Sumo F154 x TF148 x Shigeshigetani x TF151 x Suzutaka 2 x Suzutani
- Huge SRI on donor dam
- Embryos sired by United — enough said!

SIRE | SMOFC0158 SUMO CATTLE CO ITOSHIGENAMI C0158
 CCOFG0113 COATES ITOSHIGENAMI G113
 | CCOFC0446 COATES TANI C446
 GATEWAY G113 GUARDIAN S0041 (ET)
 | ADBFA0139 MAYURA ITOSHIGENAMI JNR
 ADBFN1273 MAYURA N1273
 | ADBFJ1018 MAYURA J1018

DAM | WKSFM0164 WORLD K'S MICHIFUKU
 SMOFF0154 SUMO CATTLE CO MICHIFUKU F154
 | SMOFC0016 SUMO CATTLE CO TANI C016
 SYNERGY F154 SUZUTANI T462 (ET)
 | IMUFQTF148 ITOSHIGENAMI (IMP USA)
 SYNFN50 SYNERGY 148 SUZU 50E ET
 | USAFB21531 SYNERGY SHIG SUZITO



SIRE Gateway G113 Guardian S0041



Maternal brother to dam

LOT 51B 3 IVF, FULLBLOOD EMBRYOS

GATEWAY G113 GUARDIAN S0041 (ET) X SYNERGY F154 SUZUTANI T462 (ET)

CONSIGNOR SYNERGY WAGYU, SPRING CITY, PA AND W8 RANCH, ENNICE, NC

SIRE AUS REG NO. GTFFS0041 GRADE FULLBLOOD DOB 06.25.2021 BLOOD 100% COLOR BLACK
 USA REG NO. FB94422

DAM AUS REG NO. SYN22T462 GRADE FULLBLOOD DOB 02.13.2022 BLOOD 100% COLOR BLACK
 USA REG NO. FB88814

SIRE GENEPROB B3F, CHSF, CL16FU, FIIF, IARSF **DAM** GENEPROB B3F, CHSF, CL16FU, FIIF, IARSF

SIRE		GL	BW	200	400	600	MCW	MILK	CWt	EMA	RUMP	RBV	MS	MF	SRI
		-1.9	-2.1	6	14	18	17	-6	40	6.8	0.9	0.2	3.2	0.55	\$324
		66%	70%	72%	70%	69%	60%	61%	68%	65%	65%	53%	66%	57%	
DAM		GL	BW	200	400	600	MCW	MILK	CWt	EMA	RUMP	RBV	MS	MF	SRI
		0.4	1.3	10	17	17	34	-14	16	4.5	-0.9	0.5	2.6	0.4	\$300
		66%	70%	72%	70%	69%	63%	63%	67%	63%	64%	53%	65%	57%	

WAGYU GROUP BREEDPLAN JULY 2023 RUN 1

| PURCHASER

| PRICE

- World class genetics
- Suzutani maternal line with unbeatable sire stack of elite, proven sires
- Donor dam's maternal line is Sumo F154 x TF148 x Shigeshigetani x TF151 x Suzutaka 2 x Suzutani
- Huge SRI on donor dam
- Embryos sired by Guardian !

SMOFC0158 SUMO CATTLE CO ITOSHIGENAMI C0158
 CCOFG0113 COATES ITOSHIGENAMI G113
 CCOFC0446 COATES TANI C446
SIRE GATEWAY G113 GUARDIAN S0041 (ET)
 ADBFA0139 MAYURA ITOSHIGENAMI JNR
 ADBFN1273 MAYURA N1273
 ADBFJ1018 MAYURA J1018
 WKSFM0164 WORLD K'S MICHIFUKU
 SMOFF0154 SUMO CATTLE CO MICHIFUKU F154
 SMOFC0016 SUMO CATTLE CO TANI C016
DAM SYNERGY F154 CHIYOTAKE 532G (ET)
 PMGFD0139 PEPPERMILL GROVE D139
 GRSEJ0338 GOORAMBAT J0338
 KJDFD0044 LAKE WAGYU F D044



SIRE Gateway G113 Guardian S0041



Maternal brother to dam

LOT 52 3 CONVENTIONAL, FULLBLOOD EMBRYOS

GATEWAY G113 GUARDIAN S0041 X SYNERGY F154 CHIYOTAKE 532G (ET)

CONSIGNOR SYNERGY WAGYU, SPRING CITY, PA AND W8 RANCH, ENNICE, NC

SIRE AUS REG NO. GTFFS0041 GRADE FULLBLOOD DOB 06.25.2021 BLOOD 100% COLOR BLACK
 USA REG NO. FB94422

DAM AUS REG NO. SYNFO532 GRADE FULLBLOOD DOB 10.09.2019 BLOOD 100% COLOR BLACK
 USA REG NO. FB60308

SIRE GENEPROB B3F, CHSF, CLI6FU, FIIF, IARSF **DAM** GENEPROB B3F, CHSF, CLI6FU, FIIF, F13F, IARSF



DAM Synergy F154 Chiyotake 532G

SIRE		GL	BW	200	400	600	MCW	MILK	CWt	EMA	RUMP	RBV	MS	MF	SRI
		-1.9	-2.1	6	14	18	17	-6	40	6.8	0.9	0.2	3.2	0.55	\$324
		66%	70%	72%	70%	69%	60%	61%	68%	65%	65%	53%	66%	57%	
DAM		GL	BW	200	400	600	MCW	MILK	CWt	EMA	RUMP	RBV	MS	MF	SRI
		-1	3.8	19	34	43	42	-2	29	3	-3.1	0.6	1.8	0.4	\$252
		65%	70%	73%	70%	71%	63%	63%	68%	63%	64%	53%	65%	57%	

WAGYU GROUP BREEDPLAN JULY 2023 RUN 1

| PURCHASER

| PRICE

- Donor dam is an incredible brood cow! Unmatched genetic transmitter!
- Donor dam has three daughters in USA ranked in top 13 for SRI on June (run 2) Breedplan and from three different sires!
- Chiyotake maternal line
- Guardian is the embryo sire!

SIRE | WKSFM0164 WORLD K'S MICHIFUKU
SMOFF0126 SUMO CATTLE CO MICHIFUKU F126
| SMOFC0152 SUMO CATTLE CO HANA C152
ARUBIAL UNITED P0342 (AI) (ET)
| BDWFF0408 MACQUARIE WAGYU Y408
BDWFC1624 MACQUARIE WAGYU C1624
| BDWFF0736 MACQUARIE WAGYU F Z736

DAM | WKSFM0164 WORLD K'S MICHIFUKU
SMOFF0154 SUMO CATTLE CO MICHIFUKU F154
| SMOFC0016 SUMO CATTLE CO TANI C016
SYNERGY F154 SUZUTANI T455 (ET)
| IMUFQTF148 ITOSHIGENAMI (IMP USA)
SYNFN50 SYNERGY 148 SUZU 50E ET
| USAFB21531 SYNERGY SHIG SUZITO



SIRE Arubial United P0342



Maternal brother to dam

LOT 53 3 CONVENTIONAL, FULLBLOOD EMBRYOS

ARUBIAL UNITED P0342 (AI) (ET) X SYNERGY F154 SUZUTANI T455 (ET)
CONSIGNOR SYNERGY WAGYU, SPRING CITY, PA

SIRE AUS REG NO. MYMFP0342 GRADE FULLBLOOD DOB 08.30.2018 BLOOD 100% COLOR BLACK
USA REG NO. FBI231

DAM AUS REG NO. SYN22T455 GRADE FULLBLOOD DOB 02.02.2022 BLOOD 100% COLOR BLACK
USA REG NO. FB99314

SIRE GENEPROB B3F, CHSF, CLI6FU, FIIF, IARSF **DAM** GENEPROB B3F, CHSF, CLI6FU, FIIF, IARSF



MATERNAL GRANDDAM Synergy 148 Suzu 50E ET

SIRE													
GL	BW	200	400	600	MCW	MILK	CWt	EMA	RUMP	RBV	MS	MF	SRI
-4.5	4.7	27	58	84	99	1	74	3.9	1.8	-0.3	2.4	0.43	\$386
93%	96%	96	95%	92%	80%	75%	87%	85%	84%	77%	84%	73%	
DAM													
GL	BW	200	400	600	MCW	MILK	CWt	EMA	RUMP	RBV	MS	MF	SRI
-0.3	-0.9	6	9	13	11	-7	21	6.3	0.3	0.5	2	0.33	\$250
65%	70%	72%	70%	69%	63%	63%	67%	63%	64%	53%	65%	57%	

WAGYU GROUP BREEDPLAN JULY 2023 RUN 1

| PURCHASER

| PRICE

- Donor has elite pedigree from the Suzutani maternal line!
- Donor dam's maternal line is F154 x TF148 x Shigeshigetani x TF151 x Suzutaka 2 x Suzutani!
- Huge EMA and great MS
- United is the perfect mating on this donor matching his growth with her Suzutani carcass power!

2023

SYNERGY
WAGYU



Sumo **F154** *Legacy*
Genetics

LOTS 54 - 62 FEMALES



SIRE | WKSFM0164 WORLD K'S MICHIFUKU
 SMOFF0154 SUMO CATTLE CO MICHIFUKU F154
 | SMOFC0016 SUMO CATTLE CO TANI C016
 OGWFQ038 OLIVE GROVE WAGYU Q038
 | AACFF0758 WESTHOLME HIRAMICHI TSURU
 AACFK5241 WESTHOLME K5241
 | AACFB0280 WESTHOLME MORIFUJI

DAM | PEDFA10632 SHIGESHIGENAMI J10632
 IMUFQTF148 ITOSHIGENAMI (IMP USA)
 | PEDFA661 FUKUYUKI
 PEDFB32086 SYN SYNERGY 148 SUZI 49E ET
 | IMUFLTF151 ITOZURUDOI TF151 (IMP USA)
 USAFB11844 STONYRUN ID 151 SUZITO 3
 | PEDFB6032 SUZUTAKA 2



Sired by brother to dam

LOT 54 OPEN FEMALE

SYNERGY Q38 SUZUTANI T146K (ET)
 CONSIGNOR SYNERGY WAGYU, SPRING CITY, PA

AUS REG NO. SYN22T146 GRADE FULLBLOOD DOB 10.21.2022 BLOOD 100% COLOR BLACK
 USA REG NO. FB88988

GENEPROB B3FU, CHSFU, CL16FU, F1125%, IARSF25%

GL	BW	200	400	600	MCW	MILK	CWt	EMA	RUMP	RBY	MS	MF	SRI
-2.6	-2.3	0	7	2	8	-4	9	2.9	-1.3	0.5	2	0.33	\$208
64%	68%	71%	66%	65%	56%	55%	61%	56%	56%	44%	57%	50%	

WAGYU GROUP BREEDPLAN JULY 2023 RUN 1

- An Olive Grove Q38 daughter!
- Suzutani maternal line with a great sire stack of Q38 x TF148 x TF151 going back to Suzutaka 2 and Suzutani
- Maternal granddam sold for \$52,000 in 2018!

| PURCHASER

| PRICE

SIRE | WKSFM0164 WORLD K'S MICHIFUKU
 SMOFF0154 SUMO CATTLE CO MICHIFUKU F154
 | SMOFC0016 SUMO CATTLE CO TANI C016
 OGWFQ038 OLIVE GROVE WAGYU Q038
 | AACFF0758 WESTHOLME HIRAMICHI TSURU
 AACFK5241 WESTHOLME K5241
 | AACFB0280 WESTHOLME MORIFUJI

DAM | PEDFA10632 SHIGESHIGENAMI J10632
 IMUFQTF148 ITOSHIGENAMI (IMP USA)
 | PEDFA661 FUKUYUKI
 PEDFB32086 SYN SYNERGY 148 SUZI 49E ET
 | IMUFLTF151 ITOZURUDOI TF151 (IMP USA)
 USAFB11844 STONYRUN ID 151 SUZITO 3
 | PEDFB6032 SUZUTAKA 2



Sired by brother to dam

LOT 55 OPEN FEMALE

SYNERGY Q38 SUZUTANI T145K (ET)
 CONSIGNOR SYNERGY WAGYU, SPRING CITY, PA

AUS REG NO. SYN22T145 GRADE FULLBLOOD DOB 10.20.2022 BLOOD 100% COLOR BLACK
 USA REG NO. FB88987

GENEPROB B3FU, CHSFU, CL16FU, F1125%, IARSF25%

GL	BW	200	400	600	MCW	MILK	CWt	EMA	RUMP	RBY	MS	MF	SRI
-1.1	-2	2	5	2	1	-4	6	4.6	-0.7	1	1.8	0.27	\$208
64%	68%	71%	66%	64%	55%	54%	61%	55%	56%	44%	56%	49%	

WAGYU GROUP BREEDPLAN JULY 2023 RUN 1

- An Olive Grove Q38 daughter!
- Look at that pedigree from the Suzutanis
- Her maternal granddam sold for \$52,000 in 2018!
- Big EMA and good MS

| PURCHASER

| PRICE

SIRE | WKSFM0164 WORLD K'S MICHIFUKU
 SMOFF0154 SUMO CATTLE CO MICHIFUKU F154
 | SMOFC0016 SUMO CATTLE CO TANI C016
 SMOFL00195 SUMO CATTLE CO MICHIFUKU L195
 | SUMFX0081 SUMO ITOSHIGENAMI X0081
 CCOFD0270 COATES NAMI D270
 | SUMFW1531 SUMO RUNO W1531

DAM | IMJFAJ2810 KITATERUYASUDOJ J2810 HONGEN (IMP JAP)
 IMUFSR018 KITAHATSUHI 97/1 (IMP USA)
 | PEDFNJ1950283 HATSUHI J1950283 - R18
 WGWFE9246 WAGYU GENETICS AIZAKURA E9246
 | IMUFQTF148 ITOSHIGENAMI (IMP USA)
 BENFX2272 BENLEE AIZAKURA X2272
 | SUMFT0908 SUMO RUKI T908



LOT 56 OPEN FEMALE

SYNERGY L195 AIZAKURA T140 (ET)
 CONSIGNOR SYNERGY WAGYU, SPRING CITY, PA

AUS REG NO. SYN F22T140 GRADE FULLBLOOD DOB 04.08.2022 BLOOD 100% COLOR BLACK
 USA REG NO. -

GENEPROB B3F, CHSF, CL16FU, FIIC, IARSF

GL	BW	200	400	600	MCW	MILK	CWt	EMA	RUMP	RBY	MS	MF	SRI
0.5	4.5	21	30	35	42	-5	23	5.9	-2.4	1.1	0.9	0.25	\$226
59%	67%	69%	67%	66%	57%	58%	63%	58%	59%	47%	60%	51%	

WAGYU GROUP BREEDPLAN JULY 2023 RUN 1

- Check out this heifer!
- A Sumo L195 daughter
- Impossible to find/create pedigree of L195 x Kitahatsuhi 97/1
- Aizakura maternal line from Takeda Farms — same maternal line as L10
- Fantastic growth EBVs and large EMA
- Rare pedigree with great EBVs

| PURCHASER

| PRICE



SIRE | WKSFM0164 WORLD K'S MICHIFUKU
 SMOFF0154 SUMO CATTLE CO MICHIFUKU F154
 | SMOFC0016 SUMO CATTLE CO TANI C016
 SMOFL00195 SUMO CATTLE CO MICHIFUKU L195
 | SUMFX0081 SUMO ITOSHIGENAMI X0081
 CCOFD0270 COATES NAMI D270
 | SUMFW1531 SUMO RUNO W1531

DAM | PEDFA201 MONJIRO J11550
 WKSFM0164 WORLD K'S MICHIFUKU
 | PEDFA215 MICHIKO J655635
 SYNFM158 SYNERGY SYN MICH SUZI 158D
 | IMUFLTF151 ITOZURUDO1 TF151 (IMP USA)
 USAFB11844 STONYRUN ID 151 SUZITO 3
 | PEDFB6032 SUZUTAKA 2



DAM Synergy SYN Mich Suzi 158D

Maternal brother to T432

LOT 57 OPEN FEMALE

SYNERGY L195 SUZUTANI T432 (ET)
 CONSIGNOR SYNERGY WAGYU, SPRING CITY, PA

AUS REG NO. SYN22T432 GRADE FULLBLOOD DOB 01.01.2022 BLOOD 100% COLOR BLACK
 USA REG NO. FB99334

GENEPROB B3F, CHSF, CL16FU, F11F, IAR5F

GL	BW	200	400	600	MCW	MILK	CWt	EMA	RUMP	RBY	MS	MF	SRI
-0.6	3.8	19	29	48	55	-7	40	4.8	-3.3	1.5	0.5	0.22	\$215
63%	69%	71%	69%	68%	60%	61%	65%	62%	63%	50%	63%	55%	

WAGYU GROUP BREEDPLAN JULY 2023 RUN 1

- Sumo L195 daughter from the Suzutani!
- Great EBVs for growth and EMA
- Sire stack of L195 x Michifuku x TF151 that goes straight to Suzutani
- She is a rare breeding piece!

| PURCHASER

| PRICE

| WKSFM0164 WORLD K'S MICHIFUKU
 SMOFF0154 SUMO CATTLE CO MICHIFUKU F154
 | SMOFC0016 SUMO CATTLE CO TANI C016
SIRE SMOFL00195 SUMO CATTLE CO MICHIFUKU L195
 | SUMFX0081 SUMO ITOSHIGENAMI X0081
 CCOFD0270 COATES NAMI D270
 | SUMFW1531 SUMO RUNO W1531

 | PEDFAJ287 DAI 20 HIRASHIGE J287
 IMJFAJ2351 HIRASHIGETAYASU J2351 HONGEN (IMP JAP)
 | PEDFAJ187250 DAI 5 YURUHIME J187250
DAM SYNFM40 SYNERGY HIRA HIKO 40D
 | WKSFP1593 WORLD K'S SHIGESHIGETANI 1593
 PEDFB18908 STONYRUN SHIG HIKOKURA 15
 | LMREFD8164U LMR MS ITOZURUDO1 8164U



LOT 58 OPEN FEMALE

SYNERGY L195 HIKOKURA T434 (ET)
 CONSIGNOR SYNERGY WAGYU, SPRING CITY, PA

AUS REG NO. SYN22T434 GRADE FULLBLOOD DOB 01.01.2022 BLOOD 100% COLOR BLACK
 USA REG NO. FB99319

GENEPROB B3F, CHSF, CLI6FU, FIIC, IARSF

GL	BW	200	400	600	MCW	MILK	CWt	EMA	RUMP	RBY	MS	MF	SRI
1.3	4.1	18	32	46	52	-3	35	4	-4.1	1.4	0.7	0.19	\$193
60%	66%	69%	66%	66%	58%	59%	63%	59%	60%	48%	60%	52%	

WAGYU GROUP BREEDPLAN JULY 2023 RUN 1

- What a heifer and what a pedigree!
- Beautiful phenotype and beautiful pedigree
- She has tremendous size and frame matching her genomic EBVs for growth
- Excellent EMA and Carcass Weight
- Sumo L195 x 001 x Shigeshigetani x TF151 x TF148 x CF503 x Hikokura 1/10!!
- Maternal granddam sold for \$56,000 in 2018!

| PURCHASER

| PRICE



sired by brother to dam

SIRE | WKSEF0164 WORLD K'S MICHIFUKU
 SMOFF0154 SUMO CATTLE CO MICHIFUKU F154
 | SMOFC0016 SUMO CATTLE CO TANI C016
 SMOFL00195 SUMO CATTLE CO MICHIFUKU L195
 | SUMFX0081 SUMO ITOSHIGENAMI X0081
 CCOFD0270 COATES NAMI D270
 | SUMFW1531 SUMO RUNO W1531

DAM | PEDFA10632 SHIGESHIGENAMI J10632
 IMUFQTF148 ITOSHIGENAMI (IMP USA)
 | PEDFA661 FUKUYUKI
 PEDFB32086 SYN SYNERGY 148 SUZI 49E ET
 | IMUFLTF151 ITOZURUDOI TF151 (IMP USA)
 USAFB11844 STONYRUN ID 151 SUZITO 3
 | PEDFB6032 SUZUTAKA 2

LOT 59 OPEN FEMALE

SYNERGY L195 SUZUTANI K483T (ET)
 CONSIGNOR SYNERGY WAGYU, SPRING CITY, PA

AUS REG NO. SYN22T483 GRADE FULLBLOOD DOB 04.23.2022 BLOOD 100% COLOR BLACK
 USA REG NO. FB84849

GENEPROB B3FU, CHSFU, CL16FU, F1125%, IARSF25%

GL	BW	200	400	600	MCW	MILK	CWt	EMA	RUMP	RBY	MS	MF	SRI
2	3.9	10	18	23	34	-7	18	3.5	-4	0.9	1.3	0.29	\$184
61%	67%	70%	67%	66%	58%	59%	63%	59%	60%	48%	61%	53%	

WAGYU GROUP BREEDPLAN JULY 2023 RUN 1

- Great pedigree
- L195 x TF148 x TF151 x Suzutaka 2 x Suzutani!
- Balanced genomic EBV profile
- Great foundation to breed from

| PURCHASER

| PRICE

| WKSFM0164 WORLD K'S MICHIFUKU
 SMOFF0154 SUMO CATTLE CO MICHIFUKU F154
 | SMOFC0016 SUMO CATTLE CO TANI C016
SIRE SYNFAQ538 SYNERGY F154 CHIYOTAKE 538G
 | GRSFF0146 GOORAMBAT TERUTANI F146
 GRSEFM0002 GOORAMBAT STONYRUN
 | GRSFJ0338 GOORAMBAT J0338

 | PEDFAJ1742 TERUNAGADOI 1742
 IMJFAJ2810 KITATERUYASUDOI J2810 HONGEN (IMP JAP)
 | PEDFAJ601124 YOSHIMI 3 601124
DAM LMRFL05308 LMR MS KITATERUYASUDOI 5308C
 | WKSFP1593 WORLD K'S SHIGESHIGETANI 1593
 LMRFE9226W LMR MS SHIGESHIGETANI 9226W
 | USAFB5830 BR MS MICHI-8614 2660



SIRE Synergy F154 Chiyotake 538G

LOT 60 OPEN FEMALE

W8 RANCH SYN538G SHIGEHIME T7
 CONSIGNOR W8 RANCH, ENNICE, NC

AUS REG NO. W8RF22TT7 GRADE FULLBLOOD DOB 06.16.2022 BLOOD 100% COLOR BLACK
 USA REG NO. -

GENEPROB B3F, CHSF, CLI6FU, F1IF, IARSF

GL	BW	200	400	600	MCW	MILK	CWt	EMA	RUMP	RBY	MS	MF	SRI
-1.3	0.1	10	18	21	13	1	12	1.1	-1.4	0.7	1	0.13	\$152
57%	64%	66%	64%	63%	55%	55%	60%	56%	56%	44%	57%	51%	

WAGYU GROUP BREEDPLAN JULY 2023 RUN 1

- Deep pedigreed heifer!
- Shigehime maternal line that stacks 003 x Shigeshigetani x BR Michifuku 8614 x Takazakura x 068!
- Sire is a Sumo F154 son from the Chiyotakes
- Ready to breed!

| PURCHASER

| PRICE



SIRE | WKSFM0164 WORLD K'S MICHIFUKU
 SMOFF0154 SUMO CATTLE CO MICHIFUKU F154
 | SMOFC0016 SUMO CATTLE CO TANI C016
 SYNQ538 SYNERGY F154 CHIYOTAKE 538G
 | GRSFF0146 GOORAMBAT TERUTANI F146
 GRSEFM0002 GOORAMBAT STONYRUN
 | GRSFJ0338 GOORAMBAT J0338

DAM | PEDFA10632 SHIGESHIGENAMI J10632
 IMUFQTF148 ITOSHIGENAMI (IMP USA)
 | PEDFA661 FUKUYUKI
 USAFB51593 BFC ITOSHIGENAMI 10H ET
 | IMUFJTF40 TERUTANI J2494 TF40 (IMP JAP)
 USAFB10891 VT MS KIKUNAHANA W02
 | PEDFB4013 CHR MS KIKUSHIGE 013

LOT 61 OPEN FEMALE

W8 RANCH SYN538G YURIKO T8
 CONSIGNOR W8 RANCH, ENNICE, NC

AUS REG NO. W8RF22TT8 GRADE FULLBLOOD DOB 05.16.2022 BLOOD 100% COLOR BLACK
 USA REG NO. -

GENEPROB B3F, CHSF, CL16FU, FIIC, IARSF

GL	BW	200	400	600	MCW	MILK	CWt	EMA	RUMP	RBY	MS	MF	SRI
1.6	0.7	6	9	10	-2	0	8	0.8	0.8	-0.2	0.7	0.14	\$107
57%	64%	67%	64%	63%	55%	56%	60%	56%	57%	44%	57%	50%	

WAGYU GROUP BREEDPLAN JULY 2023 RUN 1

- Highly respected Yuriko maternal line
- Takeda Farms sires stacked in the maternal line — TF148 x TF40 Terutani x TF Kikuhana
- Sire is a Sumo F154 son from the Chiyoyakes
- Breeding age heifer!

| PURCHASER

| PRICE

| WKSFM0164 WORLD K'S MICHIFUKU
 SMOFF0154 SUMO CATTLE CO MICHIFUKU F154
 | SMOFC0016 SUMO CATTLE CO TANI C016
SIRE SYNQ538 SYNERGY F154 CHIYOTAKE 538G
 | GRSFF0146 GOORAMBAT TERUTANI F146
 GRSEFM0002 GOORAMBAT STONYRUN
 | GRSFJ0338 GOORAMBAT J0338

 | PEDFA10632 SHIGESHIGENAMI J10632
 IMUFQTF148 ITOSHIGENAMI (IMP USA)
 | PEDFA661 FUKUYUKI
DAM USAFB50201 BFC ITOSHIGENAMI 42G ET
 | PEDFB13550 PPR ITOMORITAKA - CHIKARA
 USAFB25000 SYNERGY CHIKARA SUZU 915
 | USAFB14588 RSC.MS KIKUMICH 2187



LOT 62 OPEN FEMALE

W8 RANCH SYN538G SUZUTANI T12
 CONSIGNOR W8 RANCH, ENNICE, NC

AUS REG NO. W8RF22T12 GRADE FULLBLOOD DOB 05.22.2025 BLOOD 100% COLOR BLACK
 USA REG NO. -

GENEPROB B3F, CHSF, CLI6FU, FIIC, IARSF

GL	BW	200	400	600	MCW	MILK	CWt	EMA	RUMP	RBY	MS	MF	SRI
0.4	1.1	12	13	16	5	2	4	3.4	-1.3	0.8	0.1	0.09	\$105
57%	64%	67%	64%	63%	55%	55%	60%	56%	57%	43%	58%	50%	

WAGYU GROUP BREEDPLAN JULY 2023 RUN 1

- Suzutani maternal line
- Deep pedigree including TF148, Kikuyasu 400, Michifuku, O68, Takazakura, and Haruki II
- Sire is a Sumo F154 son from the Chiyotakes
- Breeding age with nice EMA EBV

| PURCHASER

| PRICE

Live Females

LOTS 63 - 66 OPEN FEMALE & COW/ CALF PAIRS

| PEDFA201 MONJIRO J11550
 WKSFM0139 WORLD K'S HARUKI 2 (FB1614)
 | PEDFA206 SAKURA 2 J741638
SIRE WKSFP1593 WORLD K'S SHIGESHIGETANI 1593
 | PEDFA211 TANISHIGE 1526 - KURO KOH
 WKSFL0976 WORLD K'S SUZUTANI (FB1617)
 | PEDFASUZUNAMI SUZUNAMI 472255

 | WKSEF0164 WORLD K'S MICHIFUKU
 SMOFF0154 SUMO CATTLE CO MICHIFUKU F154
 | SMOFC0016 SUMO CATTLE CO TANI C016
DAM SYNQF539 SYNERGY F154 CHIYOTAKE 539G
 | PMGFD0139 PEPPERMILL GROVE D139
 GRSEJ0338 GOORAMBAT J0338
 | KJDFD0044 LAKE WAGYU F D044



DAM Synergy F154 Chiyotake 539G



Maternal brother to dam

LOT 63 OPEN FEMALE

SYNERGY SHIGE CHIYOTAKE T134 (AI)

CONSIGNOR SYNERGY WAGYU, SPRING CITY, PA

AUS REG NO. SYN22T134 GRADE FULLBLOOD DOB 01.20.2022 BLOOD 100% COLOR BLACK
 USA REG NO. FB99331

GENEPROB B3FU, CHSFU, GL16FU, F1FU, IARSFU

GL	BW	200	400	600	MCW	MILK	CWt	EMA	RUMP	RBY	MS	MF	SRI
-1.5	-0.9	2	2	7	-4	1	0	3.2	-1.9	0.6	1.4	0.15	\$125
65%	70%	72%	70%	69%	63%	63%	67%	64%	64%	54%	65%	58%	

WAGYU GROUP BREEDPLAN JULY 2023 RUN 1

- Shigesigetani daughter
- Chiyotake maternal line
- Solid carcass EBVs
- Strong sire stack of Shigesigetani x F154 x D139 x Michifuku x TF147 x TF150

| PURCHASER

| PRICE

| PEDFAJ65 DAI 7 ITOZAKURA J65
 PEDFAJ483 ITOFUJI J483
 | PEDFAJ803296 HIROTA 1 J803296
SIRE IMUFQTF147 ITOSHIGEFUJI (IMP USA)
 | PEDFB500 ITOMICHI J1158
 PEDFAJ920752 DAI 30 NOBORU J920752
 | PEDFAJ840221 DAI 10 NOBORU 3

 | IMUFP0036 TF ITOMICHI 1/2 (IMP USA)
 PEDFB13965 CC ITOMICHI 1-2
 | PEDFB13346 MS KIKUTERUSHIGE 3609
DAM USAFB24284 YG ITOMICHI 6154
 | PEDFB13223 MR B-K ITOMICHI 1-2 7351
 PEDFB14433 YG ITOMICHI 5744
 | PEDFB13975 MS KIKUHANA 7283



LOT 64 & 64A COW/ CALF PAIR

GMNY GQ14 (ET)

CONSIGNOR **W8 RANCH, ENNICE, NC**

AUS REG NO. **GMFYQ014** GRADE **FULLBLOOD** DOB **09.30.2019** BLOOD **100%** COLOR **BLACK**
 USA REG NO. **-**

GENEPROB **B3FU, CHS50%, CL16FU, F1111%, IARSFU**

GL	BW	200	400	600	MCW	MILK	CWt	EMA	RUMP	RBY	MS	MF	SRI
0	1.4	10	11	11	8	8	-10	-3.3	3.3	-1.3	-0.3	-0.14	\$35
66%	71%	73%	71%	70%	65%	65%	69%	66%	67%	57%	67%	63%	

WAGYU GROUP BREEDPLAN JULY 2023 RUN 1

- TF147 Itoshigefuji daughter
- Takeda Farms genetics
- **LOT 64A** - Bull calf born 06.09.2023 and sired by Synergy F154 Chiyotake 5386 (ET) SYNFAQ538.

| PURCHASER

| PRICE

| PEDFAJ10328 YASUMIDOI J10328
 PEDFA201 MONJIRO J11550
 | PEDFA203 HARUMI J1086409
SIRE WKSFM0139 WORLD K'S HARUKI 2 (FB1614)
 | PEDFA207 KENSHIN J902
 PEDFA206 SAKURA 2 J741638
 | PEDFA208 ITOHIME 3 J545978

| PEDFA301 KIKUYASU DOI 575
 IMUFM2100 KIKUYASU 400 (IMP JAP)
 | PEDFA302 FUKUYOSHI J703223
DAM PEDFB14587 RSC KIKUMICH 2186
 | WKSFM0164 WORLD K'S MICHIFUKU
 PEDFB10262 RSC MS MICHISURU Y-5
 | USAFB4234 BAR R MISS FUKU 34H



LOT 65 & 65A COW/ CALF PAIR

SYNERGY HARU SUZU 917 (ET)

CONSIGNOR **W8 RANCH, ENNICE, NC**

AUS REG NO. SYNFL917 GRADE FULLBLOOD DOB 05.26.2015 BLOOD 100% COLOR BLACK
 USA REG NO. FB25001

GENEPROB B3FU, CHSFU, CL16FU, F1114%, IARSC

GL	BW	200	400	600	MCW	MILK	CWt	EMA	RUMP	RBY	MS	MF	SRI
-1	0.8	10	17	28	30	1	27	2.1	0.5	0.5	-1.1	-0.18	\$46
65%	70%	72%	70%	70%	65%	65%	68%	65%	66%	57%	66%	62%	

WAGYU GROUP BREEDPLAN JULY 2023 RUN 1

- Deep pedigree from the Suzutani
- Great sire stack on maternal side
- Haruki II x Kikuyasu 400 x Michifuku x O68 x Takazakura x Haruki II x Suzutani
- Good growth, Carcass Weight, and EMA
- **LOT 65A** - Bull calf born 06.11.2023 and sired by Synergy F154 Chiyotake 538G (ET) SYNFAQ538.

| PURCHASER

| PRICE



SIRE PEDFAJ65 DAI 7 ITOZAKURA J65
 PEDFAJ1530 KITAGUNI 7-8 J1530
 PEDFAJ81009 KITAGUNI 7 J81009
 WKSFP0001 WORLD K'S KITAGUNI JR
 PEDFAJ2132 YUKIFUKU J2132
 WKSFM2893 WORLD K'S NAKAYUKI J13943
 PEDFANAKHANA3 NAKHANA 3 J1792470

DAM PEDFAJ930 YASUFUKU J930
 WKSFS0100 WORLD K'S YASUFUKU JR (FB5061)
 PEDFQ5 KANEKO 5
 LMRFE9337W LMR MS YASUFUKU JR 9337W
 WKSFP0100 WORLD K'S SANJIROU
 LMRFB601S LMR MS SANJIROU 601S
 PEDFB5861 CHR MS FUKUTSURU 107L

LOT 66 COW/ CALF PAIR

CX4 MS KITAGUNI JR 460E ET (ET)

CONSIGNOR **W8 RANCH, ENNICE, NC**

AUS REG NO. USAFB29520 GRADE FULLBLOOD DOB 03.21.2017 BLOOD 100% COLOR BLACK
 USA REG NO. FB29520

GENEPROB B3FU, CHSFU, CLI1617%, FIIFU, IARSF

GL	BW	200	400	600	MCW	MILK	CWt	EMA	RUMP	RBY	MS	MF	SRI
1.2	-2.1	-17	-30	-44	-50	-4	-20	5.1	2.3	-1.3	1.8	0.3	\$64
65%	70%	72%	70%	69%	62%	64%	68%	66%	63%	57%	64%	62%	

WAGYU GROUP BREEDPLAN JULY 2023 RUN 1

- Due to calve late July/ early August to Synergy F154 Chiyotake 538G (ET) SYNFAQ538.
- Kitaguni Jr daughter!
- High EBVs for carcass traits — EMA, MS, and MF
- Powerful pedigree for great carcasses
- Kitaguni Jr x Yasufuku Jr x Sanjirou x 068!

| PURCHASER

| PRICE

Breeding Age Bulls

LOTS 67 - 76 HERD SIRE PROSPECT

| PEDFAJ10328 YASUMIDOI J10328
 PEDFA201 MONJIRO J11550
 | PEDFA203 HARUMI J1086409
SIRE WKSFM0164 WORLD K'S MICHIFUKU
 | PEDFA211 TANISHIGE 1526 - KURO KOH
 PEDFA215 MICHIKO J655635
 | PEDFA216 MICHIFUKU J494290

 | PEDFA10632 SHIGESHIGENAMI J10632
 IMUFQTF148 ITOSHIGENAMI (IMP USA)
 | PEDFA661 FUKUYUKI
DAM SYNFN50 SYNERGY 148 SUZU 50E ET
 | WKSFP1593 WORLD K'S SHIGESHIGETANI 1593
 USAFB21531 SYNERGY SHIG SUZITO
 | USAFB11844 STONYRUN ID 151 SUZITO 3



Maternal brother to Lot 67

LOT 67 HERD SIRE PROSPECT

SYNERGY MICH SUZUTANI 87Q (AI)

CONSIGNOR SYNERGY WAGYU, SPRING CITY, PA AND BOOTH CREEK WAGYU, MANHATTAN, KS

AUS REG NO. SYNFOQ87 GRADE FULLBLOOD DOB 11.10.2019 BLOOD 100% COLOR BLACK
 USA REG NO. FB54818

GENEPROB B3FU, CHSFU, CL16FU, F1FU%, IARSFU

GL	BW	200	400	600	MCW	MILK	CWt	EMA	RUMP	RBY	MS	MF	SRI
0.6	-1.1	-1	4	-2	7	-7	-1	7.8	1.9	0.4	2	0.36	\$249
67%	70%	72%	70%	70%	65%	65%	68%	66%	67%	58%	66%	63%	

WAGYU GROUP BREEDPLAN JULY 2023 RUN 1

- Serious mature bull power!
- Suzutani maternal line with typically great Suzutani carcass traits!
- Incredible maternal line of Michifuku x TF148 x Shigeshigetani x TF151 x Suzutaka 2 x Suzutani
- Enrolled in Australia Wagyu Association Progeny Test Program
- Leased to Select Sires
- Sells strictly as a herd bull with sellers retaining 100% semen rights

| PURCHASER

| PRICE

SIRE PEDFAJ6109 SHIGEKANENAMI J6109
 PEDFA10632 SHIGESHIGENAMI J10632
 PEDFAJ774695 SHIGEMITSU J774695 (FB4751)
 IMUFQTF148 ITOSHIGENAMI (IMP USA)
 PEDFAJ10756 FUKUMASA J10756
 PEDFA661 FUKUYUKI
 PEDFAJ456691 YUKIZAKURA J456691

DAM PEDFA201 MONJIRO J11550
 WKSFM0164 WORLD K'S MICHIFUKU
 PEDFA215 MICHIKO J655635
 SYNFM158 SYNERGY SYN MICH SUZI 158D
 IMUFLTF151 ITOZURUDO1 TF151 (IMP USA)
 USAFB11844 STONYRUN ID 151 SUZITO 3
 PEDFB6032 SUZUTAKA 2



DAM Synergy SYN Mich Suzi 158D

Maternal brother to Lot 68

LOT 68 HERD SIRE PROSPECT

SYNERGY TFI48 SUZUTANI 533G ET (ET)

CONSIGNOR SYNERGY WAGYU, SPRING CITY, PA AND BOOTH CREEK WAGYU, MANHATTAN, KS

AUS REG NO. SYNQ533 GRADE FULLBLOOD DOB 10.09.2019 BLOOD 100% COLOR BLACK
 USA REG NO. FB51544

GENEPROB B3FU, CHSFU, GL16FU, FI150%, IARSF

GL	BW	200	400	600	MCW	MILK	CWt	EMA	RUMP	RBY	MS	MF	SRI
-0.3	-1	3	6	-1	-4	-4	3	5.2	-0.2	0.6	1.7	0.31	\$202
66%	70\$	72\$	70\$	69\$	65\$	65\$	68\$	66\$	66\$	58\$	66\$	63%	

WAGYU GROUP BREEDPLAN JULY 2023 RUN 1

- Serious mature bull power!
- Suzutani maternal line with typical Suzutani traits of large EMA and great MS
- Maternal line with TF148 x Michifuku x TF151 x Suzutaka 2 x Suzutani
- The Suzutanis have produced breed leading genetics in the US and Australia
- Enrolled in the Australia Wagyu Association Progeny Test Program
- Leased to Select Sires
- Sells strictly as a herd bull with sellers retaining 100% semen rights

| PURCHASER

| PRICE



| PEDFA201 MONJIRO J11550
 WKSFM0164 WORLD K'S MICHIFUKU
 | PEDFA215 MICHIKO J655635
SIRE SMOFF0154 SUMO CATTLE CO MICHIFUKU F154
 | IMUFR3258 TF TERUTANI 40/1 (IMP USA)
 SMOFC0016 SUMO CATTLE CO TANI C016
 | IMUFR3256 TF HIKOHIME 34/3 (IMP USA)

 | IMUFR3258 TF TERUTANI 40/1 (IMP USA)
 GRSFF0146 GOORAMBAT TERUTANI F146
 | GRSFC0021 GOORAMBAT F C0021
DAM GRSFM0002 GOORAMBAT STONYRUN
 | PMGFD0139 PEPPERMILL GROVE D139
 GRSFJ0338 GOORAMBAT J0338
 | KJDFD0044 LAKE WAGYU F D044



Maternal brother to dam

LOT 69 HERD SIRE PROSPECT

SYNERGY F154 CHIYOTAKE 538G (ET)

CONSIGNOR **W8 RANCH, ENNICE, NC**

AUS REG NO. **SYNF0538** GRADE **FULLBLOOD** DOB **10.18.2019** BLOOD **100%** COLOR **BLACK**
 USA REG NO. **FB60312**

GENEPROB **B3FU, CHSFU, CL16FU, FIIFU, IARSF**

GL	BW	200	400	600	MCW	MILK	CWt	EMA	RUMP	RBY	MS	MF	SRI
1.1	2.9	18	30	37	30	2	29	0.7	-0.4	0.1	0.8	0.2	\$167
65%	71%	72%	70%	70%	63%	63%	67%	63%	64%	52%	65%	56%	

WAGYU GROUP BREEDPLAN JULY 2023 RUN 1

- Mature Sumo F154 son
- Chiyotake maternal line
- Great growth EBVs with plus Milk!
- Outcross to heavy TF148 bloodlines
- Imported as an embryo from Australia

| PURCHASER

| PRICE

SIRE | IMUFQTF148 ITOSHIGENAMI (IMP USA)
 ADBFA0139 MAYURA ITOSHIGENAMI JNR
 | ADBFX0001 MAYURA DAI NI KINNTOU 1
 ADBFL0087 MAYURA LEGACY L0087
 | ADBFD0454 MAYURA D0454
 ADBFH0451 MAYURA H0451
 | SF FB0110 SAMURAI FARMS OKAHANA B110

DAM | WKSFM0164 WORLD K'S MICHIFUKU
 SMOFF0154 SUMO CATTLE CO MICHIFUKU F154
 | SMOFC0016 SUMO CATTLE CO TANI C016
 SMOFP0526 SUMO CATTLE CO FUKU P526
 | IMUFQTF148 ITOSHIGENAMI (IMP USA)
 SMOFD0066 SUMO CATTLE CO NAMI D066
 | SUMFW0079 SUMO NAMI W0079



PATERNAL GRANDSIRE Mayura Itoshigenami JNR



DAM Sumo Cattle Co Fuku P526

LOT 70 HERD SIRE PROSPECT

W8 LEGACY FUKU T3060 (ET)

CONSIGNOR W8 RANCH, ENNICE, NC

AUS REG NO. W8RF22T3060 GRADE FULLBLOOD DOB 06.18.2022 BLOOD 100% COLOR BLACK
 USA REG NO. -

GENEPROB B3F, CHSF, CLI6FU, FIIC, IARSF

GL	BW	200	400	600	MCW	MILK	CWt	EMA	RUMP	RBY	MS	MF	SRI
-0.6	0.9	16	28	36	42	-6	33	3.6	4	-0.2	1	0.2	\$243
62%	69%	70%	68%	68%	58%	58%	64%	59%	60%	47%	61%	53%	

WAGYU GROUP BREEDPLAN JULY 2023 RUN 1

- Imported to the US as an embryo from Australia
- Mayura Legacy son — Legacy is a JNR son from the Okahanas!
- Dam is a feature of the Wilders Wagyu program
- Highly regarded Dai 2 Kinntou 3 maternal line!
- Sire stack of Legacy x Sumo F154 x TF148 x TF148 x Michifuku x TF Kikuhana
- Mayura, Sumo, and World K's elite genetics in one super package

| PURCHASER

| PRICE



| PEDFAJ472 YASUTANI DOI J472
 PEDFAJ930 YASUFUKU J930
 | PEDFM004 CHIZURU 85545
SIRE WKSFS0100 WORLD K'S YASUFUKU JR (FB5061)
 | PEDFA201 MONJIRO J11550
 PEDFQ5 KANEKO 5
 | PEDFAJ47492 KANEKO J47492

 | PEDFB500 ITOMICHI J1158
 IMUFP0036 TF ITOMICHI 1/2 (IMP USA)
 | PEDFA464 DAI 2 KINTOU J337756
DAM SYNFM38 SYNERGY SYN ITOMICHI HIKO 38D
 | WKSFP1593 WORLD K'S SHIGESHIGETANI 1593
 PEDFB18907 STONYRUN SHIG HIKOKURA 14
 | LMREFD8164U LMR MS ITOZURUDOI 8164U

LOT 71 HERD SIRE PROSPECT

GREENWOOD YASU HIKOMICHI S9 (ET)

CONSIGNOR **GREENWOOD VALLEY WAGYU, MILLVILLE, PA**

AUS REG NO. **MLMFS9** GRADE **FULLBLOOD** DOB **11.21.2021** BLOOD **100%** COLOR **BLACK**
 USA REG NO. **-**

GENEPROB **B3F, CHSF, CLI650%, FIIF, IARSF**

GL	BW	200	400	600	MCW	MILK	CWt	EMA	RUMP	RBY	MS	MF	SRI
0.9	-1.3	0	2	8	6	-1	9	4.6	2	-0.5	2.3	0.28	\$216
64%	69%	71%	69%	68%	62%	64%	67%	65%	65%	57%	65%	61%	

WAGYU GROUP BREEDPLAN JULY 2023 RUN 1

- Yasufuku Jr son with an outcross pedigree!
- Yasufuku Jr x Itomichi 1/2 x Shigeshigetani x TF151 x TF148 x Itomich
- No Michifuku, and Itoshigenami is 5 generations back in the pedigree!
- Hikokura maternal line traces directly to CF503 and Hikokura 1/10
- Outstanding genomic EBVs for EMA and MS
- Good growth, milk, and carcass weight for a Yasufuku Jr!

| PURCHASER

| PRICE

SIRE | WKSFM0164 WORLD K'S MICHIFUKU
 SMOFF0154 SUMO CATTLE CO MICHIFUKU F154
 | SMOFC0016 SUMO CATTLE CO TANI C016
 SMOFL00195 SUMO CATTLE CO MICHIFUKU L195
 | SUMFX0081 SUMO ITOSHIGENAMI X0081
 CCOFD0270 COATES NAMI D270
 | SUMFW1531 SUMO RUNO W1531

DAM | PEDFA10632 SHIGESHIGENAMI J10632
 IMUFQTF148 ITOSHIGENAMI (IMP USA)
 | PEDFA661 FUKUYUKI
 SYNFN50 SYNERGY 148 SUZU 50E ET
 | WKSFP1593 WORLD K'S SHIGESHIGETANI 1593
 USAFB21531 SYNERGY SHIG SUZITO
 | USAFB11844 STONYRUN ID 151 SUZITO 3



Maternal brother to Lot 72

LOT 72 HERD SIRE PROSPECT

SYNERGY L195 SUZUTANI T431 (ET) (COM)

CONSIGNOR **SYNERGY WAGYU, SPRING CITY, PA**

AUS REG NO. SYN222T431 GRADE FULLBLOOD DOB 01.01.2022 BLOOD 100% COLOR BLACK
 USA REG NO. FB99335

GENEPROB B3F, CHSF, CLI6FU, F1IF, IAR5F

GL	BW	200	400	600	MCW	MILK	CWt	EMA	RUMP	RBY	MS	MF	SRI
-0.9	0	8	10	14	20	8	17	7	-1.6	1	2.3	0.35	\$275
61%	67%	70%	67%	66%	58%	59%	63%	59%	60%	48%	61%	53%	

WAGYU GROUP BREEDPLAN JULY 2023 RUN 1

- Sumo L195 son!
- Superior carcass trait EBVs!
- Suzutani maternal line
- Phenomenal sire stack of L195 x TF148 x Shigeshigetani x TF151 x Takazakura x Suzutani!
- Very high SRI for a breeding age bull!

| PURCHASER

| PRICE



Maternal brother to Lot 73

SIRE | WKSFM0164 WORLD K'S MICHIFUKU
 SMOFF0154 SUMO CATTLE CO MICHIFUKU F154
 | SMOFC0016 SUMO CATTLE CO TANI C016
 SMOFL00195 SUMO CATTLE CO MICHIFUKU L195
 | SUMFX0081 SUMO ITOSHIGENAMI X0081
 CCOFD0270 COATES NAMI D270
 | SUMFW1531 SUMO RUNO W1531

DAM | PEDFA10632 SHIGESHIGENAMI J10632
 IMUFQTF148 ITOSHIGENAMI (IMP USA)
 | PEDFA661 FUKUYUKI
 SYNFN50 SYNERGY 148 SUZU 50E ET
 | WKSFP1593 WORLD K'S SHIGESHIGETANI 1593
 USAFB21531 SYNERGY SHIG SUZITO
 | USAFB11844 STONYRUN ID 151 SUZITO 3

LOT 73 HERD SIRE PROSPECT

SYNERGY L195 SUZUTANI T435 (ET) (COM)
 CONSIGNOR SYNERGY WAGYU, SPRING CITY, PA

AUS REG NO. SYN22T435 GRADE FULLBLOOD DOB 01.01.2022 BLOOD 100% COLOR BLACK
 USA REG NO. FB99336

GENEPROB B3F, CHSF, CL16FU, F1IF, IAR5F

GL	BW	200	400	600	MCW	MILK	CWt	EMA	RUMP	RBY	MS	MF	SRI
-0.6	1.4	12	22	30	41	-8	30	4.7	-1.6	0.7	2	0.34	\$277
57%	62%	65%	62%	61%	55%	55%	59%	55%	57%	47%	56%	50%	

WAGYU GROUP BREEDPLAN JULY 2023 RUN 1

- Sumo L195 son!
- Superior carcass trait EBVs!
- Suzutani maternal line
- Phenomenal sire stack of L195 x TF148 x Shigeshigetani x TF151 x Takazakura x Suzutani!
- Very high SRI for a breeding age bull!

| PURCHASER

| PRICE

SIRE | IMUQTF148 ITOSHIGENAMI (IMP USA)
 ADBFA0139 MAYURA ITOSHIGENAMI JNR
 | ADBFX0001 MAYURA DAI NI KINNTOU 1
 ADBFL0010 MAYURA L0010
 | ADBFZ0025 MAYURA ZULU
 ADBFH0159 MAYURA H0159
 | WGWFD8371 WAGYU GENETICS AIZAKURA D8371

DAM | AACFB0545 WESTHOLME NAMIYOSHI 4
 AACFF0758 WESTHOLME HIRAMICHI TSURU
 | WESFZ0084 WESTHOLME HIRA Z0084
 AACFK5236 WESTHOLME K5236
 | TWAFR0007 TWA SHIKIKAN (IMP USA)
 AACFD1203 WESTHOLME MIYANISHIKI 2/2
 | WESFX0484 WESTHOLME TERUMIYA



DAM Westholme K5236

LOT 74 HERD SIRE PROSPECT

SYNERGY L10 HATSUHI T03 (ET) (COM)

CONSIGNOR SYNERGY WAGYU, SPRING CITY, PA

AUS REG NO. SYNF22T3 GRADE FULLBLOOD DOB 01.01.2022 BLOOD 100% COLOR BLACK
 USA REG NO. FB99318

GENEPROB B3F, CHSC, CLI6FU, F11F, IARSF

GL	BW	200	400	600	MCW	MILK	CWt	EMA	RUMP	RBY	MS	MF	SRI
1.5	3	21	28	33	27	-1	31	3.3	2.1	0	1.9	0.32	\$233
66%	72%	72%	69%	68%	59%	58%	66%	61%	58%	48%	59%	53%	

WAGYU GROUP BREEDPLAN JULY 2023 RUN 1

- L10 son
- Well balanced genomic EBV profile!
- Westholme Hatsuhi maternal line!
- The first live bull from the Hatsuhi maternal line to ever sell in the US!
- Can't find this sire stack in the US — L10 x Hiramichi Tsuru x Shikikan x 003 x 002!

| PURCHASER

| PRICE



SIRE | IMUQTF148 ITOSHIGENAMI (IMP USA)
 ADBFA0139 MAYURA ITOSHIGENAMI JNR
 | ADBFX0001 MAYURA DAI NI KINNTOU 1
 ADBFL0010 MAYURA L0010
 | ADBFZ0025 MAYURA ZULU
 ADBFH0159 MAYURA H0159
 | WGWFD8371 WAGYU GENETICS AIZAKURA D8371

DAM | AACFB0545 WESTHOLME NAMIYOSHI 4
 AACFF0758 WESTHOLME HIRAMICHI TSURU
 | WESFZ0084 WESTHOLME HIRA Z0084
 AACFK5236 WESTHOLME K5236
 | TWAFR0007 TWA SHIKIKAN (IMP USA)
 AACFD1203 WESTHOLME MIYANISHIKI 2/2
 | WESFX0484 WESTHOLME TERUMIYA



DAM Westholme K5236

LOT 75 HERD SIRE PROSPECT

SYNERGY LIO HATSUHI T02 (ET) (COM)

CONSIGNOR SYNERGY WAGYU, SPRING CITY, PA

AUS REG NO. SYN22T2 GRADE FULLBLOOD DOB 01.01.2022 BLOOD 100% COLOR BLACK
 USA REG NO. FB99317

GENEPROB B3F, CHSC, CLI6FU, FIIF, IARSF

GL	BW	200	400	600	MCW	MILK	CWt	EMA	RUMP	RBY	MS	MF	SRI
-0.4	2	21	32	44	38	1	38	3	2.1	0.2	1.4	0.18	\$223
66%	72%	72%	69%	68%	59%	58%	66%	61%	59%	48%	60%	53%	

WAGYU GROUP BREEDPLAN JULY 2023 RUN 1

- L10 son
- Well balanced genomic EBV profile!
- Westholme Hatsuhi maternal line!
- The second live bull from the Hatsuhi maternal line to ever sell in the US!
- Can't find this sire stack in the US — L10 x Hiramichi Tsuru x Shikikan x 003 x 002!

| PURCHASER

| PRICE

| PEDFA201 MONJIRO J11550
 WKSFM0139 WORLD K'S HARUKI 2 (FB1614)
 | PEDFA206 SAKURA 2 J741638
SIRE WKSFP1593 WORLD K'S SHIGESHIGETANI 1593
 | PEDFA211 TANISHIGE 1526 - KURO KOH
 WKSFL0976 WORLD K'S SUZUTANI (FB1617)
 | PEDFASUZUNAMI SUZUNAMI 472255

 | WKSFM0164 WORLD K'S MICHIFUKU
 SMOFF0154 SUMO CATTLE CO MICHIFUKU F154
 | SMOFC0016 SUMO CATTLE CO TANI C016
DAM SYNFAQ532 SYNERGY F154 CHIYOTAKE 532G
 | PMGFD0139 PEPPERMILL GROVE D139
 GRSEJ0338 GOORAMBAT J0338
 | KJDFD0044 LAKE WAGYU F D044



Maternal brother to dam

LOT 76 HERD SIRE PROSPECT

SYNERGY SHIGE CHIYOTAKE T13I (AI) (COM)
 CONSIGNOR SYNERGY WAGYU, SPRING CITY, PA

AUS REG NO. SYNFA22T13I GRADE FULLBLOOD DOB 02.02.2022 BLOOD 100% COLOR BLACK
 USA REG NO. FB99332

GENEPROB B3FU, CHSFU, CL16FU, F11FU, IARSFU

GL	BW	200	400	600	MCW	MILK	CWt	EMA	RUMP	RBY	MS	MF	SRI
-2.5	0.1	14	20	26	18	1	15	6	-2.8	1.6	1.8	0.16	\$233
65%	70%	72%	70%	69%	63%	63%	67%	64%	64%	54%	65%	58%	

WAGYU GROUP BREEDPLAN JULY 2023 RUN 1

- Outcross pedigree to TF148 bloodlines!
- Shigeshigetani x F154 x D139 (001 x 002 Hatsuhi) x Michifuku x TF147 x TF150
- Chiyotake maternal line
- Excellent carcass EBVs with good growth and milk

| PURCHASER

| PRICE

Genetic Opportunities

LOTS 77 - 81 EMBRYOS

SIRE ARUBIAL UNITED P0342 (AI) (ET)
 | WKSFM0164 WORLD K'S MICHIFUKU
 SMOFF0126 SUMO CATTLE CO MICHIFUKU F126
 | SMOFC0152 SUMO CATTLE CO HANA C152
 | BDWFF0408 MACQUARIE WAGYU Y408
 BDWFC1624 MACQUARIE WAGYU C1624
 | BDWFF0736 MACQUARIE WAGYU F Z736

DAM KAPUTAR M131 (AI) (ET)
 | PEDFA10632 SHIGESHIGENAMI J10632
 IMUFQTF148 ITOSHIGENAMI (IMP USA)
 | PEDFA661 FUKUYUKI
 | IMJFAJ2703 ITOMORITAKA J2703 HONGEN (IMP JAP)
 KPCFC0001 KAPUTAR C1
 | WESFU0060 WESTHOLME KAZUKO U60 (IMP USA)



SIRE Arubial United P0342



DAM Kaputar M131

LOT 77 3 CONVENTIONAL, FULLBLOOD EMBRYOS

ARUBIAL UNITED P0342 (AI) (ET) X KAPUTAR M131 (AI) (ET)
 CONSIGNOR SYNERGY WAGYU, SPRING CITY, PA ADN LA ROCA RANGE, GRANBURY, TX

SIRE AUS REG NO. MYMFP0342 GRADE FULLBLOOD DOB 08.30.2018 BLOOD 100% COLOR BLACK
 USA REG NO. FB61231

DAM AUS REG NO. KPCFM00131 GRADE FULLBLOOD DOB 08.10.2016 BLOOD 100% COLOR BLACK
 USA REG NO. -

SIRE GENEPROB B3F, CHSF, CLI6FU, FIIF, IARSF **DAM** GENEPROB B3F, CHSF, CLI6FU, FIIF, IARSF

SIRE		GL	BW	200	400	600	MCW	MILK	CWt	EMA	RUMP	RBV	MS	MF	SRI
		-4.5	4.7	27	58	84	99	1	74	3.9	1.8	-0.3	2.4	0.43	\$386
		93%	96%	96	95%	92%	80%	75%	87%	85%	84%	77%	84%	73%	
DAM		GL	BW	200	400	600	MCW	MILK	CWt	EMA	RUMP	RBV	MS	MF	SRI
		1.6	4.1	26	40	59	60	6	37	1	-0.1	0.4	1.2	0.23	\$197
		67%	71%	73%	71%	71%	67%	67%	69%	66%	67%	60%	67%	63%	

WAGYU GROUP BREEDPLAN JULY 2023 RUN 1

- Rare outcross genetic offering from Westholme breeding!
- Amazing EBV profile on the donor dam
- Incredible growth with good carcass traits!
- Huge Milk EBV
- Westholme Umeko maternal line which has produced Olive Grove Q38 and S033!
- United will intensify the growth and remain an outcross

| PURCHASER

| PRICE

SIRE | ADBFA0139 MAYURA ITOSHIGENAMI JNR
 ADBFL0010 MAYURA L0010 (AI) (ET)
 | WKSFM0164 WORLD K'S MICHIFUKU
 M6 RANCH ITOSHIGENAMI 108J (ET)
 | WKSFM0164 WORLD K'S MICHIFUKU
 USAFB22516 PRIMELINE MS MICHITO Y09
 | PEDFB9774 CHR MS ITOZURU DOI 361 (ET)

 | SMOFF0154 SUMO CATTLE CO MICHIFUKU F154 (AI)
 SYMFQ538 SYNERGY F154 CHIYOTAKE 538G (ET)
 | GRSFM0002 GOORAMBAT STONYRUN
DAM W8 RANCH SYN538G SHIGEHIME T7
 | IMJFAJ2810 KITATERUYASUDOJ J2810 HONGEN (IMP JAP)
 LMRFL05308 LMR MS KITATERUYASUDOJ 5308C (A) (ET)
 | LMRFE9226W LMR MS SHIGESHIGETANI 9226W (AI) (ET)



SIRE M6 Ranch Itoshigenami 108J (ET)

LOT 78 3 CONVENTIONAL, FULLBLOOD EMBRYOS

M6 RANCH ITOSHIGENAMI 108J (ET) X W8 RANCH SYN538G SHIGEHIME T7

CONSIGNOR W8 RANCH, ENNICE, NC

SIRE AUS REG NO. M6RFS108J GRADE FULLBLOOD DOB 01.29.2021 BLOOD 100% COLOR BLACK
 USA REG NO. —

DAM AUS REG NO. W8RF22TT7 GRADE FULLBLOOD DOB 06.16.2022 BLOOD 100% COLOR BLACK
 USA REG NO. —

SIRE GENEPROB B3F, CHSF, CLI6FU, FIIF, IARSF **DAM** GENEPROB B3F, CHSF, CLI6FU, FIIF, IARSF

SIRE													
GL	BW	200	400	600	MCW	MILK	CWt	EMA	RUMP	RBV	MS	MF	SRI
0.3	3.2	20	35	51	43	3	44	3.4	0.2	0.4	2.3	0.34	\$263
66%	70%	70%	67%	67%	59%	57%	65%	62%	60%	48%	61%	55%	
DAM													
GL	BW	200	400	600	MCW	MILK	CWt	EMA	RUMP	RBV	MS	MF	SRI
-1.4	0.1	9	16	19	11	1	11	0.6	-1.6	0.6	0.9	0.14	\$140
57%	64%	67%	64%	63%	55%	55%	61%	57%	56%	45%	57%	51%	

WAGYU GROUP BREEDPLAN JULY 2023 RUN 1

| PURCHASER

| PRICE

- Embryos sired by S108J — excellent son of L10!
- Donor dam descends from the excellent Shigehime maternal line from JVP
- Great sires stacked in the donor dam's maternal line include 003, Shigeshigetani, Michifuku 8614, Takazakura, and 068!



SIRE Arubial United P0342

SIRE | ADBFA0139 MAYURA ITOSHIGENAMI JNR
 ADBFL0010 MAYURA L0010 (AI) (ET)
 | WKSFM0164 WORLD K'S MICHIFUKU
 M6 RANCH ITOSHIGENAMI 108J (ET)
 | WKSFM0164 WORLD K'S MICHIFUKU
 USAFB22516 PRIMELINE MS MICHITO Y09
 | PEDFB9774 CHR MS ITOZURU DOI 361 (ET)

DAM | SMOFF0154 SUMO CATTLE CO MICHIFUKU F154 (AI)
 SYMFQ538 SYNERGY F154 CHIYOTAKE 538G (ET)
 | GRSFM0002 GOORAMBAT STONYRUN
 W8 RANCH SYN538G SHIGEHIME T7
 | IMJFAJ2810 KITATERUYASUDOJ J2810 HONGEN (IMP JAP)
 LMRFL05308 LMR MS KITATERUYASUDOJ 5308C (A) (ET)
 | LMRFE9226W LMR MS SHIGESHIGETANI 9226W (AI) (ET)

LOT 79 3 CONVENTIONAL, FULLBLOOD EMBRYOS

M6 RANCH ITOSHIGENAMI 108J (ET) X W8 RANCH SYN538G SHIGEHIME T7

CONSIGNOR W8 RANCH, ENNICE, NC

SIRE AUS REG NO. M6RFS108J GRADE FULLBLOOD DOB 01.29.2021 BLOOD 100% COLOR BLACK
 USA REG NO. —

DAM AUS REG NO. W8RF22TT7 GRADE FULLBLOOD DOB 06.16.2022 BLOOD 100% COLOR BLACK
 USA REG NO. —

SIRE GENEPROB B3F, CHSF, CLI6FU, FIIF, IARSF DAM GENEPROB B3F, CHSF, CLI6FU, FIIF, IARSF

SIRE													
GL	BW	200	400	600	MCW	MILK	CWt	EMA	RUMP	RBV	MS	MF	SRI
0.3	3.2	20	35	51	43	3	44	3.4	0.2	0.4	2.3	0.34	\$263
66%	70%	70%	67%	67%	59%	57%	65%	62%	60%	48%	61%	55%	
DAM													
GL	BW	200	400	600	MCW	MILK	CWt	EMA	RUMP	RBV	MS	MF	SRI
-1.4	0.1	9	16	19	11	1	11	0.6	-1.6	0.6	0.9	0.14	\$140
57%	64%	67%	64%	63%	55%	55%	61%	57%	56%	45%	57%	51%	

WAGYU GROUP BREEDPLAN JULY 2023 RUN 1

| PURCHASER

| PRICE

- Embryos sired by S108J — excellent son of L10!
- Donor dam descends from the excellent Shigehime maternal line from JVP
- Great sires stacked in the donor dam's maternal line include 003, Shigeshigetani, Michifuku 8614, Takazakura, and 068!

SIRE | WKSFM0164 WORLD K'S MICHIFUKU
 SMOFF0154 SUMO CATTLE CO MICHIFUKU F154 (AI)
 | SMOFC0016 SUMO CATTLE CO TANI C016 (AI) (ET)
 GATEWAY F154 GATEKEEPER S0024 (ET)
 | ADBFA0139 MAYURA ITOSHIGENAMI JNR (AI)
 ADBFN1273 MAYURA N1273 (AI)
 | ADBFJ1018 MAYURA J1018

 | PEDFAJ287 DAI 20 HIRASHIGE J287
 IMJFAJ2351 HIRASHIGETAYASU J2351 HONGEN (IMP JAP)
 | PEDFAJ187250 DAI 5 YURUHIME J187250
DAM CC MS KIKUTNAMI 7065E (AI)
 | IMUFRTF146 KIKUTSURUDOII TF146 (IMP USA)
 USAFB20700 TBF MS KIKUTNAMI 3346Z
 | USAFB11490 IWG MS ITOSHIGENAMI 035X (ET)



SIRE Gateway F154 Gatekeeper S0024

LOT 80 3 CONVENTIONAL, FULLBLOOD EMBRYOS

GATEWAY F154 GATEKEEPER S0024 (ET) X CC MS KIKUTNAMI 7065E (AI)

CONSIGNOR W8 RANCH, ENNICE, NC

SIRE AUS REG NO. GTFFS0024 GRADE FULLBLOOD DOB 05.18.2021 BLOOD 100% COLOR BLACK
 USA REG NO. -

DAM AUS REG NO. USAFB29478 GRADE FULLBLOOD DOB 09.29.2017 BLOOD 100% COLOR BLACK
 USA REG NO. -

SIRE GENEPROB B3F, CHSF, CLI6FU, FIIF, IARSF **DAM** GENEPROB B3F, CHSF, CLI6FU, FIIF, IARSF

SIRE													
GL	BW	200	400	600	MCW	MILK	CWt	EMA	RUMP	RBV	MS	MF	SRI
0.4	3.0	11	21	31	40	-8	38	5.8	-1.1	0.4	3.6	0.59	\$334
66%	71%	72%	70%	69%	63%	63%	68%	64%	65%	54%	66%	58%	
DAM													
GL	BW	200	400	600	MCW	MILK	CWt	EMA	RUMP	RBV	MS	MF	SRI
2.7	1.8	13	25	31	33	1	16	0.1	-2.7	0.8	0.8	0.14	\$135
66%	71%	73%	71%	70%	66%	66%	69%	66%	67%	59%	67%	62%	

WAGYU GROUP BREEDPLAN JULY 2023 RUN 1

| PURCHASER

| PRICE

- Exciting pairing of Gatekeeper on 001 Hirashigetayasu!
- Gatekeeper is one of the elite MS bulls of the breed!
- Great pedigree on the donor dam!
- 001 x TF146 x TF148 x CF504
- Fantastic performance from this line of Hikokuras

SIRE | IMUFQTF148 ITOSHIGENAMI 9IMP USA
 ADBFA0139 MAYURA ITOSHIGENAMI JNR (AI)
 | ADBFX001 MAYURA DAI NI KINNTOU 1 (AI)
 TRENT BRIDGE R112 (ET)
 | IMUFQTF148 ITOSHIGENAMI (IMP USA)
 TBRFF0118 TRENT BRIDGE F F0118 9AI)
 | TBRFC0215 TRENT BRIDGE F C215 (AI) (ET)

DAM | PEDFAJ1742 TERUNAGADOI 1742
 IMJFAJ2810 KITATERUYASUDOI J2810 HONGEN (IMP JAP)
 | PEDFAJ601124 YOSHIMI 3 601124
 LMR MS KITATERUYASUDOI 5308C (AI) (ET)
 | WKSFP1593 WORLD K'S SHIGESHIGETANI 1593
 LMRFE9226W LMR MS SHIGESHIGETANI 9226W (AI) (ET)
 | USAFB5830 BR MS MICHI-8614 2660 (AI)



SIRE TRENT Bridge R112 (ET)

LOT 81 3 CONVENTIONAL, FULLBLOOD EMBRYOS

TRENT BRIDGE R112 (ET) X LMR KS KITATERUYASUDOI 5308C (AI) (ET)

CONSIGNOR W8 RANCH, ENNICE, NC

SIRE AUS REG NO. TBRFRI12 GRADE FULLBLOOD DOB 07.27.2020 BLOOD 100% COLOR BLACK
 USA REG NO. -

DAM AUS REG NO. LMRFL05308 GRADE FULLBLOOD DOB 06.15.2015 BLOOD 100% COLOR BLACK
 USA REG NO. -

SIRE GENEPROB B3F, CHSF, CLI6FU, FIIF, IARSF **DAM** GENEPROB B3F, CHSF, CLI6FU, FIIF, IARSF

SIRE													
GL	BW	200	400	600	MCW	MILK	CWt	EMA	RUMP	RBV	MS	MF	SRI
0.8	0.1	11	22	26	24	0.2	34	9.2	0.7	1.4	2.8	0.41	\$310
70%	74%	76%	74%	74%	68%	70%	72%	69%	70%	60%	69%	64%	
DAM													
GL	BW	200	400	600	MCW	MILK	CWt	EMA	RUMP	RBV	MS	MF	SRI
-2.2	-1.0	1	4	-3	-8	-3	-9	-1.5	-3.7	0.4	1.9	0.23	\$112
67%	72%	73%	72%	71%	67%	66%	72%	70%	66%	61%	68%	65%	

WAGYU GROUP BREEDPLAN JULY 2023 RUN 1

| PURCHASER

| PRICE

- Super sire TBR112 is the sire of this embryo lot
- Donor dam has a fantastic sire stack of proven sires — 003 x Shigeshigetani x 8614-x Takazakura x 068!
- The donor dam is from the highly respected Shigehime maternal line from JVP



2023

SYNERGY
WAGYU



World Class Semen

LOTS 82 - 97 SEMEN PACKAGES

SIRE | WKSFM0164 WORLD K'S MICHIFUKU
 SMOFF0126 SUMO CATTLE CO MICHIFUKU F126
 | SMOFC0152 SUMO CATTLE CO HANA C152
 MYMFP0342 ARUBIAL UNITED P0342
 | BDWIFY0408 MACQUARIE WAGYU Y408
 BDWFC1624 MACQUARIE WAGYU C1624
 | BDWFEZ0736 MACQUARIE WAGYU F Z736

DAM | SMOFC0158 SUMO CATTLE CO ITOSHIGENAMI C0158
 CCOFG0113 COATES ITOSHIGENAMI G113
 | CCOFC0446 COATES TANI C446
 MYMFQ0012 ARUBIAL Q0012
 | BDWIFY0408 MACQUARIE WAGYU Y408
 BDWFD2041 MACQUARIE WAGYU F D2041
 | BDWFA0214 MACQUARIE WAGYU F A214



SIRE Arubial United P0342

- LOT 82A** ONE STRAW OF SEMEN
- LOT 82B** ONE STRAW OF SEMEN
- LOT 82C** ONE STRAW OF SEMEN
- LOT 82D** ONE STRAW OF SEMEN
- LOT 82E** ONE STRAW OF SEMEN
- LOT 82F** ONE STRAW OF SEMEN

ARUBIAL REGAL R0738 (AI) (ET)
 CONSIGNOR ARUBIAL WAGYU, CONDAMINE, QLD, AUSTRALIA

AUS REG NO. MYMFR0738 GRADE FULLBLOOD DOB 12.20.2020 BLOOD 100% COLOR BLACK
 USA REG NO. FB83949

GENEPROB B3F, CHSF, CLI6F, FIIF, IARSF

GL	BW	200	400	600	MCW	MILK	CWt	EMA	RUMP	RBY	MS	MF	SRI
-3.4	2.5	28	51	75	69	0	64	-2	2.8	-1.4	2.7	0.42	\$339
67%	72%	74%	72%	71%	61%	61%	68%	65%	65%	54%	66%	57%	

WAGYU GROUP BREEDPLAN JULY 2023 RUN 1

- "Regal" genetics from Arubial!
- First and only time to ever be offered in the US!!
- Elite Arubial United son from the Suzutani maternal line
- Breed leading genomic EBVs for growth and Carcass Weight!
- Breed leading Marble Score and Marble Fineness!

| PURCHASER

| PRICE

| PEDFA201 MONJIRO J11550
 WKSFM0164 WORLD K'S MICHIFUKU
 | PEDFA215 MICHIKO J655635
SIRE SMOFF0154 SUMO CATTLE CO MICHIFUKU F154
 | IMUFR3258 TF TERUTANI 40/1 (IMP USA)
 SMOFC0016 SUMO CATTLE CO TANI C016
 | IMUFR3256 TF HIKOHIME 34/3 (IMP USA)
 | IMUFQTF148 ITOSHIGENAMI (IMP USA)
 ADBFA0139 MAYURA ITOSHIGENAMI JNR
 | ADBFX0001 MAYURA DAI NI KINNTOU 1
DAM ADBFN1273 MAYURA N1273
 | WKSFS0100 WORLD K'S YASUFUKU JR (FB5061)
 ADBFJ1018 MAYURA J1018
 | WGWFD8243 WAGYU GENETICS HIKOHIME D8243



LOT 83A ONE STRAW OF SEMEN
LOT 83B ONE STRAW OF SEMEN

GATEWAY F154 GATEKEEPER S0024 (ET)
 CONSIGNOR SYNERGY WAGYU, SPRING CITY, PA

AUS REG NO. 6TFFS0024 GRADE FULLBLOOD DOB 05.18.2021 BLOOD 100% COLOR BLACK
 USA REG NO. FB9442I

GENEPROB B3F, CHSF, CL16FU, F11F, IAR5F

GL	BW	200	400	600	MCW	MILK	CWT	EMA	RUMP	RBY	MS	MF	SRI
0.3	2.9	11	21	30	41	-8	38	5.9	-0.9	0.3	3.6	0.6	\$336
66%	71%	72%	70%	69%	63%	63%	68%	64%	65%	53%	65%	58%	

WAGYU GROUP BREEDPLAN JULY 2023 RUN 1

- Incredible bull!
- Elite carcass EBVs! #1 bull in the world for MS with semen collected on June Breedplan (run 2)
- Huge EMA and great growth curve from birthweight through to heavy carcasses!
- Unbelievable pedigree of proven sires - F154 x JNR x Yasufuku Jr x TF151 x Kaneyama x Michifuku x Kikuhana x Hikohime 3/2!
- Traces directly to the elite transmitting cows Benlee Hikohime Z0444 and Benlee Hikohime V2058

| PURCHASER

| PRICE

SIRE | IMUQTF148 ITOSHIGENAMI (IMP USA)
 SMOFC0158 SUMO CATTLE CO ITOSHIGENAMI C0158
 | SUMFU2208 SUMO MICHIFUKU U2208
 CCOFG0113 COATES ITOSHIGENAMI G113
 | IMUFR3258 TF TERUTANI 40/1 (IMP USA)
 CCOFC0446 COATES TANI C446
 | IMUFS3937 TF HIKOHIME 34/6 (IMP USA)

DAM | IMUQTF148 ITOSHIGENAMI (IMP USA)
 ADBFA0139 MAYURA ITOSHIGENAMI JNR
 | ADBFX0001 MAYURA DAI NI KINNTOU 1
 ADBFN1273 MAYURA N1273
 | WKSFS0100 WORLD K'S YASUFUKU JR (FB5061)
 ADBFJ1018 MAYURA J1018
 | WGWFD8243 WAGYU GENETICS HIKOHIME D8243



LOT 84A ONE STRAW OF SEMEN
LOT 84B ONE STRAW OF SEMEN

GATEWAY G113 GUARDIAN S0041 (ET)
 CONSIGNOR SYNERGY WAGYU, SPRING CITY, PA

AUS REG NO. GTFFS0041 GRADE FULLBLOOD DOB 06.25.2021 BLOOD 100% COLOR BLACK
 USA REG NO. FB94422

GENEPROB B3F, CHSF, CLI6FU, F1IF, IARSF

GL	BW	200	400	600	MCW	MILK	CWT	EMA	RUMP	RBY	MS	MF	SRI
-1.9	-2.1	6	14	18	17	-6	40	6.8	0.9	0.2	3.2	0.55	\$324
66%	70%	72%	70%	69%	60%	61%	68%	65%	65%	53%	66%	57%	

WAGYU GROUP BREEDPLAN JULY 2023 RUN 1

- Super bull! Elite son of G113
- The only bull in the world on July Breedplan (run 1) with his EBV combination of Carcass Weight, EMA, MS, and MF!!
- Fantastic curve bender from low Birthweight to heavy Carcass Weight!
- Unbelievable pedigree of proven sires - F154 x JNR x Yasufuku Jr x TF151 x Kaneyama x Michifuku x Kikuhana x Hikohime 3/2!
- Traces directly to the elite transmitting cows Benlee Hikohime Z0444 and Benlee Hikohime V2058

| PURCHASER

| PRICE

| PEDFA201 MONJIRO J11550
 WKFSM0164 WORLD K'S MICHIFUKU
 | PEDFA215 MICHIKO J655635
SIRE SMOFF0154 SUMO CATTLE CO MICHIFUKU F154
 | IMUFR3258 TF TERUTANI 40/1 (IMP USA)
 SMOFC0016 SUMO CATTLE CO TANI C016
 | IMUFR3256 TF HIKOHIME 34/3 (IMP USA)

 | IMUFQTF148 ITOSHIGENAMI (IMP USA)
 SUMFX0081 SUMO ITOSHIGENAMI X0081
 | SUMFT0250 SUMO FUKU T250
DAM CCOFD0270 COATES NAMI D270
 | TWAFR0003 TWA ICHIRYUNO (IMP USA)
 SUMFW1531 SUMO RUNO W1531
 | IMUFR3387 TF HIKOHIME 12/3 (IMP USA)



LOT 85 ONE STRAW OF SEMEN

SUMO CATTLE CO MICHIFUKU L195
 CONSIGNOR SYNERGY WAGYU, SPRING CITY, PA

AUS REG NO. SMOFL00195 GRADE FULLBLOOD DOB 09.30.2015 BLOOD 100% COLOR BLACK
 USA REG NO. FB58385

GENEPROB B3F, CHSF, CLI6F, FIIF, IAR5F

GL	BW	200	400	600	MCW	MILK	CWt	EMA	RUMP	RBY	MS	MF	SRI
-0.2	6	25	42	59	80	-11	55	3.6	-3.6	0.6	2	0.46	\$330
76%	81%	83%	82%	81%	72%	75%	78%	74%	75%	65%	76%	65%	

WAGYU GROUP BREEDPLAN JULY 2023 RUN 1

- Did you miss out on this now proven bull?
- The #5 SRI sire in the world on the July Breedplan (run 1)!
- His maternal brother at Marathon Wagyu has an SRI pushing +300 with high accuracies for growth and carcass EBVs!
- Get him now!

| PURCHASER

| PRICE



SIRE | IMUFQTF148 ITOSHIGENAMI (IMP USA)
 ADBFA0139 MAYURA ITOSHIGENAMI JNR (AI)
 | ADBFX0001 MAYURA DAI NI KINNTOU 1 (AI)
 MAYURA L0010 (AI) (ET)
 | ADBFZ0025 MAYURA ZULU (AI)
 ADBFH0159 MAYURA H0159 (AI)
 | WGWFD8371 WAGYU GENETICS AIZAKURA D8371 (AI)

DAM | PEDFAJ1530 KITAGUNI 7-8 J1530
 WKSFP0001 WORLD K'S KITAGUNI JR
 | WKSFM2893 WORLD K'S NAKAYUKI J13943
 LMR MS KITAGUNI 6301D (AI)
 | IMUFQTF148 ITOSHIGENAMI (IMP USA)
 LMRFH2449Z LMR MS ITOSHIGENAMI 2449Z (AI) (ET)
 | LMRFC783T LMR MS MICHIFUKU 783T (AI) (ET)

LOT 86A FIVE STRAWS OF SEXED FEMALE SEMEN

LOT 86B FIVE STRAWS SEMEN

WYNDFORD ITOGUNI 308H (AI)

CONSIGNOR LANDGRAF RANCH AT WALNUT CREEK, RED ROCK, TX

AUS REG NO. WYNFR308H GRADE FULLBLOOD DOB 04.24.2020 BLOOD 100% COLOR BLACK
 USA REG NO. FB5371I

GENEPROB B3F, CHSC, CLI6F, FIIF, F13F, IARSC

GL	BW	200	400	600	MCW	MILK	CWt	EMA	RUMP	RBY	MS	MF	SRI
-1.4	-1.4	4	6	5	7	0	15	5.9	2.3	-0.5	3.6	0.49	\$287
84%	89%	85%	79%	78%	66%	57%	71%	64%	60%	50%	61%	57%	

WAGYU GROUP BREEDPLAN JULY 2023 RUN 1

- Incredible MS! One of the world's best for MS EBV
- L10 son with marbling bred into him!
- Marbling sire stack of L10 x Kitaguni Jr x TF148 x Michifuku x 068
- Large EMA and high ranking SRI

| PURCHASER

| PRICE

SIRE | IMUFQTF148 ITOSHIGENAMI (IMP USA)
 ADBFA0139 MAYURA ITOSHIGENAMI JNR (AI)
 | ADBFX0001 MAYURA DAI NI KINNTOU 1 (AI)
 ARUBIAL BOND Q007 (AI) (ET)
 | ADBFA0139 MAYURA ITOSHIGENAMI JNR (AI)
 PMGFL00021 PEPPERMILL GROVE L0021 (AI) (ET)
 | PMGFG0037 PEPPERMILL GROVE G037 (AI)

DAM | WKSFM0164 WORLD K'S MICHIFUKU
 SMOFF0154 SUMO CATTLE CO MICHIFUKU F154 (AI)
 | SMOFC0016 SUMO CATTLE CO TANI C016 (AI) (ET)
 YUM MS MICHIFUKU F154 07H (ET)
 | SMOFF0126 SUMO CATTLE CO MICHIFUKU F126 (AI)
 SMOFK0136 SUMO CATTLE CO FUKU K136
 | SMOFC0165 SUMO CATTLE CO NAMI C165 (AI) (ET)



LOT 87A TWO STRAWS OF SEMEN
LOT 87B TWO STRAWS OF SEMEN

SMI MARBLE KING 15401K (ET)
 CONSIGNOR LA ROGA RANGE, GRANBURY, TX

AUS REG NO. SSSF22T0001 GRADE FULLBLOOD DOB 09.20.2022 BLOOD 100% COLOR BLACK
 USA REG NO. -

GENEPROB B3FU, CHSFU, CL16FU, F1163%, IARSFU

GL	BW	200	400	600	MCW	MILK	CWt	EMA	RUMP	RBY	MS	MF	SRI
1.3	0.1	5	9	11	6	-1	30	11.1	1.6	0.9	3.3	0.53	\$309
67%	71%	74%	71%	69%	61%	59%	66%	63%	65%	53%	63%	56%	

WAGYU GROUP BREEDPLAN JULY 2023 RUN 1

- Breed leader for carcass trait EBVs!
- Huge EMA and elite MS!
- One of only 3 bulls in the world on July Breedplan (run 1) with his combination of Carcass Weight, EMA, and MS! The only bull in the world when adding MF!
- Sumo breeding on his maternal line tracing to Hikohime 3/2 via Sumo F154 x Sumo F126 x TF148 x TF Terutani x Kikuhana
- Good growth and milk for a Bond son

| PURCHASER

| PRICE



SIRE | IMUFQTF148 ITOSHIGENAMI (IMP USA)
 SMOFC0158 SUMO CATTLE CO ITOSHIGENAMI C0158 (AI) (ET)
 | SUMFU2208 SUMO MICHIFUKU U2208 (AI) (ET)
 COATES ITOSHIGENAMI G113
 | IMUFR3258 TF TERUTANI 40/1 (IMP USA) (AI) (ET)
 CCOFC0446 COATES TANI C446 (AI) (ET)
 | IMUFS3937 TF HIKOHIME 34/6 (IMP USA) (AI) (ET)

DAM | WKSFM0164 WORLD K'S MICHIFUKU
 SMOFF0154 SUMO CATTLE CO MICHIFUKU F154 (AI)
 | SMOFC0016 SUMO CATTLE CO TANI C016 (AI) (ET)
 OLIVE GROVE WAGYU Q049 (AI) (ET)
 | AACFF0758 WESTHOLME HIRAMICHI TSURU
 AACFK5241 WESTHOLME K5241
 | AACFB0280 WESTHOLME MORIFUJI (AI)

LOT 88A ONE STRAW OF SEMEN
LOT 88A ONE STRAW OF SEMEN

OLIVE GROVE WAGYU S033 (ET)
 CONSIGNOR **W8 RANCH, ENNICE, NC**

AUS REG NO. **0GWF5033** GRADE **FULLBLOOD** DOB **02.25.2021** BLOOD **100%** COLOR **BLACK**
 USA REG NO. **-**

GENEPROB **B3F, CHSF, CLI6F, F11F, IAR5F**

GL	BW	200	400	600	MCW	MILK	CWt	EMA	RUMP	RBY	MS	MF	SRI
-1.1	0.4	14	31	41	54	-2	52	5.2	-0.6	0.5	2.9	0.58	\$350
68%	71%	74%	72%	71%	63%	63%	59%	66%	67%	55%	68%	58%	

WAGYU GROUP BREEDPLAN JULY 2023 RUN 1

- Breed leading EBVs and son of G113!
- Westholme Umeko maternal line!
- Rare genetics for US breeders!
- Extremely unique sire stack of G113 x F154 x Hiramichi Tsuru x 001 x 002 x 003!!
- Beautifully balanced EBV profile
- Curve bender from low birthweights to large carcasses with excellent carcass traits!

| PURCHASER

| PRICE

SIRE PEDFA201 MONJIRO J11550
 WKSEFM0164 WORLD K'S MICHIFUKU
 PEDFA215 MICHIKO J655635 (AI)
 SUMO CATTLE CO MICHIFUKU F154 (AI)
 IMUFR3258 TF TERUTANI 40/1 (IMP USA) (AI) (ET)
 SMOFC0016 SUMO CATTLE CO TANI C016 (AI) (ET)
 IMUFR3256 TF HIKOHIME 34/3 (IMP USA) (ET)

DAM AACFB0545 WESTHOLME NAMIYOSHI 4 (AI) (ET)
 AACFF0758 WESTHOLME HIRAMICHI TSURU
 WESFZ0084 WESTHOLME HIRA Z0084 (AI)
 WESTHOLME K5241
 IMJFAJ2351 HIRASHIGETAYASU J2351 HONGEN (IMP JAP)
 AACFB0280 WESTHOLME MORIFUJI (AI)
 WESFY0222 WESTHOLME SHIGESHIGEMUSUME Y0222



LOT 89A FIVE STRAWS OF SEMEN
LOT 89B FIVE STRAWS OF SEMEN

OLIVE GROVE WAGYU Q038 (AI) (ET)
 CONSIGNOR SYNERGY WAGYU, SPRING CITY, PA

AUS REG NO. **OGWF0038** GRADE **FULLBLOOD** DOB **01.31.2019** BLOOD **100%** COLOR **BLACK**
 USA REG NO. **FB81643**

GENEPROB **B3F, CHSF, CLI6F, FIIF, F13F, IARSF**

GL	BW	200	400	600	MCW	MILK	CWT	EMA	RUMP	RBY	MS	MF	SRI
-1.0	1.3	19	36	45	56	0	54	3.6	0.8	0.5	2.4	0.46	\$325
92%	91%	94%	83%	81%	69%	64%	73%	64%	65%	54%	65%	57%	

WAGYU GROUP BREEDPLAN JULY 2023 RUN 1

- Elite EBV sire!
- Outcross Westholme genetics! Dam is a Westholme Umeko with a rare sire stack of Hiramichi Tsuru x 001 x 002 x 003 x Umeko
- Great balance of EBV profile excelling in growth curve and superior carcass traits!
- His full sister is the dam of OGWFS033!

| PURCHASER

| PRICE



SIRE | IMUFQTF148 ITOSHIGENAMI (IMP USA)
 SMOFC0158 SUMO CATTLE CO ITOSHIGENAMI C0158
 | SUMFU2208 SUMO MICHIFUKU U2208
 CCOFG0113 COATES ITOSHIGENAMI G113
 | IMUFR3258 TF TERUTANI 40/1 (IMP USA)
 CCOFC0446 COATES TANI C446
 | IMUFS3937 TF HIKOHIME 34/6 (IMP USA)

DAM | WKSEF0164 WORLD K'S MICHIFUKU
 SMOFF0126 SUMO CATTLE CO MICHIFUKU F126
 | SMOFC0152 SUMO CATTLE CO HANA C152
 PSKFM0074 SUNNYSIDE M0074
 | IMUFQTF148 ITOSHIGENAMI (IMP USA)
 PSKFE0036 SUNNYSIDE F E36
 | LSRFW0351 DOOR KEY F W351

LOT 90 TWO STRAWS OF SEMEN

SUNNYSIDE Q0540 (ET)

CONSIGNOR **W8 RANCH, ENNICE, NC**

AUS REG NO. **PSKFQ0540** GRADE **FULLBLOOD** DOB **04.10.2019** BLOOD **100%** COLOR **BLACK**
 USA REG NO. **-**

GENEPROB **B3F, CHSF, CLI6FU, F11F, F13F, IARSF**

GL	BW	200	400	600	MCW	MILK	CWt	EMA	RUMP	RBY	MS	MF	SRI
-2.7	-2.7	6	-5	-1	-3	-5	24	8.8	2.7	-0.5	3.3	0.61	\$330
91%	95%	93%	92%	83%	71%	64%	76%	67%	67%	55%	68%	59%	

WAGYU GROUP BREEDPLAN JULY 2023 RUN 1

- Elite EBV son of G113
- Excels in carcass trait EBVs
- One of only two bulls on June Breedplan (run 2) with his carcass EBV combination of Carcass Weight, EMA, MS, and MF!
- Beautiful sire stack of G113 x Sumo F126 x TF148 x TF Terutani x Michifuku x Kikuhana x Hikokura %

| PURCHASER

| PRICE

SIRE | PEDFA10632 SHIGESHIGENAMI J10632
 IMUFQTF148 ITOSHIGENAMI (IMP USA)
 | PEDFA661 FUKUYUKI
 ADBFA0139 MAYURA ITOSHIGENAMI JNR (AI)
 | WKSFP0100 WORLD K'S SANJIROU (AI) (ET)
 ADBFX0001 MAYURA DAI NI KINNTOU 1 (AI)
 | ADBFW0028 MAYURA DAI 2 KINNTOU 7/2 (AI) (ET)

DAM | PEDFA10632 SHIGESHIGENAMI J10632
 IMUFQTF148 ITOSHIGENAMI (IMP USA)
 | PEDFA661 FUKUYUKI
 TBRFF0118 TRENT BRIDGE F F0118 (AI)
 | IMJFAJ2810 KITATERUYASUDO J2810 HONGEN (IMP JAP)
 TBRFC0215 TRENT BRIDGE F C215 (AI) (ET)
 | KT4FA0189 TAMARIND T4 DAI 2 KINNTOU05/2 (AI) (ET)



LOT 91A FIVE STRAWS OF SEMEN
LOT 91B FIVE STRAWS OF SEMEN

TRENT BRIDGE R112 (ET)
 CONSIGNOR SYNERGY WAGYU, SPRING CITY, PA

AUS REG NO. TBRFR112 GRADE FULLBLOOD DOB 07.27.2020 BLOOD 100% COLOR BLACK
 USA REG NO. FB100229

GENEPROB B3F, CHSF, CLI6FU, F1IF, IARSF

GL	BW	200	400	600	MCW	MILK	CWt	EMA	RUMP	RBY	MS	MF	SRI
0.8	0.1	11	22	26	24	-1	34	9.2	0.7	1.4	2.8	0.41	\$310
70%	74%	76%	74%	74%	68%	70%	72%	69%	70%	60%	69%	64%	

WAGYU GROUP BREEDPLAN JULY 2023 RUN 1

- High EBV, recessive-free son of JNR!
- Extremely good carcass trait EBVs!
- Dai 2 Kinntou 3 maternal line and R112's specific line produces the elite ones!
- Highly desirable EBV profile with super growth curve from birthweight to Carcass Weight
- One of only a few bulls in the world with his EBV combination for Carcass Weight, EMA, and MS!

| PURCHASER

| PRICE

| PEDFA10632 SHIGESHIGENAMI J10632
 IMUFQTF148 ITOSHIGENAMI (IMP USA)
 | PEDFA661 FUKUYUKI
SIRE ADBFA0139 MAYURA ITOSHIGENAMI JNR (AI)
 | WKSFP0100 WORLD K'S SANJIROU (AI) (ET)
 ADBFX0001 MAYURA DAI NI KINNTOU 1 (AI)
 | ADBFW0028 MAYURA DAI 2 KINNTOU 7/2 (AI) (ET)

 | IMUFLTF151 ITOZURUDOI TF151 (IMP USA)
 ADBFZ0025 MAYURA ZULU (AI)
 | ADBFX0061 MAYURA DAI 2 TERUHANA 10/1 (AI) (ET)
DAM ADBFH0159 MAYURA H0159 (AI)
 | IMUFQTF148 ITOSHIGENAMI (IMP USA)
 WGWFD8371 WAGYU GENETICS AIZAKURA D8371 (AI) (ET)
 | BENFX0158 BENLEE AIZAKURA X158 (AI) (ET)



LOT 92 THREE STRAWS OF SEMEN

MAYURA LOOIO (AI) (ET)

CONSIGNOR LANDGRAF RANCH AT WALNUT CREEK, RED ROCK, TX

AUS REG NO. ADBFLOOIO GRADE FULLBLOOD DOB 01.22.2015 BLOOD 100% COLOR BLACK
 USA REG NO. FB45043

GENEPROB B3F, CHSC, CLI6F, FIIF, F13F, IARSFU

GL	BW	200	400	600	MCW	MILK	CWt	EMA	RUMP	RBY	MS	MF	SRI
0.1	1.6	20	31	41	22	4	47	5.1	-0.2	1.0	2.8	0.32	\$271
90%	94%	87%	85%	85%	76%	79%	86%	83%	70%	66%	75%	71%	

WAGYU GROUP BREEDPLAN JULY 2023 RUN 1

- L10 is a world famous, high EBV son of JNR with hundreds of progeny!
- Great balance on his EBV profile!
- Super growth curve with high Milk
- Tremendous carcass value with heavy Carcass Weight, large EMA, and top shelf MS
- Progeny express excellent phenotype%

| PURCHASER

| PRICE

| PEDFA201 MONJIRO J11550
 WKSFM0139 WORLD K'S HARUKI 2 (FB1614)
 | PEDFA206 SAKURA 2 J741638
SIRE WKSFP1593 WORLD K'S SHIGESHIGETANI 1593
 | PEDFA211 TANISHIGE 1526 - KURO KOH
 WKSFL0976 WORLD K'S SUZUTANI (FB1617)
 | PEDFASUZUNAMI SUZUNAMI 472255

 | IMUFQTF148 ITOSHIGENAMI (IMP USA)
 SUMFX0065 SUMO ITOSHIGENAMI X0065
 | SUMFU2184 SUMO KANE U2184
DAM SMOFE0175 SUMO CATTLE CO NAMI E175
 | IMUFR3258 TF TERUTANI 40/1 (IMP USA)
 SMOFC0201 SUMO CATTLE CO TANI C201
 | SUMFT0720 SUMO NABO YASU T720



LOT 93 FIVE STRAWS OF SEMEN

GOORAMBAT MR MARBLE K483 (AI)

CONSIGNOR LANDGRAF RANCH AT WALNUT CREEK, RED ROCK, TX

AUS REG NO. GRSFK0483 GRADE FULLBLOOD DOB 05.17.2014 BLOOD 100% COLOR BLACK
 USA REG NO. FB74713

GENEPROB B3F, CHSF, CL16F, FI1C, F13F, IAR5F

GL	BW	200	400	600	MCW	MILK	CWt	EMA	RUMP	RBY	MS	MF	SRI
0.7	4.1	26	44	54	39	1	46	3.8	0.7	0.4	2.1	0.19	\$306
84%	93%	93%	93%	91%	79%	80%	86%	80%	80%	70%	83%	70%	

WAGYU GROUP BREEDPLAN JULY 2023 RUN 1

- Elite EBVs with high accuracy!
- Shigeshigetani son with growth and plus Milk!
- Excellent Carcass Weight, EMA, and MS!
- Outcross genetics Shigeshigetani, TF Terutani, Kikuyasu 400, and TF Kikhana
- Descends from the highly proven Hikokura maternal line

| PURCHASER

| PRICE

SIRE | WKSFM0139 WORLD K'S HARUKI 2 (FB1614)
 WKSFP1593 WORLD K'S SHIGESHIGETANI 1593
 | WKSFL0976 WORLD K'S SUZUTANI (FB1617)
 GRSFK0483 GOORAMBAT MR MARBLE K483
 | SUMFX0065 SUMO ITOSHIGENAMI X0065
 SMOFE0175 SUMO CATTLE CO NAMI E175
 | SMOFC0201 SUMO CATTLE CO TANI C201

DAM | WKSFM0164 WORLD K'S MICHIFUKU
 SMOFF0154 SUMO CATTLE CO MICHIFUKU F154
 | SMOFC0016 SUMO CATTLE CO TANI C016
 SMOFK0174 SUMO CATTLE CO FUKU K174
 | SUMFX0081 SUMO ITOSHIGENAMI X0081
 SMOFE0071 SUMO CATTLE CO NAMI E071
 | CCOFA0089 COATES NAMI A089



SIRE Goorambat Mr Marble K483

LOT 94A FIVE STRAWS OF SEMEN
LOT 94B FIVE STRAWS OF SEMEN

LRX-TX MR MARBLE JNR T157K (ET)

CONSIGNOR LANDGRAF RANCH AT WALNUT CREEK, RED ROCK, TX

AUS REG NO. LRXF22T157K GRADE FULLBLOOD DOB 05.20.2022 BLOOD 100% COLOR BLACK
 USA REG NO. -

GENEPROB B3F, CHSF, CLI6FU, F1IF, IARSFU

GL	BW	200	400	600	MCW	MILK	CWt	EMA	RUMP	RBY	MS	MF	SRI
1.7	3.3	19	36	56	61	-1	52	5.7	2.1	0.2	2.2	0.32	\$334
63%	70%	72%	70%	69%	60%	61%	66%	61%	62%	49%	63%	54%	

WAGYU GROUP BREEDPLAN JULY 2023 RUN 1

- An elite genomic EBV son of Mr Marble
- Exceeds his sire, Mr Marble, in carcass traits!
- Sumo breeding on his maternal side going back to Hikohime 3/2
- Fantastic growth EBVs
- Early, high ranking son of Mr Marble!%

| PURCHASER

| PRICE

SIRE ADBFL0010 MAYURA L0010
 | ADBFX0001 MAYURA DAI NI KINNTOU 1
 | ADBFZ0025 MAYURA ZULU
 ADBFH0159 MAYURA H0159
 | WGWFD8371 WAGYU GENETICS AIZAKURA D8371

DAM LMRFJ3447A LMR MS ITOSHIGENAMI 3447A
 | PEDFA661 FUKUYUKI
 | PEDFA10632 SHIGESHIGENAMI J10632
 IMUFQTF148 ITOSHIGENAMI (IMP USA)
 LMRFC782T LMR TOMIKO 782T
 | USAFB5076 BR MS TAKAZAKURA 0652



LOT 95A FIVE STRAWS OF SEXED FEMALE SEMEN

LOT 95B FIVE STRAWS SEMEN

LMR SAMURAI 1749J (ET)

CONSIGNOR LANDGRAF RANCH AT WALNUT CREEK, RED ROCK, TX

AUS REG NO. LMRFS1749 GRADE FULLBLOOD DOB 08.23.2021 BLOOD 100% COLOR BLACK
 USA REG NO. FB8620I

GENEPROB B3F, CHSC, CLI6FU, FIIC, FI3F, IAR5F

GL	BW	200	400	600	MCW	MILK	CWt	EMA	RUMP	RBV	MS	MF	SRI
-0.2	1.9	14	27	38	41	-2	33	4.6	0	0.1	3.5	0.53	\$336
67%	72%	72%	69%	69%	61%	59%	68%	65%	61%	50%	63%	58%	

WAGYU GROUP BREEDPLAN JULY 2023 RUN 1

- Spectacular L10 son!
- Beautifully balanced bull with excellent EBVs across the board
- Low birthweights transition into heavy mature weights!
- Very attractive carcass EBVs for EMA, MS, and MF!
- Stems from the high performing Chisahime maternal line

| PURCHASER

| PRICE

| PEDFA10632 SHIGESHIGENAMI J10632
 IMUFQTF148 ITOSHIGENAMI (IMP USA)
 | PEDFA661 FUKUYUKI
SIRE ADBFA0139 MAYURA ITOSHIGENAMI JNR
 | WKSEF0100 WORLD K'S SANJIROU
 ADBFX0001 MAYURA DAI NI KINNTOU 1
 | ADBFW0028 MAYURA DAI 2 KINNTOU 7/2

 | WKSEF0139 WORLD K'S HARUKI 2 (FB1614)
 IMCFP0117 GENJIRO (IMP CAN)
 | WKSEF01616 WORLD K'S OKUTANI J1018
DAM SYNFN66 SYNERGY SYN GENJ SUZU 66E
 | WKSEF0139 WORLD K'S HARUKI 2 (FB1614)
 USAFB21534 SYNERGY HARU Y5 SUZU
 | PEDFB10262 RSC MS MICHISURU Y-5



LOT 96A FIVE STRAWS OF SEMEN
LOT 96B FIVE STRAWS OF SEMEN

SYNERGY JNR SUPERIOR S594 (ET)
 CONSIGNOR SYNERGY WAGYU, SPRING CITY, PA

AUS REG NO. SYNFS594 GRADE FULLBLOOD DOB 07.16.2021 BLOOD 100% COLOR BLACK
 USA REG NO. FB74645

GENEPROB B3F, CHSC, CLI6FU, F11F, IARSF

GL	BW	200	400	600	MCW	MILK	CWt	EMA	RUMP	RBY	MS	MF	SRI
-1.6	0.2	17	25	34	31	1	37	6.5	1.4	0.9	2.1	0.24	\$280
65%	70%	72%	70%	69%	63%	63%	68%	65%	66%	55%	66%	60%	

WAGYU GROUP BREEDPLAN JULY 2023 RUN 1

- Special pedigree on this JNR son!
- JNR x Genjiro x Haruki II!
- Amazing balance - great carcass EBVs and great growth and milk EBVs!
- He is the only bull on the June Breedplan run 2 with his combination of the profit traits for birthweight, cow weight, milk, carcass weight, eye muscle, and marble score!!
- Highly proven Suzutani maternal line

| PURCHASER

| PRICE

| PEDFA10632 SHIGESHIGENAMI J10632
 IMUFQTF148 ITOSHIGENAMI (IMP USA)
 | PEDFA661 FUKUYUKI
SIRE ADBFA0139 MAYURA ITOSHIGENAMI JNR
 | WKSFP0100 WORLD K'S SANJIROU
 ADBFX0001 MAYURA DAI NI KINNTOU 1
 | ADBFW0028 MAYURA DAI 2 KINNTOU 7/2

 | IMUFQTF148 ITOSHIGENAMI (IMP USA)
 TBRFL00189 TRENT BRIDGE L0189
 | TBRFG0119 TRENT BRIDGE F G119
DAM TBRFP263 TRENT BRIDGE P263
 | TBRFH0108 TRENT BRIDGE H108
 TBRFK0060 TRENT BRIDGE K0060
 | TBRFE0108 TRENT BRIDGE F E108



LOT 97 FIVE STRAWS OF SEMEN

MIKU R109 (ET)

CONSIGNOR SYNERGY WAGYU, SPRING CITY, PA

AUS REG NO. MAXFR109 GRADE FULLBLOOD DOB 07.27.2020 BLOOD 100% COLOR BLACK
 USA REG NO. -

GENEPROB B3F, CHSF, CLI6FU, FIIC, IARSF

GL	BW	200	400	600	MCW	MILK	CWt	EMA	RUMP	RBY	MS	MF	SRI
-0.5	4	24	45	66	55	5	53	3.2	-2.3	1.1	2.3	0.23	\$268
77%	74%	81%	75%	75%	66%	65%	71%	66%	66%	55%	66%	61%	

WAGYU GROUP BREEDPLAN JULY 2023 RUN 1

- A JNR son with extreme growth and plus milk!
- Great carcass EBVs for Carcass Weight and MS!
- Highly reliable Trent Bridge breeding
- Hikokura maternal line incorporating TF147, 003, and TF148

| PURCHASER

| PRICE



DAM M6 Ranch MSL10 Hikokura R068

SIRE | WKSEFM0164 WORLD K'S MICHIFUKU
 SMOFF0126 SUMO CATTLE CO MICHIFUKU F126 (AI)
 | SMOFC0152 SUMO CATTLE CO HANA C152 (AI) (ET)
 MYMFP0342 ARUBIAL UNITED P0342 (AI) (ET)
 | BDWFF0408 MACQUARIE WAGYU Y408 (AI) (ET)
 BDWFC1624 MACQUARIE WAGYU C1624
 | BDWFZ0736 MACQUARIE WAGYU F Z736

DAM | ADBFA0139 MAYURA ITOSHIGENAMI JNR (AI)
 ADBFL0010 MAYURA L0010 (AI) (ET)
 | ADBFH0159 MAYURA H0159 (AI)
 M6RFR068H M6 RANCH MS L10 HIKOKURA R068 (ET)
 | IMUFP0036 TF ITOMICHI 1/2 (IMP USA)
 LMRFG1292Y LMR MS ITOMICHI 1/2 1292Y (AI) (ET)
 | LMRFB628S LMR MS MICHIFUKU 628S (AI) (ET)

LOT 98 OPEN FEMALE 50% INTEREST

M6 RANCH P342 HIKOKURA 318L (ET)

CONSIGNOR CONSIGNED BY M6 RANCH, ALVARADO, TX

AUS REG NO. M6RF23U318L GRADE FULLBLOOD DOB 02.11.2023 BLOOD 100% COLOR BLACK
 USA REG NO. -

GENEPROB B3F, CHSF, CL16FU, F11F, IAR5F

GL	BW	200	400	600	MCW	MILK	CWt	EMA	RUMP	RBY	MS	MF	SRI
-3.2	3.6	28	46	70	68	1	0.57	3.8	1.9	-0.3	2.9	0.40	\$374
65%	70%	72%	70%	68%	59%	57%	66%	63%	63%	52%	63%	55%	

WAGYU GROUP BREEDPLAN JULY 2023 RUN 1

| PURCHASER

| PRICE

- M6 RANCH P342 HIKOKURA 318L is the #1 \$SRI animal (male or female) in the U.S.A. and tied for #10 \$SRI female in the world according to the July (run 2) 2023 BREEDPLAN. 318L is FREE of ALL recessive genetic disorders. She has top 1% genetics for Marble Score, Retail Beef Yield, Gestation Length and ALL four \$Profit Indexes. 318L combines those top 1% genetics with top 5% genetics for Marble Fineness and ALL five Growth traits. She is no doubt extremely valuable, unique, special and one of a kind! Her sire, ARUBIAL UNITED P0342 is the #1 \$SRI sire in the world. His progeny have set records for value here in the U.S.A.. Two six-month old full-sibs sired by United brought \$400,000 and \$325,000 for Triangle B Ranch in March 2023. M6 RANCH P342 HIKOKURA 318L is genetically more valuable with the best \$SRI of any animal in the U.S.A.. She stims from the highly-proven Hikokura maternal line and both her dam, O68H, and maternal grand dam, 1292Y are well-balanced, stout-made, and heavy-milking Wagyu cows.
- The M6 Ranch is selling ½ interest in M6 RANCH P342 HIKOKURA 318L. The buyer will receive ½ of her embryo production and re-sale value. Her natural born calves will be jointly owned with the M6 Ranch for future embryo production, natural calves and/or sell purposes. At no expense to the buyer, the M6 Ranch will manage her embryo work and breeding. The buyer is responsible for ½ of the embryo production expenses, semen and daily care.



SYNERGY WAGYU

**REPRESENTS A FAMILY OWNED OPERATION ...
BACKED WITH INTEGRITY & FAITH
NEEDED TO EARN YOUR BUSINESS!**

**Dedicated to breeding high genetic merit Wagyu
from superior maternal lines to increase profitability and sustainability.**



© Bevanmy

CONFERENCE & LIVE CATTLE SALE

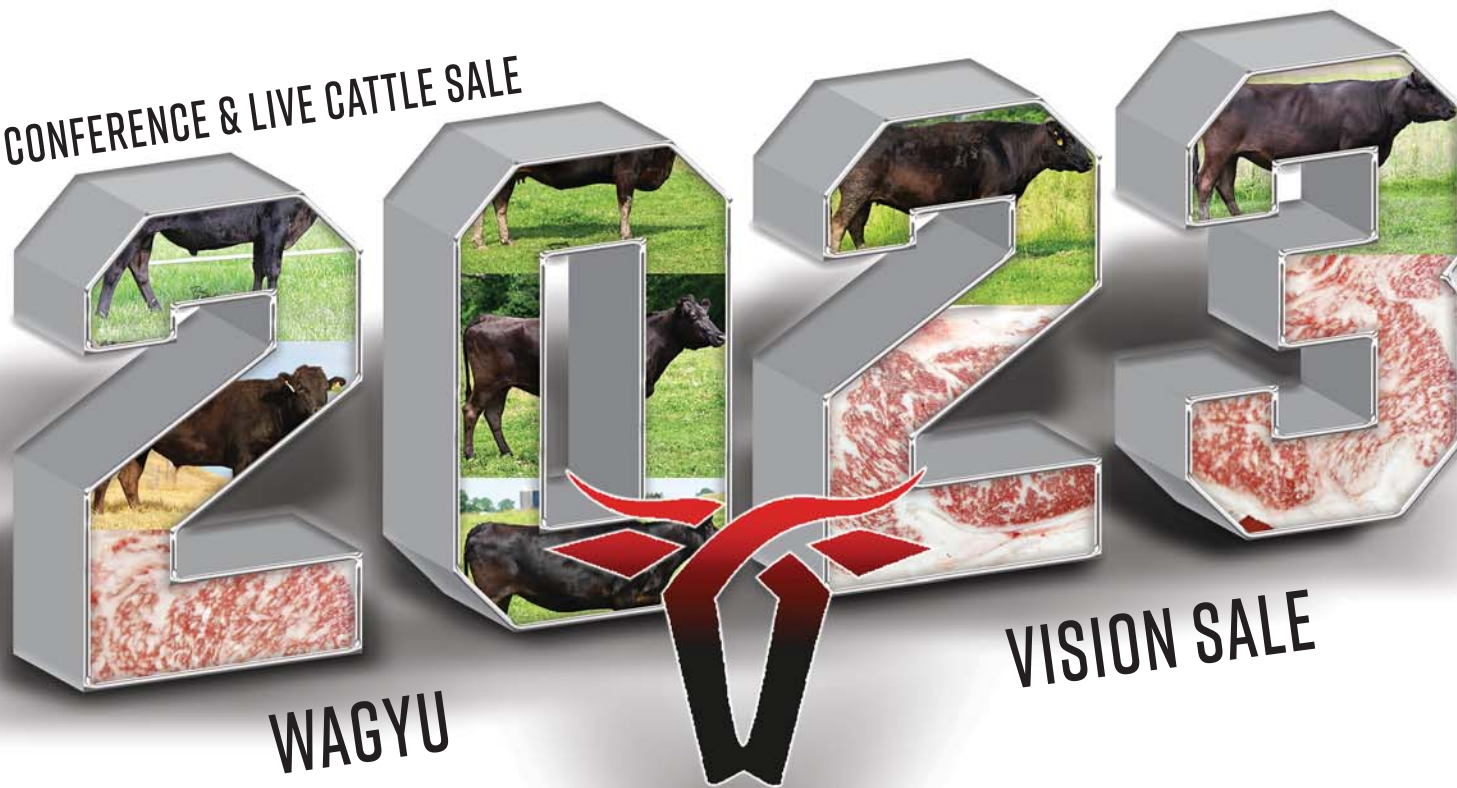

WAGYU

VISION SALE

SYNERGY
WAGYU

08.26.2023

FORT WORTH, TEXAS

