

[FRIDAY, SEPTEMBER 22, 2023 AT 3:00 P.M. C.S.T.]

SIGNATURE SERIES 4.0

Wagyu Sale

Attend Live at the JW Marriott San Antonio Hill Country
Resort & Spa, San Antonio, TX or Live Online at DV Auctions



HAVE KUDU MAN

Morris

BJS

AUCTIONEER Ryan Dorran, 403.507.6483

SALE DAY PHONES Randall Ratliff.....Wagyu365.....615.330.2735.....Randy@wagyu365.com
Kiley McKinna.....Wagyu365402.350.3447.....Kiley@wagyu365.com
P.J. BudlerWagyu365.....682.597.0380.....PJ@wagyu365.com

SALE ORDER & SUPPLEMENTAL INFORMATION Sale order is catalog order! Any additional information or corrections to the sale catalog will be available online at www.wagyu365.com prior to the sale.

GENERAL SALE TERMS **TERMS AND CONDITIONS** ... Cattle will sell under the standard terms and conditions. All consignors in the Signature Series 4.0 Wagyu Sale sell their lots 100% fully guaranteed. Any announcements from the sale podium will take precedence over the printed sale catalog.

EMBRYO GUARANTEE ... Any embryos sold as stated and are not guaranteed on conception. All embryo lots will have statements regarding each with their descriptions.

DESCRIPTIONS AND FOOTNOTES ... Each consignor wrote the descriptions that pertained to their lot or lots. Wagyu365 does not take any responsibility, in regards, to the guarantee of what was written. Any adjustments or corrections will be made at the time of the sale.

REGISTRATIONS, TRANSFERS AND EMBRYO TRANSFERS ... Within 60 days of the date of the sale, the cattle sold will be transferred (registrations) to the new owners through the offices of the American Wagyu Association. The fee is paid for by the seller. It is up to each buyer to research or ask questions direct to the sellers on any specific export information needed for their desired destination.

PAYMENT ... All lots must be paid for immediately within seven days following the conclusion of the Signature Series 4.0 Wagyu Sale unless prior payment arrangements have been made with any representative of Wagyu365. Buyers are welcome to pay by credit card. If so, you will be charged a 3% fee on the total sum of your purchase.

DELIVERY ... Buyers are responsible for any shipping cost pertaining to embryo purchases and transportation of the live cattle. Wagyu365 buyers and sellers will work together to make this the easiest and most efficient process possible.

LIVESTOCK MORTALITY INSURANCE ... Any representative of the Wagyu365 team can assist any buyer with insurance regarding their purchases.

GENETIC CONDITIONS ... Log onto www.wagyu.org, and go to Digital Beef Sign In link and results of the genetic testing will be found on the lot selling. It is the buyer's responsibility to check any information on the lots selling listed on the Wagyu digital beef website before purchasing.

Auction money and proceeds will be conducted under Randall O. Ratliff dba R & R Marketing, P.O. Box 60097, Nashville, TN 37206. Bond # 7901027402 (U.S. Department of Agriculture, Grain Inspection, Packers and Stockyards Administration Packers and Stockyards Program.

DVAuction
Broadcasting Real-Time Auctions

WATCH LIVE & BID Online bidding provided in partnership with DVAuctions. Join us to watch the sale or bid online. Please create your account and obtain credentials prior to auction date.

THURSDAY, SEPTEMBER 21, 2023

Morning Session

9:00 AM Building a Social Media Campaign
10:00 AM DigitalBeef 101
12:00 PM Lunch On Your Own

Arlie Reeves & Colby Carpenter
Martha Paterson & Lauren Merry

Afternoon Session

12:00 PM Registration Open
1:00 PM AWA Board of Directors Meeting
3:00 PM Annual General Membership Meeting
5:00 PM Trade Show and Cash Bar
5:00 PM International Guest Welcome - Trade Show
Dinner on Your Own

FRIDAY, SEPTEMBER 22, 2023

Morning Session

7:00 AM Registration and Trade Show Open
7:00 AM Coffee & Pastries
8:00 AM Welcome
8:15 AM Presidents Report
8:45 AM Premium Perspectives at the Meat Case: Trends & Insights Into Today's Consumer
9:45 AM BREAK
10:00 AM Navigating DigitalBeef
10:45 AM History of Wagyu in America
11:45 AM Lunch

Dr. Robert Williams
Dr. Sheila Patinkin
Michael Uetz

Dr. Joe Massey
"Dr. Jerry Reeves, Dr. Albert Wood, Ray Record, Pete Esheleman"

Afternoon Session

1:15 PM Aspects of Meat Quality in Cattle Breeds
2:00 PM Texas Beef Council
2:45 PM BREAK
3:00 PM Signature Series Auction
5:30 PM Wagyu - Tasters Whimsy - Ticketed Event

Dr. Dale Woerner
Dr. Molly McAdams

Wagyu 365
Ticketed Event

SATURDAY, SEPTEMBER 23, 2023

Morning Session

7:00 AM Registration and Trade Show Open
7:00 AM Coffee & Pastries
8:00 AM Introductions
8:15 AM Regenerative Agriculture in the United States
9:00 AM Wagyu Genetic Evaluation
9:45 AM Break
10:00 AM Navigating Birth to Carcass: The Power of Data
10:30 AM An Update: USDA Instrument Grading
11:00 AM Process Verified Wagyu Beef Program
12:00 PM Lunch
12:30 PM Welcome to Texas - Luncheon Speaker
1:15 PM Break

Dr. Robert Williams
Hugh Aljoe
Dr. Jorge Angel Hidalgo Moreno

Hanna Ostrovski
Dr. Bucky Gwartney

Commissioner Sid Miller

Afternoon Session

1:30 PM Understanding Feed Intake Measurements
2:15 PM The Basics of Reproductive Biology in Cattle
3:00 PM Break
3:30 PM Ultrasound Guidelines Council: How to Utilize Ultrasound in Wagyu
4:00 PM Relationship between Producers and Processors
4:45 AM Unveiling the Value of Wagyu: Adding Value and Exposing Its True Worth
6:30 PM Reception and Cash Bar
7:00 PM Gala Dinner
8:00 PM Entertainment

Dr. Gordon Carstens
Dr. Rebecca Poole

Patrick Wall
Dr. Dustin Dean
Kenichi "Ken" Kato

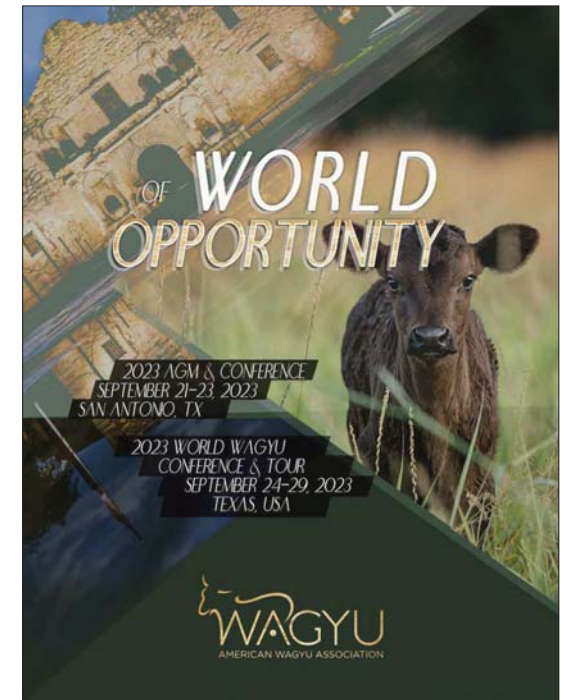

AWA CONFERENCE SCHEDULE



24/7/365
Welcome to Wagyu365.com—your one-stop source for all things Wagyu. The “One” place any enthusiast, breeder, or potential buyer can visit to witness the demand for Akashi and Wagyu breeding stock. This real time, all-inclusive web community has a single purpose—spread the positive message of the Wagyu breed. We encourage you to visit often and become engaged as we showcase the breed and its impact on the industry.

WAGYU365 TEAM



RANDALL O. RATLIFF

SALES REPRESENTATIVE

615.330.2735 | Randy@wagyu365.com



KILEY MCKINNA

SALES REPRESENTATIVE

402.350.3447 | Kiley@wagyu365.com



P.J. BUDLER

INTERNATIONAL AFFAIRS

682.597.0380 | PJ@wagyu365



ABBY LANE

OFFICE MANAGEMENT

919.618.8098 | Abby@wagyu365.com

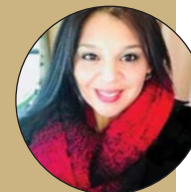

AMY SHAW

CUSTOMER RELATIONS

214.554.8223 | Amy@wagyu365.com

Dear Wagyu Enthusiasts,

It is with great pride and pleasure that Wagyu365 welcomes you to the Signature Series 4.0 Wagyu Sale. The team members of Wagyu365 have worked closely with the AWA Members in solidifying their entries for this annual sale. We couldn't be more pleased with the amount of interest in the promotion and the betterment of the Wagyu breed. It is evident by the positive response from so many fellow breeders, as to the strong desire to make the AWA the best it can be and keep the Wagyu breed at the highest level. My hat's off to the hard work of the AWA staff and Board of Directors, AWA Executive, Robert Williams along with Martha Patterson of the AWA staff and many others for their time and devotion to the betterment of the AWA. They and so many others have spent countless hours of their time in making this AWA Convention the best it can be for all. As you review the sale catalog, you will find some of the finest registered Wagyu cattle in the breed. These breeders have worked hard to showcase their genetics to the highest level to highlight in this sale. The consignors have outlined their thoughts on each of their lots and we look forward to showcasing them in the sale. Make plans to join us for this special sale event on September 22nd at 3 p.m. C.S.T. Immediately following the genetic sale, we will have the AWA donation auction. If you have any questions in regards, to the sale, please feel free to contact me or any of my team members at Wagyu365.

Best Regards,

Randall O. Ratliff



@Wagyu365

CONNECT WITH US

FOLLOW WAGYU365 ON SOCIAL MEDIA ~

#Wagymarketingatitsfinest #24/7/365Wagyu

#alldayeverydaywagyu

DVAuction
Broadcasting Real-Time Auctions

Username or Email Address
Password
Forgot your password? [Log In](#)

Home Create New Account Schedule Support Services About Us Contact Us Tutorials Email Marketing Customers Sale Results Search

Today's Events

View	Event Name (Location)	Details	Regular	Time (CDT)
View	Bluegrass South Livestock Market (Stanford, KY)	Details	Regular	7:30 AM (CDT)
View	Paris Stockyards (Paris, KY)	Details	Regular	8:00 AM (CDT)
View	Clarinda Livestock Auction (Clarinda, IA)	Details	Regular	9:00 AM (CDT)
View	Mitchell Livestock Marketing (Mitchell, SD)	Details	Regular	9:00 AM (CDT)
View	Coffeyville Stockyards, LLC - OK (South Town) (South Coffeyville, OK)	Details	Regular	10:00 AM (CDT)
View	Enid Livestock Market (Enid, OK)	Details	Regular	10:30 AM (CDT)
View	Buckeye Whitetail Auctions - 2023 Hoosier Trophy Buck Auction (Nappanee, IN)	Details Updated Lot 62 Catalog	Production Sale (Deer)	11:00 AM (CDT)
View	Eureka Livestock Sales LLC (Eureka, KS)	Details	Regular	11:00 AM (CDT)
View	Mid Missouri Stockyards (Phillipsburg, MO)	Details	Regular	11:00 AM (CDT)
View	MO-Kan Livestock Market (Butler, MO)	Details	Regular	11:00 AM (CDT)
View	New Cambria Livestock Auction, LLC (New Cambria, MO)	Details	Regular	11:00 AM (CDT)
View	Orland Livestock Commission Yard Inc. (Orland, CA)	Details	Regular	11:00 AM (CDT)
View	Willcox Livestock Auction, Inc. (Willcox, AZ)	Details		
View	I-40 Livestock (Ozark, AR)	Details		
View	Cattlemen's Livestock Exchange (Cord, AR)	Details		

Sponsored By

Video Catalogs
 Production Sale Videos (11)
 Livestock Market Videos (4)
 Private Treaty Offerings (2)

FEEDER FLASH

NATIONAL BEEFWIRE
 The U.S. Has Spent An Astounding \$113 Billion On The War In Ukraine
 Drought in Texas uncovers big dinosaur tracks dating back 110 million years
 US Approves \$95 Million for Hawaii's Electric Grid After Wildfires

DVAuction
 Broadcasting Real-Time Auctions

- Watch & bid online for FREE at DV Auction Buying online is as easy as 1, 2, 3 ...
1. Create an account at www.dvauction.com under the "register" tab.
 2. Apply for bidding approval by clicking on the "details" tab at least 24 hours prior to the auction — a DV Auction representative will notify you once you have been approved.
 3. Tune in for the sale and make your purchases! After the sale, contact the sale manager or owner to arrange transportation and payment. High speed internet is required for successful bidding. Be sure to check the lag-time monitor in the top left corner to ensure real-time broadcasts.

PROXY BIDDING: If you can't make time to watch the sale, register a proxy bid and let our system represent your bid while you're away. Look for the "proxy bid" tab on the auction listing, and fill in your maximum bids. We'll handle the rest!

Having troubles? During the auction, you can type a message to the operator at any time for assistance. The DV Auction full-time support team can also always be reached at 402.474.5557.

[HOME](#)[SALES](#)[UNDERSTANDING WAGYU](#)[HISTORY & ORIGINS](#)[ORIGINAL IMPORTS & BLOODLINES](#)[INDUSTRY/WAGYU SECTORS](#)[MARBLING](#)

W365
WAGYU365.COM

24/7/365

Welcome to Wagyu365.com—your one-stop source for all things Wagyu. The “One” place any enthusiast, breeder, or potential buyer can visit to witness the demand for Akaushi and Wagyu breeding stock. This real time, all-inclusive web community has a single purpose—spread the positive message of the Wagyu breed. We encourage you to visit often and become engaged as we showcase the breed and its impact on the industry.

CONTACT



We Welcome You

To log onto Wagyu365.com on a daily basis.

To get current and updated information on the Wagyu breed and all the happenings!

#itsallaboutthemeat #Wagyuatitsfinest

CONSIGNORS



CELINA CATTLE CO

Cade Nichols | 214.533.7166
1341 South Preston Rd., Celina, TX 75009
cade@abarnranch.com | abarranch.com



BLACK JACK RANCH

Kimberly Howard | 361.553.9332
PO Box 29, Gulfport, MS 39502
blackjackwagyu@yahoo.com | blackjackwagyranch.com



MIDWEST PRIME AKAUSHI

Mark Byler | 816.649.8272
Jason Miller | 740.541.7475
3295 Northeast State Highway D
Weatherby, Missouri 64497



GRASSLAND WAGYU

Brian Stamps | 405.274.9089
PO Box 614, Tuttle, OK 73089
sbogllc@icloud.com | www.grasslandswagyu.com



BAR R CATTLE COMPANY

Jerry Reeves | 509.595.4242
1751 Halpin Rd, Pullman, WA 99163
jreeves@colfax.com | arlie@barrwagyu.com
barrwagyu.com



CRESCENT HARBOR RANCH

Ralph Valdez | 360.941.0644
88 W. Crescent Harbor Road, Oak Harbor, WA 98277
rh@oakharbor.net | www.CrescentHarborRanch.com

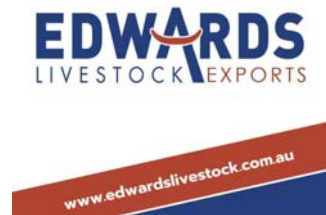

EDWARDS LIVESTOCK COMPANY

Alice Edwards | +61458698866
'Silverbrook' 2 Schull's Road, Oakey, QLD Australia, 4401
Alice@edwardslivestock.com.au
www.edwardslivestock.com.au



LANDGRAF RANCH AT WALNUT CREEK

Kenny Landgraf | 512.633.0154
299 Boyd Road, Red Rock, TX 78662
kenny@langrafranch.com | www.landgrafranch.com



LONE MOUNTAIN CATTLE COMPANY

Manager, Reid Martin | 415.314.8989
1818AB NM-14, Golden, NM 87047
reid@lonemountainwagyu.com
www.lonemountaincattle.com



CAROLAND FARMS

Matt Rainey, Farm Manager | 864.616.6309
2794 N. Pacolet Rd., Landrum, SC 29356
mrainey.carolandfarms@gmail.com
www.carolandfarms.com



MILBURN AMERICAN WAGYU

Bryan Milburn | 303.981.0641
50330 CR 45, Arriba, CO 80804
bryanm282001@gmail.com

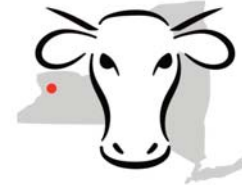

MAPLE ROW STOCK FARM/ NEW YORK WAGYU

Pamela Armstrong | 716.479.6624
6879 Salt Road, Clarence, NY 14031
pam@newyorkwagyu.com
www.newyorkwagyu.com



PARKER WAGYU RANCH

Robert Parker | 970.324.4478
7030 County Rd 30, Brush, CO 80723
parkerwagyu ranch@gmail.com



PRIME VALLEY FARMS

Clem Kuns | 765.714.8562
Courtney Kuns | 765.714.8563
3179 E 500 S., Cutler, IN 46920
www.PrimeValleyFarms.com



RAPID BAY

Stephen Borland | 450.921.1189
1189 Island Rd., Ormstown, QC J0S 1K0
rapidbaysires@gmail.com



SANTOS PATRONOS RANCH

Raymond Thomas, 956.219.3031
13807 FM 466, Seguin, TX 78155
santospatronosranch.com

CONSIGNORS



SYNERGY WAGYU

Loren Ruth, Mitchell Ruth | 484.369.9590
446 Stony Run Rd., Spring City, PA 19475
Loren@synergywagyu.com
www.synergywagyu.com



TWIN OAKS WAGYU FARM

Jason & Jessica Winall | 804.382.7964
4140A Old River Trail, Powhatan, VA 23139
jwinall0825@yahoo.com | www.twinoakswagyu.com



VERMONT WAGYU

Sheila Patinkin | 802.885.7812
150 Lower Parker Hill Rd, Springfield, VT 05156
farm@vermontwagyu.com | vermontwagyu.com



WOODVIEW WAGYU

Brian Angus | 903.991.0757
7101 Westover Drive, Grandbury, TX 76049
woodview@mweb.co.za | www.wagyu.co.za



Y2 WAGYU

Joshua Yarbrough | 405.226.5187
PO Box 5506, Mabank, TX 75147
y2wagyu@gmail.com | www.y2wagyu.com



TALLY WINDHAM WAGYU RANCH

Tally Windham | 325.668.6920
2850 FM Hwy 18, Baird, TX 79510
Twind52519@aol.com



VAUGHAN FAMILY RANCH

Jerry Vaughan | 316.765.3878
Corey Vaughan | 316.213.5484
14630 E. 44th S., Derby, KS 67037
jerry@3ncattle.com | vfrbeef.com



WAGYU FARMS

Ryan Bagley | 318.469.7732
712 CR 3134, Center, TX 75935
Rbagley845@gmail.com | www.WagyuBeefCompany.com



WYNDFORD WAGYU

Philip Maddocks and Jess Edwards | 00.71.030.861
Chadwell Court Farm, Chadwell, Newport, TF10 9B9
jess@wyndfordwagyu.com
www.wyndfordwagyu.com

RUEMEI H39
 RUESHAW
 | KIKUTAMA 14285
SIRE JC RUESHAW 92
 | WSI UMEMARU
 JC MS UMEMARU 30
 | JVP KUNIASO J 6124F

HIKARI
 WSI UMEMARU
 | KAEDEMARU
DAM IWG MS UMEMARU 67Z
 | HB BIG AL 502
 COATES TSUKI
 | TWA MUSUME



LOT 1 ... YYW Y2 RUEMETSUKI E040 ET

LOT 1 FULLBLOOD COW/ CALF PAIR

YYW Y2 RUEMETSUKI E040 ET

CONSIGNOR **Y2 WAGYU, MABANK, TX**

USA REG NO. FB36123 AAA REG NO. EAFI41644
 DOB 12.18.2017 HORNED COLOR RED FULLBLOOD
 GENEPROB B3FU, CHSFU, CLI6FU, FIIFU

	BWT	WWT	YWT	MILK	TotMAT	CWT	REA	FAT	%IMF Index
EPD	-3.5	15	22	3	10	-2	-0.12	0.01	-0.40
RANK	>95	10	5	15	10	30	90	80	80



LOT 1A ... YYW Y2 RYUU L40A

Sells open and ready to flush.

Y2 Ruemetsuki E040 pairs JC Rueshaw 92 and IWG Ms Umamaru 67Z combining to line breed the unmatched marbling potential of WSI Umamaru with outcross genetics from Rueshaw, Judo, and Dai 8 Marunami. Heartbrand Big Al, who is known for his growth, can also be found through the maternal side of this pedigree.

JC Rueshaw 92 is the full brother to Rueshaw II and JC Rueshaw 75 who was the two time overall IMF% Houston Grand Champion. JC 92's sire Rueshaw was the only Japanese Grand Champion to leave Japan. Also found in JC 92's pedigree are marbling genetics found through WSI Umamaru and Judo. JC Rueshaw 92 is a full brother to Rueshaw II who recently syndicated for \$100,000.

IWG Ms Umamaru 67Z combines the marbling potential of WSI Umamaru over line bred Heartbrand Big Al known for potent growth potential. Rounding out her pedigree is Dai 8 Marunami who is regarded by many breeders as the best Akaushi female to be exported to the U.S.

This pedigree places the only Grand Champion to leave Japan, Rueshaw, at the top of the pedigree with WSI Umamaru, sire of multiple Houston and Denver Grand Champions, all over linebred Heartbrand Big Al before we come to the fourth dam: Dai 8 Marunami, herself acclaimed by many established breeders to be just as deserving as Akiko.

LOT 1A ... FULLBLOOD BULL CALF - YYW Y2 Ryuu L40A (U102961) - born 05.15.2023, sired by JVS BIG AL E58 ET (FB37061), BW: 62 lbs. Eligible for American Akaushi Association registration.

| WORLD K'S MICHIFUKU
 SUMO CATTLE CO MICHIFUKU F126
 | SUMO CATTLE CO HANA C152
SIRE MYM ARUBIAL UNITED P0342
 | MACQUARIE WAGYU Y408
 MACQUARIE WAGYU C1624
 | MACQUARIE WAGYU F Z736

 | TF KIKUTSURUDOI
 TBR KIKUTNAMI 4051A
 | IWG MS ITOSHIGENAMI 035X
DAM TBR KIMIKURA 1-2 6 7090H
 | WORLD K MICHIFUKU
 TF 1013
 | TF 804



LOT 2 ... GMNY T35

LOT 2 FULLBLOOD BULL

GMNY T35
 CONSIGNOR GRASSLAND WAGYU, TUTTLE, OK

USA REG NO. U102561 AUS REG NO. GMYF22T35
 DOB 09.19.2022 DEHORND COLOR BLACK FULLBLOOD
 GENEPROB C3FU, CHSFU, CLI64%, FIIFU, IARS50%

	BWT	WWT	YWT	MILK	TotMAT	CWT	REA	FAT	%IMF Index
SIRE	-2.6	-10	-14	-9	-14	-5	-0.03	0.02	0.93
DAM	-2.0	-8	-12	-1	-5	-7	0.21	-0.04	0.90

CLICK HERE FOR MORE DATA

This yearling bull boasts a pedigree stacked with Takeda Farms breeding. His sire is the breed leading and breed changing sire, Arubial United. The superior growth of United is underpinned in the pedigree by elite carcasses Kikutnami x Michifuku x Itoshigenami x Kimifuku. The female base of the pedigree is the legendary, proven transmitter Hikokura 1/10. The maternal line of this bull packs in Takeda carcass trait sires such as TF146, TF148, and Kimifuku 3! This is a special bull that combines the current top sire of the breed with the history of proven Takeda genetics.

| WORLD K'S MICHIFUKU
 SMO SUMO CATTLE CO MICHIFUKU F126
 | SMO SUMO CATTLE CO HANA C152 ET
SIRE MYM ARUBIAL UNITED P0342 ET
 | MACQUARIE WAGYU Y408 ET
 MADQUARIE WAGYU C1624 ET
 | MACQUARIE WAGYU F Z736

 | MAYURA ITOSHIGENAMI JNR
 MAYURA L0010 ET
 | MAYURA H0159
DAM LMR MS MAYURA 0506H
 | WORLD K'S SHIGESHIGETANI
 LMR MS SHIGESHIGETANI 3443A
 | LRM MS MICHIFUKU 788T



LOT 3 ... LRX-TX MS UNITED U200L (ET) (TW)

LOT 3 FULLBLOOD OPEN HEIFER

LRX-TX MS UNITED U200L (ET) (TW)

CONSIGNOR LANDGRAF RANCH AT WALNUT CREEK, RED ROCK, TX

USA REG NO. U101556 AUS REG NO. LRF23U200L
 DOB 04.17.2023 HORNED COLOR BLACK FULLBLOOD
 GENEPROB B3FU, CHSFU, CL16FU, FIIFU

	BWT	WWT	YWT	MILK	TotMAT	CWT	REA	FAT	%IMF Index
SIRE	2.5	3	4	-4	-2	1	0.14	-0.01	-0.50
DAM	0.1	8	14	-3	2	13	0.17	0.00	1.25

CLICK HERE FOR MORE DATA

World class pedigree with world leading sire Arubial United over elite daughter of Mayura L10 out of the Lone Mountain program and fantastic balance of EBVs! World class genomic EBVs with top 1% across all four Selection Indexes – SRI (+\$335), WBI (+\$328), FTI (+\$301), and FITI (+\$269)! This same mating was the top selling lot in the 2023 M6 Sale. The dam of this mating was the high selling female for the 2022 Passion for Prime Sale. United x L10 x Shigeshigetani x Michifuku x 068 x 400, JVP Kikushige 5298E maternal line, and huge growth and carcass weight with super marbling!

| ITOSHIGENAMI
 MAYURA ITOSHIGENAMI JNR
 | MAYURA DAI NI KINNTOU 1
SIRE MAYURA L0010 ET
 | MAYURA ZULU
 MAYURA H0159
 | WAGYU GENETICS AIZAKURA D837 ET

 | WORLD K'S MICHIFUKU
 SANJIRO 3
 | WORLD K'S SUZUTANI
DAM CHR MS SANJIROU 922F ET
 | ITOURU DOI
 CHR MS ITOZURU DOI 367
 | CHR MS SANJIROU 185R



LOT 4 FULLBLOOD OPEN HEIFER

CHR MS MAYURA 1006K

CONSIGNOR **CRESCENT HARBOR RANCH, OAK HARBOR, WA**

USA REG NO. FB95425 AUS REG NO. CHR F22T1006
 DOB 09.21.2022 HORNED COLOR BLACK FULLBLOOD
 GENEPROB B3FU, CHS50%, CLI6FU, FIIFU, IARSFU

	BWT	WWT	YWT	MILK	TotMAT	CWT	REA	FAT	%IMF Index
EPD	-0.6	-3	-6	-4	-6	5	0.06	0.02	1.48
RANK	35%	60%	70%	85%	80%	15%	45%	90%	4%

[CLICK HERE FOR MORE DATA](#)

- Top 1% for marbling
- Top 1% for fine marbling
- Top 1% SRI

This lot is a yearling heifer that can head straight to the donor list in any breeding program around the world. Descending from the hard to find Yasuyoshi maternal line from JVP, she boasts a highly desirable and unique sire stack of L10 x Sanjiro 3 x TF151 x Sanjiro x JVP 400 x JVP Yasutanisakura. The Sanjiro 3 x TF151 combination is nearly impossible to find, and then further back is the rare Yasutanisakura! This maternal line has produced some magnificent carcasses and this heifer will continue to pass great carcass traits into future generations with her exceptional genomics for superior marbling and extremely large eme muscle area. These are the moneymaking traits! This heifer will be a moneymaker, too.

LOT 4 ... CHR MS MAYURA 1006K

| ITOSHIGENAMI
 MAYURA ITOSHIGENAMI JNR
 | MAYURA DAI NI KINNTOU 1
SIRE MAYURA L0010 ET
 | MAYURA ZULU
 MAYURA H0159
 | WAGYU GENETICS AIZAKURA D837 ET

 | YASUFUKU 930
 WORLD K'S YASUFUKU JR
 | KANEKO 5
DAM LMR MS YASUFUKU 1259Y
 | WORLD K'S SANJIROU
 LMR MS SANJIROU 767T
 | WORLD K'S NAKAZAKURA



LOT 5 ... LMR MS L10 1607J ET

LOT 5 FULLBLOOD OPEN HEIFER

LMR MS L10 1607J ET

CONSIGNOR LONE MOUNTAIN CATTLE COMPANY, GOLDEN, NM

USA REG NO. FB94936 AUS REG NO. LMRFS1607
 DOB 12.03.2021 HORNED COLOR BLACK FULLBLOOD
 GENEPROB B3FU, CHSFU, CLI6FU, FIIFU

	BWT	WWT	YWT	MILK	TotMAT	CWT	REA	FAT	%IMF Index
EPD	-0.1	-1	-1	-3	-4	8	0.04	0.02	1.67
RANK	50%	50%	55%	75%	70%	10%	50%	90%	2%



Free of all genetic defects

Breed Leading balance: Top 5% for MS (+2.3) and FTI (\$228)

Top 10% for FIT (\$208)

Top 15% for CW (+36), SRI (\$234), and WBI (\$231)

Offers ample growth, carcass traits, moderate BW, and positive Milk (+1)

Sire Stack of L10 over Yasufuku Jr x Sanjirou

Sired by L10, a bonafide rock star of the international Wagyu breed who has 1235 progeny registered with the Australian Wagyu Association

| SHIGEKANENAMI
 SHIGESHIGENAMI 10632
 | SHIGEMITSU
SIRE ITOSHIGENAMI
 | FUKUMASA
 FUKUYUKI
 | YUKIZAKURA

 | WORLD K'S MICHIFUKU
 SANJIRO 3
DAM CHR MS SANJIROU 922F ET
 | ITOZURU DOI
 CHR MS ITOZURU DOI 367
 | CHR MS SANJIROU 185R



LOT 6 FULLBLOOD OPEN HEIFER

CHR MS ITOSHIGENAMI 1011K
 CONSIGNOR **CRESCENT HARBOR RANCH, OAK HARBOR, WA**

USA REG NO. FB95431 AUS REG NO. CHR F22T1011
 DOB 11.20.2022 HORNED COLOR BLACK FULLBLOOD
 GENEPROB B3FU, CHSFU, CL16FU, F1150%, IAR5FU

	BWT	WWT	YWT	MILK	TotMAT	CWT	REA	FAT	%IMF Index
EPD	-1.8	-12	-19	-7	-13	-26	0.06	-0.03	1.66
RANK	10%	95%	>95%	>95%	>95%	90%	45%	25%	2%

CLICK HERE FOR MORE DATA

Top 1% marbling

Top 1% fine marbling

This heifer is representative of the very best of a foundation pedigree. The extensive sire stack is full of direct import or first generation bulls. The Yasuyoshi maternal line is the foundation of this heifer, which has been improved each generation with an impressive sire stack of TF148 x Sanjirou 3 x TF151 x Sanjirou x JVP 400 x JVP Yasutanisakura. The pedigree contains a unique combination of sires which have worked to produce outstanding carcasses. This heifer is no exception as she carries elite genomic scores for the important economic traits of marbling, eye muscle size, and marbling fineness. This heifer will be a fantastic investment.

LOT 6 ... CHR MS ITOSHIGENAMI 1011K

| KITATERUYASUDOJ J2810
 MACQUARIE WAGYU Y408 ET
 | TWA F U561 ET
SIRE TBRF TRENT BRIDGE TBRFM100 ET
 | ITOSHIGENAMI
 TBRF TRENT BRIDGE F B204 ET
 | BRW BALD RIDGE SAKAN X09 ET

 | MFC KIKUYASU 9-16
 HLW KIKUYASU AA10
 | CHR MS MICHIFUKU 209S
DAM OCD KIKU SANGRIA 3313H ET
 | TF ITOMICHI 1/2
 OCD 44375E ET
 | STUD SANJITA



LOT 7 FULLBLOOD OPEN HEIFER

OCD TBF100 SONGBIRD 8010K ET

CONSIGNOR **MAPLE ROW STOCK FARM/ NEW YORK WAGYU, CLARENCE, NY**

USA REG NO. FB93240
 DOB 01.24.2022 HORNED COLOR BLACK FULLBLOOD

	BWT	WWT	YWT	MILK	TotMAT	CWT	REA	FAT	%IMF Index
EPD	-0.3	-12	-16	-2	-8	-14	0.06	-0.03	1.75
RANK	45%	95%	95%	65%	90%	65%	45%	25%	1%



LOT 7 ... OCD TBF100 SONGBIRD 8010K ET

Not only does this heifer's pedigree speak for itself, but her genomically-enhanced EPDs say it even louder. Her IMF score puts her in the top 1% of the breed in the US! Her sire, Trent Bridge TBRF M100, was created by using the greatest marbling foundation animals in the breed, Itoshigenami TF148 and Kitateruyasudoj J2810, who is one of only a handful of 100% Tajima bulls imported from Japan. Her maternal line originates with the famous foundation dam imported from Japan, Kikuhana 298 of the Kedaka lineage, which is reknowned for outstanding brood cows with phenomenal growth and milk. The sire stack on the dam's side includes great, marbling foundation sires such as Monjiro's Michifuku, Sanjiro and Itomichi 1/2. A pedigree with this combination of excellent marbling genetics and strong maternal characteristics makes this heifer a superb candidate for building and growing your herd with solid genetics. She is 60% Tajima and sells open. She comes from a John'e's-free herd that is certified by the New York Cattle Health Assurance Program, is vaccinated against respiratory diseases (BVD, PI3, RSV, Lepto x5, Hardjo Bacterin), pink eye and clostridia x7, and is dewormed. Her sire and dam are free of known genetic recessive disorder genes.

| YASUMI DOI
 MONJIRO 11550
 | HARUMI 1086409
SIRE WORLD K'S MICHIFUKU
 | TANISHIGE 1526
 MICHIKO 655635
 | MICHIFUKU 494290

| WORLD K'S MICHIFUKU
 HIKARI 2
DAM BFC HIKARI 17G ET
 | WORLD K'S OKAHANA
 MFC MS HISAKO 3-17
 | HISAKO



LOT 8 FULLBLOOD BRED FEMALE

CF MS HIKARI 426K ET

CONSIGNOR CAROLAND FARMS, LANDRUM, SC

USA REG NO. FB84770
 DOB 04.01.2022

HORNED COLOR BLACK FULLBLOOD

	BWT	WWT	YWT	MILK	TotMAT	CWT	REA	FAT	%IMF Index
EPD	-0.4	2	1	-10	-9	-12	0.27	-0.04	-0.59
RANK	40%	40%	45%	>95%	95%	55%	4%	15%	90%

CLICK HERE FOR MORE DATA

LOT 8 ... CF MS HIKARI 426K ET

Pasture Exposed 08.15.2023 to present to CF Genjiro Jr. 273H (FB85023).

Top 1% marbling

Top 1% fine marbling

This young female is the product of a classic Wagyu pedigree. She is a daughter of the highly proven carcass trait sire, Michifuku. Her dam is a rare match of the Kanetani maternal line with the Okahana maternal line through Hikari 2. Hikari 2 is a direct son of Okahana sired by Michifuku. The maternal granddam is Kage, which brings a second cross to Okahana. There are many breeding options and opportunities in the future for this genetic gem. She is very special with her sire pathway of Hikari 2 x Kage x O68 x Tanishige. There will be demand for her offspring!

| ITOSHIGENAMI
 TF 813 KIMITOFUKU
 | TF 709
SIRE CF KIMITOFUKU 172G ET
 | WORLD K'S SHIGESHIGETANI
 LL MS SHIGESHIGETANI 28W
 | CHR MS KITAGUNI 037H

 | DAI 20 HIRASHIGE 287
 HIRASHIGETAYASU J2351
 | DAI 5 YURUHIME
DAM CF MS GYUNIKU MEKA 131F ET
 | WORLD K'S SANJIROU
 JC MS SANJIROU 52
 | JC MS TAKAZAKURA 005



LOT 9 ... CF MS KIM 389K

LOT 9 FULLBLOOD BRED FEMALE

CF MS KIM 389K

CONSIGNOR CAROLAND FARMS, LANDRUM, SC

USA REG NO. FB84670
 DOB 02.04.2022 HORNED COLOR BLACK FULLBLOOD

	BWT	WWT	YWT	MILK	TotMAT	CWT	REA	FAT	%IMF Index
EPD	1.4	-1	-4	-1	-2	-12	0.06	-0.02	1.15
RANK	85%	50%	65%	50%	55%	55%	45%	40%	10%

CLICK HERE FOR MORE DATA

Pasture Exposed 08.15.2023 to present to CF Genjiro Jr. 273H (FB85023).

This pedigree is anchored by well-known, one name matrons such as Patti, Fujiko, and Okutani. On the paternal side, she is built from a son of TF813 Kimitofuku, who is an outstanding marbling sire from the Takeda program. This heifer's maternal line has been developed through the combination of growth and carcass bulls such as 001, Sanjiro, Kenhanafuji, Kikuhana, and Haruki II. She is highly desirable simply based on the fact that she traces directly to Fujiko and Okutani on her maternal side. This is a very solid pedigree to bring into any breeding program.

| DAI 10 MITSUMARU
 HB BIG AL 502
 | AKIKO
SIRE SOR HASTINGS 1066
 | TAMAMARU
 WSI KAEDEMARU 2
 | KAEDEMARU

 | RUEMEI H39
 RUESHAW
 | KIKUTAMA 14285
DAM IWG MS RUESHAW 75Z
 | HB BIG AL 502
 COATES TAIYO
 | TWA MUTSUNAMI

LOT 10 FULLBLOOD BRED FEMALE

YYW Y2 KAEMARU G006 ET

CONSIGNOR **Y2 WAGYU, MABANK, TX**

USA REG NO. FB70298 AAA REG NO. AF293414
 DOB 07.16.2019 HORNED COLOR RED FULLBLOOD

	BWT	WWT	YWT	MILK	TotMAT	CWT	REA	FAT	%IMF Index
EPD	2.8	22	31	5	16	9	0.01	0.00	-0.55
RANK	95%	2%	1%	3%	1%	10%	60%	70%	90%

[CLICK HERE FOR MORE DATA](#)

Medium to heavy bred to JBS Big Al E58 ET (FB370616); due Fall 2023.

Y2 Kaemaru G006 ET is a direct daughter of SOR Hastings 1066, himself a son of Heartbrand Big Al by WSI Kaedemaru 2, by IWG Ms Rueshaw 75Z, herself a daughter of Japanese Grand Champion Rueshaw by Coates Taiyo, herself pairing Heartbrand Big Al, Shigemaru, and Dai 8 Marunami. This is a very easy keeping 2nd calf cow selling bred to 2019 Houston Grand Champion and 2019 Silver Medalist Champion Wagyu of North America JVS Big Al E58. This cow will make an excellent flush candidate after calving as she expresses length, structure, capacity and excellent temperament.



LOT 10 ... Y2 KAEMARU G006 ET



SERVICE SIRE ... JBS BIG AL E58 ET

| ITOSHIGENAMI
 MAYURA ITOSHIGENAMI JNR
 | MAYURA DAI NI KINNTOU 1
SIRE MAYURA L0010 ET
 | MAYURA ZULU
 MAYURA H0159
 | WAGYU GENETICS AIZAKURA D837 ET

 | WORLD K'S MICHIFUKU
 WORLD K'S SANJIROU
 | WORLD K'S SUZUTANI
DAM PV HAGAR
 | CHR TAKAZAKURA 101L
 SARA P
 | SARASON



LOT 11 ... PVF 1102J ET

LOT 11 FULLBLOOD BRED FEMALE

PV 1102J ET
 CONSIGNOR PRIME VALLEY FARMS, CUTLER, IN

USA REG NO. FB74345 AUS REG NO. PVFFS1102J
 DOB 02.13.2021 HORNEDED COLOR BLACK FULLBLOOD
 GENEPROB B3F, CHSC, CLI6FU, FIIF, IARSF

	BWT	WWT	YWT	MILK	TotMAT	CWT	REA	FAT	%IMF Index
EPD	1.1	8	12	-4	0	12	0.00	0.00	1.00
RANK	80%	20%	20%	85%	45%	5%	65%	70%	10%

CLICK HERE FOR MORE DATA

Safe Bred to PV Kinusurukiku 951J ET, (FB89511); Estimated due date of March 2024

Top 5% Carcass Weight EPD! Top 10% Marbling EPD!

This is an extremely balanced and growthy heifer with elite carcass traits to build a herd around! The dam of 1102J (PV12C) is a very large-framed cow with enormous spring of rib, weighing in at 1,500 pounds. Her sire, Mayura L0010, is shining consistently in BOTH USA EPD and AUS Breedplan EBV... in both analysis, he is top 10% for marbling and carcass weight. Confirmed 75 days safe bred in calf on 8/17/23 via ultrasound. A clean cow! Tested negative on 05/23/23 for Johnes, Anaplasmosis, Neospora

| KIKUTERU DOI
 TF TERUTANI
 | TANIFUKU 2
SIRE VT TERUTANI TORNADO F138 ET
 | WORLD K'S BEIJIROU
 VT MS EISANTAYASU B17
 | VT MS SANTAYASU

 | SHIGESHIGENAMI 10632
 ITOSHIGENAMI
 | FUKUYUKI
DAM VT MS ITOSHIGE F118
 | HIRASHIGETAYASU J2351
 VT MS SANHIRA
 | CHR MS SANJIROU 185R



LOT 12 ... VT MS TERUSANHIRA J155

LOT 12 FULLBLOOD BRED FEMALE

VT MS TERUSANHIRA J155

CONSIGNOR VERMONT WAGYU, SPRINGFIELD, VT

USA REG NO. FB80300
 DOB 09.15.2021 HORNED COLOR BLACK FULLBLOOD

	BWT	WWT	YWT	MILK	TotMAT	CWT	REA	FAT	%IMF Index
EPD	-4.0	-8	-12	-4	-8	-21	0.15	-0.04	2.28
RANK	1%	85%	90%	85%	90%	80%	25%	15%	1%

CLICK HERE FOR MORE DATA

Due to calve by sale day. Bred to, LLN Mayushige 9550H FB61548, son of Mayura L10.

She is a granddaughter of both TF Terutani and Itoshigenami 148, both being foundation bulls. She has demonstrated a strong expression of marbling based on Ultrasound IMF%, implying a good potential of passing this genetic trait on to her offspring, as IMF expression by US is a heritable trait. This is the number four female in the US by EPD for IMF% and top 1% by rank.

The sire of this female, VT138, is out of the original Terutani 40, a 100% Tajima bull. The cross of the sire and dam create an out-crossed female with a low inbreeding coefficient.

| ITOSHIGENAMI
 MAYURA ITOSHIGENAMI JNR
 | MAYURA DAI NI KINNTOU 1
SIRE ADB MAYURA NOTORIOUS N0387
 | ITOZURU DOI
 WAGYU GENETICS HIKOHIME D8223 ET
 | WICKIUP HIKOHIME Z471 ET

| ITOKITATSURU
 ITOZURU DOI
 | YASUHIME
DAM CHR MS ITOZURU 379
 | WORLD K'S SANJIROU
 CHR MS SANJIROU 186R
 | CHR MS KITAGUNI 84L

LOT 13 FULLBLOOD BULL

GMNY NOTORIOUS DEAD WRONG

CONSIGNOR GRASSLANDS WAGYU, TUTTLE, OK

USA REG NO. U102560 AUS REG NO. GMYF22T012
 DOB 03.24.2022 HORNED COLOR BLACK FULLBLOOD
 GENEPROB B3F, CHSC, CL16FU, FI1F, FI3F, IAR5F

	BWT	WWT	YWT	MILK	TotMAT	CWT	REA	FAT	%IMF Index
SIRE	0.3	-3	-4	-5	-6	0	-0.06	0.02	0.80
DAM	0.5	-5	-6	0	-3	3	0.06	0.01	-1.10

CLICK HERE FOR MORE DATA 



LOT 13 ... GMNY NOTORIOUS DEAD WRONG

You can't go wrong with this bull! He is a result of the best of the new and the best of the old. His sire, Mayura Notorious, is the epitome of the best in current genetics and transmits massive eye muscle area. His maternal grandsire is TF151 Itozurudoj, who was the most balanced of all of the original import bulls. The maternal line of Dead Wrong is a masterful pedigree from the Yuriko maternal line. The sire stack is eye-popping with Notorious x TF151 x Sanjirou x Kitaguni Jr x Kikuhana x JVP 400 x Yuriko. This is a bull with massive potential.

| DAI 2 MITSUMARU
 DAI 10 MITSUMARU
 | GODAI
SIRE HB BIG AL 502
 | NAMIMARU
 AKIKO
 | MITSUKO B 9639

 | DAI GO TAMANAMI 96
 TAMAMARU
 | DAI 8 MARUNAMI J19461
DAM WSI KAEDEMARU 2
 | DAI 10 MITSUMARU
 KAEDEMARU
 | DAI-SAN NAMIKI NI

LOT 14 FULLBLOOD BULL

YYW Y2 MITSUMARU F5401 ET

CONSIGNOR Y2 WAGYU, MABANK, TX

USA REG NO. FB86826 AUS REG NO. EAF141720
 DOB 09.18.2020 HORNED COLOR BLACK FULLBLOOD

GENEPROB B3FU, CHSFU, CLI6FU, FIIFU

	BWT	WWT	YWT	MILK	TotMAT	CWT	REA	FAT	%IMF Index
EPD	3.9	23	31	5	16	6	-0.02	0.00	-0.50
RANK	>95%	3%	3%	10%	3%	15%	70%	70%	85%

CLICK HERE FOR MORE DATA 



LOT 14 ... YYW Y2 MITSUMARU F5401 ET

Selling full possession and 100% semen rights.

Y2 Mitsumaru 5401 is a direct son of Heartbrand Big Al who combines Dai 10 Mitsumaru, the previous #1 Akaushi Japanese Akaushi bull, with original import dam Akiko. 5401's dam is none other than Kaedemaru 2, the direct daughter of Tamamaru, a son of original import cow Dai 8 Marunami bred by Dai 5 Tamanami, and Kaedemaru, herself a daughter of previous #1 Japanese Akaushi bull Dai 10 Mitsumaru and Dai San Namiaki Ni.

Y2 Mitsumaru 5401 combines the potent cow families of Akiko, Dai 8 Marunami, and Dai San Namiaki Ni with multiple ties to Dai 10 Mitsumaru. The Japanese lines of Shigenami and Mitsutake play prominently in this breeding

SMO SMO SUMO CATTLE CO ITOSHIGENAMI C158 ET
 COATES ITOSHIGENAMI G113
 COATES TANI C446 ET
SIRE MAX MIKU MOJO Q28 ET
 TRENT BRIDGE F F0126
 TRENT BRIDGE K0034
 TRENT BRIDGE F C214 ET
 ITOSHIGENAMI
 TF 813 KIMITOFUKU
 TF 709
DAM HW KIMIFUJI 54B
 OKURIMONO
 KIKUMONO
 NINJOO



LOT 15 ... TNO KIMI MOJO 29K ET

LOT 15 FULLBLOOD BULL

TNO KIMI MOJO 29K ET

CONSIGNOR TWIN OAKS WAGYU FARM, POWHATAN, VA

USA REG NO. FB86884 AUS REG NO. TNOF22T29K
 DOB 10.02.2022 HORNED COLOR BLACK FULLBLOOD
 GENPROB B3F, CHSF, CL16F, F1152%, IARSS1%

	BWT	WWT	YWT	MILK	TotMAT	CWT	REA	FAT	%IMF Index
EPD	1.0	-6	-9	-1	-4	-12	0.04	-0.02	0.50
RANK	75%	80%	80%	50%	70%	55%	50%	40%	30%

CLICK HERE FOR MORE DATA

Looking for a partner to work with on taking this bull to his full potential within the Wagyu breed. Selling Spring or Fall Possession and 50% semen interest; contact owner for more details.

As of the August 2023 (Run 1) EBV's in Breedplan TNO Kimi Mojo 29K is currently the #2 SRI Bull in the USA (one point below first) with an index of +\$367, tied for #7 Marble Score Bull in the USA with an EBV of +3.4, and #1 Marble Fineness animal (male or female) in the USA with an EBV of +0.60! He is the only animal within the Top 25 SRI ranked animals for the USA that does not have any Arubial United or Mayura Itoshigenami JNR blood in his pedigree, which would make him an excellent outcross to those genetics. He is in the Top 1% for Marble Score, Marble Fineness and ALL Four Indexes; Top 5% for Eye Muscle Area; all with still being positive for every growth category. He is currently at Hawkeye Breeders in quarantine for exportable semen collection.

IARS Carrier, Free of all other genetic defects.

| ITOSHIGENAMI
 MAYURA ITOSHIGENAMI JNR
 | MAYURA DAI NI KINNTOU 1
SIRE MYM ARUBIAL BOND Q007 ET
 | MAYURA ITOSHIGENAMI JNR
 PEPPERMILL GROVE L0021 L21 ET
 | PEPPERMILL GROVE G037

 | WORLD K'S MICHIFUKU
 SMO SUMO CATTLE CO MICHIFUKU F154
 | SMO SUMO CATTLE CO TANI C016 ET
DAM SYN SYNERGY F154 CHIYOTAKE 536G ET
 | PEPPERMILL GROVE D139
 GRSF GRSF GOORAMBAT J338
 | LAKE WAGYU F D044 ET

LOT 16 FULLBLOOD BULL

LRX-TX BOND CHIYOTAKE 145K

CONSIGNOR LANDGRAF RANCH AT WALNUT CREEK, RED ROCK, TX

USA REG NO. U101558 AUS REG NO. LRXF22T145K
 DOB 05.06.2022 HORNED COLOR BLACK FULLBLOOD
 GENEPROB B3F, CHSF, GL16FU, FIIC, IARSF

	BWT	WWT	YWT	MILK	TotMAT	CWT	REA	FAT	%IMF Index
SIRE	-2.6	-10	-14	-9	-14	5	-0.03	0.02	0.93
DAM	0.9	4	5	-3	-1	-14	0.05	-0.02	0.05

[CLICK HERE FOR MORE DATA](#)



LOT 16 ... LRX-TX BOND CHIYOTAKE 145K

A grand slam sire — he has it all — Bond x F154 Daughter!! LRX-TX BOND CHIYOTAKE T145K (LRXF22T145K) is out of the Landgraf Ranch program.

This bull leads with growth, carcass weight (+37), top 3% eye muscle are (+8.4), top 10% marbling (+2.2), and marbling fineness (+0.36)!

Bond Q007 is a world leading fantastic high marble and high eye muscle area bull and needs no introduction. The dam of this mating, Synergy F154 Chiyotake 534G, is an F154 daughter.

This is an upcoming bull and will add leading marbling, eye muscle area and leading indexes that will take any herd to the top.

| ITOSHIGENAMI
 MAYURA ITOSHIGENAMI JNR
 | MAYURA DAI NI KINNTOU 1
SIRE MAYURA L0010 ET
 | MAYURA ZULU
 MAYURA H0159
 | WAGYU GENETICS AIZAKURA D837 ET

 | WORLD K'S KITAGUNI JR.
 CHR KITAGUNI 07K
 | CHR MS MICHIFUKU 030H
DAM CHR MS KITAGUNI 563
 | JVP FUKUTSURU-068
 MJB MS KITAFUKU 05K
 | CHR MS KITAGUNI 037H



SIRE ... MAYURA L0010 EWT

LOT 17 FULLBLOOD BULL

RAB 44K
 CONSIGNOR **WAGYU FARMS, CENTER, TX**

USA REG NO. FB86840
 DOB 03.24.2022 HORNED COLOR BLACK FULLBLOOD

	BWT	WWT	YWT	MILK	TotMAT	CWT	REA	FAT	%IMF Index
EPD	-1.3	-6	-8	-3	-6	19	0.07	0.02	0.65
RANK	20%	80%	80%	75%	80%	2%	45%	90%	20%

CLICK HERE FOR MORE DATA

This bull displays a pedigree designed for producing elite level carcasses! He represents what the Wagyu breed is all about. His sire, L10, is a fantastic bull with an exceptionally well-balanced genomic profile. L10 provides growth and beautiful carcasses. The maternal side of this pedigree traces back to the exceptional brood cow, Chisahime, who has proven herself internationally. The sire stack of this lot will catch you eye with a pathway of L10 x 07K x 068 x Kitaguni Jr x JVP 400 x Yasukane. Carcass traits are built in to this bull.

| ITOSHIGENAMI
 MAYURA ITOSHIGENAMI JNR
 | MAYURA DAI NI KINNTOU 1
SIRE TYDDEWI N7245 ET
 | WESTHOLME HIRAMICHI TSURU
 WESTHOLME K5236
 | WESTHOLME MIYANISHIKI 2/2 ET

 | WORLD K'S KITAGUNI JR.
 CHR KITAGUNI 07K
 | CHR MS MICHIFUKU 030H
DAM CHR MS KITAGUNI 563
 | JVP FUKUTSURU-068
 MJB MS KITAFUKU 05K
 | CHR MS KITAGUNI 037H



SIRE ... TYDDEWI N7245 ET

LOT 18 FULLBLOOD BULL

RAB 19K
 CONSIGNOR WAGYU FARMS, CENTER, TX

USA REG NO. FB86836
 DOB 03.06.2022 HORNED COLOR BLACK FULLBLOOD

	BWT	WWT	YWT	MILK	TotMAT	CWT	REA	FAT	%IMF Index
EPD	-0.9	-5	-7	-4	-6	-7	-0.15	0.01	0.86
RANK	30%	75%	75%	85%	80%	45%	95%	80%	15%

CLICK HERE FOR MORE DATA

This bull boasts the same, elite pedigree as the previous lot, but with a sire of Tyddewi N7245. This lot brings carcass trait to the table in a big way. His sire, N7245, is a son of the Marble King, Mayura Itoshigenami JNR. Beyond N7245, is a pedigree loaded with proven carcass performance through the likes of 07K, 068, and Kitaguni Jr. The maternal line of Chisahime is a lock for top notch performance.

| WORLD K'S SANJIROU
 MICHİYOSHI
 | CHR MS FUKUTSURU 107L
SIRE MFC MICHİYOSHI 522C
 | ITOSHIGEFUJI
 MFC MS ITOSHIGEFUJI 2-9
 | MFC MS SANJIROU 7-2

 | KIKUYASU DOI 575
 JVP KIKUYASU-400
 | FUKUYOSHI 703223
DAM CX4 MS YASU 181A
 | LMR YOJIMBO
 TBR YASU 2 9038W
 | LMR MS SANJIROU 617S



SIRE ... MFC MICHİYOSHI 522C

LOT 19 FULLBLOOD BULL

RHP GORO 04G ET

CONSIGNOR **PARKER WAGYU RANCH, BRUSH, CO**

USA REG NO. FB47857
 DOB 09.20.2019

HORNED COLOR BLACK FULLBLOOD

	BWT	WWT	YWT	MILK	TotMAT	CWT	REA	FAT	%IMF Index
EPD	1.1	3	2	-1	0	-11	0.11	-0.02	0.05
RANK	75%	335%	45%	50%	45%	55%	30%	40%	55%

CLICK HERE FOR MORE DATA

Introducing RHP GORO 04G ET, an exceptional Wagyu bull with an impressive lineage.

Sired by Michiyoshi 522C, a son of the highly regarded WSU Sire Summary leader Michiyoshi, who is known for his exceptional marbling and rib-eye strength. The dam of this sire is a JVP 400 daughter. JVP was the largest 100% Tajima bull to leave Japan, renowned for his ability to produce superior females with size and capacity. With an outstanding cow family which includes the esteemed CHR Kikuhanaime, one of the finest matriarchs in the USA, RHP GORO 04G ET guarantees excellence in breeding and performance. Don't miss the opportunity to enhance your Wagyu program with this remarkable bull.

| ITOMORITAKA J2703
 MFC ITOMORITAKA 0-41
 | CHR MS MICHIFUKU 209S
SIRE BAY ITO MACHO 177
 | ITOSHIGEFUJI
 BAY FUJI MIKI 62
 | MISAMI

 | TBR ITOFUJINAMI 1003X
 CX4 ITOFUJINAMI 101Z
 | TBR YASU 2 9038W
DAM CX4 MS SHINJU 1055X-282B
 | LMR FUKUTSURU 625S
 TBR SHINJU 1055X
 | BR MS KIKUYASU 4602

LOT 20 FULLBLOOD BULL

RHP HARUKI 05H ET

CONSIGNOR **PARKER WAGYU RANCH, BRUSH, CO**

USA REG NO. FB59291
 DOB 09.18.2020 HORNED COLOR BLACK FULLBLOOD

	BWT	WWT	YWT	MILK	TotMAT	CWT	REA	FAT	%IMF Index
EPD	-2.3	1	0	-1	0	-21	-0.07	-0.01	-0.35
RANK	5%	45%	50%	50%	45%	80%	85%	55%	80%

CLICK HERE FOR MORE DATA 



SIRE ... BAY ITO MACHO 177

Introducing RHP HARUKI 05H ET, the epitome of Wagyu breeding excellence. His

extended pedigree features elite, proven carcass sires O68, Michifuku, and Itoshigenami, which embody the greatest marbling genetics to leave Japan. On the top side of the pedigree is a grandson of the renowned maternal traits sire, Itomoritaka (002). The powerful, paternal grandsire, Itoshigefuji (TF147), adds growth and frame to the equation. RHP 05H ET is a tested recessive clean super sire with an AA-10 score for SCD and tenderness. With Misami and Misako as the paternal third and fourth dam of 05H, exceptional marbling potential is assured. Elevate your Wagyu program with RHP HARUKI 05H ET and unlock unmatched genetic potential.

| DAI 2 MITSUMARU
 DAI 10 MITSUMARU
 | GODAI
SIRE HIKARI
 | NAMIMARU
 KAZUTOMO 92958
 | KUMI
 | DAI 2 SHIGENAMI
 NAMIMARU
 | DAI 2 MARUHANA
DAM AKIKO
 | MITSUTAKE
 MITSUKO B 9369
 | MITSU 1753



LOT 21 | I UNIT OF CONVENTIONAL SEMEN

TWA KOTSUKARI

CONSIGNOR MIDWEST PRIME AKAUSHI, WEATHERBY, MO

USA REG NO. FBI5712
 DOB 09.14.1997 **HORNED** **COLOR RED** **FULLBLOOD**

DOMESTIC ONLY **LOCATION** REPROLOGIX IN FORT SCOTT, KS

	BWT	WWT	YWT	MILK	TotMAT	CWT	REA	FAT	%IMF Index
EPD	3.5	33	43	3	19	3	-0.06	0.01	-0.55
RANK	95	1	1	20	1	20	80	80	90

CLICK HERE FOR MORE DATA

LOT 21 ... TWA KOTSUKARI

TWA Kotsukari is the only Hikari x Akiko son ever bred and therefore extremely rare genetics given he was born in Australia and few straws were imported to the USA. Hikari x Akiko marries the two best carcass traits animals to have been exported from Japan and stamps elite carcass traits in his progeny.

| JAPANESE BULL
 DAI 2 SHIGENAMI
 | JAPANESE COW
SIRE SHIGEMARU
 | DAI 10 SHIGEKAWA 65
 DAI YON AKIBARE 3357
 | DAI NI AKIBARE 53244

 | HB 830
 KOTSUKARI
 | AKIKO
DAM RAPID BAY NATSUKI ET
 | JUDO 1223
 IWG MS JUDO 73Z
 | GABNI RUBI



SIRE ... SHIGEMARU

LOT 22 3 IVF EMBRYOS

SHIGEMARU X RAPID BAY NATSUKI

CONSIGNOR **MIDWEST PRIME AKAUSHI, WEATHERBY, MO**

DOMESTIC GRADE I LOCATION **REPROLOGIX IN FORT SCOTT, KS**

SIRE USA REG NO. FB2124 DOB 07.21.1993 HORNED COLOR RED
DAM USA REG NO. AF172833 DOB 07.22.2016 HORNED COLOR RED

	BWT	WWT	YWT	MILK	TotMAT	CWT	REA	FAT	%IMF Index
SIRE	3.2	18	24	6	15	-6	-0.03	-0.02	-0.40
DAM	1.1	38	73	28	48	-	-	-	-

CLICK HERE FOR MORE DATA

This embryo lot presents a fantastic opportunity to invest in both an elite and rare package of foundation genetics. The sire of the embryos is Shigemaru, who is a popular, widely used sire known for moderating frame size, adding body mass and structural width in his progeny. His daughters are built broody, good footed and are high maternal performers. The donor dam of these embryos, Natsuki, is a rare daughter of Kotsukari. Natsuki features the legendary Akiko on both sides of her pedigree with Kotsukari, who is a Hikari son of Akiko, as her sire and then Akiko positioned as the foundation of her maternal side. The maternal line features an unrivaled stack of import and original sires in Judo x Shigemaru x Big Al x Tamamaru x Akiko. Resulting calves from these embryos will have great appeal from a performance and pedigree perspective and will creative tons of interest for the owner.



DAM ... RAPID BAY NATSUKI

| DAI 10 MITSUMARU
 HB BIG AL 502
 | AKIKO
SIRE FAC BIG AL
 | SHIGEMARU
 UKB MS SHIGEMARU 803
 | JVP MS HOMARE HIKARI

 | HEART BRAND RED STAR
 KALANGA RED STAR
 | KALANGA HIKAHOMARE VW36
DAM TWW JANE 236W
 | SUMO CATTLE CO BIG AL E214
 BALD RIDGE KINOCHE
 | KALANGA SHIGEYUKO B005



LOT 23 FULLBLOOD BULL

TWW SUMO 711 WK
 CONSIGNOR WINDHAM WAGYU, BAIRD, TX

USA REG NO. FB80135
 DOB 03.11.2022 HORNED COLOR RED FULLBLOOD

	BWT	WWT	YWT	MILK	TotMAT	CWT	REA	FAT	%IMF Index
EPD	2.8	20	27	5	15	6	-0.12	0.02	0.10
RANK	95%	3%	3%	3%	2%	15%	90%	90%	50%

[CLICK HERE FOR MORE DATA](#)

PATERNAL GRANSIRE ... HB BIG AL

Sumo, 711W, is a bull that is developing very nicely and was sired by Big Al, FB80125, and his dam was Jane, 236W, FB27075. Sumo exhibits the size, weighing 1,160 lbs. at 16 months and has the muscling you would expect. Big Al is the full brother in blood to Hikari being sire by Dai 10 Mitsumaru and out of a Namimaru daughter (Akiko). Jane, 236W, was sired by Red Star, FB12904, and Kinochi, FB16740. Sumo was born in March of 2022.

This combination of genetics could make a Sumo a solid and consistent part of your red program. This bull promises to add growth, marbling, and quality to your ranch.

| WORLD K'S MICHIFUKU
 SMO SUMO CATTLE CO MICHIFUKU F126
 | SMO SUMO CATTLE CO HANA C152 ET
SIRE MYM ARUBIAL UNITED P0342 ET
 | MACQUARIE WAGYU Y408 ET
 MACQUARIE WAGYU C1624 ET
 | MACQUARIE WAGYU F Z736

 | SHIGESHIGENAMI 10632
 ITOSHIGENAMI
 | FUKUYUKI
DAM LMR MS ITOSHIGENAMI 8179
 | BR MICHIFUKU 8614
 BR MS MICHU-8614 2660
 | BR MS TAKAZAKURA 9640



SIRE ... ARUBIAL UNITED P0342

LOT 24 4 IVF, FULLBLOOD EMBRYOS

ARUBIAL UNITED P0342 X LMR MS ITOSHIGENAMI 8179
 CONSIGNOR LONE MOUNTAIN CATTLE CO, GOLDEN, NM

DOMESTIC GRADE I LOCATION VYTELLE, RANGER, TX

SIRE USA REG NO. FB61231 DOB 08.30.2018 HORNED COLOR BLACK
DAM USA REG NO. FB9461 DOB 12.08.2008 HORNED COLOR BLACK

	BWT	WWT	YWT	MILK	TotMAT	CWT	REA	FAT	%IMF Index
SIRE	2.5	3	4	-4	-2	1	0.14	-0.01	-0.50
DAM	-0.4	-15	-21	-7	-15	-19	0.04	-0.03	1.11

CLICK HERE FOR MORE DATA

Inbreeding Coefficient 5%

Conventional Embryos ready for export

United combined with foundation genetics from heart of LMR

Sire Stack of Michifuku F126 over TF148 x BR Michifuku

Sired by United, the industry changing do it all sire

LMR Ms Itoshigenami 8179U has produced 6 carcass records to date averaging just under 30% IMF including a steer sired by Kitaguni Jr that achieved 38.09% IMF and a 910 lb. carcass

| WORLD K'S MICHIFUKU
SMO SUMO CATTLE CO MICHIFUKU F126
| SMO SUMO CATTLE CO HANA C152 ET
SIRE MYM ARUBIAL UNITED P0342 ET
| MACQUARIE WAGYU Y408 ET
MACQUARIE WAGYU C1624 ET
| MACQUARIE WAGYU F Z736

| ITOSHIGENAMI
TF 813 KIMITOFUKU
| TF 709
DAM HW KIMIFUJI 54B
| OKURIMONO
KIKUMONO
| NINJOO



SIRE ... ARUBIAL UNITED P0342



DAM ... HW KIMIFUJI 54B

LOT 25 3 IVF, FULLBLOOD EMBRYOS

ARUBIAL UNITED P0342 X HW KIMIFUJI 54B

CONSIGNOR TWIN OAKS WAGYU FARM, POWHATAN, VA

DOMESTIC ONLY **GRADE I** **LOCATION** VYTELLE, GAHANNA, OH

SIRE USA REG NO. FB61231 **DOB** 08.30.2018 **HORNED** **COLOR** BLACK
DAM USA REG NO. FB22073 **DOB** 10.12.2014 **HORNED** **COLOR** BLACK

	BWT	WWT	YWT	MILK	TotMAT	CWT	REA	FAT	%IMF Index
SIRE	2.5	3	4	-4	-2	1	0.14	-0.01	-0.50
DAM	-0.1	-6	-10	-2	-5	-16	-0.03	-0.01	0.45

CLICK HERE FOR MORE DATA

This embryo lot is sired by the absolutely amazing Arubial United. United is taking Wagyu to a new level! He brings massive growth and very good carcasses. The donor dam, Kimifuji, is from the internationally proven Yuriko maternal line. Kimifuji has a unique sire stack of TF813 x Okurimono x Itomichi ½. Try finding that combination anywhere. TF813 is proving to be a great sire for carcass traits. Okurimono is a can't miss son of Fujiko and Michifuku. Kimifuji is the 3rd highest SRI animal out of the 220 progeny sired by TF 813 registered in Australian Breedplan and her (3) progeny currently average an SRI of \$321. Itomichi ½ brings growth and milk. You can set yourself apart from the crowd with this embryo opportunity.

| ITOSHIGENAMI
 MAYURA ITOSHIGENAMI JNR
 | MAYURA DAI NI KINNTOU 1
SIRE ADB MAYURA NOTORIOUS N0387
 | ITOZURU DOI
 WAGYU GENETICS HIKOHIME D8223 ET
 | WICKIUP HIKOHIME Z471 ET

| WORLD K'S MICHIFUKU
 SANJIRO 3
 | WORLD K'S SUZUTANI
DAM CHR MS SANJIROU 925F ET
 | WORLD K'S KAGE
 MFC MS HISAKO 3-17
 | HISAKO



SIRE ... ADB MAYURA NOTORIOUS N0387

LOT 26 4 IVF, FULLBLOOD EMBRYOS

ADB MAYURA NOTORIOUS N0387 X CHR MS SANJIROU 925F

CONSIGNOR CRESCENT HARBOR RANCH, OAK HARBOR, WA

DOMESTIC ONLY GRADE I LOCATION VYTELLE, WEATHERFORD TX

SIRE USA REG NO. FB52130 DOB 04.04.2017 HORNED COLOR BLACK
DAM USA REG NO. FB44439 DOB 09.10.2018 HORNED COLOR BLACK

	BWT	WWT	YWT	MILK	TotMAT	CWT	REA	FAT	%IMF Index
SIRE	0.3	-3	-4	-5	-6	0	-0.06	0.02	0.80
DAM	-3.1	-11	-17	-5	-11	-5	0.21	-0.03	1.71



The proven sire of the embryos, Notorious, has set the bar incredibly high with his enormous eye muscle area and the enormous selling price of his semen in 2022. His progeny will be extremely rare as his semen is no longer available. With this embryo lot, Notorious is combined with a super donor that can also claim rarity as she is a Sanjiro 3 daughter out of a Kage daughter. The base of her maternal line is World K's Kaneti. This maternal line has bred some great cattle and produced standout carcasses. Resulting calves will carry unbelievable value!

| WORLD K'S MICHIFUKU
 SMO SUMO CATTLE CO MICHIFUKU F154
 | SMO SMO SUMO CATTLE CO TANI C016 ET
SIRE GTF GATEWAY F154 GATEKEEPER S0024 ET
 | MAYURA ITOSHIGENAMI JNR
 MAYURA N1273
 | MAYURA J1018

 | SHIGESHIGENAMI 10632
 ITOSHIGENAMI
 | FUKUYUKI
DAM CC MS ITOSHIGENAMI 6021
 | HIRASHIGETAYASU J2351
 CC MS HIRAMICHIBAR 1 2719
 | TBR TOMIKO 4 7041T



**SIRE ... GTF GATEWAY F154
GATEKEEPER S0024 ET**

LOT 27 3 IVF, FULLBLOOD EMBRYOS

GTF GATEWAY F154 GATEKEEPER S0024 ET X CC MS ITOSHIGENAMI 6021
CONSIGNOR VERMONT WAGYU, SPRINGFIELD, VT & CELINA CATTLE CO, CELINA, TX

DOMESTIC ONLY **GRADE I** **LOCATION** VYTELLE, ALBANY, NY

SIRE USA REG NO. FB94421 **DOB** 05.18.2021 **HORNED** **COLOR** BLACK
DAM USA REG NO. FB27690 **DOB** 03.15.2016 **HORNED** **COLOR** BLACK

	BWT	WWT	YWT	MILK	TotMAT	CWT	REA	FAT	%IMF Index
SIRE	1.2	3	3	-3	-2	-10	0.01	-0.01	0.36
DAM	-0.1	2	0	-7	-6	-24	0.18	-0.06	0.60

**CLICK HERE
FOR MORE
DATA**

The dam of this mating is a 1300 pound cow bred by co-consignor, Cade Nichols at

A Bar N Ranch in Texas. Raised at Vermont Wagyu, she is the daughter of TF Itoshigenami 148 and the granddaughter of Hirashigetayasu 001 on her dam's side. She is ranked in the top 25% in the US AWA and the top 15% in the AU AWA for marbling, and ranks in the top 15% for Ribeye Area in both countries

The Sire of this cross is Gateway's Gatekeeper, ranked highly in the AU, top 1% for marbling and top 15% for REA. Gatekeeper's sire is Sumo F154, one of the greatest sires out of the Sumo program, and his dam is from the Mayura program. The grandsire on the sire's side is Mayura Itoshigenami Jr.



DAM ... CC MS ITOSHIGENAMI 6021

| SMO SMO SUMO CATTLE CO ITOSHIGENAMI C158
 COATES ITOSHIGENAMI G113
 | COATES TANI C446 ET
SIRE GTF GATEWAY G113 GUARDIAN S0041 ET
 | MAYURA ITOSHIGENAMI JNR
 MAYURA N1273
 | MAYURA J1018

 | MONJIRO 11550
 WORLD K'S MICHIFUKU
 | MICHIKO 655635
DAM SYNERGY MICH HIKOKURA 505F ET
 | HIRASHIGETAYASU J2351
 SYN SYNERGY HIRA HIKO 157D
 | STONYRUN SHIG HIKOKURA 15



**SIRE ... GTF GATEWAY G113
 GUARDIAN S0041 ET**

LOT 28 3 CONVENTIONAL FULLBLOOD EMBRYOS

GTF GATEWAY G113 GUARDIAN S0041 ET X SYNERGY MICH HIKOKURA 505F

CONSIGNOR SYNERGY WAGYU, SPRING CITY, PA

DOMESTIC ONLY GRADE I LOCATION KEYSTONE EMBRYO TRANSFER, GREENCASTLE, PA

SIRE USA REG NO. FB94422 DOB 06.25.2021 HORNED COLOR BLACK
DAM USA REG NO. FB40125 DOB 08.22.2018 HORNED COLOR BLACK

	BWT	WWT	YWT	MILK	TotMAT	CWT	REA	FAT	%IMF Index
SIRE	0.3	-3	-3	-4	-5	-3	-0.01	0.00	0.63
DAM	3.2	1	0	-5	-5	-28	0.23	0.06	0.76



**DAM ... SYNERGY
 MICH HIKOKURA
 505F**



Here is an opportunity to acquire genetics that are set apart from the pack in a breed

leading combination of Guardian on a super daughter of World K's Michifuku. Guardian is a game changer in many ways. He is a son of G113, whose semen is not available and has only had a very few straws ever come to the US. Guardian semen is also not commercially available. Guardian has an incredible carcass trait profile topped with a 3.2 MS. He comes from the maternal line that produced the incredible Notorious and his maternal brother is the MS 3.7 Gatekeeper.

The dam is an elite World K's Michifuku donor dam! She boasts elite EBVs of \$214 SRI, 1.7 MS, 4.5 REA, .34 MF, and 14 CW. She is one of very few Michifuku daughters with those trait benchmarks. 505F features an impressive sire stack to back up her GEBVs of World K's Michifuku x 001 x World K's Shigeshigetani x TF 151 x TF 148 x Hikokura 1/10! Her full brother scored a MS 9+ on our carcass camera for us at only 27 months of age (HCW 920 lbs)! 505F's grand-dam, Hikokura 15, sold for \$56,000 as the top seller in the 2018 Synergy sale. These embryos are a phenomenal pairing of elite genetics.

| WORLD K'S MICHIFUKU
 SANJIRO 3
 | WORLD K'S SUZUTANI
SIRE BAR R G4 ET
 | BAR R 27W
 BAR R 27Y
 | BAR R 5U

 | BAR R 52Y
 BAR R ARIMURA 30B
 | BAR R 5U
DAM BAR R F79
 | BAR R 10S
 BAR R 5A
 | BAR R 27Y



BAR R 5U

LOT 29 4 IVF EMBRYOS

BAR R G4 X BAR R F79

CONSIGNOR BAR R CATTLE COMPANY, PULLMAN, WA

DOMESTIC ONLY GRADE I LOCATION TRANS OVA HERMISTON, OR

SIRE USA REG NO. PB45644 **DOB** 04.08.2019 **POLLED** **COLOR** BLACK
DAM USA REG NO. PB38300 **DOB** 10.09.2018 **POLLED** **COLOR** RED

	BWT	WWT	YWT	MILK	TotMAT	CWT	REA	FAT	%IMF Index
SIRE	-0.4	-10	-12	-5	-10	-25	0.01	-0.03	1.56
DAM	2.8	14	25	3	10	-9	-0.17	0.00	0.63

CLICK HERE FOR MORE DATA

Bar R G4 is a heterozygous polled bull in the top 3% for marbling (IMF) in the American

Wagyu herd book using the genomically enhanced EPDs. His paternal sire is Sanjiro 3 and his maternal granddam is the Bar R 5U cow. Bar R F79 is a homozygous polled heifer in the top 25% for marbling (IMF) in the Wagyu herd book. Her paternal grandsire is Bar R 52Y and her maternal granddam is Bar R 5U. These polled embryos are the result of decades of the Bar R program breeding of polled animals that will perform at the high end of the marbling EPDs.

These embryos should have a marbling EPD somewhere in the top 10% of the American Wagyu breed.

| SANJIRO 3
 BAR R G4 ET
 | BAR R 27Y
SIRE BAR R J16
 | BAR R ARIMURA 30B
 BAR R F79
 | BAR R 5A

 | MAYURA ITOSHIGENAMI JNR
 POLL WAGYU MIDNIGHT M0775 ET
 | ISLAND WAGYU B2083
DAM BAR R J4 ET
 | SMO SUMO CATTLE CO MICHIFUKU F154
 SMO SUMO CATTLE CO FUKU K174
 | SMO SUMO CATTLE CO NAMI E071 ET

LOT 30 4 IVF, DOUBLE POLLED, PUREBRED EMBRYOS

BAR R J16 X BAR R J4

CONSIGNOR BAR R CATTLE COMPANY, PULLMAN, WA

DOMESTIC ONLY GRADE 2 LOCATION TRANS OVA, HERMISTON, OR

SIRE USA REG NO. PB66242 **DOB** 04.05.2021 **POLLED** **COLOR** BLACK
DAM USA REG NO. PB74531 **DOB** 03.12.2021 **POLLED** **COLOR** BLACK

	BWT	WWT	YWT	MILK	TotMAT	CWT	REA	FAT	%IMF Index
SIRE	1.0	3	9	-2	0	-26	-0.11	-0.03	1.01
DAM	-0.1	-4	-9	-4	-6	-10	0.01	-0.01	-0.16

CLICK HERE FOR MORE DATA 



POLL WAGYU MIDNIGHT M0775

Bar R J16 a homozygous polled bull in the top 10% for marbling (IMF) in the American

Wagyu herd book using the genomically enhanced EPDs. His paternal grandsire is Sanjiro 3 and his maternal grandsire is Bar R 52Y. Bar R J4 is a heterozygous polled heifer with the paternal grandsire of Mayura Itoshigenami Jr and the maternal grandsire of Sumo Michifuku 154. These polled embryos are the result of three highly respected programs Mayura, Sumo and Bar R. It is difficult to find the top genetics from each of these three programs in the same embryos.

| HIKARI
 TWA KAJIKARI
 | UME
SIRE THE WRIGHT WAGYU MASTER CHEF E146
 | SHIGEMARU
 KALANGA SHIGEHOMARE B234
 | KALANGA HIKAHOMARE VW36

 | SHIGETAKARA H40
 JUDO
DAM IWG MS JUDO 73Z
 | SHIGEMARU
 GABNI RUBI
 | SUMO CATTLE CO HINODE C157



SIRE ... THE WRIGHT WAGYU MASTER CHEF E146



DAM ... IWG MS JUDO 73Z

LOT 31 4 IVF, FULLBLOOD HEIFER EMBRYOS

THE WRIGHT WAGYU MASTER CHEF E146 X IWG MS JUDO 73Z
 CONSIGNOR **RAPID BAY, ORMSTOWN, QC**

EXPORTABLE EXCEPT TO UK GRADE I LOCATION US BUYERS STORED AT SEMEX USA, MADISON, WI

SIRE USA REG NO. FBI9526 DOB 09.23.2009 HORNED COLOR RED
DAM USA REG NO. FBI4719 DOB 05.31.2012 HORNED COLOR RED

	BWT	WWT	YWT	MILK	TotMAT	CWT	REA	FAT	%IMF Index
SIRE	3.9	17	23	4	12	-1	-0.05	0.00	-0.30
DAM	3.0	18	26	8	17	-9	-0.06	-0.01	-0.55

CLICK HERE FOR MORE DATA

The Wrights Master Chef // The Wright Wagyu Master Chef offers an elite combination of carcass traits from his sire TWA Kijikari (Hikari x Ume), and top 1% of the breed for growth and maternal traits from the Shigemaru and Homare lines.. He is a leading Australian Akaushi sire with very limited semen available.

This is a rare direct Judo daughter! Judo is a largely outcross sire from the 1976 import. This is one of the best maternal lines in the breed having produced numerous elite sires including Big Al, Red Star, etc. Judo 73z is an ideal blend of proven performance and outcross genetics, sure to transmit elite carcass ability from the Akiko maternal line.

| HIKARI
 TWA KAJIKARI
 | UME
SIRE THE WRIGHT WAGYU MASTER CHEF E146
 | SHIGEMARU
 KALANGA SHIGEHOMARE B234
 | KALANGA HIKAHOMARE VW36

| DAI 2 SHIGENAMI
 NAMIMARU
 | DAI 2 MARUHANA
DAM AKIKO
 | MITSUTAKE
 MITSUKO B 9639
 | MITSU 1753



SIRE ... THE WRIGHT WAGYU MASTER CHEF E146

LOT 32 4 IVF, FULLBLOOD HEIFER EMBRYOS

THE WRIGHT WAGYU MASTER CHEF E146 X AKIKO
 CONSIGNOR **RAPID BAY, ORMSTOWN, QC**

EXPORTABLE EXCEPT UK GRADE I LOCATION US BUYERS STORED AT SEMEX, MADISON WI

SIRE USA REG NO. FB19526 DOB 09.23.2009 HORNED COLOR RED
DAM USA REG NO. FB2120 DOB 11.15.1992 HORNED COLOR RED

	BWT	WWT	YWT	MILK	TotMAT	CWT	REA	FAT	%IMF Index
SIRE	3.9	17	23	4	12	-1	-0.05	0.00	-0.30
DAM	2.6	20	26	2	12	4	0.00	0.00	-0.65

CLICK HERE FOR MORE DATA



DAM ... AKIKO

RAPID BAY AKIKO
 Reg# EAF 124

The Wrights Master Chef // The Wright Wagyu Master Chef offers an elite combination of carcass traits from his sire TWA Kijikari (Hikari x Ume), and top 1% of the breed for growth and maternal traits from the Shigemaru and Homare lines.. He is a leading Australian Akaushi sire with very limited semen available.

The Akiko maternal line houses the premier carcass traits in the breed. Akiko herself is the dam of proven sires Big Al, Heart Brand Red Star, TWA Kotsukari, and Come and Take It!

| HB BIG AL 502
 SUMO CATTLE CO BIG AL E211
 | TWA MUSUME
SIRE ACADEMY RED WAGYUS RECITALJ34
 | HEART BRAND RED EMPEROR
 ACADEMY RED WAGYUS REIKO F10
 | KALANGA SHIGEHOMARE B234

| RUESHAW 430
 GK4 RUESHAMARU
 | KAEDEMARU 2
DAM RAPID BAY ASAGAO ET
 | AHSWOOD PARK VIRILE
 RAPID BAY AKIKO
 | IWG MS JUDO 73Z



SIRE ... ACADEMY RED WAGYUS RECITAL J34



RAPID BAY ASAGAO-ET #5266

DAM ... RAPID BAY ASAGAO ET

LOT 33A 3 IVF, FULLBLOOD EMBRYOS

ACADEMY RED WAGYUS RECITAL J34 X RAPID BAY ASAGAO ET
 CONSIGNOR VAUGHAN FAMILY RANCH, DERBY, KS

DOMESTIC ONLY GRADE I LOCATION TRANS OVA, IOWA

SIRE USA REG NO. FB19523 DOB 09.18.2013 HORNED COLOR RED
DAM AUS REG NO. AF178720 DOB 01.02.2019 POLLED COLOR RED

	BWT	WWT	YWT	MILK	TotMAT	CWT	REA	FAT	%IMF Index
SIRE	3.9	17	23	4	12	-1	-0.05	0.00	-0.30
DAM	1.0	45	81	-	-	-	-	-	-

CLICK HERE FOR MORE DATA

The sire of these elite red embryos is the Australian bull, Recital. The sire of Recital is a double bred Big Al son. Recital's pedigree pulls in Shigemaru and Red Emperor. The genetics of Big Al dominate his pedigree. The dam of the embryos, Asago, has an equally impressive pedigree. She is an Akiko stemming from the Australian live import female, Gabni Rubi. Rubi has had a massive impact within the red population in North America. Asago is a beautiful daughter of GK4 Rueshamaru. Her Rapid Bay dam is sired by a bull with very limite genetics in the US, Ashwood Park Virile. Behind Virile is Judo and then Gabni Rubi. These genetics will bring attention to any breeding program in the country.

| HEART BRAND RED STAR
 KALANGA RED STAR
 | KALANGA HIKAHOMARE VW36
SIRE ACADEMY INTERNATIONAL P107 ET
 | TWA KAJIKARI
 KALANGA KAJIMIKO B647
 | KALANGA ALMIKO V2277

| RUESHAW 430
 GK4 RUESHAMARU
 | KAEDEMARU 2
DAM RAPID BAY ASAGAO ET
 | AHSWOOD PARK VIRILE
 RAPID BAY AKIKO
 | IWG MS JUDO 73Z



SIRE ... ACADEMY INTERNATIONAL P107 ET

LOT 33B 3 IVF, FULLBLOOD EMBRYOS

ACADEMY INTERNATIONAL P107 X RAPID BAY ASAGAO ET
 CONSIGNOR VAUGHAN FAMILY RANGH, DERBY, KS

DOMESTIC ONLY GRADE I LOCATION TRANS OVA, IOWA

SIRE USA REG NO. FB94994 DOB 11.04.2018 HORNED POLLED COLOR RED
DAM AUS REG NO. AF178720 DOB 01.02.2019 POLLED COLOR RED

	BWT	WWT	YWT	MILK	TotMAT	CWT	REA	FAT	%IMF Index
SIRE	2.5	15	21	3	11	5	-0.06	0.00	-0.47
DAM	1.0	45	81	-	-	-	-	-	-

CLICK HERE FOR MORE DATA

DAM ... RAPID BAY ASAGAO ET



RAPID BAY ASAGAO-ET #5266

The embryo sire, International, shows Kalanga breeding on both sides of the pedigree.

His sire is Kalanga Red Star and his maternal line is Namiko. Namiko produced the incredible red sire Ashwood F X14. International grabs genetics from Akiko, Homare, Ume, and Namiko! The dam of the embryos, Asago, has an equally impressive pedigree. She is an Akiko stemming from the Australian live import female, Gabni Rubi. Rubi has had a massive impact within the red population in North America. Asago is a beautiful daughter of GK4 Rueshamaru. Her Rapid Bay dam is sired by a bull with very limite genetics in the US, Ashwood Park Virile. Behind Virile is Judo and then Gabni Rubi. These genetics will bring attention to any breeding program in the country.

| WORLD K'S MICHIFUKU
SMO SUMO CATTLE CO MICHIFUKU F126
| SMO SUMO CATTLE CO HANA C152 ET
SIRE MYM ARUBIAL UNITED P0342 ET
| MACQUARIE WAGYU Y408 ET
MACQUARIE WAGYU C1624 ET
| MACQUARIE WAGYU F Z736

| WORLD K'S MICHIFUKU
SMO SUMO CATTLE CO MICHIFUKU F154
| SMO SUMO CATTLE CO TANI C016 ET
DAM LRX TX MS F154 SHIGE S115J ET
| WORLD K'S SHIGESHIGETANI
LMR MS SHIGESHIGETANI 1210Y
| LMR MS SANJIROU 713T



SIRE ... MYM ARUBIAL UNITED P0342 ET

LOT 34 3 IVF, FULLBLOOD EMBRYOS

MYM ARUBIAL UNITED P0342 ET X LRX TX MS F154 SHIGE S115J ET
CONSIGNOR LANDGRAF RANCH AT WALNUT CREEK, RED ROCK, TX

DOMESTIC GRADE I LOCATION ELGIN BREEDING SERVICES, ELGIN, TX

SIRE USA REG NO. FB61231 **DOB** 08.30.2018 **HORNED** **COLOR** BLACK
DAM USA REG NO. FB93254 **DOB** 12.31.2021 **HORNED** **COLOR** BLACK

	BWT	WWT	YWT	MILK	TotMAT	CWT	REA	FAT	%IMF Index
SIRE	2.5	3	4	-4	-2	1	0.14	-0.01	-0.50
DAM	0.8	0	1	-2	-2	-16	0.11	-0.03	0.44

CLICK HERE FOR MORE DATA

This elite embryo package is stacked!! United x F154 x WKS Shigeshigetani! There are three IVF embryos and an exciting mating of Arubial United P0342 over a top F154-sired female out of the Landgraf Ranch program (LRXFS115). This is a projected top 1% mating.

The projected mating gives you top 10% growth, carcass weight (+42), eye muscle area (+6.7), marbling (+2.3), and marbling fineness (+0.40)! The embryos project top 1% index ranking across all four indexes including SRI (+\$351), WBI (+\$350), FTI (+\$284), and top 5% F1TI (+\$251).

United P03412 is a world leading fantastic balanced bull and needs no introduction.

The dam of this mating, LRX-TX MS SHIGETANI S115 (LRXFS115), is a F154 daughter and is free of all recessive genetic conditions. She leads with top 10% eye muscle area (+7.0), Marble Score (+2.0), and and Marble Fineness (+0.32). Her indexes follow F154 with top ratings for SRI (+\$290), FTI (+\$233), and F1TI (+\$215). Sired by Sumo Michifuku F154, who has consistently produced profitable carcass results averaging: M/S 8.6 and C/W: 462kg over 789 analysed progenies. P528's pedigree contains a double dose of the premier foundation cow: Hikohime 3/2, who is famous for producing the direct maternal champion sires: Coates Itoshigenami G113, Sumo Michifuku F154 and Sumo Hirashigetayasu E148. LRXFS115's dam is a Shigeshigetani daughter out of the Lone Mountain program. She has fourteen progeny.

This is a powerful mating that will take any herd to the top.



MATERNAL GRANDSIRE ... SMO SUMO CATTLE CO MICHIFUKU F154

| WORLD K'S MICHIFUKU
 SMO SUMO CATTLE CO MICHIFUKU F126
 | SMO SUMO CATTLE CO HANA C152 ET
SIRE MYM ARUBIAL UNITED P0342 ET
 | MACQUARIE WAGYU Y408 ET
 MACQUARIE WAGYU C1624 ET
 | MACQUARIE WAGYU F Z736

 | HIRASHIGETAYASU J2351
 KR FRONT LINE 115
 | RSC MS KIRASURU Y-3
DAM M6 MS HIRASHIGETAYASU 890F
 | WORLD K'S MICHIFUKU
 PRIMELINE MS MICHITO Y09
 | CHR MS ITOZURU DOI 361



SIRE ... MYM ARUBIAL UNITED P0342 ET

LOT 35 4 IVF, FULLBLOOD EMBRYOS

MYM ARUBIAL UNITED P0342 ET X M6 MS HIRASHIGETAYASU 890F
 CONSIGNOR **WYDNFORD WAGYU, CHADWELL, NEWPORT, UK**

DOMESTIC GRADE 2 LOCATION MIDWEST EMBRYO TRANSFER, OSCEOLA, WI

SIRE USA REG NO. FB61231 DOB 08.30.2018 HORNED COLOR BLACK
DAM USA REG NO. FB40018 DOB 09.15.2018 HORNED COLOR BLACK

	BWT	WWT	YWT	MILK	TotMAT	CWT	REA	FAT	%IMF Index
SIRE	2.5	3	4	-4	-2	1	0.14	-0.01	-0.50
DAM	3.2	14	19	-2	5	-44	0.32	-0.09	-0.95

CLICK HERE FOR MORE DATA

This offering from Wyndford pushes breed leading growth with United as the sire and

Front Line as the sire of the donor dam. We know what United does and we have proof of what the donor dam can do, too. She is the dam of the record selling M6 Itoshigenami 073H. The maternal side of the donor traces to the incredible brood cow, Hikokura 1/10. The maternal granddam of the embryos is Michito, who has established herself as one of the current influential cows of the breed. Her progeny are developing this line into a dominating, genetic powerhouse. Resulting calves will be standouts!

| WORLD K'S MICHIFUKU
SMO SUMO CATTLE CO MICHIFUKU F126
| SMO SUMO CATTLE CO HANA C152 ET
SIRE MYM ARUBIAL UNITED P0342 ET
| MACQUARIE WAGYU Y408 ET
MACQUARIE WAGYU C1624 ET
| MACQUARIE WAGYU F Z736

| ITOMORITAKA J2703
LMR RMW ITOMORITAKA
| LMR MS SANJIROU 767T
DAM ML MS ITOMORITAKA D056
| WORLD K'S SHIGESHIGETANI
LMR MS SHIGESHIGETANI 1210Y
| LMR MS SANJIROU 713T



SIRE ... MYM ARUBIAL UNITED P0342 ET

LOT 36 4 IVF, FULLBLOOD EMBRYOS

MYM ARUBIAL UNITED P0342 X ML MS ITOMORITAKA D056
CONSIGNOR MILBURN AMERICAN WAGYU, ARRIBO, CO

DOMESTIC GRADE I LOCATION PREMIER REPRODUCTIVE SERVICES, WEATHERFORD, TX

SIRE USA REG NO. FB61231 DOB 08.30.2018 HORNED COLOR BLACK
DAM USA REG NO. FB28462 DOB 12.19.2016 HORNED COLOR BLACK

	BWT	WWT	YWT	MILK	TotMAT	CWT	REA	FAT	%IMF Index
SIRE	2.5	3	4	-4	-2	1	0.14	-0.01	-0.50
DAM	0.0	-6	-7	3	0	-17	0.25	-0.05	0.35

CLICK HERE FOR MORE DATA

United is at the forefront of this lot as the embryo sire. He is paired with a daughter of the popular "Rocky" bull. The Chisahime maternal line is a feature of this donor dam. Chisahime progeny have continually risen to the top in the US and Australia. The maternal line of these embryos has great depth to claim great value for any resulting calves. Featured sires in the maternal sire stack include elite, proven carcass sires such as Shigeshigetani and his maternal brother, Sanjiro. Takazakura and O68 are also in the lineage going back to Chisahime.



DAM ... ML MS ITOMORITAKA D056

| ITOSHIGENAMI
MAYURA ITOSHIGENAMI JNR
| MAYURA DAI NI KINNTOU 1
SIRE MAYURA L0010 ET
| MAYURA ZULU
MAYURA H0159
| WAGYU GENETICS AIZAKURA D837 ET

| WORLD K'S TAKAZAKURA
CHR TAKAZAKURA 101L
| CHR KIKUHANAHIME
DAM JC MS TAKAZAKURA
| WORLD K'S MICHIFUKU
OTANASHII
| FUJIKO

| YASUTANI DOI
YASUFUKU 930
| CHIZURU
SIRE WORLD K'S YASUFUKU JR
| MONJIRO 11550
KANEKO 5
| KANEKO 47492

| WORLD K'S TAKAZAKURA
CHR TAKAZAKURA 101L
| CHR KIKUHANAHIME
DAM JC MS TAKAZAKURA
| WORLD K'S MICHIFUKU
OTANASHII
| FUJIKO

| ITOSHIGENAMI
MAYURA ITOSHIGENAMI JNR
| MAYURA DAI NI KINNTOU 1
SIRE MAYURA Q1396
| WORLD K'S MICHIFUKU
MAYURA G0689
| WAGYU GENETICS AIZAKURA D8632

| WORLD K'S TAKAZAKURA
CHR TAKAZAKURA 101L
| CHR KIKUHANAHIME
DAM JC MS TAKAZAKURA
| WORLD K'S MICHIFUKU
OTANASHII
| FUJIKO

LOT 37 SELLING CHOICE OF SIRE 3 IVF, FULLBLOOD EMBRYOS

MAYURA L0010 ET X JC MS TAKAZAKURA
WORLD K'S YASUFUKU JR X JC MS TAKAZAKURA
MAYURA Q1396 X JC MS TAKAZAKURA
CONSIGNOR WAGYU FARMS, CENTER, TX

DOMESTIC GRADE I LOCATION BLUESTEM EMBRYO TRANSFER CENTER, KS

SIRE	USA REG NO.	FB45043	DOB	01.22.2015	HORNED	COLOR	BLACK
SIRE	USA REG NO.	FB5061	DOB	09.02.1997	HORNED	COLOR	BLACK
SIRE	AUS REG NO.	ADBFO1396	DOB	10.02.2019	HORNED	COLOR	BLACK
DAM	USA REG NO.	FB11616	DOB	11.12.2009	HORNED	COLOR	BLACK

	BWT	WWT	YWT	MILK	TotMAT	CWT	REA	FAT	%IMF Index
SIRE	0.5	10	12	-4	0	32	0.03	0.05	1.59
SIRE	-3.8	-17	-25	-6	-15	-23	0.14	-0.04	1.66
SIRE	-	-	-	-	-	-	-	-	-
DAM	-1.6	-5	-4	-2	-4	1	-0.02	0.01	-0.20

CLICK HERE FOR MORE DATA

Any one of the nominated sires will match up well with this donor dam as they feature outstanding carcass traits. The dam, JC MS Takazakura, brings a complete package for breeding fullblood Wagyu. She claims Fujiko and Okutani as the foundation of her maternal side. A super blending of bulls gives her balance through sires such as 101L, Michifuku, and Haruki II. This is a can't miss introduction into Wagyu genetics with plenty of proven performance built into the pedigree.



SIRE ... MAYURA L0010 ET



SIRE ... MAYURA Q1396



SIRE ... WORLD K'S YASUFUKU JR

| ITOSHIGENAMI
 MAYURA ITOSHIGENAMI JNR
 | MAYURA DAI NI KINNTOU 1
SIRE TYDDEWI N4431 ET
 | WESTHOLME D0965 ET
 WESTHOLME J0147
 | WESTHOLME UTSUNA X0165 ET

 | WORLD K'S HARUKI 2
 WORL K'S SHIGESHIGETANI
 | WORLD K'S SUZUTANI
DAM TBR MS ITOSHIGENAMI 2-1 3021Z
 | ITOSHIGENAMI
 IWG MS ITOSHIGENAMI 035X
 | CF504



SIRE ... TYDDEWI N4431 ET

LOT 38 3 IVF, FULLBLOOD EMBRYOS

TYDDEWI N4431 ET X TBR MS ITOSHIGENAMI 2-1 3021Z

CONSIGNOR CAROLAND FARMS, LANDRUM, SC

DOMESTIC GRADE I LOCATION VYTELLE LAB, NASHVILLE, TN

SIRE USA REG NO. FB60630 DOB 09.17.2017 HORNED COLOR BLACK
DAM USA REG NO. FB20101 DOB 09.12.2012 HORNED COLOR BLACK

	BWT	WWT	YWT	MILK	TotMAT	CWT	REA	FAT	%IMF Index
SIRE	0.9	-4	-5	-5	-6	-2	0.05	-0.01	1.20
DAM	-3.0	-8	-11	-3	-7	-23	0.12	-0.04	1.25

[CLICK HERE FOR MORE DATA](#)



DAM ... TBR MS ITOSHIGENAMI 2-1 3021Z

This attractive embryo lot is sired by N4431, a son of Mayura Itoshigenami JNR, who is producing outstanding carcasses of his. N4431 offers a genetic outcross as his maternal line stems from the Westholme breeding program. The maternal line of these embryos is closely related to the record selling Hikokuras at Triangle B Ranch. The embryo donor dam of this lot is a TF Itomichi 1/2 daughter. Her dam is a Shigesigetani daughter and also a full sister to the 400K valued 3025Z cow at TBR. The base of this amazing cow family is the powerful broodcow combination of CF 504 and Hikokura 1/10. This is Takeda breeding at its finest. This embryo lot is a fantastic blend of genetic balance from the sire and the dam. There is unlimited potential here.

| ITOSHIGENAMI
 MAYURA ITOSHIGENAMI JNR
 | MAYURA DAI NI KINNTOU 1
SIRE TYDDEWI N4431 ET
 | WESTHOLME D0965 ET
 WESTHOLME J0147
 | WESTHOLME UTSUNA X0165 ET

 | KITAGUNI 7/8
 WORLD K'S KITAGUNI JR.
 | WORLD K'S NAKAYUKI
DAM LMR MS KITAGUNI 1265Y
 | WORLD K'S MICHIFUKU
 LMR MS MICHIFUKU 628S
 | CHR MS HIRASHIGE 055J



SIRE ... TYDDEWI N4431 ET

LOT 39 3 CONVENTIONAL, FULLBLOOD EMBRYOS

TYDDEWI N4431 ET X LMR MS KITAGUNI 1265Y
 CONSIGNOR LONE MOUNTAIN CATTLE CO, GOLDEN, NM

EXPORTABLE TO AUSTRALIA GRADE I LOCATION TRANS OVA, IOWA

SIRE USA REG NO. FB60630 DOB 09.17.2017 HORNED COLOR BLACK
DAM USA REG NO. FB13110 DOB 07.13.2011 HORNED COLOR BLACK

	BWT	WWT	YWT	MILK	TotMAT	CWT	REA	FAT	%IMF Index
SIRE	0.9	-4	-5	-5	-6	-2	0.05	-0.01	1.20
DAM	-1.1	-9	-14	-5	-9	-22	0.04	-0.03	0.16



Inbreeding Coefficient 5%

Conventional Embryos ready for export

Melds the power of N4431 with a iconic pathfinder cow from heart of LMR

Sire Stack of N4431 over Kitaguni Jr x Michifuku. Pedigree stacked with carcass merit

Sired by N4431, one of our favorite JNR sons that stamps his offspring with stoutness, capacity and good structure

LMR Ms Kitaguni 1265Y has produced 16 carcass records to date averaging over 32.5% including a steer sired by Kitateruyasudoi ETJ 003 that achieved 50.85%

| ITOSHIGENAMI
 MAYURA ITOSHIGENAMI JNR
 | MAYURA DAI NI KINNTOU 1
SIRE TYDDEWI N4431 ET
 | WESTHOLME D0965 ET
 WESTHOLME J0147
 | WESTHOLME UTSUNA X0165 ET

 | MONJIRO 11550
 WORLD K'S MICHIFUKU
 | MICHIKO 655635
DAM LMR MS MICHIFUKU 0162X
 | TF KIKUHANA
 BR MS KIKUHANA 8610
 | JVP MS FUKUKANE 05E



SIRE ... TYDDEWI N4431 ET

LOT 40 3 CONVENTIONAL, FULLBLOOD EMBRYOS

TYDDEWI N4431 ET X LMR MS MICHIFUKU 0162X
CONSIGNOR LONE MOUNTAIN CATTLE CO, GOLDEN, NM

EXPORTABLE TO AUSTRALIA GRADE I LOCATION TRANS OVA, IOWA

SIRE USA REG NO. FB60630 DOB 09.17.2017 HORNED COLOR BLACK
DAM USA REG NO. FB11181 DOB 07.23.2010 HORNED COLOR BLACK

	BWT	WWT	YWT	MILK	TotMAT	CWT	REA	FAT	%IMF Index
SIRE	0.9	-4	-5	-5	-6	-2	0.05	-0.01	1.20
DAM	-0.9	-8	-11	-2	-7	-23	0.10	-0.03	-0.90



Inbreeding Coefficient 8%

Conventional Embryos ready for export

Melds the power of N4431 with foundation genetics from heart of LMR

Sire Stack of N4431 over Michifuku x Kikuhana

Sired by N4431, one of our favorite JNR sons that stamps his offspring with stoutness, capacity and good structure

LMR Ms Michifuku 0162X has produced 16 calves to date including a steer sired by LMR Daisuke 2470Z that achieved 42.29% IMF, 860 lb. carcass, and 14.7 inch ribeye

| YASUTANI DOI
 YASUFUKU 930
 | CHIZURU
SIRE WORLD K'S YASUFUKU JR
 | MONJIRO 11550
 KANEKO 5
 | KANEKO 47492

| TF KIKUTSURUDOI
 TBR KIKUTNAMI 4051A
 | IWG MS ITOSHIGENAMI 035X
DAM TBR SHIGEKO 1-6 3 7149H
 | TBR ITOSHIGEFUKU 2 9061W
 TBR SHIGEKO 1-6 2133Y
 | TBR SHIGEKO 9036W



SIRE ... WORLD K'S YASUFUKU JR.

LOT 4I 4 IVF, FULLBLOOD EMBRYOS

WORLD K'S YASUFUKU JR. X TBR SHIGEKO 1-6 3 7149H
 CONSIGNOR WYDNFORD WAGYU, CHADWELL, NEWPORT, UK

DOMESTIC GRADE I LOCATION MIDWEST EMBRYO TRANSFER, OSCEOLA, WI

SIRE USA REG NO. FB5061 DOB 09.02.1997 HORNED COLOR BLACK
DAM USA REG NO. FB13110 DOB 07.13.2011 HORNED COLOR BLACK

	BWT	WWT	YWT	MILK	TotMAT	CWT	REA	FAT	%IMF Index
SIRE	-3.8	-17	-25	-6	-15	-23	0.14	-0.04	1.66
DAM	-1.1	-9	-14	-5	-9	-22	0.04	-0.03	0.16

[CLICK HERE FOR MORE DATA](#)

These embryos are a step into vintage genetics that still compete with the current genetics available. The sire, Yasufuku Jr. is an original import from Japan that has remained relevant because of his tremendous carcass traits. He produces carcasses with massive eye muscle area and outstanding carcasses. The donor dam, 7149H, is a daughter of Kikutnami 4051A, who is a bull that has excelled at TBR. 4051A is a rare son of TF146. Shigesigetani is found further back in her pedigree and is a first-generation bull who is extremely competitive with his super-sized ribeyes. This Shigehime maternal line traces back to Shigehime through proven sires that include Michifuku 8614, Takazakura, and 068. This is unique genetic package.

| WORLD K'S MICHIFUKU
 SANJIRO 3
 | WORLD K'S SUZUTANI
SIRE BARV SANJIRO 3 ATSUKU 905G ET
 | WORLD K'S SHIGESHIGETANI
 SHIGESHIGE ATSUKO
 | CHR MS MICHIFUKU 433

 | WORLD K'S HARUKI 2
 WORLD K'S SHIGESHIGETANI
 | WORLD K'S SUZUTANI
DAM LAURA 99W ET
 | WORLD K'S MICHIFUKU
 OTANASHII
 | FUJIKO



**SIRE ... BARV SANJIRO 3
ATSUKU 905G ET**

LOT 42 3 CONVENTIONAL FULLBLOOD EMBRYOS

BARV SANJIRO 3 ATSUKU 9056 ET X LAURA 99W ET

CONSIGNOR WINDHAM WAGYU, BAIRD, TX

EXPORTABLE GRADE I LOCATION PREMIER REPRODUCTIVE SERVICES, WEATHERFORD, TX

SIRE USA REG NO. FB50772 **DOB** 02.01.2019 **HORNED** **COLOR** BLACK
DAM USA REG NO. FBI4608 **DOB** 05.13.2012 **HORNED** **COLOR** BLACK

	BWT	WWT	YWT	MILK	TotMAT	CWT	REA	FAT	%IMF Index
SIRE	-2.3	-9	-14	-8	-13	-19	0.14	-0.04	1.36
DAM	-0.4	-10	-13	-5	-11	-20	0.37	-0.07	0.26



DAM ... LAURA 99W ET

Sanjiro 3 is a sire making waves on the market front. He is a full brother to Sanjiro but even better, the last sire summary had Sanjiro 3 as the number one marbling sire, one reason he's such a hot commodity. He is a SCD AA and 5 tenderness. According to the AWA, this animal is ranked in the top 4% of animals for marbling in the population tested and top 25% ribeye area.

Laura, 99W, is one of the truly elite Shigeshigetani daughters as she descends from the highly proven, original import female Okutani. She traces directly to Okutani through breed greats Shigeshigetani, Michifuku, and Haruki II. Laura has tested SCD VA, Tenderness 4. She is also ranked in the top 1% ribeye area.

The mating of Sanjiro 3 and 99W, Laura, brings a touch of high genomic genetics to a highly proven pedigree. Expect superior next generation results and propel your breeding program to the next level of performance!

SMO SMO SUMO CATTLE CO ITOSHIGENAMI C158 ET
 COATES ITOSHIGENAMI G113
 COATES TANI C446 ET
SIRE MAX MIKU MAMMUT Q26 ET
 MACQUARIE WAGYU Y408 ET
 TRENT BRIDGE N190 ET
 TRENT BRIDGE J38

ITOKITATSURU
 ITOZURU DOI
 YASUHIME
DAM HIRATANACHI
 CHR TAKAZAKURA 101L
 TAKANASHI
 OTANASHII

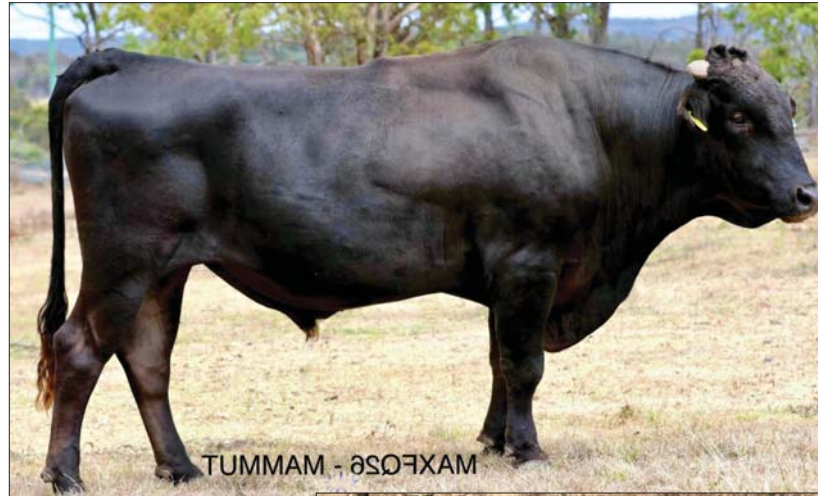

SIRE ... MAX MIKU MAMMUT Q26 ET

LOT 43 5 IVF, FULLBLOOD EMBRYOS

MAX MIKU MAMMUT Q26 ET X HIRATANACHI
 CONSIGNOR WINDHAM WAGYU, BAIRD, TX

DOMESTIC GRADE I LOCATION PREMIER REPRODUCTIVE SERVICES, WEATHERFORD, TX

SIRE USA REG NO. FB72471 DOB 08.08.2019 HORNED COLOR BLACK
DAM USA REG NO. FB8985 DOB 07.05.2007 HORNED COLOR BLACK

	BWT	WWT	YWT	MILK	TotMAT	CWT	REA	FAT	%IMF Index
SIRE	0.5	-1	-3	-3	-4	-13	-0.07	-0.01	0.66
DAM	-0.8	-1	0	3	2	19	-0.04	0.04	-0.55



DAM ... HIRATANACHI

Hiratanachi is sired by Itozuru Doi, 26T, FB3685. Itozuru Doi TF151's grandsire is Dai 7 Itozakura J65 and his maternal grandsire is Yasumi Do J10328. He is known as a fabulous composite bull in the industry. Itozuru Doi TF151 is 50 percent Tajima, 25 percent Fujiyoshi, and 25 percent Kedaka. He has an extremely big frame, weight 2420 lbs., carries early maturing traits that produce great Full Blood mothers with excellent milk, and is the best marbling bull of the Fujiyoshi bloodlines. By the time his progeny were tested and his value was discovered, Itozuru Doi TF 151 was deceased, leaving a very limited supply of semen, and semen from Itouru Do is the most expensive semen in the Wagyu breed.

Hiratanachi is a SCD AA, Tenderness 4.

Miku Mammut Q26, is sired by Coates Itoshigenami G113, FB55323, and his dam is Trent Bridge N190, FB72467. He is offering all the traits required to develop the female side of the herd. His dam, Trent Bridge's N190, is out of one of the leading carcass sires, Macquarie's Y408. Y408 has earned a reputation as one of the very best carcass sires in the industry. Miku Mammut, according to the AWA, is in the top 20% marbling. He was selected as a Link Sire in the Australian Wagyu Association's long term Progeny Test Program with all 4 indexes comfortably above the Top 1% mark.

| WORLD K'S MICHIFUKU
 WORLD K'S KANADAGENE 100
 | WORLD K'S SUZUTANI
SIRE WSI KANADAGENE M256 ET
 | KITATERUYASUDOJ J2810
 WSI RIKITERU 2
 | RIKIHARU

 | SHIGESHIGENAMI 10632
 ITOSHIGENAMI
 | FUKUYUKI
DAM CF MS EMPRESS ITOSHIGE 146G ET
 | WORLD K'S YASUFUKU JR
 CRC31 MADAME BUTTERFLY 3
 | MS ASUKA 304



DAM ... CF MS EMPRESS ITOSHIGE 146G ET

LOT 44 3 IVF, FULLBLOOD EMBRYOS

WSI KANADAGENE M256 ET X CF MS EMPRESS ITOSHIGE 146G ET
CONSIGNOR CAROLAND FARMS, LANDRUM, SC

DOMESTIC GRADE I LOCATION VYTELLE LAB, NASHVILLE, TN

SIRE USA REG NO. FB44940 **DOB** 07.18.2016 **HORNED** **COLOR** BLACK
DAM USA REG NO. FB51293 **DOB** 03.11.2019 **HORNED** **COLOR** BLACK

	BWT	WWT	YWT	MILK	TotMAT	CWT	REA	FAT	%IMF Index
SIRE	-0.8	-1	-4	-4	-4	-11	0.25	-0.04	0.66
DAM	-0.8	-7	-9	-5	-9	-16	0.08	-0.03	0.65



The sire of this embryo offering, M256, comes from the Wagyu Sekai program. He is a Kanadagene 100 son from the highly regarded, hard-to-find Rikitani maternal line. Kanadagene genetics are nearly impossible to find in the US, so this make M256 a special bull. The donor dam, 146G, is a TF148 Itoshigenami daughter. She has an amazing pedigree with her sire stack of TF148 x Yasufuku Jr x Kikuhana x Kitaguni 7/8. Just as impressive is that she is a direct descendent of the highly sought after cow, Okahana! Okahana genetics have been outstanding performing cattle, but are extremely difficult to find. This embryo package is a very rare genetic offering. Resulting calves will inherit unlimited opportunities!

These embryos will be half siblings to the \$86K, top selling Mayura daughter in this year's Mayura's sale.

| DAI 14 SHIGERU 8994
 DAI 7 ITOZAKURA
 | DAI 9 ITOZAKURA
SIRE ITOKITATSURU
 | JAPANESE BULL (BLACK)
 NISHIZURU
 | JAPANESE COW (BLACK)

 | TAYASU DOI 7208
 YASUMI DOI
 | DAI 4 FUKUMUSUME
DAM YASUHIME
 | JAPANESE BULL (BLACK)
 FUJIHIME
 | JAPANESE COW (BLACK)



ITOZURU DOI 151

LOT 45 | UNIT OF CONVENTIONAL SEMEN

ITOZURU DOI 151

CONSIGNOR CRESCENT HARBOR RANCH, OAK HARBOR, WA

USA REG NO. FB3685
DOB 12.03.1991 **HORNED** **COLOR** BLACK
DOMESTIC ONLY **LOCATION** HAWKEYE BREEDERS, IA

	BWT	WWT	YWT	MILK	TotMAT	CWT	REA	FAT	%IMF Index
EPD	0.9	-5	-5	5	3	21	-0.03	0.05	-0.75
RANK	70%	70%	65%	10%	30%	2%	70%	>95%	95



TF 151 is considered by many to be the GOAT (Greatest Of All Time) of the foundation bulls. Sale prices for his daughters and embryos sired by TF151 back up the claim. His proven carcass performance against his peers is staggering. In the Blackmore Wagyu herd, across 325 carcasses on feed for 650 days, he averaged a 1,005 lbs. HCW, 14.8 ln2 REA, and 302 of 325 graded a MS 9 or 9+! This is balance and consistency at its best. This is a very rare opportunity to acquire and invest in his historic genetics!

SHIGESHIGENAMI 10632
 ITOSHIGENAMI
 | FUKUYUKI
SIRE MAYURA ITOSHIGENAMI JNR
 | WORLD K'S SANJIROU
 MAYURA DAI NI KINNTOU 1
 | MAYURA DIA 2 KINNTOU 7/2 ET

ITOZURU DOI
 MAYURA ZULU
 | MAYURA DAI 2 TERUHANA 10/1 ET
DAM MAYURA H0159
 | ITOSHIGENAMI
 WAGYU GENETICS AIZAKURA D837 ET
 | BENLEE AIZAKURA X158 ET

LOT 46A 2 UNITS OF CONVENTIONAL SEMEN
LOT 46A 3 UNITS OF CONVENTIONAL SEMEN

MAYURA L0010 ET

CONSIGNOR LANDGRAF RANCH, WALBUT CREEK, RED ROCK, TX

USA REG NO. FB45043 AUS REG NO. ADBFLOO10
 DOB 01.22.2015 HORNED COLOR BLACK

GENEPROB B3F, CHSC, CL16F, F11F, F13F, IARSFU

	BWT	WWT	YWT	MILK	TotMAT	CWT	REA	FAT	%IMF Index
EPD	0.5	10	12	-4	0	32	0.03	0.05	1.59
RANK	%65	20%	25%	80%	45%	1%	55%	>95%	2%



MAYURA L0010

MAYURA L0010, simply known as L10 is a Mayura bred World Super Sire. His progeny dominate public sales in N. America with an L10 daughter (LMRFRO353) selling for \$100,000 and two L10 son's (M6RFR073H & LMRFS1749) selling for over \$150,000 in 2022 (M6 Bull Sale & 2022 TWA Fall Harvest). You will see L10 progeny at the top of every major sale.

He leads in the BREEDPLAN Selection Indexes for Wagyu Sires. A review of November 2022 BREEDPLAN, shows him as an elite sire (with proven progeny), with top 1% of all four - WBI (+\$296), SRI (+\$302), FTI (+\$286), and FTTI (+\$265). This amazing bull hits all four of the major profit drivers of top 1% Marble Score (+3.0), top 5% Marble Fineness (+0.36), and top 10% Eye Muscle Area (+5.2) and Carcass Weight (+43).

L10 is the son of Itoshigenami Junior D139 who has the title of, The King of Australian Wagyu Sires, and now has pass his sire on major selection indexes. L10's pedigree combines the genetics of the King of Australian Sires (JNR) with TF151 Itozurudoj, Kanadagene 100, and the Aizakura maternal line. These legends of the Wagyu breed are stacked on an established, leading maternal line that has produced proven sires Macquarie Wagyu C1176, TF Itohana 2, Blackmore Aizatzurudoj Y398, and Blackmore Dai Ichi Kizukakura H017!

Do not miss the opportunity to move your herd to the top with this amazing Australian bull. Size, marbling, eye muscle area and top 1% BREEDPLAN Selection Indexes, L10 has it all!

| SHIGESHIGENAMI 10632
ITOSHIGENAMI
| FUKUYUKI
SIRE MAYURA ITOSHIGENAMI JNR
| WORLD K'S SANJIROU
MAYURA DAI NI KINNTOU 1
| MAYURA DIA 2 KINNTOU 7/2 ET

| SHIGESHIGENAMI 10632
ITOSHIGENAMI
| FUKUYUKI
DAM TBRF TBRF TRENT BRIDGE F F0118
| KITATERUYASUDOJ J2810
TBRF TBRF TRENT BRIDGE F C215 ET
| TAMARIND T4 DAI2 KINNTOU05/2 ET

LOT 47A 2 UNITS OF CONVENTIONAL SEMEN
LOT 47B 3 UNITS OF CONVENTIONAL SEMEN

TBRF TRENT BRIDGE R112 ET
CONSIGNOR **SYNERGY WAGYU, SPRING CITY, PA**

USA REG NO. FB100229 AUS REG NO. TBRFRI12
DOB 07.27.2020 HORNED COLOR BLACK

GENEPROB B3F, CHSF, CLI6FU, FIIF, IARSF

	BWT	WWT	YWT	MILK	TotMAT	CWT	REA	FAT	%IMF Index
EPD	-1.1	-3	-4	-5	-7	3	0.00	0.00	1.00
RANK	25%	60%	65%	95%	85%	20%	65%	70%	10%



TBRF TRENT BRIDGE R112 ET

R112 is the highest SRI TESTED RESESSIVE FREE son of Mayura Itoshigenami JNR! His semen

sold for \$2,750/straw in the 2022 EWS and \$1,800/straw in the Vegas Sale! R112 has Top 1% and balanced genomic EBVs to back up his elite sire stack of JNR x TF 148 x 003 x TF 151 x Michifuku x TF Kikuhana x TF Dai 2 Kinntou 3!! This is the maternal line of Mayura Itoshigenami JNR, TF Terutani 40/1, Sumo F126 and so many more great sires. R112 is a chance to get into the cutting edge of elite Australian genetics with a double cross of the TF Dai 2 Kinntou 3 family. DON'T miss this opportunity to add recessive free JNR genetics to your herd! Imagine the breeding opportunities!

| SHIGESHIGENAMI 10632
 ITOSHIGENAMI
 | FUKUYUKI
SIRE WESTHOLME NAMİYOSHI 4 ET
 | TF TERUTANI 40/1
 BALD RIDGE HAYAFUKU Z119 ET
 | BRW BRW BALD RIDGE HAYAFUKU W04 ET

| DAI 20 HIRASHIGE 287
 HIRASHIGETAYASU J2351
 | DAI 5 YURUHIME
DAM WESTHOLME HIRA Z0084
 | ITOMORITAKA J2703
 WESTHOLME HATSU V136 ET
 | WESTHOLME HATSUTERU U13 ET



WESTHOLME HIRAMICHI TSURU

LOT 48A 2 UNITS OF CONVENTIONAL SEMEN
LOT 48B 3 UNITS OF CONVENTIONAL SEMEN

WESTHOLME HIRAMICHI TSURU

CONSIGNOR **WOODVIEW WAGYU, GRANDBURY, TX**

USA REG NO. FB72125 AUS REG NO. AACFF0758
 DOB 09.14.2010 HORNED COLOR BLACK

GENEPROB B3FU, CHSFU, CL16FU, F1199%, IARSFU

DOMESTIC ONLY LOCATION PREMIER REPRODUCTIVE SERVICES, WEATHERFORD, TX

	BWT	WWT	YWT	MILK	TotMAT	CWT	REA	FAT	%IMF Index
EPD	2.0	7	9	-2	2	-3	0.04	-0.01	0.00
RANK	85%	25%	30%	60%	35%	30%	50%	55%	55%



Here is a chance to acquire rare and breed leading Westholme genetics. Westholme

Hiramichi Tsuru hails from the renowned, high Kedaka, Hatsuhi maternal line. He is a Breedplan leader in growth traits, carcass weight, marbling, and Self Replacing Index among all proven sires. Semen from this bull has sold to over \$3,500 per straw. Westholme no longer sells any semen on this bull. He is widely regarded as one of the best proven sires in all the Westholme program. Highly sought after outcross genetics!

SIRE

- | WORLD K'S HARUKI 2
- WORLD K'S SHIGESHIGETANI 1593
- | WORLD K'S SUZUTANI
- GOORAMBAT MR MARBLE K483
- | SUMO ITOSHIGENAMI X0065
- SUMO CATTLE CO NAMI E175
- | SUMO CATTLE CO TANI C201

DAM

- | WORLD K'S MICHIFUKU
- SUMO CATTLE CO MICHIFUKU F154
- | SUMO CATTLE CO TANI C016
- SUMO CATTLE CO FUKU K174
- | SUMO ITOSHIGENAMI X0081
- SUMO CATTLE CO NAMI E071
- | COATES NAMI A089

LOT 49A 2 UNITS OF CONVENTIONAL SEMEN
LOT 49B 3 UNITS OF CONVENTIONAL SEMEN

LRX-TX MR MARBLE JNR T157K (ET)
CONSIGNOR LANDGRAF RANCH AT WALNUT CREEK, RED ROCK, TX

USA REG NO. FB100248 AUS REG NO. LRXF22T157K
 DOB 05.20.2022 HORNED COLOR BLACK

GENEPROB B3F, CHSF, CL16FU, F11F, IAR5F

— LOCATION —

	BWT	WWT	YWT	MILK	TotMAT	CWT	REA	FAT	%IMF Index
EPD	3.5	20	56	-1	62	50	6.5	2.0	-
RANK	73%	70%	69%	61%	61%	66%	50%	63%	-



SIRE ... GOORAMBAT MR. MARBLE K483

LRX-TX MR MARBLE JNR (LRXF22T157K / FB100248) - is the highest ranked (SRI)

breeding age progeny male in N. America out world leading GRS Mr Marble K483 (GRSFK0483). He is #5 (SRI) in the world for all Mr Marble. T157K is highest ranked that is free of all genetic conditions. In SRI ratings, he exceeds his great accuracy sire, Mr Marble, by 27 points - all by reflecting larger carcass, ribeye area, marbled score and marbled fineness!

According to the most recent August (pun 2h) BREEDPLAN, he is top 1% male across four indexes with WBI (+\$336), SRI (+\$337), FTI (+\$271), and FITI (+\$238). He leads with top 10% growth traits on 200/400/600/Mature Wtg and then follows that with top 5% Carcass traits on Carcass Wtg, and top 10% on Eye Muscle Area (+6.5), Marble Score (+2.3), and Marble Fineness (+0.33). Growth with strong carcass traits built on a Shigeshigetani foundation.

His sire needs no introduction. Goorambat Mr. Marble K483 (GRSFK0483) is the #1 highest SRI ranked son of legendary sire WKS Shigeshigetani, one of the most well rounded and consistent carcass sires. Mr Marble is a top 1% sire. Globally, he is a top 1% sire across three indexes with WBI (+\$313), SRI (+\$310), FTI (+\$262) and top 3% FITI (+\$231). Mr Marble has one of the highest accuracies for all proven wagyu sires. K483's maternal sire is World K's Shigeshigetani, some would consider the best foundation sire in the wagyu breed outside of Japan. Of all Shigeshigetani son's, Mr Marble K483 is a trait leader for milk growth, CWT, and MS EBVs. This is due to his beautifully balanced pedigree featuring a combination of foundation sires — Shigeshigetani, Itoshigenami TF148, and Terutani 40/1.

On the dam side is the strong Sumo donor female, Sumo Fuku K174. She is well balanced genetic pedigree of 55% Tajima and 44% Shimane/Tottori. She has a notable top 2% Marble Score (+2.7) EBV which has been inherited from a high combination of Tajima sires including Sumo Itoshigenami X81.

This bull is now available in the USA and we expect to have exportable straws in the near future.

| SHIGESHIGENAMI J10632
 ITOSHIGENAMI
 | FUKUYUKI
SIRE LONGFORD MR AWESOME
 | ITOSHIGEFUJI
 LONGFORD LFDB570
 | LONGFORD 0078

| WORLD K'S MICHIFUKU
 LONGFORD ZAKI
DAM LONGFORD B8566
 | KITATERUYASUDO J2810 HONGEN
 LONGFORD LFDB1065
 | LONGFORD TAISHA

LOT 50A 2 UNITS OF CONVENTIONAL SEMEN
LOT 50B 3 UNITS OF CONVENTIONAL SEMEN

LONGFORD M190

CONSIGNOR EDWARDS LIVESTOCK COMPANY, OAKEY, QLD, AUSTRALIA

USA REG NO. - AUS REG NO. LDFM0190
 DOB 07.31.2016 DEHORND COLOR BLACK

GENEPROB B3FU, CHF, CL16FU, FIIFU, IAR5F

DOMESTIC LOCATION BRUSHY CREEK CUSTOM SIRES, TAYLOR, TX

	BWT	WWT	YWT	MILK	TotMAT	CWT	REA	FAT	%IMF Index
EPD	4.8	42	62	5	51	33	-0.2	-3.3	0.18
RANK	80%	77%	77%	64%	69%	81%	79%	71%	67



LONGFORD M190

A full brother to the perfect carcass in Japan, M190 has been proven to perform through sire's progeny trails in Australia. Comparing to over 50 bulls at Kerwee feedlot, M190 averaged Marble 9+ and carcass weight of 999lb. A powerful phenotype his strong maternal pedigree goes right back to Hatsui. This bull has top 5% growth traits and top 15% marbling with over 80% accuracy. Commercial progeny have fed in both Japan and Australia and it is time to take these genetics to the world. Offered for sale for the first time, this recessive free bull is perfectly suited to both full blood and commercial production. This is the first Mr Awesome genetics to sell in America and all the proving has been done.

ITOSHIGENAMI
MAYURA ITOSHIGENAMI JNR
| MAYURA DAI NI KINNTOU 1
SIRE MAYURA L0010 ET
| MAYURA ZULU
MAYURA H0159
| WAGYU GENETICS AIZAKURA D837 ET

KITAGUNI 7/8
WORLD K'S KITAGUNI JR.
| WORLD K'S NAKAYUKI
DAM LMR MS KITAGUNI 6301D
| ITOSHIGENAMI
LMR MS ITOSHIGENAMI 2449Z
| LMR MS MICHIFUKU 783T

LOT 51A 5 UNITS OF SEXED HEIFER SEMEN
LOT 51B 5 UNITS OF CONVENTIONAL SEMEN

WYN WYDNFORD ITOGUNI 308H

CONSIGNOR WYDNFORD WAGYU, CHADWELL, NEWPORT, UK

USA REG NO. FB53711 AUS REG NO. WYNR308H
DOB 04.24.2020 HORNED COLOR BLACK

GENEPROB B3F, CHSF, CL16FU, F11F, IAR5F

USA & CANADA LOCATION USA FEMALE - HAWKEYE BREEDERS, IA
LOCATION USA CONVENTIONAL - HAWKEYE BREEDERS, IA & ELGIN BREEDING, TX
LOCATION CANADA FEMALE & CONVENTIONAL - ALTA GENETICS, ALBERTA, CANADA



WYN WYDNFORD ITOGUNI 308H

	BWT	WWT	YWT	MILK	TotMAT	CWT	REA	FAT	%IMF Index
EPD	-1.4	2	0	-5	-4	15	0.01	0.02	0.55
RANK	20%	40%	50%	85%	65%	4%	60%	90%	25%



Move over Bond, there is a new Marble King — Wyndford Itoguni 308H (WYNFR308H).

Itoguni 308H is now the #1 Marbling sire in the world according to the most recent November 2022 BREEDPLAN with a whopping +3.8 Marble Score and +0.52 Marble Fineness. On selection indexes, he is the #1 bull in the world on F1 Terminal Index (+\$291. On Fullblood Terminal Index, he is #5 (+\$290) and top 1% on SRI (+\$289).

Wyndford Itoguni 308H will be a key breeding tool to inject high marbling genetic into your herd. This sire gives you all the marbling of Bond, yet larger size. At the recent Passion for Prime sale in Salina Kansas in June 2022, straws on this world leading bull went for \$6,000 a straw.

This world leading bull is a perfect blend of US and Australian Genetics. His dam is from a line of proven superior meat quality sires including Itoshigenami 148, World K's Michifuku and Word K's Kitaguni JR. His sire, Mayura L0010 has added weight and strength. He is also enlisted in the Australian Wagyu Association Progeny Test Program. The bull will now be your #1 breeding tool to inject marbling and marbling fineness into your wagyu herd. Do not miss this chance to acquire these elite genetics. Straws are CSS and eligible for export to most major countries — please inquire for your country. Straws currently stored at Hawkeye Breeders

| ITOSHIGENAMI
 MAYURA ITOSHIGENAMI JNR
 | MAYURA DAI NI KINNTOU 1
SIRE MAYURA L0010 ET
 | MAYURA ZULU
 MAYURA H0159
 | WAGYU GENETICS AIZAKURA D837 ET

 | MAYURA ITOSHIGENAMI JNR
 PEPPERMILL GROVE L0013 ET
 | PEPPERMILL GROVE G037
DAM WYN WYNDFORD MS MARBLE ET
 | WORLD K'S HARUKI 2
 PHILLIP'S MRB MRS HARUKI
 | CHR MS ITOZURU DOI 382



WYNDFORD SPECTRE ET

LOT 52 5 UNITS OF CONVENTIONAL SEMEN

WYNDFORD SPECTRE ET

CONSIGNOR WYNDFORD WAGYU, CHADWELL, NEWPORT, UK

USA REG NO. FB89786 AUS REG NO. WYNFS54111
 DOB 01.27.2021 HORNED COLOR BLACK

GENEPROB B3F, CHSF, CL16FU, F11F, IAR5F

— LOCATION —

	BWT	WWT	YWT	MILK	TotMAT	CWT	REA	FAT	%IMF Index
EPD	-0.8	5	8	-4	-2	25	0.08	0.03	0.84
RANK	30%	30%	30%	85%	55%	1%	40%	95%	15%



Wyndford Spectre is a top quality, well rounded, extremely balanced bull.

HE.HAS.IT.ALL!!!...Great weights, solid marble score and EMA and positive milk. This TOP 1% SRI bull has a super pedigree, with Itoshigenami JR on both sides it comes as no surprise that he is a big hitter. His Dam Wyndford Ms Marble (WYNFP10106) is a consistent Top 1% progeny maker and Wyndford Spectre is her finest achievement to date.

This extremely well put together bull is a true L0010 son, he has great conformation, with strength from nose to tail, he is extremely correct, with great legs and feet. This bull brings balance to the mating, improving all the desirable traits!

ITOSHIGENAMI
MAYURA ITOSHIGENAMI JNR
SIRE MAYURA L0010 ET
MAYURA ZULU
MAYURA H0159
WAGYU GENETICS AIZAKURA D837 ET

SHIGESHIGENAMI 10632
ITOSHIGENAMI
FUKUYUKI
DAM LMR MS ITOSHIGENAMI 3447A
BR MICHIFUKU 1604
LMR TOMIKO
BR MS TAKAZAKURA 0652

LOT 53A 5 UNITS OF SEXED HEIFER SEMEN
LOT 53B 5 UNITS OF CONVENTIONAL SEMEN

LMR SAMURAI 1749J ET

CONSIGNOR BLACK JACK RANCH, GULFPORT, MS

USA REG NO. FB86201 AUS REG NO. LMRFS1749
DOB 08.23.2021 HORNED COLOR BLACK

GENEPROB B3F, CHSC, CLI6FU, FIIC, IAR5F

LOCATION ELGIN BREEDING SERVICES, ELGIN, TX AND ALTA GENETICS, CANADA

	BWT	WWT	YWT	MILK	TotMAT	CWT	REA	FAT	%IMF Index
EPD	0.7	4	2	-7	-5	16	0.10	0.01	1.85
RANK	70%	30%	45%	>95%	75%	3%	35%	80%	1%



LMR SAMURAI 1749J ET

Samurai is a son of Mayura L10 with extreme, bred-leading genomics for marbling!

His genomics marbling score and marbling fineness place him at the top of the charts for those traits. Samurai has excellent balance of traits with good growth to go along with the carcass traits. He descends from the highly respected and proven Chisahime maternal line. Samurai's sire stack solidifies his genetic values for carcass traits with proven carcass trait leaders such as TF148 Itoshigenami, Michifuku 1604, Takazakura and JVP 068. You can be certain that you will enhance carcass performance with Samurai.

| ITOSHIGENAMI
 MAYURA ITOSHIGENAMI JNR
 | MAYURA DAI NI KINNTOU 1
SIRE MAYURA L0010 ET
 | MAYURA ZULU
 MAYURA H0159
 | WAGYU GENETICS AIZAKURA D837 ET

 | MICHİYOSHI
 MFC MICHİYOSHI 522C
 | MFC MS ITOSHIGEFUJI 2-9
DAM M6 M6 MS MICHİYOSHI 858F ET
 | KR FRONT LINE 115
 KR MS NEW LEVEL 167
 | KR MS NEW LEVEL 122

LOT 54A 5 UNITS OF SEXED HEIFER SEMEN
LOT 54B 5 UNITS OF CONVENTIONAL SEMEN

M6 ITOSHIGENAMI 0122H ET
 CONSIGNOR SANTOS PATRONOS RANCH, SEGUIN, TX

USA REG NO. FB60933 AUS REG NO. M6RFRO122H
 DOB 09.30.2020 HORNED COLOR BLACK

GENEPROB B3F, CHSF, CL16FU, F1IF, IARSF

— LOCATION —

	BWT	WWT	YWWT	MILK	TotMAT	CWT	REA	FAT	%IMF Index
EPD	3.2	24	33	2	14	12	0.13	0.00	0.95
RANK	>95%	1%	1%	20%	3	5%	25%	70%	15%



M6 ITOSHIGENAMI 0122H ET

122H, is an elite L10-sired bull and now ranks ahead of his world-leading sire Mayura L0010. Size, marbling and free of all genetic conditions — he delivers it all.

In the recent November 2022 BREEDPLAN, he ranks top 1% in all four Selection Indexes including WBI (+\$346), SRI (+\$320), FTI (+\$275), and F1TI (+\$229). On individual traits, he gives you the double shot of growth and marbling with top 1% on 200/400/600Day Weights, Mature Weights, and Carcass weights. He scores top 3% on Marble Score (+2.4) and top 5% on Marble Fineness (0.32).

Recently, 0122H was selected for the 2022 AWA-PTP Progeny Study in Australia and was one of the top 5 bull tendered.

Phenotypically on the hoof, he has tremendous performance, length of body, and extra body depth with a bold spring of rib. You can see that in the included video of 0122H.

0122H is a son of Mayura L0010, who has risen to the top in the wagyu world. L10 combines the genetics of the King of Australian Sires (JNR) with TF151 Itozurudo, Kanadagene 100, and the Aizakura maternal line. These legends of the Wagyu breed are stacked on an established, leading maternal line that has produced proven sires Macquarie Wagyu C1176, TF Itohana 2, Blackmore Aizatzurudo Y398, and Blackmore Dai Ichi Kikuzakura H017!"

0122H is a generational breeding tool with growth and marbling that will transform efficiency in the Wagyu industry in North America. 122H is free of all genetic conditions.

| ITOSHIGENAMI
 MAYURA ITOSHIGENAMI JNR
SIRE MAYURA L0010 ET
 | MAYURA ZULU
 MAYURA H0159
 | WAGYU GENETICS AIZAKURA D837 ET

 | HIRASHIGETAYASU J2351
 KR FRONT LINE 115
DAM M6 M6 MS HIRASHIGETAYASU 890F
 | WORLD K'S MICHIFUKU
 PRIMELINE MS MICHITO Y09
 | CHR MS ITOZURU DOI 361



LOT 55 5 UNITS OF CONVENTIONAL SEMEN

M6 ITOSHIGENAMI 073H ET
CONSIGNOR SANTOS PATRONOS RANCH, SEGUIN, TX

USA REG NO. FB60886 AUS REG NO. M6RFR073H
 DOB 08.17.2020 HORNED COLOR BLACK

GENEPROB B3F, CHSF, CLIGFU, FIIF, IARSF

— LOCATION —

	BWT	WWT	YWT	MILK	TotMAT	CWT	REA	FAT	%IMF Index
EPD	2.9	22	30	-1	10	-3	0.16	-0.02	0.10
RANK	95%	3%	4%	50%	15%	30%	20%	40%	50%

CLICK HERE FOR MORE DATA

M6 ITOSHIGENAMI 073H ET

073H, also known as "Mr Universe", is the record setting L10-sired bull from the 2022 M6 sale and sold for a record \$190,000 (USD). A search of November (run_1) BREEDPLAN reflects 073H as an elite world sire with a #2 WBI ranking in the world and a #16 SRI ranking. He leads with top 1% in all four Selection Indexes including WBI (+\$337), SRI (+\$307), FTI (+\$263), and FTI (+\$215).

Phenotypically on the hoof, he has tremendous performance, length of body, and extra body depth with a bold spring of rib. On individual traits, he gives you the double shot of growth and marbling with top 1% on 200/400/600Day Weights, Mature Weights and Carcass weights. He scores top 4% on Marble Score (+2.2) and top 5% on Marble Fineness (0.34).

073H is a son of Mayura L0010, who has risen to the top in the wagyu world. He is free of all genetic conditions. 073H & L10's pedigree combines the genetics of the King of Australian Sires (JNR) with TF151 Itozurudo, Kanadagene 100, and the Aizakura maternal line. These legends of the Wagyu breed are stacked on an established, leading maternal line that has produced proven sires Macquarie Wagyu C1176, TF Itohana 2, Blackmore Aizaturudo Y398, and Blackmore Dai Ichi Kikuzakura H017!

"Mr Universe 073H" is a generational breeding tool with growth and marbling that will transform efficiency in the Wagyu industry in North America. He is free of all genetic conditions. Straws available for USA and Canada and now located in both countries.



LOT A HYDE COUNTY MATTASUSKEET WATERFOWL HUNT

DONATED BY WILDERS FARM - REID SMITH - CLAYTON, NC

Enjoy world renowned hunting adventure for 2 at the DuckWild Impoundment in picturesque Hyde County, North Carolina. Your trip will include a Friday evening of food and fellowship with plenty of bird watching in between, lodging, a Saturday duck hunt, and a meal after the hunt. Awake Saturday morning to join our group of sportsmen as we make our way to the impoundment and hunt multiple species of waterfowl such as Mallards, Pintail, Green Wing Teal, Bluebill, and many more. We will provide all the necessities for your hunt, just bring some warm clothes and be prepared to have a great time! Trip will include transportation from and back to the Greenville, North Carolina airport.

Dates of the hunt will be coordinated between the buyer and Wilders Farm. Please come and join us for a memorable hunt! North Carolina Hunting License and Federal Duck Stamp will need to be purchased by the highest bidder.



LOT B BREEDER'S GUIDE PAGES

DONATED BY AMERICAN WAGYU ASSOCIATION

The American Wagyu Association will sell 5 premium pages for the 2023 Breeder's Guide.

- BB BACK COVER**
- BC INSIDE BACK COVER**
- BD INSIDE FRONT COVER**
- BE MIDDLE TWO PAGE SPREAD**

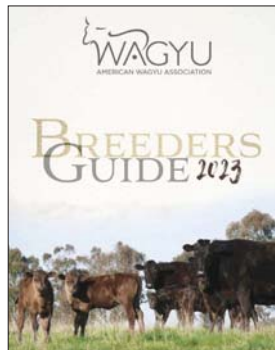

LOT C AMERICAN WAGYU ASSOCIATION REGISTRATION NUMBER

DONATED BY AMERICAN WAGYU ASSOCIATION

AWA# 100000

PROCEEDS WILL BENEFIT PROGRAMS OF THE AMERICAN WAGYU ASSOCIATION.

[FRIDAY, SEPTEMBER 22, 2023 AT 3:00 P.M. C.S.T.]

SIGNATURE SERIES 4.0

Wagyu Sale

Attend Live at the JW Marriott San Antonio Hill Country
Resort & Spa, San Antonio, TX or Live Online at DV Auctions

