



A Night ON THE **TOWN** Sale VI

SATURDAY,
DECEMBER 9, 2023
1PM PST • BELLAGIO HOTEL & CASINO • LAS VEGAS, NV



Schedule of Events

NOON

Complimentary Refreshments

1:00 PM PST

A Night On The Town Sale VI

5:45 PM PST

National Finals Rodeo, Thomas & Mack Arena

8:00 PM PST

Garth Brooks, Caesars Palace

9:00 PM PST

Rodney Carrington, MGM Grand

Clay Walker, Pearl Theater

SALE HEADQUARTERS

BELLAGIO HOTEL & CASINO

3600 SOUTH LAS VEGAS BLVD

LAS VEGAS, NV 89109

888-987-6667

Hosted by



MARKETING TEAM



KILEY MCKINNA

P. 402.350.3447 • MCMarketingSales@aol.com

WILEY FANTA • P. 320.287.0751

MCMarketingManagement.com



RANDALL O. RATLIFF

P. 615.330.2735 • Randy@RRMktg.com

RRMktg.com

SALE CONSULTANTS

SCOTT BOHRSON 403-370-3010

KENT MCCUNE 817-620-8629

AUCTIONEER

CHISUM PETERSON 605-730-4214

SPECIAL GUEST

DERON HELDERMON *Special Assignment* 405-850-5102

SCOTT MANLEY *Special Assignment* 417-860-5250



A Night ON THE TOWN Sale VI

SATURDAY,

DECEMBER 9, 2023

1PM PST • BELLAGIO HOTEL & CASINO • LAS VEGAS, NV

COMMENTS FROM SALE MANAGEMENT

Cattle Enthusiasts,

It is with much excitement and anticipation that all of us at R&R Marketing Company welcome you to the A Night On The Town Sale. As you flip through this catalog you will realize exactly why we are more than excited. We love and cherish this industry and wanted to create a sale that celebrated everything that is good about the business...the people and the product! When Kiley and myself started this venture, we quickly realized this sale was going to be something special not only for us, but for all involved. The overwhelming response received by our clients is beyond belief. Many clients throughout the United States and Canada were more than eager to be involved, not only to sell, but also to be in attendance at this sale.

I want to congratulate all those involved in this sale for their willingness to work together to make this a sale where we will celebrate the good in so much of what we do. As we all know, we are stronger when we work together and this event shows that more than ever.

Thanks to Kiley of MC Marketing for working together as a team with one common goal in mind...showcasing this industry the way that it should be!

Thanks in advance,

Randall O. Ratliff
R&R Marketing Company



Cattle Friends,

In the time I have spent assisting seedstock producers market the fruits of their labor, many memorable events come to mind. Each and every one of them was special in its own right, and turned out to be events the industry could and should be proud of. The goal of Randy and myself in creating “A Night On The Town Sale” was to create just such an event. Thanks to the efforts of many, most especially the premier producers from across this continent, we feel this sale has developed into “can’t miss” event.

As you study this sale book, it will become evident that breeders bought into this philosophy and dug deep into their genetic arsenals to offer seedstock that are truly worthy of carrying the moniker, “Elite.” From major league herd sire prospects, to proven donors, to fancy open heifers, to embryo packages never offered before, the lots presented here are “the best of the best.”

It has been, and will continue to be, my pleasure to work with both buyers and sellers to help each achieve their goals. If we can be of any assistance prior to or during the sale, please do not hesitate to contact myself or any capable member of this marketing team.

I look forward to seeing you in Vegas!

Sincerely,

Kiley McKinna
MC Marketing Management



SALE ORDER ...

Cattle sell in catalog order. Any additions and corrections to the sale catalog will be posted the evening prior to the sale at RRMktg.com and MCMarketingManagement.com.

ANNOUNCEMENTS ...

Announcements made sale day by the owners, auctioneer or sale management take precedence over statements in the sale catalog.

PAYMENT ...

All lots must be paid for at the time of the sale unless prior arrangements have been made. Auction proceeds will be conducted under Randall O. Ratliff, DBA R&R Marketing, P.O. Box 60097, Nashville, TN 37206. Bond #7901027402 (U.S. Department of Agriculture, Grain Inspection, Packers and Stockyards Administration Packers & Stockyards Program)

TRANSFERS ...

Consignors are responsible for registration and transfer of lots after settlement.

General Sale Information

INSURANCE ...

Insurance will be available sale day.

TERMS AND CONDITIONS ...

Terms of the sale are cash unless satisfactory credit arrangements have been made prior to the sale. Please note: The sale manager is an agent for the seller and has no responsibility other than those involved in conducting the sale. All persons who attend the sale do so at their own risk. Neither the sale manager nor the sale consigners assume liability. Legal and/or otherwise on any accidents that may occur.

*Cattle sell in accordance with their respective breed associations.
EPDs current as of November 21, 2023.*

CONSIGNORS



Anderson Cattle Co.
Topeka, KS
Charles and Heidi Anderson 785.230.3850



Berti Limousin
Sullivan, MO
Robby Berti 314.402.0781



Bertsche Cattle
Onida, SD
Brandon Bertsche 815.867.0547



Blair's Ag
Lanigan, SK
Kevin Blair 306.365.7922



Coleman Angus
Charlo, MT
Larry Coleman 406.240.2751
Jeremy Haag 406.833.0117



Cross Creek Farms
Gray, TN
David Byers 423.963.2744
Jimmy Byers 423.817.1796



Davis Ranches
Brownwood, TX
Brad Davis 325.647.7681
Blair Davis 325.998.6296



Edwards Land & Cattle Co.
Beulaville, NC
Dexter Edwards 910.290.0467
Nicholas Edwards 910.290.1424



Fort Hays State University
Hays, KS
Beef Unit Manager: Ivan Anderson 402.705.2192



Full Circle Farms
Dayton, PA
..... 814.505.2629



Glendenning J Bar J
Lebanon, MO
Jack Glendenning 417.588.6121
Josh Glendenning 417.664.0913



Hennessy Cattle Co.
Des Lacs, ND
Jay Hennessey 701.720.4685



Jones Brothers
Knob Noster, MO
Grant Jones 660.553.8114



K&M Cattle Co.
Coal City, IN
Matthew Comte 812.327.5737



Kendall Brothers Showstock
Magnolia, NC
..... 910.271.2500



KLS Farms
Chatham, LA
Kevin Smith 318.245.4607



KS Cattle
Java Village, NY
Kyle Smith 716.560.8682



Lenape Limousin
Telford, PA
Ray & Barb Moyer 267.718.0574



Linhart Limousin
Leon, IA
Charles Linhart 641.340.1306
Aaron Linhart 641.414.5060



Logan Hills Cattle Co.
West Harrison, IN
Larry Smith 513.218.2408



Minges Show Cattle
Okeana, OH
Scott Minges 515.616.8499



Minor Limousin
Strafford, MO
Caleb Minor 417.576.6364
Tara Minor..... 443.605.6127



Misty Morning Limousin
Versailles, MO
James D. Herr 573.378.0500



P Bar S Ranch
Sand Springs, OK
Elgin Elmore 918.346.2438
Paul Sisemore 918.629.6085



Rafter DP Ranch
Geary, OK
David Phillips 405.627.7886



Red Rock Limousin
Gary, TX
G.W. Ayers..... 903.685.9878
Cecil Osborn 903.235.4102



Ridgeland Cattle Co.
Ronceverte, WV
Charlie Ridgeway 304.520.2013



Rolling Meadows Cattle Co.
Perth, ON
..... 613.812.8974



Sadler Ranches
Perkins, OK
Brent Sadler 405.334.2752
Lucas Reinhart, Ranch Manager 405.334.6389



Sennett Cattle Co.
Waynetown, IN
Lance Sennett 765.366.4894



Shelby Skinner Cattle
Bolivar, MO
Shelby Skinner..... 417.298.2971



Slone Livestock
West Manchester, OH
..... 937.733.3965



Sullivan Farms
Dunlap, IA
Josh Elder 402.650.1380



SW Cattle
Dakota Dunes, SD
Kiley McKinna 402.350.3447



Torgerson Farms
Artesian, SD
PJ & Meghan Torgerson..... 605.350.7488



Wies Limousin
Wellsville, MO
Heather Henderson 573.220.5768



WILDER FAMILY LIMOUSIN

Wilder Family Limousin
Snook, TX
Jay Wilder 979.268.5491



Wulf Cattle
Morris, MN
Casey Fanta 320.288.6128

- BALLROOMS AND CONVENTION AREA
- BELLAGIO GALLERY OF FINE ART
- CASINO AND SPORTS BOOK
Must be 21 years of age to enter these areas.
- DINING, BARS AND LOUNGES
- PUBLIC THOROUGHFARE
- POOLS AND FOUNTAINS
- SHOPS AND BOUTIQUES
- SPA, SALON, FITNESS CENTER, WEDDING CHAPELS AND TERRAZZA DI SOGNO
- CONSERVATORY, "O"™ THEATRE AND TICKET SALES
- UBER • RIDESHARE

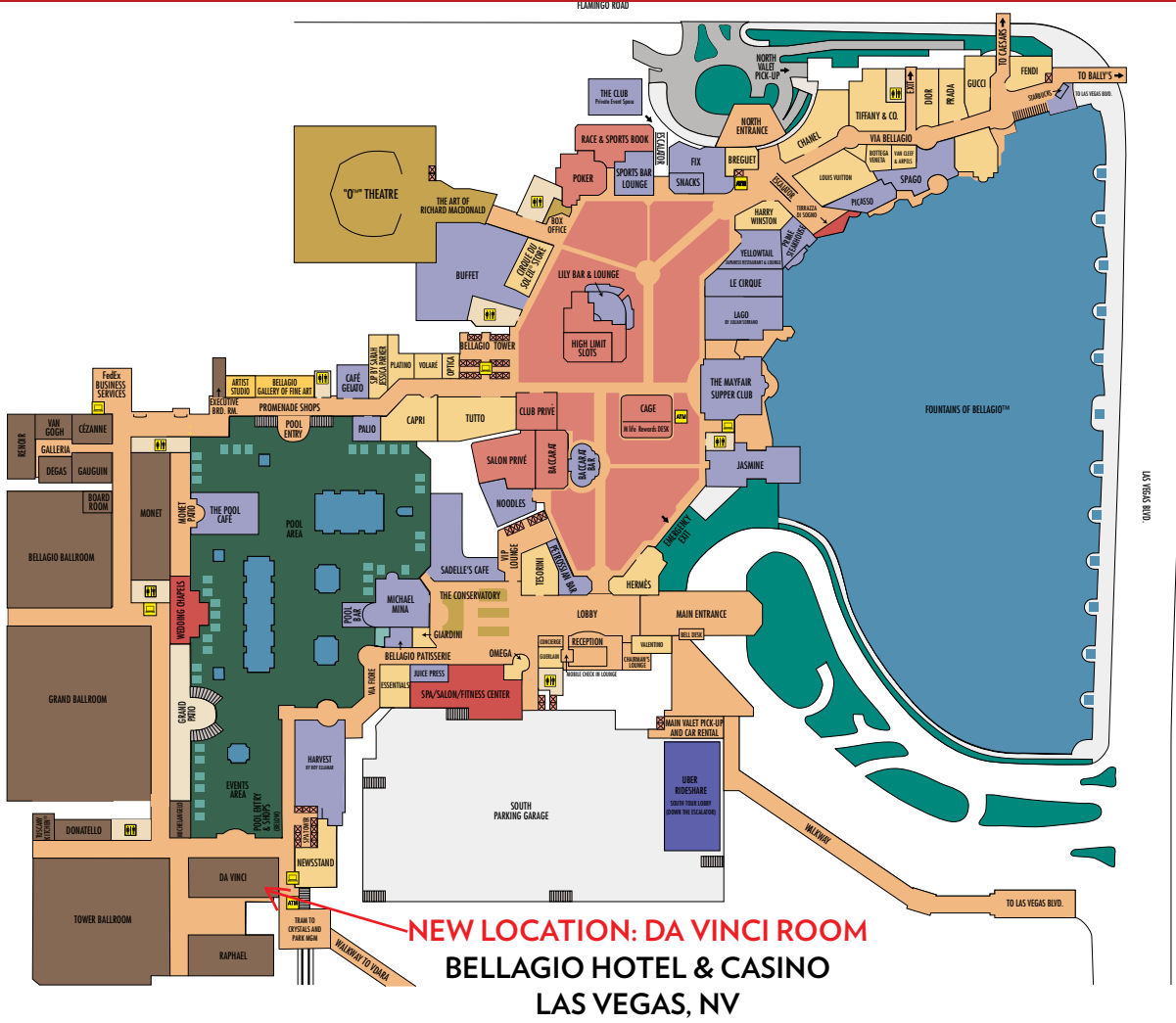

A Night ON THE TOWN Sale VI

SATURDAY,
DECEMBER 9, 2023
1PM PST • BELLAGIO HOTEL & CASINO • LAS VEGAS, NV

On behalf of each and every consignor we appreciate your interest in the offering assembled for the “A Night On The Town Sale” All Breeds Sale.

We could think of no more fitting venue for an event of such industry importance than the Bellagio Hotel & Casino in Las Vegas, Nevada. The goal of this sale was to assemble a truly unique set of elite genetics from leading producers across the continent.

The overwhelming response received by both consignors and potential buyers has been tremendous. We would like to congratulate everyone involved in this sale for working as a team to make this a sale one we can celebrate the best the industry has to offer.

We are proud to present this offering to you and feel this sale has developed into a “can’t miss” event. As you study this sale book, it will become evident that breeders dug deep into their genetic arsenals to offer seedstock that are truly worthy of such a prestigious event—the lots presented here are “the best of the best.”

Please contact any member of the marketing team with any questions you may have.

We hope to see you in Vegas!

Lot Index

LIVE CATTLE

1-7

GENETICS

8-88





Live Lots

LOTS 1-7

LIM-FLEX BRED FEMALE



RLBH AIR FORCE ONE • Sire of Lot 1



WLR EDEN ET • Dam of Lot 1

1

SSUL EDEN 2412K ET

LIM-FLEX(56/50.6) • DOUBLE POLLED • HOMO BLACK (P-1)
03/26/2022 • SSUL 2412K • LFF2525726

EF XCESSIVE FORCE

RLBH AIR FORCE ONE

EF YAFFA 821Y

SILVEIRAS STYLE 9303

WLR EDEN ET

MAGS PHANTOMS PRIZE

D A TRAVELER 004 703

CFLX MOLLYS IMAGE

EXLR NEW GENERATION 071M

MAGS ROSE PETAL

GAMBLES HOT ROD

SILVEIRAS ELBA 2520

GPFF BLAQUE RULON

ALCM KOOL TUNES

	CE	BW	WW	YW	MK	CM	SC	CW	RE	MB	\$MI
EPDs	9	1.3	69	107	17	5	.85	27	.37	.22	59
Rank	75	60	60	60	90	70	60	80	90	50	60

Consigned by Sullivan Farms, Dunlap, IA

Due 3.10.24 to SULL Specialize 0537H (Angus)

There is no questioning the maternal power and upper echelon style that comes from this offering! SSUL 2412K ET is a 56% Lim-Flex female sired by RLBH Air Force One, the EF Xcessive Force son. This female's dam is WLR Eden ET, the daughter of Silveiras Style 9303 and the MAGS Phantoms Prize female. Phenotypically, this female is one of the most impressive females in Sara Sullivan's show string that will be going to the 2024 Oklahoma City Cattlemen's Congress. SSUL Eden 2412K is unbelievably powerful, she has incredible natural shape and stoutness combined with a killer look. Bid with confidence and be prepared for a big return on investment as soon as this female enters your donor pen. We are certain SSUL Eden 2412K will generate individuals that will be dynamic breeding pieces for future show cattle production and far beyond. She is homozygous black.

SULLIVAN

LIM-FLEX DONOR PROSPECT



RIVERSTONE CHARMED • Dam of Lot 2



RATLIFF GOOGLE 911G • Maternal sib to Lot 2

2

CELL KARMA 2215K ET

LIM-FLEX(50/44.9) • DOUBLE POLLED • HOMO BLACK (P-1)
02/01/2022 • CELL 2215K • LFF252222

PVF INSIGHT 0129

PVF BLACKLIST 7077

PVF BLACKBIRD 3070

TMCK DURHAM WHEAT 6030X

RIVERSTONE CHARMED

HSF YOUR FANTASY

S A V BRILLIANCE 8077

PVF MISSIE 790

DAMERON FIRST CLASS

ALL PVF BLACKBIRD 645

DHVO DEUCE 132R

MAGS STRAWBERRY PIE

MAGS WAR ADMIRAL

HSF TINKERBELL

	CE	BW	WW	YW	MK	CM	SC	CW	RE	MB	\$MI
EPDs	8	2.6	70	105	24	3	1.05	41	.98	-.08	50
Rank	85	85	55	65	25	95	35	30	15	95	95

Consigned by Hennessy Cattle Co., Des Lacs, ND

Selling Full Possession & 50% Interest

Sells safe to MAYC Gold Buckle (heifer), due 2/25/24.

Look here! This female was the \$89,000 top-selling lot in the 2022 Linhart Fall Harvest Sale selling to Hennessy Cattle Co. This one will grab your attention from a mile away. Talk about an eye-catching, feminine, show-stopping female. She is extended through her front one-third, clean in her lines, sound on the move, and carries natural rib dimension. Her look and pedigree predict her to be a super donor female. She is a daughter of Riverstone Charmed 50C who needs no introduction as she is the "Larissa" Ratliff show heifer that will go down in history as one of the greatest show females of all time. Not only did she make her mark during her storied show career, she is now generating progeny that command top dollar and completely dominate any arena they walk into. Her sire is the popular Angus AI sire PVF Blacklist, his progeny have dominated not only the Angus show circuit but all breeds. These cattle have impressed some of the most reputable cattlemen in the industry for their eye-catching profile and athletic abilities when set into motion. Do not sleep on the opportunity to own this individual. We appreciate this female's incredible depth of body, her rib shape, and natural thickness. She's clean and extended through her front one-third and cat-like on the move. This is a head-turning female that will raise highly competitive show heifers. You'll want to have this one in your possession at the final gavel drop!

HENNESSY CATTLE CO.

PICK OF THREE CHARMED DAUGHTERS



TASF HEINEKEN 405H ET • Sire of Lot 2A



RIVERSTONE CHARMED • Dam of Lot 2A



RATLIFF HOWBOUTIT 008H ET



RATLIFF GABBY 901G



CELL 1401J

2A

PICK OF 3 HEIFER CALVES

LIM-FLEX(75) • DOUBLE POLLED • HOMO BLACK

TASF CROWN ROYAL 960C ET
TASF HEINEKEN 405H ET
 PLEASANT VALLEY ELSA 1439
 TMCK DURHAM WHEAT 6030X
RIVERSTONE CHARMED
 HSF YOUR FANTASY

DHVO DEUCE 132R
 TASF WHISKEY LULLABY 357W
 EXAR CLASSEN 1422B
 CHERRY KNOLL ELSA 8014
 DHVO DEUCE 132R
 MAGS STRAWBERRY PIE
 MAGS WAR ADMIRAL
 HSF TINKERBELL

	CE	BW	WW	YW	MK	CM	SC	CW	RE	MB	\$MI
Sire	4	3.5	72	112	20	2	1.10	42	0.56	0.20	60
Dam	8	2.8	66	96	34	4	1.00	25	0.89	-0.26	43

Due Jan./Feb. 2024

Here is a unique opportunity to procure a daughter from one of the most sought-after females not only in the Limousin breed but in the entire cattle industry. Riverstone Charmed 50C needs no introduction as she is the "Larissa" Ratliff show heifer that will go down in history as one of the greatest show females of all time. Not only did she make her mark during her storied show career, she is now generating progeny that command top dollar and completely dominate any arena they walk into. When we purchased Charmed, success was the goal and that goal has been well documented with the creation of many success stories—there are too many banners won to report on a single page from her progeny. These cattle have impressed some of the most reputable cattlemen in the industry for their eye-catching profile and athletic ability when set into motion. Do not sleep on the opportunity to purchase your pick of three heifer calves sired by TASF Heineken—the product is self-evident.

**LINHART
 LIMOUSIN**

Consigned by Linhart Limousin, Leon, IA

LIMOUSIN BRED FEMALE



TASF CROWN ROYAL 960C ET • Sire of Lot 3A



RATLIFF GABBY 901G • Charmed daughter

3A

FIRES ROYAL FLIRT 7347K ET

PERCENTAGE(75/66.5) • POLLED • DOUBLE BLACK
03/28/2022 • SHWZ 7347K • NXF2525327

DHVO DEUCE 132R

TASF CROWN ROYAL 960C ET

TASF WHISKEY LULLABY 357W

NMR MATERNAL MADE

RATLIFFS FLIRT 892F ET

RIVERSTONE CHARMED

GPFF BLAQUE RULON

AMY JO DHAN 20L

EXLR NASDAQ 380R

TMCK MISS THICK 37T

BPF MERCEDES BENZ 131U

NMR 0-04X

TMCK DURHAM WHEAT 6030X

HSF YOUR FANTASY

	CE	BW	WW	YW	MK	CM	SC	CW	RE	MB	\$MI
EPDs	6	4.4	74	110	23	2	39	1.03	-15	50	
Rank	95	>95	20	25	30	>95	30	25	90	75	

Consigned by Sullivan Farms, Dunlap, IA

Due 2.25.24 to SULL Specialize 0537H (Angus)

The genetics present in this bred female's pedigree are in large part responsible for revolutionizing the Limousin breed and far beyond across the industry. Fires Royal Flirt 734K ET is a 75% Lim-Flex daughter of TASF Crown Royal 960C ET. Her dam is Ratliffs Flirt 892F ET, a female sired by NMR Maternal Made and out of the legendary Riverstone Charmed donor. Fires Royal Flirt 7347K was purchased for \$51,500 by Sara Sullivan. It's difficult to fully paint the picture of the genetic worth this female comes from and will generate in the future. Two full sisters to Fires Royal Flirt 7347K, Fires Khloe's Flirt 892K ET sold for \$46,000 to Sutton Hennessy and Fires Crown Flirt 33K ET sold for \$15,000 to Taylor Lux. A maternal sister to this female's dam is Ratliff Howboutit 008H, the 2021 Iowa Beef Expo Supreme Champion Breeding Heifer, the 2021 American Royal Grand Champion Limousin Heifer and the 2021 North American International Livestock Exposition Grand Champion Limousin Female and Supreme Champion Junior Breeding Heifer for Sara Sullivan. This incredible female was a past high-selling daughter from the great Riverstone Charmed 50C donor that commanded a six-figure price tag. The very first embryos offered from Ratliff Howboutit 008H commanded a record-setting \$9,000 per embryo price tag in the 17th Annual Embryos On Snow this past January. Fires Royal Flirt 7347K is phenotypically in a league of her own. Her presence, stoutness and uniqueness of structural build is as high caliber as it gets. On paper, this female ranks in the 20th percentile for both her milk figure and her weaning weight figure and in the 25th percentile for her yearling weight figure.

SULLIVAN

LIMOUSIN BRED FEMALE



RIVERSTONE CHARMED

Maternal grandam to paternal grandsire of Lots 3A & 3B



RATLIFF HOWBOUTIT 008H ET • Maternal sib to Lot 3B

3B

FIRES KHLOE'S FLIRT 892K ET

PERCENTAGE(75/66.5) • POLLED • DOUBLE BLACK
04/20/2022 • SHWZ 892K • NXF2525328

DHVO DEUCE 132R

TASF CROWN ROYAL 960C ET

TASF WHISKEY LULLABY 357W

NMR MATERNAL MADE

RATLIFFS FLIRT 892F ET

RIVERSTONE CHARMED

GPFF BLAQUE RULON

AMY JO DHAN 20L

EXLR NASDAQ 380R

TMCK MISS THICK 37T

BPF MERCEDES BENZ 131U

NMR 0-04X

TMCK DURHAM WHEAT 6030X

HSF YOUR FANTASY

	CE	BW	WW	YW	MK	CM	SC	CW	RE	MB	\$MI
EPDs	6	4.6	76	113	23	2		49	1.04	-.19	49
Rank	95	>95	15	20	30	>95		10	25	95	80

Consigned by Hennessy Cattle Co., Des Lacs, ND

Selling Full Possession and 50% Embryo Interest

Sells Safe to MAYC Gold Buckle (heifer), due 2/25/24.

This female made a lot of friends at this year's NJLSC where she was exhibited by the Hennessy family. We decided to offer the first flush on this female in this year's Night On The Town Sale. She is sired by the great TASF Crown Royal 960C, one of the greatest Limousin show bulls of all time. Her donor dam is Ratliffs Flirt, a daughter of NMR Maternal Made out of the storied Riverstone Charmed. Don't miss your opportunity to flush this female—she will raise great ones!

**HENNESSY
CATTLE CO.**

LIMOUSIN BRED FEMALE



ELCX KINGS LANDING 599 D ET • Sire of Lot 4



DL HOSANNA 526H ET • Dam of Lot 4

4

DL KARMA KWEEN 72K ET

PUREBRED(90/80.7) • DOUBLE POLLED • HOMO BLACK (P-2)
02/25/2022 • AADC 72K • NPF2608686

MAGS XYLOID
ELCX KINGS LANDING 599 D ET
WLR PRADA
TASF CROWN ROYAL 960C ET
DL HOSANNA 526H ET
RIVERSTONE CHARMED

DHVO DEUCE 132R
BOHI RHONDA 314R
MAGSWL USUAL SUSPECT 538U
AUTO REBECA 292S
DHVO DEUCE 132R
TASF WHISKEY LULLABY 357W
TMCK DURHAM WHEAT 6030X
HSF YOUR FANTASY

	CE	BW	WW	YW	MK	CM	SC	CW	RE	MB	\$MI
EPDs	7	2.9	69	101	30	3	.75	29	.8	-.16	47
Rank	85	85	40	45	4	90	25	45	95	55	60

Consigned by Sullivan Farms, Dunlap, IA

*Selling full possession and 50% embryo interest
Due 04.13.23 to SSUL Kingpin 9535G (25% Lim-Flex)*

Here is a purebred Limousin female you won't want to miss! She is a homozygous black and double polled daughter of ELCX Kings Landing 599 D. He is the MAGS Xyloid x WLR Prada son that continues to take the Limousin breed by storm. He was the 2018 North American International Livestock Exposition Medal of Excellence Grand Champion Bull. His progeny continue to reign as the high-selling lots of numerous offerings. Two of his daughters sold in the 2023 Maternal Legends Sale for \$40,000 and another for \$7,500. He has garnered the attention of numerous producers across the country for his impeccable ability of siring individuals with look, power and substance. The dam of this female is DL Hosanna 526H, a purebred daughter of TASF Crown Royal 960C and from the one and only Riverstone Charmed female. TASF Crown Royal 960C is one of the most popular Limousin bulls in the breed. He is making huge waves with his calves as represented by his banner winning progeny. The breed-leading and popular female, Riverstone Charmed, more commonly referred to as the 'Ratloff heifer,' was champion at nearly every show she attended and was the first Limousin female to win Supreme at the North American International Livestock Exposition.

SULLIVAN

Everyone is searching for the ideal Purebred Limousin female and this gal will be high on the radar of many!

LIM-FLEX BRED FEMALE



SILVEIRAS FORBES 8088 • Sire of Lot 5



HSF YOUR FANTASY • Dam of Lot 5

5

PCC JKSM FANTASY 511K ET

LIM-FLEX(45/44.6) • DOUBLE POLLED • DOUBLE BLACK
03/28/2022 • JKSM 511K • LFF2522479

SILVEIRAS STYLE 9303
SILVEIRAS FORBES 8088
COLLISON FOREVER LADY 1622
MAGS WAR ADMIRAL
HSF YOUR FANTASY
HSF TINKERBELL

GAMBLES HOT ROD
SILVEIRAS ELBA 2520
EXAR BLUE CHIP 1877B
MOFFITT FOREVER LADY M831
MAGS SAVAGE
MAGS REMBRANDT
CARROUSELS NASDAQ
NP VIDALIA 164H

	CE	BW	WW	YW	MK	CM	SC	CW	RE	MB	\$MI
EPDs	11	1.1	58	86	23	6	.67	17	.39	.28	59
Rank	45	55	95	95	35	50	80	95	90	35	60

Consigned by Sullivan Farms, Dunlap, IA

Retaining two flushes at the buyer's convenience

Due 02.20.24 to SSUL Kingpin 9535G (25% Lim-Flex)

PCC JKSM Fantasy 511K ET is a 45% Lim-Flex female sired by Silveiras Forbes 8088 and out of the great HSF Your Fantasy donor. Silveiras Forbes is a son of Silveiras Style and complemented maternally with the great Forever Lady cow family going back to EXAR Lutton and the Roth Forever Lady 2706. He has a pedigree built to win and has done that as the 2020 Grand Champion Angus Bull at the Fort Worth Stock Show, the 2020 Grand Champion Angus Bull at the Houston Livestock Show and the Reserve Grand Champion Angus Bull at the 2019 ROV American Royal Angus Show. It's absolutely no secret what the HSF Your Fantasy cow family has done over the past several years within this breed for numerous programs. HSF Your Fantasy progeny have dominated the show ring and far beyond. She is the dam of the famed 'Ratliff heifer', Riverstone Charmed, known as Larissa who set the show ring on fire in 2016. She is also the dam of the great Riverstone Crown Royal bull. HSF Your Fantasy has become known as one of the breed's most notable purebred donors. Her granddaughter, Ratliff Howboutit 008H, was crowned the 2021 North American International Livestock Exposition Supreme Champion Female, exhibited by Sara Sullivan. Her service sire is the 25% Lim-Flex bull sired by 3Aces Sky Fall 9576 and out of the great WLR Eden donor. On paper, this female ranks in the 35th percentile for both her milk figure and marbling figure.

SULLIVAN

LIM-FLEX BRED FEMALE



PVF BLACKLIST 7077
Paternal grandsire of Lot 6



AUTO BETTE 266Y • Maternal grandam of Lot 6

6

GTCT FROSTY EMMA ET

LIM-FLEX(28/25.8) • DOUBLE POLLED • DOUBLE BLACK
04/20/2022 • GTCT K420K • LFF2564788

PVF BLACKLIST 7077
PRES BLACK FROST 906G ET
SC SKYMERE 6D ET
EF XCESSIVE FORCE
ETGC AGRF EMMA 294E ET
AUTO BETTE 266Y

PVF INSIGHT 0129
PVF BLACKBIRD 3070
EAGLE SCOUT
FBF YOUR SMILIN STOCKED
D A TRAVELER 004 703
CFLX MOLLYS IMAGE
LH U HAUL 135U
WLR UGLY BETTY 432U

	CE	BW	WW	YW	MK	CM	SC	CW	RE	MB	\$MI
EPDs	11	1.2	66	101	13	6	42	.37	.33	62	
Rank	45	55	70	75	>95	50	30	90	25	45	

Consigned by Minges Show Cattle, Okeana, OH

Retaining two flushes at the buyer's convenience

Sells bred 6.22.23 to COLE Genesis 86G

GTCT Frosty Emma ET is 28% Lim-Flex a daughter of PRES Black Frost 906G ET. He is a Chianina bull sired by PVF Blacklist 7077 and was Grand Champion Chianina Bull at the 2020 North American International Livestock Exposition and the 2021 Oklahoma City Cattlemen's Congress. PRES Black Frost 906G ET was then named Show Bull of the Year and is known for being a versatile sire. He sired the Grand Champion Limousin Bull at the 2021 North American International Livestock Exposition, ALTN Black Ice ET, exhibited by Abigail Tipton. The dam of this bred female is ETGC AGRF Emma 294E ET, a daughter of EF Xcessive Force and out of the great AUTO Bette 266Y female. Emma 294E was the Reserve Champion 4-H Limousin Heifer at the 2018 Indiana State Fair. On paper, GTCT Frosty ranks in the 25th percentile for her marbling figure.



LIM-FLEX OPEN FEMALE

7

SKLS 351L

LIM-FLEX(67/60.5) • DOUBLE POLLED • DOUBLE BLACK
03/11/2023 • SKLS 351L • LFF2608046

RLBH AIR FORCE ONE
FWLY CAN DO
CLLL CRYSTAL 334W
MAGS Y SO TANGLED
SKLS204B
CHYN UNDOING 016X

EF XCESSIVE FORCE
EF YAFFA 821Y
WLR DIRECT HIT
AUTO CHRISTY 8889R
MAGS WINSTON
MAGS UNTANGLE
MAGS UNDOING
TUBB POWER 684S

	CE	BW	WW	YW	MK	CM	SC	CW	RE	MB	\$MI
EPDs	11	1.9	69	105	22	6	.78	40	.58	.18	58
Rank	45	75	60	65	45	50	70	35	65	55	65

Consigned by Logan Hills Cattle Co, West Harrison, IN

SKLS 351L is a 67% Lim-Flex female sired by FWLY Can Do who was the 2018 American Royal Champion Limousin Bull from the great program at Fawley Farms. He is a son of RLBH Air Force One and out of the powerful CLLL Crystal 334W female that continues to sire national champions across the nation. This female's dam is SKLS204B, a daughter of MAGS Y So Tangled and out of a MAGS Undoing cow.



FWLY CAN DO • Sire of Lot 7



MAGS Y SO TANGLED • Maternal grandsire of Lot 7



Geneticss

LOTS 8-88

ANGUS EMBRYOS

8A

6 IVF EMBRYOS

ANGUS • HOMO POLLED • HOMO BLACK

DON APARICIO SERRUCHOS7 MAXI
HUMMEL SOUTH AMERICA
 RUBETA FONTANA 7567-T/E-
 S A V RENOWN 3439

COLEMAN DONNA 7221
 COLEMAN DONNA 714

DON JOSE 176 MAXI
 DON APARICIO SERRANIAS 57
 CONSENZA DON ROBERTO 338 T/E
 RUBETA FONTANA 6207-T/E-
 RITO 707 OF IDEAL 3407 7075
 S A V BLACKCAP MAY 4136
 CONNEALY ONWARD
 COLEMAN DONNA 386

	CE	BW	WW	YW	MK	CM	CW	RE	MB	\$B	\$C
Sire	8	0.7	73	124	13	4	47	0.97	-0.08	120	204
Dam	13	-1.4	61	110	33	12	20	0.69	0.03	75	200

8B

3 IVF EMBRYOS

ANGUS • HOMO POLLED • HOMO BLACK

SITZ STELLAR 726D
SITZ BARRICADE 632F
 SITZ BARBARAMERE NELL 765D
 S A V RENOWN 3439

COLEMAN DONNA 7221
 COLEMAN DONNA 714

MOHNEN SUBSTANTIAL 272
 SITZ PRIDE 200B
 SITZ SUPERIOR 10971
 SITZ BARBARAMERE NELL 73T
 RITO 707 OF IDEAL 3407 7075
 S A V BLACKCAP MAY 4136
 CONNEALY ONWARD
 COLEMAN DONNA 386

	CE	BW	WW	YW	MK	CM	CW	RE	MB	\$B	\$C
Sire	0	4.2	82	138	18	9	81	0.61	0.72	165	294
Dam	-1.4	61	110	33	12	20	0.69	0.03	75	200	

8C

3 IVF EMBRYOS

ANGUS • HOMO POLLED • HOMO BLACK

O C C PAXTON 730P
COLEMAN CHARLO 0256
 BOHI ABIGALE 6014
 S A V RENOWN 3439

COLEMAN DONNA 7221
 COLEMAN DONNA 714

O C C FOCUS 813F
 O C C BLACKBIRD 736K
 SITZ TRAVELER 8180
 S A V ABIGALE 6062
 RITO 707 OF IDEAL 3407 7075
 S A V BLACKCAP MAY 4136
 CONNEALY ONWARD
 COLEMAN DONNA 386

	CE	BW	WW	YW	MK	CM	CW	RE	MB	\$B	\$C
Sire	9	-0.2	52	94	28	-2	21	0.53	0.45	101	203
Dam	-1.4	61	110	33	12	20	0.69	0.03	75	200	

Consigned by Coleman Angus Ranch, Charlo, MT

All embryos are exportable

*Coleman
Angus
Ranch*



COLEMAN DONNA 7221
 Dam of Lots 8A, 8B & 8C



COLEMAN WORLD WIDE 2562
 Full sib to Lot 8A



COLEMAN DONNA 2475
 Full sib to Lot 8A



COLEMAN PONCHO 9426
 Full sib to Lot 8C

Here are three elite matings from one of the most impressive females in the donor lineup at Coleman Angus, Coleman Donna 7221. She is a beautiful daughter of SAV Renown 3439 and the \$3 million dollar producer Coleman Donna 714. Coleman Donna 7221 was the \$140,000 one-half interest for a \$280,000 valuation top-selling fall pair of the 2022 Your Maternal Source Sale going to K&M Cattle of Indiana. She has a progeny production record of BR 4@89, WR 4@112, and YR 4@111 and reads with a \$M of 103 in the Top 1% of the breed.

Coleman Poncho 9426, a son by Coleman Charlo 0256, was the top-selling bull who sold for one-half interest for \$110,000 for a \$220,000 valuation to Sandford Ranches of Texas as a highlight of the 2021 Your Maternal Source Sale.

Coleman World Wide 2562, a son by South America, was the \$90,000 one-half interest for a \$180,000 valuation to Jocko Valley of Montana through the record setting 2023 Your Maternal Source Sale.

Coleman Donna 1156 was the top-selling bred heifer who sold for \$51,000 to Stacey Roberts of North Dakota from the 2022 Your Maternal Source Sale. Another daughter, Coleman Donna 2475, was the \$25,000 feature of the 2023 Fall Sale.

A model Angus female with as impressive of selling record as any at Coleman's where she has produced seven head that have generated \$317,000 and averaging \$45,286.

ANGUS EMBRYOS



COLEMAN DONNA 7386 • Dam of Lots 9A, 9B & 9C



COLEMAN EASY DECISION 1539
Maternal sib to Lots 9A, 9B & 9C



COLEMAN BELOW ZERO 2106
Sire of Lot 9A



COLEMAN PLATINUM 2262
Sire of Lot 9B



HUMMEL PALERMO SA
Sire of Lot 9C

Backed by generations of proven performance and five generations of Coleman donors, these embryos stem for the second top-selling female of the record setting 2023 Your Maternal Source Sale, Coleman Donna 7386, where she sold for one-half interest for \$205,000 for a \$410,000 valuation to Southern Cattle Co. of Florida. She has a progeny production record of BR 4@90, WR 4@113, YR 3@114 and is a female that reads with true performance in a calving-ease package while maintaining in the Top 2% for \$M.

Coleman Easy Decision 1539, a son, was the second top-selling bull at \$135,000 for one-half interest for a \$270,000 valuation going to Southern Cattle Co. and Select Sires AI Stud. A daughter was the \$27,500 feature through Your Maternal Source record setting sale this fall.

Coleman Donna 5309, the maternal grandam, was the \$32,500 selection of Talkington Angus of North Dakota through the 2023 Your Maternal Source Sale.

9A 3 IVF CONVENTIONAL EMBRYOS

ANGUS • HOMO POLLED • HOMO BLACK

SITZ STELLAR 726D
COLEMAN BELOW ZERO 2106

COLEMAN DONNA 0153
COLEMAN CHARLO 0256

COLEMAN DONNA 7386
COLEMAN DONNA 5309

MOHNEN SUBSTANTIAL 272
SITZ PRIDE 200B
COLEMAN CHARLO 0256
COLEMAN DONNA 8147
O C C PAXTON 730P
BOHI ABIGALE 6014
WULFFS EXT 6106

	CE	BW	WW	YW	MK	CM	CW	RE	MB	\$B	\$C
Sire	9	-1.6	65	117	28	7	35	0.36	0.49	110	229
Dam	15	-3.0	61	108	35	12	33	0.36	0.46	110	232

9B 3 IVF CONVENTIONAL EMBRYOS

ANGUS • HOMO POLLED • HOMO BLACK

COLEMAN ROCK 7200
COLEMAN PLATINUM 2622

COLEMAN CHLOE 9275
COLEMAN CHARLO 0256

COLEMAN DONNA 7386
COLEMAN DONNA 5309

O C C JUNEAU 807J
COLEMAN DONNA 714
COLEMAN BRAVO 6313
LAWSONS CHLOE C815
COLEMAN DONNA 8147
O C C PAXTON 730P
BOHI ABIGALE 6014
WULFFS EXT 6106

	CE	BW	WW	YW	MK	CM	CW	RE	MB	\$B	\$C
Sire	7	1.3	103	179	21	2	58	0.92	0.08	141	251
Dam	15	-3.0	61	108	35	12	33	0.36	0.46	110	232

9C 3 IVF CONVENTIONAL EMBRYOS

ANGUS • HOMO POLLED • HOMO BLACK

DON APARICIO SERRUCHO57 MAXI
HUMMEL PALERMO SA

RUBETA FONTANA 7567-T/E-
COLEMAN CHARLO 0256

COLEMAN DONNA 7386
COLEMAN DONNA 5309

DON JOSE 176 MAXI
DON APARICIO SERRANIAS 57
CONSENZA DON ROBERTO 338 T/E
RUBETA FONTANA 6207-T/E-
COLEMAN DONNA 8147
O C C PAXTON 730P
BOHI ABIGALE 6014
WULFFS EXT 6106

	CE	BW	WW	YW	MK	CM	CW	RE	MB	\$B	\$C
Sire	4	0.7	59	98	10	3	37	0.63	0	117	201
Dam	-3.0	61	108	35	12	33	0.36	0.46	110	232	

Consigned by Coleman Angus Ranch, Charlo, MT

Coleman
Angus
Ranch

ANGUS EMBRYOS

10A

3 IVF SEXED FEMALE EMBRYOS

ANGUS • HOMO POLLED • HOMO BLACK

O C C JUNEAU 807J
COLEMAN ROCK 7200

COLEMAN DONNA 714

KOUPALS B&B IDENTITY

MILL BRAE IDEN GEORGINA 4086

MILL BRAE FA GEORGINA 0237

O C C EMBLAZON 854E

O C C DIXIE ERICA 903E

CONNEALY ONWARD

COLEMAN DONNA 386

SITZ UPWARD 307R

B&B ERICA 605

S A V FINAL ANSWER 0035

MILL BRAE 878 GEORGINA 2156

	CE	BW	WW	YW	MK	CM	CW	RE	MB	\$B	\$C
Sire	11	-0.2	71	124	25	0	41	0.71	-0.7	101	222
Dam	10	-0.4	71	123	34	13	69	0.59	0.94	195	340

10B

6 IVF CONVENTIONAL EMBRYOS

ANGUS • HOMO POLLED • HOMO BLACK

ELLINGSON PROFOUND 8155
ELLINGSON PROLIFIC

EA QUEEN 8070

KOUPALS B&B IDENTITY

MILL BRAE IDEN GEORGINA 4086

MILL BRAE FA GEORGINA 0237

S POWERPOINT WS 5503

EA ROSETTA 6157

KOUPAL JUNEAU 797

EA QUEEN 2350

SITZ UPWARD 307R

B&B ERICA 605

S A V FINAL ANSWER 0035

MILL BRAE 878 GEORGINA 2156

	CE	BW	WW	YW	MK	CM	CW	RE	MB	\$B	\$C
Sire	2	3.6	95	156	20	11	79	0.67	0.53	163	326
Dam	10	-0.4	71	123	34	13	69	0.59	0.94	195	340

10c

6 IVF CONVENTIONAL EMBRYOS

ANGUS • HOMO POLLED • HOMO BLACK

SITZ STELLAR 726D
SITZ RESILIENT 10208

SITZ MISS BURGESS 1856

KOUPALS B&B IDENTITY

MILL BRAE IDEN GEORGINA 4086

MILL BRAE FA GEORGINA 0237

MOHNEN SUBSTANTIAL 272

SITZ PRIDE 200B

SITZ TOP GAME 561X

SITZ MISS BURGESS 4381

SITZ UPWARD 307R

B&B ERICA 605

S A V FINAL ANSWER 0035

MILL BRAE 878 GEORGINA 2156

	CE	BW	WW	YW	MK	CM	CW	RE	MB	\$B	\$C
Sire	7	0.5	77	133	23	4	39	0.59	0.95	138	64
Dam	10	-0.4	71	123	34	13	69	0.59	0.94	195	340

Consigned by Coleman Angus Ranch, Charlo, MT

All embryos are exportable

*Coleman
Angus
Ranch*



MILL BRAE IDEN GEORGINA 4086 • Dam of Lots 10A, 10B & 10C



J TRADEMARK 1037
Maternal sib to Lots 10A, 10B & 10C



COLEMAN ROCK 7200
Sire of Lot 10A

An impactful Georgina opportunity from the mother of the \$165,000 Coleman, Conley and Genex Beef AI Sire, J Trademark 1037. She was the top-selling female of the 2022 Your Maternal Source Sale where she sold for one-half interest for \$210,000 for a \$410,000 valuation going to Jocko Valley of Montana. This donor female has an impressive progeny production record of BR 38@96, WR 38@103, YR 19@101, U%IMF 12@101. She reads with tremendous growth and performance and ranks in the Top 15% for Marb, Top 3% \$M, Top 2% \$B, and has an impressive \$C in the Top 1%. A flush recently sold for \$18,000 to Beartooth Angus of Montana and she sold two \$30,000 top-selling heifers and full sisters to Trademark for the Cattleman's Cut program of Nebraska. This is an opportunity of elite numbers and great phenotype from a dam that has great production.

ANGUS FLUSH



BLAIRSWEST ERICA 77J • Maternal sib to Lots 12A & 12B



BAR-E-L ERICA 74A • Dam of Lot 11

11

BLAIRSWEST ERICA 84H

ANGUS • HOMO POLLED • HOMO BLACK
3/1/20 • 84H • AAA20346553

O C C PAXTON 730P

COLEMAN CHARLO 0256

BOHI ABIGALE 6014

BAR-E-L NATURAL LAW 52Y

BAR-E-L ERICA 74A

HF ERICA 339T

O C C FOCUS 813F

O C C BLACKBIRD 736K

SITZ TRAVELER 8180

S A V ABIGALE 6062

S A V BISMARCK 5682

BAR-E-L MAGNOLIA 143K

PEAK DOT FAME 2N

HF ERICA 46P

	CE	BW	WW	YW	MK	CM	CW	RE	MB	\$B	\$C
Sire	11	0.4	61	104	36	9	34	0.73	0.39	115	227
Dam	15	30	40	45	5	40	65	20	65	70	50



Guarantee of 8 embryos with no maximum to the bull of buyers of choice. Buyer pays flush expense.

Blairsweet Erica 84H is possibly the best female to walk the Sadler Ranches pastures. 84H is an essential part of the future here at Sadler Ranches. As a foundation, she contributes balance with explosive eye appeal, foot quality and length of spine which adds true pounds to the ground as well as actual real muscle expression, exceptional udder quality and most importantly fertility and maternal! The combination of the Pathfinder proven sire Coleman Charlo 0256 who has a proven solid line of daughters and sons that have been nothing short of consistent producers across the globe, and her dam, Bar-E-L Erica 74A, who has taken the crown for producing remarkable females and consistent power sons, like Blair's External Law to the next level of greatness. Study Sadler Ranches Maternal Showcase Sale and you will see the influence this female had on their tremendous event. Invest early into this young donor female, she has big things ahead.

Consigned by Sadler Ranches, Perkins, OK

ANGUS EMBRYOS

**12A
&
12B**

3 OR 6 SEXED FEMALE EMBRYOS

ANGUS • HOMO POLLED • HOMO BLACK

DUFF DISTINCTION 9105
DUFF NAPOLEON 232
DUFF EUR 443 MERLE 808
BAR-E-L NATURAL LAW 52Y

BAR-E-L ERICA 74A
HF ERICA 339T

DUFF BASIC INSTINCT 6501
DUFF NL B351 LADY POP 619
DUFF NEW EDITION 6108
DCC NL 652K MERLE 443
S A V BISMARCK 5682
BAR-E-L MAGNOLIA 143K
PEAK DOT FAME 2N
HF ERICA 46P

	CE	BW	WW	YW	MK	CM	CW	RE	MB	\$B	\$C
Sire	9	1.0	51	79	13	3	19	0.53	-0.14	71	164
Dam	1	3.6	62	102	30	9	33	0.51	0.34	119	213

Consigned by Blair's Ag Cattle Co., Lanigan, SK Canada

Erica 74A has been the kind of female that dreams are made of and programs are built around. We are proud of the legacy that Erica 74A is leaving in the Angus breed and we are excited to see her genetics continue to impact programs. DUFF Napoleon x Erica 74A is a combination like no other. If you were in attendance for Opportunity Knocks 2.0, the Napoleon x Erica cows were a true highlight averaging \$28,000. These embryos are full siblings to the highly talked about External Law bull that walks the land at Duff Cattle Co. in Hobart, Oklahoma. Another full sibling is Blair's Erica 267F, a top donor in our program and the dam of Blair's South Point 519J, Lot 1 in our 2023 Pursuit of Excellence. Blairswest Erica 77J, a daughter of Bar-E-L Erica 74A, and her son, were recently named Grand Champion Angus at the 2023 Canadian Western Agribition.



DUFF NAPOLEON 232 • Sire of Lots 12A & 12B



BAR-E-L ERICA 74A • Dam of Lots 12A & 12B



BLAIRSWEST ERICA 77J
Maternal sib to Lots 12A & 12B



BLAIR'S EXTERNAL LAW
Full Sib to Lots 12A & 12B

ANGUS EMBRYOS



KR CADILLAC RANCH • Sire of Lot 13



BCII SANDY 071 • Dam of Lot 13

13

3 SEXED HEIFER EMBRYOS

ANGUS • HOMO POLLED • HOMO BLACK

KR CADILLAC JACK
KR CADILLAC RANCH
 KR PRIDE 4031

SILVEIRAS STYLE 9303
BCII SANDY 071
 KNC CABIN CREEK SANDY 905

CFCC BLACK JACK 001
 WK BLACKBIRD 5066
 BARSTOW CASH
 SUMMITCREST PRIDE 07X3
 GAMBLER HOT ROD
 SILVEIRAS ELBA 2520
 B C LOOKOUT 7024
 K N C CABIN CREEK SANDY

	CE	BW	WW	YW	MK	CM	CW	RE	MB	\$B	\$C
Sire	6	1.3	78	138	22	15	56	0.65	0.37	148	207
Dam	0	2.3	51	84	19	-1	20	0.31	0.36	108	171

Consigned by Sennett Cattle Co., Waynetown, IN

Over the last decade, the BCII herd prefix has been stamped on some of the most prominent Angus females that have sold and shown across the country. Furthermore, these BCII females have excelled to the highest levels once put into production. Prim will be a sale highlight in the 2nd volume of the Angus Elite on December 7th. BCII Sandy 071 or as they call her "Prim" has proven herself to be a top producer year after year. Prim is most notably known as the dam of Kathryn Coleman's \$132,000 Reserve Champion Owned Female at the 2023 NJAS. These embryos are full sibs to that great female. Other offspring of note would be a \$50,000 Classen daughter and a \$23,500 Quantum Leap daughter. This will most likely be the most high-profile Angus donor to sell this fall and her resume backs up that statement in full!



BCII SC FTZS SANDY 3122 • Maternal sib to Lot 57

ANGUS EMBRYOS

14A

4 IVF HEIFER EMBRYOS

ANGUS • HOMO POLLED • HOMO BLACK

SILVEIRAS STYLE 9303
SILVEIRAS FORBES 8088
 COLLISON FOREVER LADY 1622
 PVF INSIGHT 0129
KDJ QUEEN RUTH 608
 K D J QUEEN RUTH

GAMBLES HOT ROD
 SILVEIRAS ELBA 2520
 EXAR BLUE CHIP 1877B
 MOFFITT FOREVER LADY M831
 S A V BRILLIANCE 8077
 PVF MISSIE 790
 EXAR LUTTON 1831
 B&D QUEEN RUTH M130

	CE	BW	WW	YW	MK	CM	CW	RE	MB	\$B	\$C
Sire	1	4.4	51	87	16	0	32	0.55	0.65	140	213
Dam	5	2.4	54	87	22	7	30	0.78	0	114	209

14B

4 IVF HEIFER EMBRYOS

ANGUS • HOMO POLLED • HOMO BLACK

DAMERON FIRST CLASS
COLLISON ALPHA 028
 CS GEORGINA 919
 PVF INSIGHT 0129
KDJ QUEEN RUTH 608
 K D J QUEEN RUTH

EXG RS FIRST RATE S903 R3
 DAMERON NORTHERN MISS 3114
 EXAR LUTTON 1831
 SOUTHERN GEORGINA 1094
 S A V BRILLIANCE 8077
 PVF MISSIE 790
 EXAR LUTTON 1831
 B&D QUEEN RUTH M130

	CE	BW	WW	YW	MK	CM	CW	RE	MB	\$B	\$C
Sire	-7	4.3	59	97	22	0	43	0.44	0.25	131	195
Dam	5	2.4	54	87	22	7	30	0.78	0	114	209

14c

4 IVF HEIFER EMBRYOS

ANGUS • HOMO POLLED • HOMO BLACK

SCC TRADITION OF 24
SCC SCH 24 KARAT 838
 FCF PROVEN QUEEN 419
 PVF INSIGHT 0129
KDJ QUEEN RUTH 608
 K D J QUEEN RUTH

WRIGHT SCC BOOTLEGGER 0522
 SCC ROYAL BLACKBIRD GAF 112
 SCC FIRST-N-GOAL GAF 114
 FCF SCC PVF PROVEN QUEEN 615
 S A V BRILLIANCE 8077
 PVF MISSIE 790
 EXAR LUTTON 1831
 B&D QUEEN RUTH M130

	CE	BW	WW	YW	MK	CM	CW	RE	MB	\$B	\$C
Sire	-1	5.2	60	102	29	4	37	0.50	-0.03	116	195
Dam	5	2.4	54	87	22	7	30	0.78	0	114	209

Consigned by Sullivan Farms, Dunlap, IA



and an unbelievable track record. The donor in this mating is KDJ Queen Ruth 608, a full sister to, KDJ Queen Ruth 502, who was a dominant show heifer for Maddy Udell. The Queen Ruth cow families book of success and sale-toppers for Udell Cattle Co. includes the \$500,000 KR Casino daughter purchased by Sara Sullivan. The Queen Ruth 608 donor is starting to write her own history book generating her fair share of high-selling individuals.



KDJ QUEEN RUTH 608 • Dam of Lots 14A, 14B & 14C



SILVEIRAS FORBES 8088
 Sire of Lot 14A



COLLISON ALPHA 028
 Sire of Lot 14B

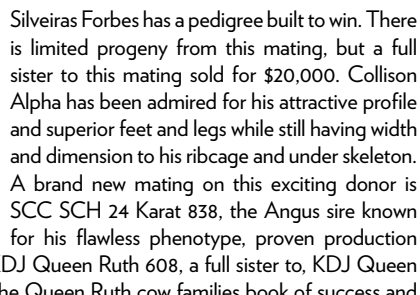

SCC SCH 27 KARAT 838
 Sire of Lot 14C

ANGUS EMBRYOS



KR CASINO 6243 • Sire of Lot 15



WB PRINCESS 902 • Dam of Lot 15

15

4 IVF HEIFER EMBRYOS

ANGUS • HOMO POLLED • HOMO BLACK

CFCC BLACK JACK 001
KR CASINO 6243
 MALSONS SAVANNAH 27Y
 WB PENDLETON 708 PVF SWSN
WB PRINCESS 902
 EXAR PRINCESS 6680

SILVEIRAS EL CAPITAN 6510
 CFCC FANTASIA DATELINE 633
 VAR ALLEGIANCE 5157
 MALSONS SAVANNAH 27W
 DAMERON BEST IN CLASS
 WB PVF SF LUCY 4033
 S&R ROUNDTABLE J328
 EXAR PRINCESS 5391

	CE	BW	WW	YW	MK	CM	CW	RE	MB	\$B	\$C
Sire	-4	4.9	62	115	34	2	45	0.33	0.42	132	215
Dam	-4	5.2	72	118	23	9	56	0.85	0.41	160	242

Consigned by Sullivan Farms, Dunlap, IA

Guarantee one pregnancy

The Sullivan Farms Angus donor arsenal is made up of some of the best females in the nation and many believe WB Princess 902 is a true testament to that. Offering IVF heifer embryos to the brand new mating of KR Casino 6243 and WB Princess 902. KR Casino 6243 is a son of CFCC Black Jack 001 and out of Malsons Savannah 27Y. He was the Grand Champion ROV Angus Bull at the 2017 American Royal. His most notable top-selling daughters have commanded \$500,000, \$135,000, \$80,000 and \$18,500 to average \$183,500 in the Udell "The Advantage" Sale in 2022. KR Casino 6243 genetics have quickly proven to far surpass show ring appeal, but the kind that revenue is generated from. The donor female in this mating is WB Princess 902, a daughter of WB Pendleton 708 and out of the EXAR Princess 6680 donor. WB Princess 902 began her decorative show career with a division champion at the American Royal, garnered Supreme Champion Female honors at the 2020 Iowa Beef Expo and was then named Grand Champion Angus Female at the 2020 Cattlemen's Congress Angus ROV Female Show. Her very first set of ET calves sired by Silveiras Forbes 8088 generated more than \$200,000. These resulting heifers will not only have incredible show ring appeal and potential, but they'll have some serious earning power.

SULLIVAN

ANGUS EMBRYOS

16

4 IVF HEIFER EMBRYOS

ANGUS • HOMO POLLED • HOMO BLACK

GAMBLES HOT ROD
SILVEIRAS STYLE 9303
 SILVEIRAS ELBA 2520

COLBURN PRIMO 5153
CLAC LUCY 201J
 PVF LUCY 1125

FAMOUS 7001
 CHAMPION HILL LADY 703
 TWIN VALLEY PRECISION E161
 D A R ELBA 55
 DAMERON FIRST CLASS
 SILVEIRAS SARAS DREAM 1339
 PVF ALL PAYDAY 729
 THOMAS LUCY 7360

	CE	BW	WW	YW	MK	CM	CW	RE	MB	\$B	\$C
Sire	4	2.9	44	77	15	6	9	0.18	0.48	101	135
Dam	0	3.8	58	97	17	3	35	0.66	0	108	164

Consigned by Sullivan Farms, Dunlap, IA

Guarantee one pregnancy

Silveiras Style 9303 has dominated the show world in such a prestigious way across numerous breeds. His progeny have claimed more champion titles over a nine year period than any other bull. Silveiras Style 9303 is a son of Gambles Hot Rod and the great Silveiras Elba 2520 female. Numerous pages of history have already been written on Style progeny and will continue for many generations to come. The donor female in this mating is CLAC Lucy 201J. She is a daughter of Colburn Primo 5153 and out of the PVF Lucy 1125 donor. CLAC Lucy 201J was the Champion Junior Division VI Female at the 2022 National Junior Angus Show and the Champion Junior Division VI Female at the 2022 Oklahoma City Cattlemen's Congress for Sara Sullivan. She is a full sister to Stagemeyer's American Royal Supreme Champion Female. CLAC Lucy 201J is a very uniquely designed Angus female. Talk about substance, foot and bone work with a killer look! She was a past high-seller for Jeff Paulsen in the Divas and Donors Sale. Rest assured that the genetic predictability is strong and the genetics are even more potent!

SULLIVAN



SILVEIRAS STYLE 9303 • Sire of Lot 16



CLAC LUCY 201J • Dam of Lot 16

ANGUS CHOICE



COLEMAN DONNA 5247 • Dam of Lots 17A & 17B



COLEMAN BANKER 9215 • Sire of Lots 17A & 17B



COLEMAN DONNA 1432 • Maternal sib to Lots 17A & 17B



COLEMAN DONNA 1458 • Maternal sib to Lots 17A & 17B

**17A
&
17B**

CHOICE OF HEIFER OR BULL

ANGUS • HOMO POLLED • HOMO BLACK
BORN SEPTEMBER 2023

COLEMAN BRAVO 6313

COLEMAN BANKER 9215

COLEMAN DONNA 4203

COLEMAN CHARLO 0256

COLEMAN DONNA 5247

COLEMAN DONNA 194

COLEMAN CHARLO 0256

COLEMAN DONNA 714

CONNELLY THUNDER

COLEMAN DONNA 714

O C C PAXTON 730P

BOHI ABIGALE 6014

SITZ UPWARD 307R

COLEMAN DONNA 386

Coleman Donna 5247 was the \$200,000 one-half interest for a \$400,000 valuation top-selling open cow of the 2022 Coleman Angus Production Sale. This proven producer has had numerous top selling daughters and sons in recent Coleman Angus Bull & Female Sales. Coleman Banker 9215 the phenotypically elite, proven calving-ease herd sire. Here is your chance to add these prolific genetics to your arsenal—take your pick, heifer or bull.

LINHART LIMOUSIN  **CATTLE COMPANY**

	CE	BW	WW	YW	MK	CM	CW	RE	MB	\$B	\$C
Sire	17	-2.4	60	114	37	14	44	0.51	0.39	120	257
Dam	10	1.3	62	113	25	4	29	0.49	0.34	105	221

Consigned by Linhart Limousin, Leon, IA, and SW Cattle, Dakota Dunes, SD

**18A
&
18B**

CHOICE OF 2 BULLS

ANGUS • HOMO POLLED • HOMO BLACK
BORN IN SEPTEMBER 2023

S A V RENOWN 3439

COLEMAN GLACIER 041

COLEMAN DONNA 439

COLEMAN BRAVO 6313

COLEMAN CHLOE 975

LAWSONS CHLOE C815

RITO 707 OF IDEAL 3407 7075

S A V BLACKCAP MAY 4136

GDAR GAME DAY 449

COLEMAN DONNA 714

COLEMAN CHARLO 0156

COLEMAN DONNA 714

S A V RENOWN 3439

LAWSONS CHLOE Z341

	CE	BW	WW	YW	MK	CM	CW	RE	MB	\$B	\$C
Sire	3	2.0	73	130	30	4	47	0.81	-0.32	92	200
Dam	8	1.3	80	146	25	8	48	0.59	0.38	120	220

Consigned by Linhart Limousin, Leon, IA

Selling choice of 2 bulls with the option to double up and own both bulls.

Coleman Chloe 975 is the \$60,000 one-half interest for a \$120,000 valuation top-selling heifer calf of the 2020 Maternal Source Sale going to Jocko Valley of Montana. She is a daughter of one of the most proven Angus females in the entire business, Lawsons Chloe C815. Sired by Coleman Bravo 6313, a genetic masterpiece, he is one of the absolute hottest sires industry-wide and was the \$450,000 top seller in the 2018 Coleman Angus Sale. This elite donor is a full sister to Coleman Chloe 9275, Coleman Chloe 034 and Coleman Triumph 9145, the high-selling lot in the 2020 Coleman Angus Female sale where he sold for \$225,000 to Rust Mountain View Ranch. Coleman Glacier 041 was the featured Lot 1 bull of the 2022 Coleman Spring Bull Sale where one-quarter interest sold for \$270,000 as the record-selling bull in Coleman Angus history. As more calves hit the ground, Glacier will have a huge impact on the beef business nationwide. Folks, these bulls not only epitomize genetic predictability but the stature and prowess of the Angus breed! These future herd sires epitomize consistency and sheer quality.

LINHART LIMOUSIN



COLEMAN CHLOE 268

Maternal sib to Lots 18A & 18B



COLEMAN CHLOE 2527

Full sib to Lots 18A & 18B



COLEMAN GLACIER 041 • Sire of Lots 18A & 18B



COLEMAN CHLOE 975 • Dam of Lots 18A & 18B

ANGUS CHOICE



TLA BEAUTY 5R • Dam of Lots 19A & 19B



COLEMAN BANKER 9215
Sire of Lot 19A



COLEMAN TRIUMPH 9145 • Sire of Lot 19B

19A

CHOICE OF HEIFER CALVES

ANGUS • HOMO POLLED • HOMO BLACK
BORN SEPTEMBER 2023

COLEMAN BRAVO 6313
COLEMAN BANKER 9215
COLEMAN DONNA 4203
RR 7407 RAINMAKER 2154
TLA BEAUTY 5R
TERRLENE BEAUTY 35F

COLEMAN CHARLO 0256
COLEMAN DONNA 714
CONNEALY THUNDER
COLEMAN DONNA 714
A A R RAINMAKER 7407
H A CONCEPCIONA 0224
TERRLENE EXECUTIVE PRIDE 10D
KBJ BEAUTY 257G

	CE	BW	WW	YW	MK	CM	CW	RE	MB	\$B	\$C
Sire	17	-2.4	60	114	37	14	44	0.51	0.39	120	257
Dam	2	0.7	41	73	30	4	29	0.44	0.34	123	201

19B

CHOICE OF HEIFER CALVES

ANGUS • HOMO POLLED • HOMO BLACK
BORN SEPTEMBER 2023

COLEMAN BRAVO 6313
COLEMAN TRIUMPH 9145
LAWSONS CHLOE C815
RR 7407 RAINMAKER 2154
TLA BEAUTY 5R
TERRLENE BEAUTY 35F

COLEMAN CHARLO 0256
COLEMAN DONNA 714
S A V RENOWN 3439
LAWSONS CHLOE Z341
A A R RAINMAKER 7407
H A CONCEPCIONA 0224
TERRLENE EXECUTIVE PRIDE 10D
KBJ BEAUTY 257G

	CE	BW	WW	YW	MK	CM	CW	RE	MB	\$B	\$C
Sire	10	-0.2	64	114	18	4	48	0.55	0.36	134	260
Dam	2	0.7	41	73	30	4	29	0.44	0.34	123	201

Consigned by Linhart Limousin, Leon, IA, and SW Cattle, Dakota Dunes, SD

TLA Beauty 5R is the mother to Soo Line Motive 9016 who has seen tremendous use the past few years, both in leading registered herds and respected commercial herds. 5R is an extremely sound 14-year-old and still has a perfect udder, and is very maternal. 5R is still in production at her advanced age proving the longevity and production of this elite cow family. Take your pick of heifer calves by either Coleman Banker 9215 or Coleman Triumph 9145, two of the most popular AI sires at Coleman Angus of Montana.

**LINHART
LIMOUSIN**



ANGUS EMBRYOS

20A

3 EXPORTABLE EMBRYOS

ANGUS • HOMO POLLED • HOMO BLACK

DON APARICIO SERRUCHO57 MAXI
HUMMEL SOUTH AMERICA
 RUBETA FONTANA 7567-T/E-
 S A V RESOURCE 1441

DON JOSE 176 MAXI
 DON APARICIO SERRANIAS 57
 CONSENZA DON ROBERTO 338 T/E
 RUBETA FONTANA 6207-T/E-
 RITO 707 OF IDEAL 3407 7075
 S A V BLACKCAP MAY 4136
 O C C PAXTON 730P
 BOHI ABIGALE 6014

	CE	BW	WW	YW	MK	CM	CW	RE	MB	\$B	\$C
Sire	8	0.7	73	124	13	4	47	0.97	-0.08	120	204
Dam	5	1.6	57	110	27	3	31	0.98	0.20	102	189

20B

3 OR 6 EMBRYOS

ANGUS • HOMO POLLED • HOMO BLACK

DON APARICIO SERRUCHO57 MAXI
HUMMEL ARGENTINE
 RUBETA FONTANA 7567-T/E-
 S A V RESOURCE 1441

DON JOSE 176 MAXI
 DON APARICIO SERRANIAS 57
 CONSENZA DON ROBERTO 338 T/E
 RUBETA FONTANA 6207-T/E-
 RITO 707 OF IDEAL 3407 7075
 S A V BLACKCAP MAY 4136
 O C C PAXTON 730P
 BOHI ABIGALE 6014

	CE	BW	WW	YW	MK	CM	CW	RE	MB	\$B	\$C
Sire	11	-1.6	43	71	18	3	24	0.40	-0.03	84	154
Dam	5	1.6	57	110	27	3	31	0.98	0.20	102	189

Consigned by Sadler Ranches, Perkins, OK

Another top Sadler donor female that has the combination of pure power on the top and bottom side of her pedigree. This S A V Resource daughter has all the major ingredients infused in her that we look for in an ideal Angus female. As you study her pedigree you will find her dam, Abigale 0277, the most powerful full sister to the Pathfinder AI sire Coleman Charlo 0256. 7187 brings her power genetics to life with an abundance of muscle, body shape, and long spine with a wedge-shaped maternal front one-third. She passes all these valuable traits to her offspring, and not to forget, running gear as they stand on impeccable feet. These embryos are sired by Hummel South America and Hummel Argentine. These two full brothers are total outcross genetics, and their progeny have made headlines across the industry. Don't miss the opportunity to procure these cutting-edge genetics sale day.



COLEMAN ABIGALE 7187 • Dam of Lots 20A & 20B



HUMMEL SOUTH AMERICA
Sire of Lot 20A



HUMMEL ARGENTINE • Sire of Lot 20B



ANGUS EMBRYOS



LAWSON'S CHLOE C815 • Dam of Lots 21A & 21B



SITZ RESILIENT 10208 • Sire of Lots 21A & 21B



COLEMAN TRIUMPH 9145 • Maternal sib to Lots 21A & 21B

**21A
&
21B**

3 OR 6 EMBRYOS

ANGUS • HOMO POLLED • HOMO BLACK

SITZ STELLAR 726D

SITZ RESILIENT 10208

SITZ MISS BURGESS 1856

S A V RENOWN 3439

LAWSON'S CHLOE C815

LAWSON'S CHLOE Z341

MOHNEN SUBSTANTIAL 272

SITZ PRIDE 200B

SITZ TOP GAME 561X

SITZ MISS BURGESS 4381

RITO 707 OF IDEAL 3407 7075

S A V BLACKCAP MAY 4136

SITZ UPWARD 307R

BASIN CHLOE 7T26

	CE	BW	WW	YW	MK	CM	CW	RE	MB	\$B	\$C
Sire	7	0.5	77	133	23	4	39	0.59	0.95	138	264
Dam	-2	2.9	94	163	29	3	69	1.00	0.18	152	272

Lawson's Chloe C815 stands in elite company in the annals of breed history. It's safe to say, the C815 donor is bred for success as measured by the scores of top-selling progeny. As evidenced by the unthinkable appraised valuation of more than \$1,600,000 in produced revenue in merely four progeny - Coleman Triumph, Coleman Chloe 9275, Coleman Chloe 034, Coleman Chloe 9274. Folks, the influence this legendary donor continues to express upon the breed is without parallel and we are proud that she is now a big part of the bedrock of the K&M Cattle Co. program! That said, December 9th marks your opportunity to invest in a genetic opportunity by C815.



Consigned by K&M Cattle Company, Coal City, IN

ANGUS EMBRYOS



POSS WINCHESTER • Sire of Lot 22



COLEMAN CHLOE 975 • Maternal sib to Lot 22



LAWSONS CHLOE C815 • Dam of Lot 22

**22A
&
22B**

3 OR 6 EMBRYOS

ANGUS • HOMO POLLED • HOMO BLACK

CONNEALY CLARITY
POSS WINCHESTER
POSS BLUEBLOOD 6502
S A V RENOWN 3439
LAWSONS CHLOE C815
LAWSONS CHLOE Z341

CHERRY CREEK LAND GRANT
BRESHIE OF CONANGA 6988
POSS EASY IMPACT 0119
POSS BLUEBLOOD 920
RITO 707 OF IDEAL 3407 7075
S A V BLACKCAP MAY 4136
SITZ UPWARD 307R
BASIN CHLOE 7T26

	CE	BW	WW	YW	MK	CM	CW	RE	MB	\$B	\$C
Sire	5	2.1	93	170	27	3	100	1.17	1.17	243	397
Dam	-2	2.9	94	163	29	3	69	1.00	0.18	152	272

Lawsons Chloe C815 stands in elite company in the annals of breed history. It's safe to say, the C815 donor is bred for success as measured by the scores of top-selling progeny. As evidenced by the unthinkable appraised valuation of more than \$1,600,000 in produced revenue in merely four progeny - Coleman Triumph, Coleman Chloe 9275, Coleman Chloe 034, Coleman Chloe 9274. Folks, the influence this legendary donor continues to express upon the breed is without parallel and we are proud that she is now a big part of the bedrock of the K&M Cattle Co. program! That said, December 9th marks your opportunity to invest in a genetic opportunity by C815.



Consigned by K&M Cattle Company, Coal City, IN

ANGUS EMBRYOS



S&R PROVEN QUEEN J329 • Dam of Lots 23A, 23B & 23C



SCC SCH 24 KARAT 838
Sire of Lots 23A & 23C



HILL VALLEY RECKONING 931
Sire of Lot 23B



All the ingredients are here to be top-notch, high-performing individuals when these embryos hit the ground! The donor in this embryo offering is the one and only S&R Proven Queen J329. Here is a pedigree that has made history across the Nation. At the age of 10, she holds the stature of a six-year-old. She is a past 2015 NWSS Reserve Champion Junior Heifer and the only full sister in existence to S&R Roundtable J328, a sire that has made a deep impact on the Angus show cattle industry.

23A CHOICE OF 3 SEXED FEMALE EMBRYOS

ANGUS • HOMO POLLED • HOMO BLACK •

SCC TRADITION OF 24
SCC SCH 24 KARAT 838
FCF PROVEN QUEEN 419
PLAINVIEW LUTTON E102
S&R PROVEN QUEEN J329
PVF PROVEN QUEEN 786

WRIGHT SCC BOOTLEGGER 0522
SCC ROYAL BLACKBIRD GAF 112
SCC FIRST-N-GOAL GAF 114
FCF SCC PVF PROVEN QUEEN 615
EXAR LUTTON 1831
PLAINVIEW PRIDE C123
BR MIDLAND
PVF Proven Queen 419

	CE	BW	WW	YW	MK	CM	CW	RE	MB	\$B	\$C
Sire	-2	5.4	60	101	28	4	36	0.50	-0.03	113	191
Dam	5	4.3	52	87	23	12	40	0.68	0.32	142	224

23B CHOICE OF 3 SEXED FEMALE EMBRYOS

ANGUS • HOMO POLLED • HOMO BLACK •

YOUNG DALE BELIEVE 46B
HILL VALLEY RECKONING 931
HILL VALLEY ELBINA 456
PLAINVIEW LUTTON E102
S&R PROVEN QUEEN J329
PVF PROVEN QUEEN 786

YOUNG DALE XCALIBER 32X
YOUNG DALE GRACE 126Z
MILL COULEE UPWARD 005
HILL VALLEY ELBINA 928
EXAR LUTTON 1831
PLAINVIEW PRIDE C123
BR MIDLAND
PVF PROVEN QUEEN 419

	CE	BW	WW	YW	MK	CM	CW	RE	MB	\$B	\$C
Sire	1	4.5	69	116	16	0	40	0.69	0.23	114	197
Dam	5	4.3	52	87	23	12	40	0.68	0.32	142	224

23c CHOICE OF 3 SEXED FEMALE EMBRYOS

ANGUS • HOMO POLLED • HOMO BLACK •

SCC TRADITION OF 24
SCC SCH 24 KARAT 838
FCF PROVEN QUEEN 419
PLAINVIEW LUTTON E102
S&R PROVEN QUEEN J329
PVF PROVEN QUEEN 786

WRIGHT SCC BOOTLEGGER 0522
SCC ROYAL BLACKBIRD GAF 112
SCC FIRST-N-GOAL GAF 114
FCF SCC PVF PROVEN QUEEN 615
EXAR LUTTON 1831
PLAINVIEW PRIDE C123
BR MIDLAND
PVF PROVEN QUEEN 419

	CE	BW	WW	YW	MK	CM	CW	RE	MB	\$B	\$C
Sire	-2	5.4	60	101	28	4	36	0.50	-0.03	113	191
Dam	5	4.3	52	87	23	12	40	0.68	0.32	142	224

Consigned by Rolling Meadows Cattle Co., Perth, ON

24A

DESIGNER FLUSH

ANGUS • HOMO POLLED • HOMO BLACK

SITZ STELLAR 726D
COLEMAN BELOW ZERO 2106

COLEMAN DONNA 0153

MOHNEN DAKOTA 2528

MONTANA DONNA 1223

COLEMAN DONNA 781

MOHNEN SUBSTANTIAL 272

SITZ PRIDE 200B

COLEMAN CHARLO 0256

COLEMAN DONNA 8147

S A V RAINFALL 6846

MOHNEN RUTH 972

S A V RESOURCE 1441

COLEMAN DONNA 040

	CE	BW	WW	YW	MK	CM	CW	RE	MB	\$B	\$C
Sire	9	-1.6	65	117	28	7	35	0.36	0.49	110	229
Dam	-2	4.1	78	143	23	7	54	0.80	0.17	120	228



COLEMAN DONNA 781 • Maternal grandam of Lots 24A & 24B

24B

DESIGNER FLUSH

ANGUS • HOMO POLLED • HOMO BLACK

COLEMAN ROCK 7200
COLEMAN EASY DECISION 1539

COLEMAN DONNA 7386

MOHNEN DAKOTA 2528

MONTANA DONNA 1223

COLEMAN DONNA 781

O C C JUNEAU 807J

COLEMAN DONNA 714

COLEMAN CHARLO 0256

COLEMAN DONNA 5309

S A V RAINFALL 6846

MOHNEN RUTH 972

S A V RESOURCE 1441

COLEMAN DONNA 040

	CE	BW	WW	YW	MK	CM	CW	RE	MB	\$B	\$C
Sire	10	-1.2	68	118	24	7	42	0.70	0	93	210
Dam	-2	4.1	78	143	23	7	54	0.80	0.17	120	228



COLEMAN BELOW ZERO 2106

Sire of Lot 24A



COLEMAN EASY DECISION 1539 • Sire of Lot 24B

Consigned by KS Cattle, Java Village, NY

Guarantee of 6 embryos, maximum of 10. Seller furnishes semen and buyer pays flush expense. Some of the very best Angus genetics in the state of Montana have been assembled in this lot. The Donna cow family has written a book of successful sale toppers for Coleman Angus and other reputable breeders. Coleman Donna 781 is a standout donor female for Montana Angus Ranch. The two Coleman Angus sires in this designer mating cover the needs of a variety of breeding programs, choose which sire fits your needs the best. Montana Donna 1223 is a donor that KS Limousin believes will write her own history book.

KS Cattle

ANGUS PLANNED MATING



SCC SCH 24 KARAT 838 • Sire of Lot 25



BBR BLACKBIRD 372J • Dam of Lot 25

25

IVF HEIFER PLANNED MATING

ANGUS • HOMO POLLED • HOMO BLACK
DUE 1/28/24

SCC TRADITION OF 24
SCC SCH 24 KARAT 838
FCF PROVEN QUEEN 419
DAMERON FIRST CLASS

BBR BLACKBIRD 372J
EXAR BLACKBIRD 4867

WRIGHT SCC BOOTLEGGERS 0522
SCC ROYAL BLACKBIRD GAF 112
SCC FIRST-N-GOAL GAF 114
FCF SCC PVF PROVEN QUEEN 615
EXG RS FIRST RATE S903 R3
DAMERON NORTHERN MISS 3114
PVF INSIGHT 0129
EXAR BLACKBIRD 1462

	CE	BW	WW	YW	MK	CM	CW	RE	MB	\$B	\$C
Sire	-1	5.2	60	102	29	4	37	0.50	-0.03	116	195
Dam	1	3.8	60	96	22	6	44	0.66	0.30	139	217

Consigned by Sullivan Farms, Dunlap, IA

Folks, this genetic offering is extra intriguing for many reasons! A purebred Angus IVF heifer planned mating will be the very first of its kind. The sire of this planned mating is SCC SCH 24 Karat 838. He is the SCC Tradition Of 24 son out of an SCC First-N-Goal GAF 114 daughter, FCF Proven Queen 419. 24 Karat is the Angus sire known for his flawless phenotype and stacked pedigree with proven production and an unbelievable track record in the show ring. His dam, FCF Proven Queen 419, is a phenomenal donor female. The donor female in this IVF heifer planned mating is BBR Blackbird 372J, a daughter of Dameron First Class and out of the great EXAR Blackbird 4867 female. BBR Blackbird 372J was the Grand Champion Angus Female in the Junior Angus Show at the 2022 North American International Livestock Exposition for Sara Sullivan. She was also the Champion Intermediate Division II Heifer at the 2022 National Junior Angus Show. BBR Blackbird 372J immediately entered the prestigious Sullivan Farms donor battery and now you are getting the opportunity to own some of the very first progeny from this exciting young donor. BBR Blackbird 372J was admired for her power and balance and we truly believe that this mating could be the home run many have been searching for! The very first set of calves out of BBR Blackbird 372J will be coming in 2024.

SULLIVAN

ANGUS SEMEN



26A 5 UNITS

26B 5 UNITS

26C 5 UNITS

26D 5 UNITS

26E 5 UNITS



26A TO 26E **BUCHANAN'S BRUNO C656**

ANGUS • HOMO POLLED • HOMO BLACK
BULL • 2/16/21 • C656 • AAA20316046

EXAR CLASSEN 1422B

SELDOM REST SANDMAN 6075

SILVEIRAS S SIS SANDY 2354

CHAMPION HILL FULLBACK 380

BUCHANAN'S GEORGINA R266

CHAMPION HILL GEORGINA 6318

DAMERON FIRST CLASS

EXAR PRINCESS 2006

SILVEIRAS STYLE 9303

K N C CABIN CREEK SANDY 804

RITO 9FB3 OF 5H11 FULLBACK

CHAMPION HILL STONE SHADOE

S A V NET WORTH 4200

CHAMPION HILL GEORGINA 1693

	CE	BW	WW	YW	MK	CM	CW	RE	MB	\$B	\$C
Sire	7	1.9	44	72	28	12	25	0.33	0.69	126	220
Dam	45	70	95	95	40	15	95	90	45	70	75

Consigned by Rolling Meadows Cattle Co., Perth, ON

*Supreme Champion 2022: Royal Winter Fair, Erin Fair, Perth Fair, Brampton Fair
Ontario ROV Piont Show Champion 2022*

Reserve Jr Champion Bull: 2023 Atlantic National

Grand Champion Bull: 2023 West Virginia State Fair

Reserve Champion Sr Yearling: 2023 NAILE 2023

Supreme Champion Angus: 2023 Royal Winter Fair

Bruno is the talk of Canada. He was the 2022 Royal Winter Fair Supreme Champion and O.A.A. Show Bull of the Year. He's loaded with power and shape from the ground up and is still attractive and athletic. He is sired by Sandman with no Primo or Style in his pedigree, and backed by the proven powerful Georgina cow family. Bruno is the bull to use if you want to put some power, shape, and pounds back into your calf crop.



SIMMENTAL EMBRYOS



27

OAKP RJ LIZZO K56

SIMMENTAL(50) • ANGUS(50) • 1/10/2022
HOMO POLLED • BLACK • K56 • ASA4126816

W/C LOADED UP 1119Y

W/C BANKROLL 811D

MISS WERNING KP 8543U

COLBURN PRIMO 5153

K&J PROVEN QUEEN 259

PVF PROVEN QUEEN 5250

REMINGTON LOCK N LOAD54U

AUBREYS BLACK BLAZE III

WAGR DREAM CATCHER 03R

MISS WERNING 534R

DAMERON FIRST CLASS

SILVEIRAS SARAS DREAM 1339

C&C MCKINLEY 3000 EXAR

PVF PROVEN QUEEN 2108

	CE	BW	WW	YW	MK	YG	CW	RE	MB	API	TI
Sire	8.8	1.4	69.8	100.0	16.6	-0.26	22.9	0.75	0.22	104.9	68.8
Dam	90	75	75	85	95	45	80	35	75	90	85

Consigned by Sullivan Farms, Dunlap, IA

Selling 4 IVF embryos sired by the bull of the buyer's choice.

Buyer supplies semen and sellers pay for the transplant work.

Any embryos made past four, the price will be negotiated between the two parties.

She calves 1/10/2024 and will be ready 45/60 days after calving.

A genetic debut worth its weight in gold! Four IVF embryos by the bull of the buyer's choice from one of the winningest female's in the nation, OAKP RJ Lizzo K56. She is a percentage Simmental female sired by W/C Bankroll 811D. He is the W/C Loaded Up 1119Y son out of the Miss Werning KP 8543U donor. Bankroll was Werning Cattle Company's \$205,000 record-high seller in 2017. He has the added width and power like no other and is a genetic giant on paper. Some of the highest valued bulls and females in the industry are sired by W/C Bankroll 811D. He sets the standard for having crossover appeal among the show world and the commercial world. The dam is K&J Proven Queen 259, a daughter of Colburn Primo 5153 and out of the PVF Proven Queen 5250 donor. OAKP RJ Lizzo K56 has an incredibly storied show career. She was the 2023 American Junior Simmental National Classic Grand Champion Percentage Female, the 2023 Iowa Beef Expo Supreme Champion Female, the 2023 American Royal Supreme Champion Female and the 2023 NAILE

SULLIVAN

Grand Champion Percentage Simmental Female in both the open and junior shows. OAKP RJ Lizzo K56 continues her path to becoming one of the most powerful matrons in the Simmental business.

SIMMENTAL EMBRYOS

28A

1 IVF HEIFER EMBRYO

PUREBRED SIMMENTAL •
DOUBLE POLLED • DOUBLE BLACK

W/C RELENTLESS 32C

RECKONING 711F

RWA KRISHA-ET

JSUL SOMETHING ABOUT MARY 8421

JSUL ROSIE SAM 0505H

PEINE/GS ROSIE 677D

YARDLEY UTAH Y361

MISS WERNING KP 8543U

FBF1/SF IGNITION

CHAMPION HILL BLACKBIRD 8003

W/C RELENTLESS 32C

JBSF PROUD MARY

LLSF ADDICTION AY792

GUNN Z27 DO BLACK ROSE

	CE	BW	WW	YW	MK	YG	CW	RE	MB	API	TI
Sire	7.6	2.5	66.6	86.4	15.6	-0.28	16.5	0.77	0.17	105.0	63.4
Dam	12.5	0.6	70.7	106.6	22.2	-0.44	29.2	0.96	-0.06	114.0	70.4

28B

2 IVF HEIFER EMBRYOS

PUREBRED SIMMENTAL •
DOUBLE POLLED • DOUBLE BLACK

HPF QUANTUM LEAP Z952

WLE COPACETIC E02

CMFM JOY 02ZB

JSUL SOMETHING ABOUT MARY 8421

JSUL ROSIE SAM 0505H

PEINE/GS ROSIE 677D

HTP/SVF DURACELL T52

RP/MP RIGHT TO LOVE 015U

CIRCLE M TEJAS

CMFM BRUSHES JOY 802Z

W/C RELENTLESS 32C

JBSF PROUD MARY

LLSF ADDICTION AY792

GUNN Z27 DO BLACK ROSE

	CE	BW	WW	YW	MK	YG	CW	RE	MB	API	TI
Sire	12.9	1.5	87.4	126.5	15.2	-0.49	24.8	0.96	0.06	107.5	77.0
Dam	12.5	0.6	70.7	106.6	22.2	-0.44	29.2	0.96	-0.06	114.0	70.4

Consigned by Sullivan Farms, Dunlap, IA

Guarantee one pregnancy

Reckoning 711F was the Grand Champion Percentage Simmental Bull at both the 2019 NAILE and the 2020 NWSS. Reckoning 711F was also the 2019 Sweepstakes Champion Bull and offers more scale and length similar to his sire, but generates the extra size and performance to make center stage show cattle.

WLE Copacetic E02 was the Grand Champion Bull at both the 2019 NAILE and the American Royal. He is extra sound structured with incredible flex in his joint work. WLE Copacetic is raising tremendous offspring and is the go-to percentage Simmental sire.

The donor female in this mating is JSUL Rosie Sam 0505H, the Champion Bred and Owned Purebred Heifer at the 2022 American Junior Simmental Association National Classic for Sara Sullivan. She sets the standard in terms of skeletal quality, eye appeal and overall presence, but after all she is from one of the most distinguished matings in the Simmental breed. It doesn't matter which segment of the business you're in—everyone can agree that the SAM x 677D mating is one of the most dominant purebred genetic combinations with the most illustrious track record both in the show arena and sale ring. JSUL Rosie Sam 0505H commanded \$52,000 in the 2023 Embryos On Snow Sale and was the leading purebred in Sara Sullivan's show string for great reason. Most notably, her daughter JSUL SWC Rosie 2614K, sold for \$75,000 in the 2023 Spring Sort Sale.



JSUL ROSIE SAM 0505H • Dam of Lots 28A & 28B



RECKONING 711F • Sire of Lot 28A

SULLIVAN



WLE COPACETIC E02 • Sire of Lot 28B

SIMMENTAL EMBRYOS



NEXT LEVEL • Sire of Lot 29



JSUL OH BOY REBA 0267G • Dam of Lot 29

29

3 IVF HEIFER EMBRYOS

PUREBRED SIMMENTAL •
DOUBLE POLLED • DOUBLE BLACK

CRJ DAKOTA OUTLAW G974
NEXT LEVEL
 KRDL CAEDENCE C37
 THSF LOVER BOY B33
JSUL OH BOY REBA 0267G
 DAF REBA C85

RUBYS TURNPIKE 771E
 BRKC DAPHNE DY37
 WLE BIG DEAL A617
 KRDL FAE Y46
 HTP/SVF DURACELL T52
 RP/MP RIGHT TO LOVE 015U
 SILVEIRAS STYLE 9303
 DAF REBA U16

	CE	BW	WW	YW	MK	CM	CW	RE	MB	\$B	\$C
Sire	9.9	4.1	89.5	132.6	22.9	-0.59	29.1	1.14	-0.10	110.1	76.7
Dam	8.7	2.9	84.3	127.4	23.8	-0.29	35.4	0.70	0.11	111.7	74.3

Consigned by Sullivan Farms, Dunlap, IA

Guarantee one pregnancy

Here is a genetic investment that has consistently been at the forefront of the industry and will never go out of style! These three IVF heifer embryos will be purebred Simmental, double black and double polled. Next Level is the KRJ Dakota Outlaw son from the KRDL Caedence C37 donor female. He is the hottest young sire in the business right now. Early sales have been overwhelming and calf reports have breeders wanting to order early. Next Level is soft centered, good structured and injects extreme show heifer look and build into his progeny. The donor female in this mating is JSUL Oh Boy Reba 0267G, the daughter of THSF Lover Boy B33 and out of the Silveiras Style 9303 daughter, DAF Reba C85. The dam of this female, DAF Reba C85 has been a dominant producer of elite females. DAF Reba C85 herself was the 2016 Grand Champion Percentage Female in the junior show at the National Western Stock Show and went on to be the Reserve Supreme Female at the 2016 Iowa Beef Expo as well as the Fifth Overall Female at the National Junior Heifer Show. JSUL Oh Boy Reba 0267G was the 2021 American Royal Supreme Champion female for Sara Sullivan. Her first set of calves were extremely good and there was only one Next Level which sold for \$11,000. Two of JSUL Oh Boy Reba 0267G's JSUL Something About Mary 8421 daughters sold for \$125,000 and another for \$30,000. Truly, the genetic worth that lies in this genetic offering is second-to-none and comes from some of the most decorated individuals in the industry. Bid with the utmost confidence!

SULLIVAN

SIMMENTAL EMBRYOS

30A

4 IVF HEIFER EMBRYOS

SIMMENTAL(75) •
DOUBLE POLLED • DOUBLE BLACK

SILVEIRAS STYLE 9303
HARKERS UNLEASHED
HILB MISS OO LA LA B412
JSUL SOMETHING ABOUT MARY 8421
JSUL ROSIE SAM 0505H
PEINE/GS ROSIE 677D

GAMBLES HOT ROD
SILVEIRAS ELBA 2520
LLSF UPRISING Z925
AJE GABBY R7
W/C RELENTLESS 32C
JBSF PROUD MARY
LLSF ADDICTION AY792
GUNN Z27 DO BLACK ROSE

	CE	BW	WW	YW	MK	YG	CW	RE	MB	API	TI
Sire	7.3	5.2	82.6	131.5	18.7	-0.11	36.9	0.31	0.58	123.3	79.1
Dam	12.5	0.6	70.7	106.6	22.2	-0.44	29.2	0.96	-0.06	114.0	70.4

30B

3 IVF HEIFER EMBRYOS

PUREBRED SIMMENTAL •
DOUBLE POLLED • DOUBLE BLACK

KRJ DAKOTA OUTLAW G974
NEXT LEVEL
KRDL CAEDENCE C3
JSUL SOMETHING ABOUT MARY 8421
JSUL ROSIE SAM 0505H
PEINE/GS ROSIE 677D

RUBYS TURNPIKE 771E
BRKC DAPHNE DY37
WLE BIG DEAL A617
KRDL FAE Y46
W/C RELENTLESS 32C
JBSF PROUD MARY
LLSF ADDICTION AY792
GUNN Z27 DO BLACK ROSE

	CE	BW	WW	YW	MK	YG	CW	RE	MB	API	TI
Sire	9.9	4.1	89.5	132.6	22.9	-0.59	29.1	1.14	-0.10	110.1	76.7
Dam	12.5	0.6	70.7	106.6	22.2	-0.44	29.2	0.96	-0.06	114.0	70.4

Consigned by Sullivan Farms, Dunlap, IA

Guarantee one pregnancy

Quite the opportunity for breed advancement that you are not going to want to miss! Harkers Unleashed is a son of Silveiras Style 9303 out of the Hilb Miss Oo La La B412 female who needs no introduction as one of the premier donors in the Harker program. Unleashed experienced tremendous success on the show road. Harkers Unleashed is a tremendous SimAngus sire alternative to his deceased sire of influence, the great Silveiras Style 9303. Unleashed will sire cattle with the same elite look, presence and structural integrity as expected from Style progeny.

Here is a genetic investment that has consistently been at the forefront of the industry and will never go out of style! Next Level is the KRJ Dakota Outlaw son from the KRDL Caedence C37 donor female. He is the hottest young sire in the business right now. Early sales have been overwhelming and calf reports have breeders wanting to order early. Next Level is soft centered, good structured and injects extreme show heifer look and build into his progeny.

The donor female in this mating is JSUL Rosie Sam 0505H, the Champion Bred and Owned Purebred Heifer at the 2022 American Junior Simmental Association National Classic for Sara Sullivan. She sets the standard in terms of skeletal quality, eye appeal and overall presence, but after all she is from one of the most distinguished matings in the Simmental breed. It doesn't matter which segment of the business you're in—everyone can agree that the SAM x 677D mating is one of the most dominant purebred genetic combinations with the most illustrious track record both in the show arena and sale ring. JSUL Rosie Sam 0505H commanded \$52,000 in the 2023 Embryos On Snow Sale and was the leading purebred in Sara Sullivan's show string for great reason. Most notably, her daughter JSUL SWC Rosie 2614K, sold for \$75,000 in the 2023 Spring Sort Sale.



JSUL ROSIE SAM 0505H • Dam of Lots 30A & 30B



HARKERS UNLEASHED • Sire of Lot 30A



NEXT LEVEL • Sire of Lot 30B

SULLIVAN

SIMMENTAL EMBRYOS



RJ PF RITA 8288F • Dam of Lots 31A & 31B



THSF LOVER BOY B33 • Sire of Lot 31A



JBSF BERWICK 41F • Sire of Lot 31B



Guarantee one pregnancy

THSF Lover Boy B33 is a proven calving-ease sire with an incredible phenotype, length of spine and level hip. His dam was Champion Simmental Female at the 2009 American Royal. He was the 2016 National Western Stock Show Grand Champion Simmental Bull, and is a full brother to HPF Quantum Leap Z952. THSF Lover Boy B33 has sired numerous champions including the Champion Open and Junior Female at the 2021 Cattlemen's Congress for Sara Sullivan of Dunlap, IA. Another genetic offering debut that will have incredibly high anticipation! JBSF Berwick 41F was the \$109,000 for one-third interest, high-selling lot in the 2020 Embryos On Snow Sale. The first impression that one has when studying the sheer quality, mass and near perfect structural design that JBSF Berwick 41F possesses is simple; he is destined to be a sire of impact. The mating flexibility that Berwick offers is tremendous, with no Relentless, Broker, Profit, Lock N Load, or Loaded Up in his pedigree.

The donor in this mating is none other than RJ PF Rita 8288F. She has one of the most decorated show careers as any female in the nation. She was the 2019 Grand Champion Percentage Female at the Simmental National Classic, the 2019 Grand Champion Percentage Female at the Simmental Breeders Sweepstakes in both the open and junior shows as well as the 2019 Nick Overpeck Supreme Champion Animal at the Simmental Breeders Sweepstakes, the 2019 Iowa State Fair Supreme Champion Female, the 2019 NAILE Supreme Champion Junior Female and the Champion SimAngus Female in the junior show. She was the ever-popular high-selling female from RJ Cattle Co. and last fall she produced three outstanding Lover Boy heifers with one selling for \$20,000. It goes without saying that these genetics are the hottest in the country right now and now is your rare opportunity to acquire some of her first progeny!

31A 4 IVF HEIFER EMBRYOS

SIMMENTAL(75) •
HOMO POLLED • DOUBLE BLACK

HTP/SVF DURACELL T52
THSF LOVER BOY B33
RP/MP RIGHT TO LOVE 015U
W/C BANKROLL 811D
RJ PF RITA 8288F
EXAR RITA 5406

CNS DREAM ON L186
HTP SVF HONEYDEW
SVF/NJC BUILT RIGHT N48
PCC QUEENS VALENTINE R9
W/C LOADED UP 1119Y
MISS WERNING KP 8543U
PVF INSIGHT 0129
EXAR RITA 0510

	CE	BW	WW	YW	MK	YG	CW	RE	MB	API	TI
Sire	12.0	-0.1	86.9	122.9	28.3	-0.36	20.3	0.71	0.37	148.1	91.4
Dam	10.4	1.3	77.9	119.5	19.9	-0.22	35.1	0.93	0.54	128.8	82.7

31B 4 IVF HEIFER EMBRYOS

SIMMENTAL(75) •
DOUBLE POLLED • DOUBLE BLACK

ROCKING P LEGENDARY C918
JBSF BERWICK 41F
JBSF 402B
W/C BANKROLL 811D
RJ PF RITA 8288F
EXAR RITA 5406

HARKERS ICON
RP/MP VALENTINE 127X
FBFS WHEEL MAN 649W
SLG FANTASIA 66Z
W/C LOADED UP 1119Y
MISS WERNING KP 8543U
PVF INSIGHT 0129
EXAR RITA 0510

	CE	BW	WW	YW	MK	YG	CW	RE	MB	API	TI
Sire	12.2	3.4	77.3	116.5	18.8	-0.28	31.9	0.73	0.09	115.2	73.7
Dam	10.4	1.3	77.9	119.5	19.9	-0.22	35.1	0.93	0.54	128.8	82.7

Consigned by Sullivan Farms, Dunlap, IA

SIMMENTAL PLANNED MATING

32

IVF HEIFER PLANNED MATING

SIMMENTAL(50) • DUE 2/26/24
DOUBLE POLLED • DOUBLE BLACK

YARDLEY UTAH Y361
W/C RELENTLESS 32C
MISS WERNING KP 8543U
MAGS ALI

CELL FASCINATION 8231F ET
LLJB ABSOLUTE STYLE 3056A

GCC HARD AS STEEL 144W
MISS YARDLEY T170
WAGR DREAM CATCHER 03R
MISS WERNING 534R
CONNELY CONSENSUS 7229
MAGS YOKO
SILVEIRAS STYLE 9303
MAGS WASSAIL

	CE	BW	WW	YW	MK	CM	SC	CW	RE	MB	\$MI
Sire	10	3.3	74	96	18	3		10	0.93	0.21	64
Dam	11	-0.3	67	99	26	7	1.90	28	0.24	0.17	56

Consigned by Sullivan Farms, Dunlap, IA

Due 2.26.24

This is an intriguing genetic offering that will be the first of its kind! An IVF heifer planned mating out of W/C Relentless 32C and CELL Fascination 8231F. This IVF heifer planned mating will be 50% Simmental. W/C Relentless 32C was the \$87,500 high-selling bull in 2016 for Werning Cattle Company. He is a son of Yardley Utah Y361 and out of the Miss Werning KP 8543U donor female. W/C Relentless has been a leading semen sales bull within the Simmental breed for numerous years. He is admired for his ability to sire size, foot quality, length and overall mass. His progeny are heavy muscled, long sided and stout made. The donor female in this mating is CELL Fascination 8231F, a daughter of MAGS Ali and out of the great LLJB Absolute Style 3056A donor. CELL Fascination 8231F was the \$80,000 high-selling lot at the 2018 Linhart Limousin Fall Harvest Production Sale. Most notably, her daughter, CELL Jade 1157J, sold for \$105,000 in the 2021 Linhart Limousin 12th Annual Fall Harvest Production Sale and her son, CELL Kilimanjaro 2218K, sold for \$15,500 in the 2023 Linhart Limousin 8th Annual "Business Done Right" Bull Sale. Consigned by Sullivan Farms, Dunlap, IA

SULLIVAN



CELL JADE 1157J • Maternal sib to Lot 32



W/C RELENTLESS 32C • Sire of Lot 32



CELL FASCINATION 8231F ET • Dam of Lot 32

SIMMENTAL PLANNED MATING



JSUL REBA'S FANCY 8375F • Dam of Lots 33A & 33B



HARKERS UNLEASHED • Sire of Lot 33A



THSF LOVER BOY B33 • Sire of Lot 31A

33A IVF HEIFER PLANNED MATING

SIMMENTAL(50) • ANGUS(50) • DUE 1/1/24
DOUBLE POLLED • DOUBLE BLACK

SILVEIRAS STYLE 9303
HARKERS UNLEASHED
HILB MISS OO LA LA B412
FHEN HALFTIME A127
JSUL REBA'S FANCY 8375F
DAF REBA C85

GAMBLES HOT ROD
SILVEIRAS ELBA 2520
LLSF UPRISING Z925
AJE GABBY R7
S A V BRILLIANCE 8077
R&R MISS CUT ABOVE Y127
SILVEIRAS STYLE 9303
DAF REBA U16

	CE	BW	WW	YW	MK	YG	CW	RE	MB	API	TI
Sire	6.4	5.7	84.2	133.9	18.7	-0.11	37.1	0.31	0.58	121.5	79.1
Dam	9.9	1.9	61.6	98.3	20.5	-0.15	34.0	0.55	0.45	125.7	69.8

33B IVF HEIFER PLANNED MATING

SIMMENTAL(50) • ANGUS(50) • DUE 1/28/24
DOUBLE POLLED • DOUBLE BLACK

HTP/SVF DURACELL T52
THSF LOVER BOY B33
RP/MP RIGHT TO LOVE 015U
FHEN HALFTIME A127
JSUL REBA'S FANCY 8375F
DAF REBA C85

CNS DREAM ON L186
HTP SVF HONEYDEW
SVF/NJC BUILT RIGHT N48
PCC QUEENS VALENTINE R9
S A V BRILLIANCE 8077
R&R MISS CUT ABOVE Y127
SILVEIRAS STYLE 9303
DAF REBA U16

	CE	BW	WW	YW	MK	YG	CW	RE	MB	API	TI
Sire	12.0	-0.1	86.9	122.9	28.3	-0.36	20.3	0.71	0.37	148.1	91.4
Dam	9.9	1.9	61.6	98.3	20.5	-0.15	34.0	0.55	0.45	125.7	69.8

Consigned by Sullivan Farms, Dunlap, IA

Quite the opportunity for breed advancement that you are not going to want to miss! Harkers Unleashed is a son of Silveiras Style 9303 out of the HILB Miss Oo La La B412 female who needs no introduction as one of the premier donors in the Harker program. Unleashed experienced tremendous success on the show road. Harkers Unleashed is a tremendous SimAngus sire alternative to his deceased sire of influence, the great Silveiras Style 9303. Unleashed will sire cattle with the same elite look, presence and structural integrity as expected from Style progeny.

THSF Lover Boy B33 is a proven calving-ease sire with an incredible phenotype, length of spine and level hip. His dam was Champion Simmental Female at the 2009 American Royal. He was the 2016 National Western Stock Show Grand Champion Simmental Bull and is a full brother to HPF Quantum Leap Z952. THSF Lover Boy B33 has sired numerous champions including the Champion Open and Junior Female at the 2021 Cattlemen's Congress for Sara Sullivan of Dunlap, IA.

The donor female in this mating needs no introduction. JSUL Reba's Fancy 8375F is an incredibly talented member of the Sullivan Farms donor arsenal. JSUL Reba's Fancy 8375F was the dominant 2020 National Junior Heifer Show Grand Champion Percentage Simmental Female. She was also the Champion Bred and Owned Female at the 2019 National Junior Heifer Show. JSUL Reba's Fancy 8375F is one of the most impressive percentage Simmental heifers ever raised at Sullivan Farms. These genetics will recalibrate the standards of maternal excellence and show ring success!

SULLIVAN

SIMMENTAL PLANNED MATING

34

IVF HEIFER PLANNED MATING

SIMMENTAL(50) • ANGUS(50) • DUE 1/1/24
DOUBLE POLLED • DOUBLE BLACK

SILVEIRAS STYLE 9303
HARKERS UNLEASHED
HILB MISS OO LA LA B412
W/C BANKROLL 811D

RJ PF RITA 8288F
EXAR RITA 5406

GAMBLES HOT ROD
SILVEIRAS ELBA 2520
LLSF UPRISING Z925
AJE GABBY R7
W/C LOADED UP 1119Y
MISS WERNING KP 8543U
PVF INSIGHT 0129
EXAR RITA 0510

	CE	BW	WW	YW	MK	YG	CW	RE	MB	API	TI
Sire	6.4	5.7	84.2	133.9	18.7	-0.11	37.1	0.31	0.58	121.5	79.1
Dam	10.4	1.3	77.9	119.5	19.9	-0.22	35.1	0.93	0.54	128.8	82.7

Consigned by Sullivan Farms, Dunlap, IA

Due 01.01.24

This IVF heifer planned mating is an unprecedented opportunity. This mating will be 50% Simmental and from the highly anticipated Harkers Unleashed x RJ PF Rita 8288F mating. Harkers Unleashed is a son of Silveiras Style 9303 and out of the Hilb Miss Oo La La B412 female. His dam, Hilb Miss Oo La La B412, needs no introduction as one of the premier donors in the Harker program. Unleashed experienced tremendous success on the show road and was named the 2021 Indiana State Fair Supreme Champion Bull, the 2021 North American International Livestock Exposition Reserve Grand Champion SimAngus Bull as well as both the 2022 and 2023 Oklahoma City Cattlemen's Congress Grand Champion Percentage Simmental Bull. Harkers Unleashed is a tremendous SimAngus sire alternative to his deceased sire of influence, the great Silveiras Style 9303. Unleashed will sire cattle with the same elite look, presence and structural integrity as expected from Style progeny. The donor female in this mating is none other than RJ PF Rita 8288F. She has one of the most decorated show careers as any female in the nation. She was the 2019 Grand Champion Percentage Female at the Simmental National Classic, the 2019 Grand Champion Percentage Female at the Simmental Breeders Sweepstakes in both the open and junior shows as well as the 2019 Nick Overpeck Supreme Champion Animal at the Simmental Breeders Sweepstakes, the 2019 Iowa State Fair Supreme Champion Female, the 2019 North American International Livestock Exposition Supreme Champion Junior Female and the Champion SimAngus Female in the junior show. She was the ever-popular high-selling female from RJ Cattle Company and last fall she produced three outstanding Lover Boy heifers with one selling for \$20,000. Incredibly high revenue generating potential, proven and consistent genetics—what more could you ask for in a mating?

SULLIVAN



HARKERS UNLEASHED • Sire of Lot 34



RJ PF RITA 8288F • Dam of Lot 34

RED ANGUS EMBRYOS



J6 ADVANCE E501 • Dam of Lot 35



SIX MILE PARABELLUM 675G • Sire of Lot 35



35

3 IVF HEIFER EMBRYOS

RED ANGUS • HOMO POLLED • RED

SIX MILE JOHN WICK 882E

SIX MILE PARABELLUM 675G

RED SIX MILE KURUBA 712A

SIX MILE TAURUS 519A

J6 ADVANCE E501

JKC BERRY ADVANCE 36W

RED U-2 RECKONING 149A

RED SIX MILE & CO GLORIA 29A

MRLA NEW ERA 87Y

RED SIX MILE KURUBA 319X

SIX MILE GAME FACE 164Y

RED SIX MILE SHAWNEE 116T

RED FINE LINE MULBERRY 26P

MS ADVANCER OF 4L R23O

	CE	BW	WW	YW	MK	CM	CW	RE	MB	ProS	HB
Sire	8	4.4	78	124	31	4	48	0.41	0.19	46	13
Dam	12	0.5	61	96	20	6	16	0.20	0.11	22	15

Consigned by Edwards Land & Cattle Co., Beulaville, NC, and Lenape Cattle Co., Telford, PA

Ladies and gentlemen, the opportunity is yours to an unprecedented financial investment that is certain to be profitable! An embryo flush can be yours from the famed Red Angus donor female, J6 Advance E501. J6 Advance E501 is the daughter of the foundation donor female JKC Berry Advance 36W. Unsurpassed is how many describe the pedigree behind the daughters of JKC Berry Advance 36W. J6 Advance E501 is sired by Six Mile Taurus 519A, a son of the great Six Mile Game Face 164Y. Six Mile Taurus 519A was the 2014 National Western Stock Show Champion Bull. A son of J6 Advance E501 sold for \$13,000 in the 2022 Lonely Valley Seedstock Sale to Davis Ranches. P Bar S has a daughter of hers in their program that was the 2021 Champion Red Angus Influence Heifer at the Tulsa State Fair. Phenotypically, when it comes to elite donor females, J6 Advance E501 is at the forefront of many cattlemen's minds. Most recently, J6 Advance E501 was the \$30,000 top-selling lot in the Lenape Cattle Co. & Friends Inaugural Sale. She is absolutely stunning on the profile, angular in her design, ultra-attractive in her look and wide at the base of her skeleton. J6 Advance E501 has already begun writing her own chapter in the breed history book and now is your chance to have a unique influence in a flush to the bull of your choice. We could write paragraphs describing the caliber of this donor female, but her high quality look will speak for itself. The opportunity to produce high caliber cattle from an embryo flush to J6 Advance E501 will position you at the forefront of the industry!

Terms: Buyer is guaranteed five transferable or freezable embryos, anything over five will be yours. IVF cycle will take place at Trans Ova, Missouri. Buyer is responsible for all cost while the cycle takes place. Buyer supplies the semen and once the process is paid in full, the embryos will be released.

RED ANGUS EMBRYOS

36

4 SEXED FEMALE EMBRYOS

RED ANGUS • HOMO POLLED • RED

DAMAR NEXT D852
TMAS PREACHER 906G
 TMAS MS EDGE 7723E ET
 SLGN WIDELOAD 920W
MANN MS WIDELOAD 800 355
 PELTON MISS AJA 0839U

SILVEIRAS MISSION NEXUS 1378
 DAMAR MIMI W085
 LOOSLI RIGHT DIRECTION 308
 MCPHEE SILVER 4825
 UBAR HIGH CAPACITY 224
 MEADO-WEST PERSUASION
 5L NORESMAN KING 2291
 PELTONS MISS IDA 0547R

	CE	BW	WW	YW	MK	CM	CW	RE	MB	ProS	HB
Sire	13	-0.5	75	113	29	8	41	0.50	0.13	84	59
Dam	9	-0.3	65	100	27	4	30	0.29	0.32	26	3

Consigned by Fort Hays State University, Hays, KS

What an exceptional opportunity to buy into some high-quality Red Angus genetics! The sire of these embryos, TMAS Preacher 906G, was the high-selling Red Angus at the 2020 Thomas Ranch spring sale. He dam is TMAS Ms Edge 7723E, the high-selling Red Angus lot in last year's Night On The Town All Breeds Sale. Rarely are animals able to match an elite profile with unprecedented individual performance, but TMAS Preacher does just that. He can sire elite cattle not only in the Red Angus breed but, he is the perfect choice for cross breeding programs who want to add maternal traits without sacrificing muscle. These embryos will be from the MANN Ms Wideload 800 355 donor female. She is smooth and elegant in her design, tremendous on her feet and legs, and full of muscle shape. The added dimension this female offers is impressive when coupled with her flawless structure and attractive angles. What's more, she is a full sib in blood to the renowned Red Angus AI sire MANN Red Box 55C. Additionally, FHSU Ms Wideload 022K, a full sib to this mating has had her fair share of success up and down the show road. Pay special attention to these special genetics.



FORT HAYS STATE
UNIVERSITY



MANN MS WIDELOAD 800 355 • Dam of Lot 36



TMAS PREACHER 906G
Sire of Lot 36



FHSU MS WIDELOAD 022K • Dam of Lot 51

LIMOUSIN SIRE/SEMEN



37A Fall Possession

37B 20 units/\$1500

37c 10 units/\$1000

Contact owner or sale management to get on the list



37A WULFS KA-CHING 0762K

37B
37C

PUREBRED(87/74.4) • HOMO POLLED (P-3) • HOMO BLACK (T)
08/04/2022 • FI 0762K • NPM2524113

CELL ENVISION 7023E

VL HUNKER DOWN 003H

KORC SNOW ANGEL 301A

RUNL STETSON 850S

WULFS HANDWROTE 0762H

WULFS ETTA MAE 7656E

AHCC BARN BURNER B907

PBRS ZSA ZSA 246Z

WULFS XISTANCE V638X

VL SNOW PRINCESS

JCL LODESTAR 27L

RUNL 72L

WULFS BIG TIMER 2004B

WULFS BLACKCAP 4570B

	CE	BW	WW	YW	MK	CM	SC	CW	RE	MB	\$MI
Sire	13	-.3	82	129	19	8	.69	42	1.53	-.01	59
Dam	25	25	4	3	75	20	35	10	2	15	5

Consigned by Wulf Cattle, Morris, MN

Selling Fall Possession & Semen Syndication

20 units for \$1,500 or 10 units for \$1,000

We are certain Wulfs Ka-Ching 0726K is the calving-ease, homo black, homo polled, purebred Limousin breeding piece you have been searching for! Wulfs Ka-Ching 0726K combines a notable pedigree, elite EPD profile, and eye-catching conformation. Phenotypically, he has a rugged look with capacity, growth and extra muscle expression. Aside from his visual advantages, on paper, he presents a set of breed-leading EPDs highlighted by ranking in the top 1% for gestation, a negative birthweight figure of -0.3, and top 20% rank for calving-ease maternal. He pairs these calving ease figures with explosive growth, ranking in the top 4% for weaning weight and top 3% for yearling weight. A true "curve bender" if you ask us. Continue reading and find exceptional carcass figures. He ranks in the top 20% for yield grade, top 10% for carcass weight, top 2% for ribeye, top 15% for marbling, and top 5% for \$MTI. This herd sire prospect has 15 economically relevant traits that rank in the top 25% of the breed or better. He is sired by one of the hottest CELL Envision sons in the breed, VL Hunker Down 003H, whose sons were the top-selling black sire group in the 2023 Wulf Cattle Opportunity Sale. His dam, Wulfs Handwrote 0762H, raised this impressive stud as a two-year-old. Don't miss out on your chance to own fall possession or exclusive semen on this herd sire that will predictably advance your breeding program to new heights.

BW: 78 Adj. WW: 699 Adj. YW: 1259 UFAT: 0.15 UREA: 16.24 UIMF: 1.74

LIMOUSIN SEMEN



- 38A 3 Units**
- 38B 3 Units**
- 38C 3 Units**
- 38D 3 Units**
- 38E 3 Units**
- 38F 3 Units**
- 38G 3 Units**
- 38H 3 Units**
- 38I 3 Units**
- 38J 3 Units**
- 38K 3 Units**
- 38L 3 Units**
- 38M 3 Units**
- 38N 3 Units**
- 38O 3 Units**
- 38P 3 Units**
- 38Q 3 Units**
- 38R 3 Units**
- 38S 3 Units**
- 38T 3 Units**
- 38U 3 Units**
- 38V 3 Units**
- 38W 3 Units**
- 38X 3 Units**
- 38Y 3 Units**
- 38Z 3 Units**
- 38AA 3 Units**
- 38BB 3 Units**
- 38CC 3 Units**
- 38DD 3 Units**
- 38EE 3 Units**
- 38FF 3 Units**
- 38GG 3 Units**

38

ELCX KINGS LANDING 599 D ET

PERCENTAGE(81/72.4) • HOMO POLLED (T) • HOMO BLACK (T)
02/12/2016 • ELCX 599D • NXM2102783

DHVO DEUCE 132R
MAGS XYLOID
BOHI RHONDA 314R
MAGSWL USUAL SUSPECT 538U
WLR PRADA
AUTO REBECA 292S

GPFF BLAQUE RULON
AMY JO DHAN 20L
EXLR NEW GENERATION 071M
DAVIS ROSETTA 9514
MAGS SASQUATCH
MAGS PHANTOMS PRIZE
LESF ASPHALT 9N
EXLR REBECA 1019P

	CE	BW	WW	YW	MK	CM	SC	CW	RE	MB	\$MI
Sire	8	1.8	63	91	30	4	.5	22	.56	-.07	48
Dam	70	60	60	65	5	75	55	65	85	55	65

Consigned by Edwards Land & Cattle Co., Beulaville, NC; Davis Ranches, Brownwood, TX; Wies Limousin Ranch, Wellsville, MO

3 Unit Semen Packages Selling 99 Units Only

The last semen on the bull to sell until the Night On The Town Sale, December of 2024. Listen up! This will be the last available semen from ELCX Kings Landing 599 D to sell until a year from now. You heard that correctly—the last semen to sell until December of 2024. ELCX Kings Landing 599 D is the MAGS Xyloid x WLR Prada son that has taken the Limousin breed by storm. He was the 2018 North American International Livestock Exposition Medal of Excellence Grand Champion Bull. His progeny continue to reign as the high-selling lots of numerous offerings. To name a few, his daughter, ELCX Gracious 951G, sold for \$30,000 and ELCX G Mail 950G for \$15,000 in 2020. In 2021, his daughter, DL Heaven Can Wait 550H, sold for \$15,000 and he sired the \$105,000 high-selling female at the 2021 Linhart Limousin Fall Harvest Sale, CELL Jade 1157J. He has garnered the attention of numerous producers across the country for his impeccable ability of siring individuals with look, power and substance. Don't miss this rare opportunity to get your hands on elite genetics until December of 2024!



LIM-FLEX PLANNED MATING/EMBRYOS



SIVEIRAS FORBES 8088 • Sire of Lots 39A & 39B



RATLIFF HOWBOUTIT 008H ET • Dam of Lots 39A & 39B

39A IVF HEIFER PLANNED MATING

LIM-FLEX(42) • DOUBLE POLLED • HOMO BLACK
DUE 1/1/24

SILVEIRAS STYLE 9303
SILVEIRAS FORBES 8088
COLLISON FOREVER LADY 1622
FWLY CAN DO
RATLIFF HOWBOUTIT 008H ET
RIVERSTONE CHARMED

GAMBLES HOT ROD
SILVEIRAS ELBA 2520
EXAR BLUE CHIP 1877B
MOFFITT FOREVER LADY M831
RLBH AIR FORCE ONE
CLLL CRYSTAL 334W
TMCK DURHAM WHEAT 6030X
HSF YOUR FANTASY

	CE	BW	WW	YW	MK	CM	SC	CW	RE	MB	\$MI
Sire	1	4.4	51	87	16	0	-0.36	32	0.55	0.65	
Dam	10	3.4	80	118	27	5	1.10	45	0.79	-0.13	51

39B 3 IVF HEIFER EMBRYOS

LIM-FLEX(42) • DOUBLE POLLED • HOMO BLACK •

SILVEIRAS STYLE 9303
SILVEIRAS FORBES 8088
COLLISON FOREVER LADY 1622
FWLY CAN DO
RATLIFF HOWBOUTIT 008H ET
RIVERSTONE CHARMED

GAMBLES HOT ROD
SILVEIRAS ELBA 2520
EXAR BLUE CHIP 1877B
MOFFITT FOREVER LADY M831
RLBH AIR FORCE ONE
CLLL CRYSTAL 334W
TMCK DURHAM WHEAT 6030X
HSF YOUR FANTASY

	CE	BW	WW	YW	MK	CM	SC	CW	RE	MB	\$MI
Sire	9	1.6	64	101	13	3	0.84	35	0.27	0.73	75
Dam	10	3.4	80	118	27	5	1.10	45	0.79	-0.13	51

Consigned by Sullivan Farms, Dunlap, IA

If you're looking to take your program to a new level, pay close attention! An IVF heifer planned mating from the Silveiras Forbes 8088 x Ratliff Howaboutit 008H mating. Silveiras Forbes is a son of Silveiras Style and complemented maternally with the great Forever Lady cow family going back to EXAR Lutton and Roth Forever Lady 2706. He has a pedigree built to win and has done that as the 2020 Grand Champion Angus Bull at the Fort Worth Stock Show & Rodeo, the 2020 Grand Champion Angus Bull at the Houston Livestock Show & Rodeo and the Reserve Grand Champion Angus Bull at the 2019 ROV American Royal Angus Show. The donor female in this mating is the great Ratliff Howaboutit 008H. She is the FWLY Can Do x Riverstone Charmed daughter who was the Supreme Champion Heifer at the 2021 North American International Livestock Exposition and the Supreme Champion Heifer at the 2021 Iowa Beef Expo. She is a full sister to the ever popular Ratliff Jump Start bull and was the \$202,000 sale-topper herself in the Ratliff Cattle Online Sale. A full sib to this IVF heifer planned mating sold for \$120,000 in the 2023 SSUL online sale, another for \$25,000 and two more full siblings for \$10,000. Another full sibling to these embryos, JSUL PCC How Bout Her 3204L, sold for \$30,000 in the 2023 Pembroke Fall Sale. The past few years have seen records skyrocket within the Limousin breed and now is the opportunity to jump on the train to success!



LIMOUSIN EMBRYOS

40A

3 IVF HEIFER EMBRYOS

PUREBRED LIMOUSIN(92) • DOUBLE POLLED • HOMO BLACK

DHVO DEUCE 132R
TASF CROWN ROYAL 960C ET
 TASF WHISKEY LULLABY 357W
 FWLY CAN DO
RATLIFF HOWBOUTIT 008H ET
 RIVERSTONE CHARMED

GPFF BLAQUE RULON
 AMY JO DHAN 20L
 EXLR NASDAQ 380R
 TMCK MISS THICK 37T
 RLBH AIR FORCE ONE
 CLLL CRYSTAL 334W
 TMCK DURHAM WHEAT 6030X
 HSF YOUR FANTASY

	CE	BW	WW	YW	MK	CM	SC	CW	RE	MB	\$MI
Sire	3	5.5	87	129	23	0	1.00	49	1.21	-0.23	51
Dam	10	3.4	80	118	27	5	1.10	45	0.78	-0.13	51

40B

3 IVF EMBRYOS

LIMOUSIN(83) • DOUBLE POLLED • HOMO BLACK

MAGS XYLOID
ELCX KINGS LANDING 599 D
 WLR PRADA
 FWLY CAN DO
RATLIFF HOWBOUTIT 008H ET
 RIVERSTONE CHARMED

DHVO DEUCE 132R
 BOHI RHONDA 314R
 MAGSWL USUAL SUSPECT 538U
 AUTO REBECA 292S
 RLBH AIR FORCE ONE
 CLLL CRYSTAL 334W
 TMCK DURHAM WHEAT 6030X
 HSF YOUR FANTASY

	CE	BW	WW	YW	MK	CM	SC	CW	RE	MB	\$MI
Sire	8	1.8	63	91	30	4	0.50	22	0.56	-0.07	48
Dam	10	3.4	80	118	27	5	1.10	45	0.78	-0.13	51

Consigned by Sullivan Farms, Dunlap, IA

Guarantee of one pregnancy

These genetic combinations should be considered by anyone who appreciates raising quality livestock! The donor female in this mating needs no introduction. The great Ratliff Howboutit 008H is the FWLY Can Do x Riverstone Charmed daughter who was the Supreme Champion Heifer at the 2021 NAILE and the Supreme Champion Heifer at the 2021 Iowa Beef Expo. She is a full sister to the ever popular Ratliff Jump Start bull and was the \$202,000 sale-topper herself in the Ratliff Cattle Online Sale.

TASF Crown Royal was the 2017 NWSS Grand Champion Bull and is one of the most influential Limousin bulls in the history of the Limousin breed. He is making huge waves with his calves as represented by his banner winning progeny and currently has over 650 registered progeny in the breed today. This genetic combination is rare as only one full sibling to these IVF heifer embryos was born this year, SSUL Royal Charmed 3205L ET, who sold in the 2023 Maternal Legends Sale for \$11,000.

ELCX Kings Landing 599 D has taken the Limousin breed by storm. He was the 2018 NAILE Medal of Excellence Grand Champion Bull. His progeny continue to reign as the high-selling lots of numerous offerings. Two of his daughters sold in the 2023 Maternal Legends Sale for \$40,000 and another for \$7,500. He has garnered the attention of numerous producers across the country for his impeccable ability of siring individuals with look, power and substance.



RATLIFF HOWBOUTIT 008H ET • Dam of Lots 40A & 40B



TASF CROWN ROYAL 960C ET
 Sire of Lot 40A

SULLIVAN



ELCX KINGS LANDING 599 D • Sire of Lot 40B

LIM-FLEX EMBRYOS



41

DL HUSH MONEY 502H

LIM-FLEX(65/59) • DOUBLE POLLED • DOUBLE BLACK
02/04/2020 • AADC 502H • LFF2279326

MAGS XYLOID
ELCX KINGS LANDING 599 D ET
WLR PRADA
MAGS EAGLE
SSTO COURTNEY 5877C
LH Y HER 228Y

DHVO DEUCE 132R
BOHI RHONDA 314R
MAGSWL USUAL SUSPECT 538U
AUTO REBECA 292S
MAGS WINSTON
MAGS WEB OF DECEIT
KRVN UNLIMITED L527U
LH WONDEROUS 534W

	CE	BW	WW	YW	MK	CM	SC	CW	RE	MB	\$MI
Sire	7	3	74	117	24	3	.71	41	.68	.09	57
Dam	90	90	25	25	30	95	60	20	45	70	60

Consigned by Sullivan Farms, Dunlap, IA

*Selling 4 IVF embryos by the bull of the buyers choice
Buyer supplies semen. Seller pays flush expense*

One of the newest donors to enter the Sullivan Farms donor pen! Allow us to highlight a female everyone is quite familiar with and her first natural calf speaks volumes to the caliber of individuals she is capable of producing. You'll want to invest in this exclusive opportunity to four IVF embryos from a bull of your choice to the great DL Hush Money 502H female. She is a 65% Lim-Flex female sired by ELCX Kings Landing 599 D and out of the SSTO Courtney 5877C female. She has had one of the most illustrious show careers of any Limousin female in the breed. Most recently, DL Hush Money 502H was named the Supreme Champion Limousin Female for Sara Sullivan at the 2023 North American International Livestock Exposition with her bull calf at side, SSUL Loot Money 32L. DL Hush Money 502H was also the Grand Champion Limousin Female at the 2023 Cattlemen's Congress, the 2021 National Junior Show and Congress Grand Champion Owned Lim-Flex Female, the 2021 American Royal Grand Champion Female and the Reserve Champion Limousin Female at the 2021 NAILE for Sara Sullivan. Numerically, she ranks in the 25th percentile for weaning weight and yearling weight and in the 30th percentile for milk. Sullivan Farms is home to some of the industry's most influential matriarchs. DL Hush Money 502G joins the long list of females that have produced countless national champions, high sellers and herd building individuals for the Sullivan family. This is the most exclusive opportunity to invest in the future of your program.

SULLIVAN

LIM-FLEX EMBRYOS

42A

3 SEXED HEIFER EMBRYOS

LIM-FLEX(43.5) • HOMO POLLED • HOMO BLACK

SILVEIRAS STYLE 9303
SILVEIRAS FORBES 8088
 COLLISION FOREVER LADY 1622
 MAGSWL USUAL SUSPECT 538U
WLR PRADA
 AUTO REBECA 292S

GAMBLES HOT ROD
 SILVEIRAS ELBA 2520
 EXAR BLUE CHIP 1877B
 MOFFITT FOREVER LADY M831
 MAGS SASQUATCH
 MAGS PHANTOMS PRIZE
 LESF ASPHALT 9N
 EXLR REBECA 1019P

	CE	BW	WW	YW	MK	CM	SC	CW	RE	MB	\$MI
Sire	9	1.6	64	100	13	3	0.84	35	0.27	0.73	75
Dam	6	3.9	73	105	28	3	0.40	24	0.75	-0.10	52

42B

2 SEXED HEIFER EMBRYOS

LIM-FLEX(43.5) • HOMO POLLED • DOUBLE BLACK

C&C MCKINLEY 3000 EXAR
GATEWAY FOLLOW ME F163
 DUNK-W MAXINE HR 505C
 MAGSWL USUAL SUSPECT 538U
WLR PRADA
 AUTO REBECA 292S

DAMERON FIRST CLASS
 RAC WINNIE 7456
 GAMBLES HOT ROD
 K B LADY MAXINE LUT 857
 MAGS SASQUATCH
 MAGS PHANTOMS PRIZE
 LESF ASPHALT 9N
 EXLR REBECA 1019P

	CE	BW	WW	YW	MK	CM	SC	CW	RE	MB	\$MI
Sire	6	1.6	69	102	12	5	0.39	15	0.39	0.52	70
Dam	6	3.9	73	105	28	3	0.40	24	0.75	-0.10	52

Consigned by Wies Limousin Ranch, Wellsville, MO

This lot is the culmination of the best of two breeds. WLR Prada was one of the breed's most accomplished show females in her day prior to becoming a prolific producer. One of her most impressive achievements is ELCX Kings Landing 599 D, who is one the Limousin breed's most sought after sires. The two Angus bulls featured in this lot are also some of the most popular bulls not only in the Angus breed, but with breed's striving to produce elite composite cattle. SHSK Prada's Diamond 305L, a full sibling to Lot 42A, recently commanded \$109,000 in Shelby Skinner's Girls On Film Sale. There is no guess work here.



WLR PRADA • Dam of Lots 42A & 42B



SILVEIRAS FORBES 8088

Sire of Lot 42A



GATEWAY FOLLOW ME F163

Sire of Lot 42B



SHSK PRADA'S DIAMOND 305L

Full sib to 42A

LIM-FLEX EMBRYOS



RATLIFF KILLIN TIME ET • Sire of Lot 43



SHSK PRADA'S DIAMOND 305L ET • Dam of Lot 43

43

3 SEXED FEMALE EMBRYOS

LIM-FLEX(62.5) • HOMO POLLED • DOUBLE BLACK

MAYC GOLD BUCKLE 624G
RATLIFF KILLIN TIME ET
 RIVERSTONE CHARMED

SILVEIRAS FORBES 8088

SHSK PRADA'S DIAMOND 305L ET
 WLR PRADA

MRRC LEGAL 441E ET
 FWLY PURPLE RIBBON
 TMCK DURHAM WHEAT 6030X
 HSF YOUR FANTASY
 SILVEIRAS STYLE 9303
 COLLISON FOREVER LADY 1622
 MAGSWL USUAL SUSPECT 538U
 AUTO REBECA 292S

	CE	BW	WW	YW	MK	CM	SC	CW	RE	MB	\$MI
Sire	8	1.1	59	88	28	4	0.81	35	0.89	-0.04	48
Dam	5	4.3	73	112	21	2	0.62	35	0.38	0.31	65

Consigned by Skinner Cattle Co., Bolivar, MO

A big-time genetic opportunity from Skinner Cattle Co. SHSK Prada's Diamond 305L was the top-selling lot on their latest Girls On Film Sale where she commanded \$105,000. This female caught the attention of many due to her show-stopping phenotype and flawless structure. WLR Prada has evolved into one of the most dominant producing Limousin females in the history of the breed. She had an illustrious career herself as the 2012 NWSS Division Champion, 2012 Eastern Regional Junior Show Grand Champion, 2012 All-American Futurity Division Champion, 2012 NAILE Junior Show Grand Champion, 2012 NAILE Open Show Reserve Grand Champion, 2012 National Junior Heifer Show Reserve Grand Champion, 2013 FWSS Grand Champion Open Show, as well as a list of other accolades too long to list—WLR Prada has done it all!



LIM-FLEX EMBRYOS

44A

CHOICE OF 3 SEXED FEMALE EMBRYOS

LIM-FLEX(34) • HOMO POLLED • DOUBLE BLACK

CFCC BLACK JACK 001
KR CASINO 6243
MALSONS SAVANNAH 27Y
EF XCESSIVE FORCE

SHSK BARBARA
WLR PRADA

SILVEIRAS EL CAPITAN 6510
CFCC FANTASIA DATELINE 633
VAR ALLEGIANCE 5157
MALSONS SAVANNAH 27W
D A TRAVELER 004 703
CFLX MOLLYS IMAGE
MAGSWL USUAL SUSPECT 538U
AUTO REBECA

	CE	BW	WW	YW	MK	CM	SC	CW	RE	MB	\$MI
Sire	6	2.4	80	133	24	1		56	0.19	0.47	69
Dam	9	1.9	69	98	18	5	1.10	30	0.35	0.08	55

44B

CHOICE OF 3 SEXED FEMALE EMBRYOS

LIM-FLEX(34) • HOMO POLLED • DOUBLE BLACK

DAMERON FIRST CLASS
COLBURN PRIMO 5153
SILVEIRAS SARAS DREAM 1339
EF XCESSIVE FORCE

SHSK BARBARA
WLR PRADA

EXG RS FIRST RATE S903 R3
DAMERON NORTHERN MISS 3114
SILVEIRAS STYLE 9303
EXG SARAS DREAM S609 R3
D A TRAVELER 004 703
CFLX MOLLYS IMAGE
MAGSWL USUAL SUSPECT 538U
AUTO REBECA

	CE	BW	WW	YW	MK	CM	SC	CW	RE	MB	\$MI
Sire	10	1.2	72	105	11	-1	0.70	30	0.08	0.45	66
Dam	9	1.9	69	98	18	5	1.10	30	0.35	0.08	55

Consigned by Skinner Cattle Co., Bolivar, MO

When it comes to show pedigrees and show cattle in the Limousin breed, the great WLR Prada female is as good as it gets! Her daughter, Barbara, is gaining ground quickly! SHSK Barbara celebrated often on the tan bark, her signature win was when she was crowned the 2015 American Royal Grand Champion Heifer and then the 2015 NAILE, 2016 NWSS, and 2016 FWSS Reserve Grand Champion Limousin Heifer. Barbara is a maternal sister to the hottest Limousin sire in the business, ELCX Kings Landing. Her sisters, SHSK Fergie, SHSK Debra Dawn, SHSK Felicity, SHSK Elvera and SHSK Benjie won countless shows and are now donors in prominent programs. Barbara daughters have been highly sought after, including SHSK Mia Wallace who recently brought \$39,500 at Shelby Skinner's recent Girls On Films Sale. These genetics are timeless and consistent no matter the mating.



SHSK BARBARA • Dam of Lots 44A & 44B



KR CASINO 6243
Sire of Lot 44A



COLBURN PRIMO 5153
Sire of Lot 44B



SHSK CRUELLA DEVILLE 301L
Full sib to 44A



SHSK MIA WALLACE
Full sib to 44B

LIMOUSIN EMBRYOS



ELCX KINGS LANDING 599 D • Sire of Lot 45



SHSK ELVERA 710E ET • Dam of Lot 45

45

4 SEXED HEIFER EMBRYOS

PUREBRED LIMOUSIN(87) • HOMO POLLED • DOUBLE BLACK

MAGS XYLOID
ELCX KINGS LANDING 599 D
 WLR PRADA
 TMCK DURHAM WHEAT 6030X
SHSK ELVERA 710E ET
 WLR PRADA

DHVO DEUCE 132R
 BOHI RHONDA 314R
 MAGSWL USUAL SUSPECT 538U
 AUTO REBECA 292S
 DHVO DEUCE 132R
 MAGS STRAWBERRY PIE
 MAGSWL USUAL SUSPECT 538U
 AUTO REBECA 292S

	CE	BW	WW	YW	MK	CM	SC	CW	RE	MB	\$MI
Sire	8	1.8	63	91	30	4	0.50	22	0.56	-0.07	48
Dam	8	3.6	71	104	27	5	0.85	26	0.81	-0.22	46

Consigned by Skinner Cattle Co., Bolivar, MO

A double-bred Prada! SHSK Elvera 710E ET is one of the most well-known daughters of the great WLR Prada in existence. She was the 2018 NAILE Reserve Grand Champion Heifer, 2019 NWSS Reserve Grand Champion Heifer and 2019 FWSS Grand Champion Heifer. She is sired by the well-known TMCK Durham Wheat 6030X, the sire of Riverstone Charmed. These embryos are sired by ELCX King's Landing, quite possibly the hottest bull in the Limousin breed today.



WLR PRADA
 Maternal grandam of Lot 45



SHSK PRADA'S DIAMOND 305L
 Daughter of WLR Prada

LIM-FLEX EMBRYOS

46A

3 IVF EMBRYOS

LIM-FLEX(65) • HOMO POLLED • DOUBLE BLACK

CELL ENVISION 7023E

CELL HISTORY MAKER 0256H ET

CELL MISS RESPONDER 6078D

SILVEIRAS STYLE 9303

SHSK ELAINE BENES ET

WLR PRADA

AHCC BARN BURNER B907

PBRS ZSA ZSA 246Z

COLE ABSOLUTE 05A

MAGS YODH

GAMBLES HOT ROD

SILVEIRAS ELBA 2520

MAGSWL USUAL SUSPECT 538U

AUTO REBECA 292S

	CE	BW	WW	YW	MK	CM	SC	CW	RE	MB	\$MI
Sire	7	2.8	99	159	16	3	2.30	46	1.33	0.02	65
Dam	8	2.7	68	101	21	4	0.65	17	0.26	0.25	60

46B

3 IVF HEIFER EMBRYOS

LIM-FLEX(59) • HOMO POLLED • DOUBLE BLACK

MAGS CABLE

OLIM KEYSTONE 23K

OLIM FORTUNA 860F

SILVEIRAS STYLE 9303

SHSK ELAINE BENES ET

WLR PRADA

MAGS APPLESEED

MAGS ZEQUIN

WULFS ALLIED FORCE C303A

CAIT YELLOW ROSE 128Y

GAMBLES HOT ROD

SILVEIRAS ELBA 2520

MAGSWL USUAL SUSPECT 538U

AUTO REBECA 292S

	CE	BW	WW	YW	MK	CM	SC	CW	RE	MB	\$MI
Sire	13	0.5	74	110	27	9	1.10	29	1.00	0.14	60
Dam	8	2.7	68	101	21	4	0.65	17	0.26	0.25	60

46c

2 IVF HEIFER EMBRYOS

LIM-FLEX(71.5) • DOUBLE POLLED • DOUBLE BLACK

TASF CROWN ROYAL 960C ET

SSTO GUNS N ROSES 9408G ET

RIVERSTONE CHARMED

SILVEIRAS STYLE 9303

SHSK ELAINE BENES ET

WLR PRADA

DHVO DEUCE 132R

TASF WHISKEY LULLABY 357W

TMCK DURHAM WHEAT 6030X

HSF YOUR FANTASY

GAMBLES HOT ROD

SILVEIRAS ELBA 2520

MAGSWL USUAL SUSPECT 538U

AUTO REBECA 292S

	CE	BW	WW	YW	MK	CM	SC	CW	RE	MB	\$MI
Sire	5	3.7	73	106	28	2	1.00	35	0.91	-0.30	44
Dam	8	2.7	68	101	21	4	0.65	17	0.26	0.25	60

Consigned by *Lenape Cattle Co., Telford, PA*



of multiple champions, and out of Riverstone Charmed, the most accomplished show female in breed history. The donor in this mating is SHSK Elaine Benes ET, a direct daughter of the famed WLR Prada who has earned the reputation for being a consistent producer of cattle that are great footed, attractive, ultra-sound and maternal. Elaine Benes has had a successful show career including winning the Division IV Reserve Champion title at the 2022 National Junior Limousin Show.



SHSK ELAINE BENES ET • Dam of Lot 46A, 46B & 46C



CELL HISTORY MAKER 0256H ET

Sire of Lot 46A



OLIM KEYSTONE 23K

Sire of Lot 46B



SSTO GUNS N ROSES 9408G

Sire of Lot 46C

LIMOUSIN EMBRYOS



MAGS XYLOID • Sire of Lot 47



WLR PRADA • Full sister to dam of Lot 47

47

4 IVF HEIFER EMBRYOS

LIMOUSIN(81) • DOUBLE POLLED • DOUBLE BLACK

DHVO DEUCE 132R
MAGS XYLOID
 BOHI RHONDA 314R
 MAGSWL USUAL SUSPECT 538U
WLR WVR ELLE ET
 AUTO REBECA 292S

GPF BLAQUE RULON
 AMY JO DHAN 20L
 EXLR NEW GENERATION 071M
 DAVIS ROSETTA 9514
 MAGS SASQUATCH
 MAGS PHANTOMS PRIZE
 LESF ASPHALT 9N
 EXLR REBECA 614H

	CE	BW	WW	YW	MK	CM	SC	CW	RE	MB	\$MI
Sire	10	2.3	59	92	21	4	0.50	26	0.29	0.10	52
Dam	9	3.2	65	96	25	6	0.40	22	0.67	-0.07	50

Consigned by Davis Ranches, Brownwood, TX

What an exciting genetic debut! Four IVF heifer embryos from the MAGS Xyloid 3712X x WLR WVR Elle 373K mating. These four IVF heifer embryos will be 81% Limousin, double black and double polled. It goes without saying that MAGS Xyloid 3712X needs absolutely no introduction. He is the phenomenal bull that has garnered attention from across the industry for his prominent influence. He is a son of DHVO Deuce 132R and BOHI Rhonda 314R. With over 800 progeny on record in the herd book, MAGS Xyloid is continuing to influence numerous programs across the country. His most notable son, ELCX Kings Landing 599 D, is the MAGS Xyloid x WLR Prada son that has taken the Limousin breed by storm. This makes these embryos full siblings in blood to the great Kings Landing. He was the 2018 North American International Livestock Exposition Medal of Excellence Grand Champion Bull. His progeny continue to reign as the high-selling lots of numerous offerings. To name a few, his daughter, ELCX Gracious 951G, sold for \$30,000 and ELCX G Mail 950G for \$15,000 in 2020. In 2021, his daughter, DL Heaven Can Wait 550H, sold for \$15,000 and he sired the \$105,000 high-selling female at the 2021 Linhart Limousin Fall Harvest Sale, CELL Jade 1157J. He has garnered the attention of numerous producers across the country for his impeccable ability of siring individuals with look, power and substance. The donor female in this mating is WLR WVR Elle 373K, a purebred daughter of MAGSWL Usual Suspect 538U and out of the legendary AUTO Rebeca 292S donor. Her full sister, WLR Prada, is one of the most consistent producers of champions within the breed that go on to make world-class sires and donors. Now is your opportunity to position your program at the genetic forefront of the breed that continues an incredible upward trajectory in the business!

DAVIS
Ranches

LIMOUSIN/LIM-FLEX EMBRYOS



SILVEIRAS FORBES 8088
Sire of Lot 48A



MAYC GOLD BUCKLE 624G
Sire of Lot 48B



STAG GOOD TIMES 201 ET
Sire of Lot 48C



BOSS LAKE RED EYE 207K ET
Sire of Lot 48D

48A

DESIGNER FLUSH

LIM-FLEX(43.5) • HOMO POLLED • DOUBLE BLACK

SILVEIRAS STYLE 9303
SILVEIRAS FORBES 8088

COLLISION FOREVER LADY 1622

MAGSWL USUAL SUSPECT 538U
AUTO GITTY 269G ET

AUTO REBECA 292S

	CE	BW	WW	YW	MK	CM	SC	CW	RE	MB	\$MI
Sire	9	1.6	64	100	13	3	0.84	35	0.27	0.73	75
Dam	12	3.6	64	93	25	8	0.40	16	0.46	-0.11	48

48B

DESIGNER FLUSH

LIMOUSIN(76) • DOUBLE POLLED • DOUBLE BLACK

MRRRC LEGAL 441E ET
MAYC GOLD BUCKLE 624G

FWLY PURPLE RIBBON

MAGSWL USUAL SUSPECT 538U
AUTO GITTY 269G ET

AUTO REBECA 292S

	CE	BW	WW	YW	MK	CM	SC	CW	RE	MB	\$MI
Sire	10	0.0	58	87	23	3	0.62	19	0.51	-0.05	47
Dam	12	3.6	64	93	25	8	0.40	16	0.46	-0.11	48

48c

DESIGNER FLUSH

LIM-FLEX(43.5) • HOMO POLLED • DOUBLE BLACK

SCC SCH 24 KARAT 838
STAG GOOD TIMES 201 ET
SCC SCH PHYLLIS 6104

MAGSWL USUAL SUSPECT 538U
AUTO GITTY 269G ET
AUTO REBECA 292S

	CE	BW	WW	YW	MK	CM	SC	CW	RE	MB	\$MI
Sire	17	-1.4	69	108	18	8		32	0.52	0.29	62
Dam	12	3.6	64	93	25	8	0.40	16	0.46	-0.11	48

48D

DESIGNER FLUSH

LIMOUSIN(93.5) • HOMO POLLED • BLACK/RED

LFLC BANK ACCOUNT 701B
BOSS LAKE RED EYE 207K ET
BOSS LAKE MS MOLLY 814F ET

MAGSWL USUAL SUSPECT 538U
AUTO GITTY 269G ET
AUTO REBECA 292S

	CE	BW	WW	YW	MK	CM	SC	CW	RE	MB	\$MI
Sire	9	3.7	63	91	22	6	0.17	26	1.07	-0.40	39
Dam	12	3.6	64	93	25	8	0.40	16	0.46	-0.11	48

Consigned by Minor Limousin, Strafford, MO

Guarantee of 5 embryos, maximum of 10. Seller furnishes semen and buyer pays flush expense.

Take a look at this opportunity! Well balanced is the term that best describes AUTO Gitty 269G. She is ultra-feminine, level topped, bold sprung and fundamentally correct. Sired by MAGSWL Usual Suspect 538U and out of the famous AUTO Rebeca 292S. This pedigree makes her a full sibling to the one and only WLR Prada female. WLR Prada is one of the most consistent producers of champions within the breed that go on to make world-class sires and donor females. This individual has the ability to produce absolute show stoppers! We have assembled an all-star sire lineup for your choosing.



WLR PRADA
Full sib to dam of Lots 48A-D

LIMOUSIN/LIM-FLEX EMBRYOS



RIVERSTONE LUCKY CHARM 50F ET • Dam of Lots 49A, 49B & 49C



PVF BLACKLIST 7077
Sire of Lot 49A



BNWZ DIGNITY 8017
Sire of Lot 49B



ELCX KINGS LANDING 599 D ET
Sire of Lot 49C

Invest in this genetic offering from some of the industry's most talked genetics! PVF Blacklist 7077 set the industry on fire when he hit the stage in Denver. BNWZ Dignity 8017 was the 2021 Reserve Champion Angus Bull at the 2021 Cattlemen's Congress and is arguably one the hottest Angus bulls in the breed. ELCX Kings Landing 599 D progeny continue to reign as the high-selling lots of numerous offerings. The Riverstone Charmed 50C full sibling, Riverstone Lucky Charm 50F, is the donor in these highly anticipated matings. These genetics are at the forefront of what we foresee to be the future of the breed.

49A

3 IVF HEIFER EMBRYOS

LIM-FLEX(47.5) • HOMO POLLED • HOMO BLACK

PVF INSIGHT 0129
PVF BLACKLIST 7077
PVF BLACKBIRD 3070
TMCK DURHAM WHEAT 6030X
RIVERSTONE LUCKY CHARM 50F ET
HSF YOUR FANTASY

S A V BRILLIANCE 8077
PVF MISSIE 790
DAMERON FIRST CLASS
ALL PVF BLACKBIRD 645
DHVO DEUCE 132R
MAGS STRAWBERRY PIE
MAGS WAR ADMIRAL
HSF TINKERBELL

	CE	BW	WW	YW	MK	CM	SC	CW	RE	MB	\$MI
Sire	10	1.6	83	130	13	3	1.10	73	0.83	0.32	66
Dam	11	0.8	58	83	29	7	0.90	23	0.85	-0.21	42

49B

3 IVF HEIFER EMBRYOS

LIM-FLEX(47.5) • HOMO POLLED • HOMO BLACK

PVF INSIGHT 0129
BNWZ DIGNITY 8017
CCC SARA'S DREAM 5116
TMCK DURHAM WHEAT 6030X
RIVERSTONE LUCKY CHARM 50F ET
HSF YOUR FANTASY

S A V BRILLIANCE 8077
PVF MISSIE 790
DAMERON FIRST CLASS
SILVEIRAS SARAS DREAM S609 R3
DHVO DEUCE 132R
MAGS STRAWBERRY PIE
MAGS WAR ADMIRAL
HSF TINKERBELL

	CE	BW	WW	YW	MK	CM	SC	CW	RE	MB	\$MI
Sire	11	0.1	78	126	15	4	1.12	54	0.44	0.36	66
Dam	11	0.8	58	83	29	7	0.90	23	0.85	-0.21	42

49C

4 IVF HEIFER EMBRYOS

PUREBRED LIMOUSIN(88) • HOMO POLLED • HOMO BLACK

MAGS XYLOID
ELCX KINGS LANDING 599 D ET
WLR PRADA
TMCK DURHAM WHEAT 6030X
RIVERSTONE LUCKY CHARM 50F ET
HSF YOUR FANTASY

DHVO DEUCE 132R
BOHI RHONDA 314R
MAGSWL USUAL SUSPECT 538U
AUTO REBECA 292S
DHVO DEUCE 132R
MAGS STRAWBERRY PIE
MAGS WAR ADMIRAL
HSF TINKERBELL

	CE	BW	WW	YW	MK	CM	SC	CW	RE	MB	\$MI
Sire	8	1.8	63	91	20	4	0.50	22	0.56	-0.07	48
Dam	11	0.8	58	83	29	7	0.90	23	0.85	-0.21	42

Consigned by **KLS Farms, Chatham, LA, and Sullivan Farms, Dunlap, IA**

KLS
Farms

SULLIVAN

PICK OF LIMOUSIN/LIM-FLEX HEIFERS



SEE ETERNITY



CONLEY SANDY 7350



GREENWOOD PLD BIRCH



TASF FALLON 190F



PF FOREVER PRINCESS 9055



BOSS LAKE MS MOLLY 068H



B-BAR GEORGINA 17H

50

PICK OF 2024 SPRING-BORN HEIFER CALF CROP

Wilder Family Limousin runs a sizable registered herd of Limousin, Lim-Flex and Angus females. They focus on marketing show prospects, commercial and seedstock bulls and bred heifers for their fellow seedstock producers. This operation has procured elite Limousin and Lim-Flex genetics from across North America from some of the most reputable operations. This is your opportunity to purchase the pick of their 2024 spring-born heifer crop which will number in excess of 70 head. Take your choice of some of the best and freshest genetics this operation and this breed has to offer. Opportunities like this don't happen often, so take advantage!

Consigned by Wilder Family Limousin, Snook, TX



Terms: Half due upon purchase. Remainder due upon selection July/August 2024.

LIM-FLEX EMBRYOS



HWCB EYE OF THE STORM 406E
Sire of Lot 51



AUTO POEM 273Y • Dam of Lot 51

51

ELCX KISSED 206K ET

LIM-FLEX(60/55) • HET POLLED (T) • HET BLACK (T)
02/22/2022 • ELCX 206K • LFF2494896

ELCX CAESAR 331 C
HWCB EYE OF THE STORM 406E
FBFL PRINCESS KATE 406C
S A V BISMARCK 5682
AUTO POEM 273Y
MAGS PHANTOMS PRIZE

RLBH AIR FORCE ONE
PBRs ALICE 331A
MAGS XYLOID
DPBN MEDAL 4063U
G A R GRID MAKER
S A V ABIGALE 0451
GPFF BLAQUE RULON
ALCM KOOL TUNES

	CE	BW	WW	YW	MK	CM	SC	CW	RE	MB	\$MI
Sire	10	.7	63	94	21	6	.8	38	.71	.07	53
Dam	60	45	80	85	55	50	60	40	45	80	90

Consigned by Edwards Land & Cattle Co., Beulaville, NC; Kendall Brothers Showstock, Magnolia, NC

Selling 4 embryos sired by the bull of the buyer's choice.

Buyer supplies semen and sellers pay for the transplant work.

Any embryos made past four, the price will be negotiated between the two parties.

The choice and privilege will be yours to create the next generation of winning individuals from one of the great young females from the heart of the Edwards Land and Cattle Co. and Shane Kendall's program! ELCX Kissed 206K is a 60% Lim-Flex female sired by HWCB Eye Of The Storm 406E. He's the ELCX Caesar 331C son out of a MAGS Xyloid daughter, FBFL Princess Kate 406C. Her dam, AUTO Poem 273Y, is the highly renowned daughter of SAV Bismarck 5682 and the great MAGS Phantoms Prize female. During ELCX Kissed 206K's show career she garnered the Supreme Champion Limousin Female honors at the 2023 Eastern Regional Junior Limousin Show as well as the 2023 North Carolina State Fair Supreme Champion Female title for Shane Kendall. A unique pedigree supports this female's captivating presence that radiates her natural elegance. Rest assured that no matter what mating you choose, the resulting progeny will be profitable!



LIM-FLEX PLANNED MATING

52

IVF HEIFER PLANNED MATING

LIM-FLEX(42) • DOUBLE POLLED • HOMO BLACK
DUE 1/1/24

FWLY CAN DO	RLBH AIR FORCE ONE
RATLIFF JUMP START 340J ET	CLLL CRYSTAL 334W
RIVERSTONE CHARMED	TMCK DURHAM WHEAT 6030X
SILVEIRAS STYLE 9303	HSF YOUR FANTASY
WA LUCY 640	GAMBLES HOT ROD
PVF LUCY 1107	SILVEIRAS ELBA 2520
	PVF ALL PAYDAY 729
	THOMAS LUCY 7360

	CE	BW	WW	YW	MK	CM	SC	CW	RE	MB	\$MI
Sire	10	2.6	68	98	27	5	1.10	36	1.00	-0.14	48
Dam	7	1.6	65	113	19	5	1.45	40	0.60	0.17	

Consigned by Sullivan Farms, Dunlap, IA

An exclusive opportunity to invest in fundamentally flawless, fresh genetics! Offering an IVF heifer planned mating from the Ratliff Jump Start 340J x WA Lucy 640 mating. Ratliff Jump Start 340J is an impact sire out of FWLY Can Do and from the influential Riverstone Charmed donor female. FWLY Can Do is the RLBH Air Force One son from a great female, CLLL Crystal 334W. The breed has tremendous momentum and attention due in large part from Jump Start's legendary dam "Riverstone Charmed," who won Supreme Female at the 2016 North American International Livestock Exposition. Jump Start's full sister won Supreme Junior Female in 2021 for Sara Sullivan. They are the only mother/daughter duo to win the Supreme Junior female title at the North American International Livestock Exposition in Louisville. Ratliff Jump Start 340J was selected Grand Champion Limousin Bull at the 2022 Cattlemen's Congress. The donor female in this mating is WA Lucy 640, a daughter of Silveiras Style 9303 and out of the great PVF Lucy 1107 donor. WA Lucy 640 was the Third Overall Owned Female at the 2017 National Junior Angus Show exhibited by Sara Sullivan. She then went on to claim multiple division honors at the 2017 North American International Livestock Exposition, the 2018 National Western Stock Show and the 2018 Fort Worth Stock Show and Rodeo ROV shows as well. The WA Lucy 640 daughters are commanding the attention of many. SULL Lucy 2101K is a daughter of Colburn Primo and WA Lucy 640 that was Division IV Champion Female at the 2023 Cattlemen's Congress for Josie Brooke Phillips. PCC SULL Lucy 3235L is also a daughter of Colburn Primo and WA Lucy 640 that sold for \$14,000 in the 2023 Pembroke Fall Sale. This IVF heifer planned mating will be the very first of this genetic combination of Ratliff Jump Start 340J and WA Lucy 640! The opportunity awaits to raise your own national champion or high-seller!

SULLIVAN



RATLIFF JUMPSTART • Sire of Lot 52



WA LUCY 640 • Dam of Lot 52

LIM-FLEX PREGNANCY



WULFS HOLLIDAY 4841H • Sire of Lot 53



WULFS HARD CIDER 0028H ET • Dam of Lot 53

53

PREGNANCY

LIM-FLEX(62.5) • HOMO POLLED • RED
DUE 2/27/24

WULFS ENVOY K116E
WULFS HOLLIDAY 4841H
WULFS BESAME MUCHO 4841B
BIEBER HARD DRIVE Y120
WULFS HARD CIDER 0028H ET
WULFS ENCHILADA 7368E

BIEBER HARD DRIVE Y120
WULFS YOUR CHOICE 1419Y
WULFS XTRACTOR X233X
WULFS YET IT'S TRUE 1401Y
LACY GOLD BAR 8123
BIEBER LAURA 158W
WULFS XCELLSIOR X252X
WULFS AUTUMN 3355A

	CE	BW	WW	YW	MK	CM	SC	CW	RE	MB	\$MI
Sire	15	-0.6	79	115	27	9	0.40	27	1.10	0.38	72
Dam	7	-0.2	73	116	23	0	1.20	28	0.95	0.39	70

Consigned by Misty Morning Limousin, Versailles, MO

Selling Choice Of Heifer or Bull. Due: 2/7/24

Wulfs Hard Cider 0028H is an exceptional female procured from the 2020 Night On The Town Sale. This female was consigned by Wulf Cattle, and was a highlight of the event. Since then, this 50% Lim-Flex has been an integral part of the Misty Morning Limousin breeding foundation. It is with great excitement that we offer a pregnancy out of this female and Wulfs Holiday. There is proof of these very genetics outperforming all others in one of North America's most reputable programs, imagine how these same genetics will work for you!



BIEBER HARD DRIVE Y120 • Maternal grandsire of Lot 53

LIM-FLEX FLUSHES

54A

DESIGNER FLUSH

LIM-FLEX(65.5) • HOMO POLLED • DOUBLE BLACK

MAGS XYLOID
ELCX KINGS LANDING 599 D ET
 WLR PRADA
 SILVEIRAS STYLE 9303
LLJB ABSOLUTE STYLE 3056A
 MAGS WASSAIL

DHVO DEUCE 132R
 BOHI RHONDA 314R
 MAGSWL USUAL SUSPECT 538U
 AUTO REBECA 292S
 GAMBLES HOT ROD
 SILVEIRAS ELBA 2520
 DHVO DEUCE 132R
 MAGS MANDA

	CE	BW	WW	YW	MK	CM	SC	CW	RE	MB	\$MI
Sire	8	1.8	63	91	30	4	0.50	22	0.56	-0.07	48
Dam	12	-0.6	50	69	23	7	1.00	17	0.02	0.27	55

54B

DESIGNER FLUSH

LIM-FLEX(75) • HOMO POLLED • BLACK/RED

LFLC BANK ACCOUNT 701B
BOSS LAKE RED EYE 207K ET
 BOSS LAKE MS MOLLY 814F ET
 SILVEIRAS STYLE 9303
LLJB ABSOLUTE STYLE 3056A
 MAGS WASSAIL

WULF'S ZIPLOCK N922Z
 LFLC 701X XTRA GOOD
 COTTAGE LAKE BORDER AGENT
 AUTO OLGA 498A
 GAMBLES HOT ROD
 SILVEIRAS ELBA 2520
 DHVO DEUCE 132R
 MAGS MANDA

	CE	BW	WW	YW	MK	CM	SC	CW	RE	MB	\$MI
Sire	9	3.7	63	91	22	6	0.17	26	1.07	-0.40	39
Dam	12	-0.6	50	69	23	7	1.00	17	0.02	0.27	55

Consigned by Linhart Limousin, Leon, IA

Guarantee of 6 embryos, maximum of 10. Seller furnishes semen and buyer pays flush expense.
 Here is the opportunity to flush the many-time champion LLJB Absolute Style 3056A to the bull of your choosing. LLJB Absolute Style 3056A has more than 70 calves on file which have generated more than \$600,000 and are known for eye-appealing progeny that excel in terms of structural integrity. There have been too many extremely successful progeny to mention, for example, CELL Fascination 8231F, was the top seller in Linhart's 2018 Fall Harvest Sale commanding \$80,000 from Sara Sullivan of Dunlap, IA, and the high-selling bull in Linhart's 2020 Business Done Right Bull sale, CELL Freedom 8208F who was purchased by Wilder Family Limousin of Texas. Whatever paternal influence you choose, the product will be highly marketable and ultra-competitive. It gets said too often, but this is truly an opportunity with very little risk yet great rewards.



LLJB ABSOLUTE STYLE 3056A • Dam of Lots 54A & 54B



ELCX KINGS LANDING 599 D ET
 Sire of Lot 54A

**LINHART
 LIMOUSIN**



BOSS LAKE RED EYE 207K ET • Sire of Lot 54B

LIM-FLEX EMBRYOS



ELCX KINGS LANDING 599 D ET • Sire of Lot 55



RATLIFF GOOGLE 911G ET • Dam of Lot 55

55 3 EMBRYOS

LIM-FLEX(65.5) • DOUBLE POLLED • HOMO BLACK

MAGS XYLOID
ELCX KINGS LANDING 599 D ET
WLR PRADA

SILVEIRAS STYLE 9303
RATLIFF GOOGLE 911G ET
RIVERSTONE CHARMED

DHVO DEUCE 132R
BOHI RHONDA 314R
MAGSWL USUAL SUSPECT 538U
AUTO REBECA 292S
GAMBLES HOT ROD
SILVEIRAS ELBA 2520
TMCK DURHAM WHEAT 6030X
HSF YOUR FANTASY

	CE	BW	WW	YW	MK	CM	SC	CW	RE	MB	\$MI
Sire	8	1.8	63	91	20	4	0.50	22	0.56	-0.07	48
Dam	12	1.6	60	94	24	6	0.95	12	0.30	0.17	55

Consigned by Rafter DP Farm & Ranch, Geary, OK

Ratliff Google 911G had an extremely successful show career highlighted by being selected Grand Champion Female at the extremely competitive 2021 inaugural Cattlemen's Congress. The Charmed-Style mating dominated the Cattlemen's Congress, along with every other major American show in the past year! Collectively there are too many banners won to report on a single page from these full siblings. Ratliff Google 911G ET is a direct descendant from the Limousin show female matriarch Rivestone Charmed 50C who needs no introduction. Larissa, the Ratliff show heifer, will go down in history as one of the greatest show females of all time. Not only did she make her mark during her storied show career, she is now generating progeny that command top dollar and dominate any arena they walk into.

Rafter DP
FARM & RANCH



RIVERSTONE CHARMED • Maternal grandam to Lot 55

LIM-FLEX EMBRYOS

56

3 SEXED FEMALE EMBRYOS

LIM-FLEX(68.5) • HOMO POLLED • DOUBLE BLACK

TASF CROWN ROYAL 960C ET
TASF HEINEKEN 405H ET
 PLEASANT VALLEY ELSA 1439
 MAGSWL USUAL SUSPECT 538U
KLS SULL GUCCI 205G ET
 AUTO REBECA 292S

DHVO DEUCE 132R
 TASF WHISKEY LULLABY 357W
 EXAR CLASSEN 1422B
 CHERRY KNOLL ELSA 8014
 MAGS SASQUATCH
 MAGS PHANTOMS PRIZE
 LESF ASPHALT 9N
 EXLR REBECA 1019P

	CE	BW	WW	YW	MK	CM	SC	CW	RE	MB	\$MI
Sire	4	3.5	72	112	20	2	1.10	42	0.56	0.20	60
Dam	10	2.9	63	93	25	6	0.40	22	0.67	-0.07	50

Consigned by **Rafter DP Farm & Ranch, Geary, OK**

What a tremendously exciting genetic offering. TASF Heineken 405H ET was the top-selling \$44,500 lot in the 2021 Thomas & Son Farms New Year's Resolution Online Bull Sale. He is a double homozygous son of TASF Crown Royal 960C and out of Pleasant Valley Elsa 1439. TASF Crown Royal 960C is the highly renowned son of DHVO Deuce 132R and TASF Whiskey Lullaby 357W. TASF Heineken 405H ET's dam is a daughter of EXAR Classen 1422B. From a phenotypic standpoint, he is big footed, relaxed in his pasterns, and excellent when you set him in motion. Numerically, he ranks in the top half of the breed or better in some of the most relevant traits in the industry today—weaning weight, yearling weight, carcass weight, ribeye, marbling and mainstream terminal index. The donor in this mating is KLS SULL Gucci 205G, a full sister to the legendary WLR Prada donor. She is sired by MAGSWL Usual Suspect 538U and out of the famed AUTO Rebeca 292S female. WLR Prada is one of the absolute hottest Limousin females in the breed—she has generated numerous national champions across the country. The level of anticipation is high with this genetic combination and for great reason. Genetics of this caliber will catapult any program to the next level in a flash.

Rafter DP
 FARM & RANCH



WLR PRADA • Full sib to dam of Lot 56



TASF HEINEKEN 405H ET • Sire of Lot 56



KLS SULL GUCCI 205G ET • Dam of Lot 56

LIM-FLEX EMBRYOS



TASF CROWN ROYAL 960C ET • Sire of Lot 57



BCII SANDY 071 • Dam of Lot 57

57

3 SEXED FEMALE EMBRYOS

LIM-FLEX(50) • HOMO POLLED • HOMO BLACK

DHVO DEUCE 132R
TASF CROWN ROYAL 960C ET
 TASF WHISKEY LULLABY 357W

SILVEIRAS STYLE 9303
BCII SANDY 071
 KNC CABIN CREEK SANDY 905

GPFF BLAQUE RULON
 AMY JO DHAN 20L
 EXLR NASDAQ 380R
 TMCK MISS THICK 37T
 GAMBLES HOT ROD
 SILVEIRAS ELBA 2520
 B C LOOKOUT 7024
 K N C CABIN CREEK SANDY

	CE	BW	WW	YW	MK	CM	SC	CW	RE	MB	\$MI
Sire	3	5.5	87	129	23	0	1.00	49	1.21	-0.23	51
Dam	0	2.3	51	84	19	-1	0.18	20	0.31	0.36	

Consigned by Sennett Cattle Co., Waynetown, IN

Over the last decade, the BCII herd prefix has been stamped on some of the most prominent Angus females that have sold and shown across the country. Furthermore, these BC II females have excelled at the highest levels once put into production. BCII Sandy 071 will be a sale highlight in the 2nd volume of the Angus Elite on December 7! BCII Sandy 071 or as they call her "Prim" has proven herself to be a top producer year after year. Prim is most notably known as the dam of Kathryn Colemans \$132,000 Reserve Champion Owned Female at the 2023 NJAS. Other offspring of note would be a \$50,000 Classen daughter and a \$23,500 Quantum Leap daughter. This will most likely be the most high-profile Angus donor to sell this fall and her resume backs up that statement in full! This unique embryo consignment is sired by TASF Crown Royal 960C, one of the most successful Limousin show sires of all time. Don't miss these elite Genetics selling in Las Vegas!

Sennett
Cattle



BCII SC FTZS SANDY 3122 • Maternal sib to Lot 57

LIM-FLEX EMBRYOS

58A

3 IVF EMBRYOS

LIM-FLEX(53) • HOMO POLLED • DOUBLE BLACK

MAGS XYLOID
ELCX KINGS LANDING 599 D

WLR PRADA

PVF INSIGHT 0129

ELCX EXTRA SPECIAL 701E ET

AUTO POEM 273Y

DHVO DEUCE 132R
BOHI RHONDA 314R
MAGSWL USUAL SUSPECT 538U
AUTO REBECA 292S

S A V BRILLIANCE 8077

PVF MISSIE 790

S A V BISMARCK 5682

MAGS PHANTOMS PRIZE

	CE	BW	WW	YW	MK	CM	SC	CW	RE	MB	\$MI
Sire	8	1.8	63	91	30	4	0.50	22	0.56	-0.07	48
Dam	11	-0.4	76	119	20	6	1.25	51	1.03	0.06	57



ELCX KINGS LANDING 599 D • Sire of Lots 58A & 58B

58B

3 IVF HEIFER EMBRYOS

LIM-FLEX(54.5) • DOUBLE POLLED • DOUBLE BLACK

FWLY CAN DO
RATLIFF JUMP START 340J ET

RIVERSTONE CHARMED

PVF INSIGHT 0129

ELCX EXTRA SPECIAL 701E ET

AUTO POEM 273Y

RLBH AIR FORCE ONE
CLLL CRYSTAL 334W
TMCK DURHAM WHEAT 6030X
HSF YOUR FANTASY

S A V BRILLIANCE 8077

PVF MISSIE 790

S A V BISMARCK 5682

MAGS PHANTOMS PRIZE

	CE	BW	WW	YW	MK	CM	SC	CW	RE	MB	\$MI
Sire	9	2.7	68	98	27	5	1.10	36	0.99	-0.13	48
Dam	11	-0.4	76	119	20	6	1.25	51	1.03	0.06	57



ELCX KATE 332K • Full sib to Lot 58A, maternal sib to 58B

Consigned by Edwards Land & Cattle, Beulaville, NC

A special offering of national championship caliber genetics! ELCX Kings Landing 599 D has taken the Limousin breed by storm and his progeny continue to reign as the high-selling lots of numerous offerings. To name a few, his daughter ELCX Gracious 951G, sold for \$30,000 and ELCX G Mail 950G for \$15,000 in 2020. In 2021, his daughter, DL Heaven Can Wait 550H, sold for \$15,000 and he sired the \$105,000 high-selling female at the 2021 Linhart Limousin Fall Harvest Sale, CELL Jade 1157J.

The list of accomplishments and accolades collected by the individuals present in this mating are down right impressive! Ratliff Jump Start 340J is an impact sire out of FWLY Can Do and from the influential Riverstone Charmed. Ratliff Jump Start 340J was selected Grand Champion Limousin Bull at the 2022 Cattlemen's Congress. Now is your chance to jump aboard and see for yourself what the hype is all about!

The donor female in this mating is ELCX Extra Special 701E. She is a daughter of PVF Insight 0129 and out of the great AUTO Poem 273Y donor. PVF Insight 0129 is the powerhouse SAV Brilliance 8077 son. Her dam, AUTO Poem 273Y is the highly renowned daughter of SAV Bismarck 5682 and the great MAGS Phantoms Prize female. She commanded \$25,000 in the 2022 Edwards Land and Cattle Co. Fall Production Sale. Most notably, her daughter, ELCX Kate 332K, was named the Grand Champion Limousin Female at the 2023 NAILE and she was also the Grand Champion Lim-Flex Female at the 2023 National Junior Limousin Show and Congress for Carter Kornegay.



ELCX EXTRA SPECIAL 701E ET • Dam of Lots 58A & 58B

LIM-FLEX EMBRYOS



MAYC GOLD BUCKLE 624G • Sire of Lot 59



PBRS 9193G • Dam of Lot 59

59

4 IVF EMBRYOS

LIM-FLEX(52.5) • DOUBLE POLLED • DOUBLE BLACK

MRRC LEGAL 441E ET
MAYC GOLD BUCKLE 624G
 FWLY PURPLE RIBBON
 ELCX KINGS LANDING 599 D ET
PBRS 9193G
 BUFORD BLACK BELLE 260Z

COLBURN PRIMO 5153
 RIVERSTONE CHARMED
 RLBH AIR FORCE ONE
 CLL PURPLE PASSION 920U
 MAGS XYLOID
 WLR PRADA
 S A V CAST IRON 8083
 REGISTERED ANGUS COW

	CE	BW	WW	YW	MK	CM	SC	CW	RE	MB	\$MI
Sire	10	0.0	58	87	23	3	0.62	19	0.51	-0.05	47
Dam	11	1.4	74	120	28	9		24	0.25	0.15	58

Consigned by P Bar S Ranch, Sand Springs, OK

An opportunity to fast track the addition of a unique genetic influence to your program! MAYC Gold Buckle 624G was crowned Champion Bull at the 2020 North American International Livestock Exposition and Reserve Champion Bull at the 2020 American Royal. Most recently he sired both the Grand Champion Limousin Bull and Reserve Champion Limousin Bull at the 2023 North American International Livestock Exposition. Many admire him for his eye catching rib dimension, bone and structural correctness. This phenotype comes from his winning lineage being sired by MRRC Legal 441E, a son of Colburn Primo 5153, out of the one and only Riverstone Charmed 50C. She is the "Larissa" Ratliff show heifer that will go down in history as one of the greatest show females of all time. Not only did she make her mark during her storied show career, she is now generating progeny that command top dollar and dominate any arena they walk into. Gold Buckle's dam is the great FWLY Purple Ribbon who had an outstanding show career racking up banners everywhere she went. The donor female in this mating is PBRS 9193G, a double homozygous daughter of ELCX Kings Landing 599 D. She was the top-selling lot in the 2021 P Bar S Ranch Proof Of Progress XVI Sale commanding \$21,000. Her dam is Buford Black Belle 260Z, a daughter of SAV Cast Iron 8083. This female is 40% Lim-Flex and ranks in the 20th percentile for her milk figure. She will make individuals that will be at the top of their contemporary group year after year. This Kings Landing daughter blends powerful genetics, reads with tremendous versatility and offers unlimited potential. Phenotypically, this female offers a phenomenal design, presence and overall build. She's been a favorite of ours and we are excited to see what she can do for your program. The sky is truly the limit with an investment opportunity of this magnitude!

PBARS
RANCH

LIM-FLEX EMBRYOS

60

4 IVF EMBRYOS

LIM-FLEX(61) • DOUBLE POLLED • DOUBLE BLACK

MRRC LEGAL 441E ET
MAYC GOLD BUCKLE 624G
 FWLY PURPLE RIBBON
 CJSJL CREED 5042C
CELL JAW DROPPER 1130J ET
 AUTO CALLIE 403D ET

COLBURN PRIMO 5153
 RIVERSTONE CHARMED
 RLBH AIR FORCE ONE
 CLL PURPLE PASSION 920U
 MAGS AVIATOR
 CJSJL 2090Z
 AUTO POWER PLUS 133B ET
 AUTO REBECA 292S

	CE	BW	WW	YW	MK	CM	SC	CW	RE	MB	\$MI
Sire	10	0.0	58	87	23	3	0.62	19	0.51	-0.05	47
Dam	14	1.2	71	118	16	10	0.47	22	0.70	0.29	63

Consigned by P Bar S Ranch, Sand Springs, OK

Another special sale attraction from two of the most dominant cow families in the Limousin breed! MAYC Gold Buckle 624G was crowned Champion Bull at the 2020 NAILE and Reserve Champion Bull at the 2020 American Royal. Most recently he sired both the Grand Champion Limousin Bull and Reserve Champion Limousin Bull at the 2023 NAILE. Many admire him for his eye catching rib dimension, bone and structural correctness. This phenotype comes from his winning lineage sired by MRRC Legal 441E, a son of Colburn Primo 5153 out of the one and only Riverstone Charmed 50C. Not only did she make her mark during her storied show career, she is now generating progeny that command top dollar and dominate any arena they walk into. MAYC Gold Buckle 624G dam is the great FWLY Purple Ribbon who had an outstanding show career racking up banners everywhere she went. The donor female in this mating is CELL Jaw Dropper 1130J. She hails from two of the most impressive individuals in the Limousin breed. Her sire, CJSJL Creed, is a known producer of powerful herd sires and deep, broody daughters. Her dam, AUTO Callie 403D, captured the hearts of many when she was named Grand Champion at the 2017 All-American Limousin Futurity for Miss Ellie Dill of Missouri, and has gone on to be a solid producer in her own right. The blending of these greats has created the stunning Jaw Dropper female. Her name couldn't be more perfect. She is a beautifully designed 57% Lim-Flex that is double homozygous. Her pedigree is solid from top to bottom providing exciting opportunities that meshes nicely with her numerical profile—double-digit calving-ease direct EPD, a moderate birth weight and top-ranking yearling weight.

PBARS
RANCH



MAYC GOLD BUCKLE 624G • Sire of Lot 60



CELL JAW DROPPER 1130J ET • Dam of Lot 60

LIM-FLEX EMBRYOS



MAGS XYLOID • Sire of Lot 61



TASF HIDDEN TREASURE 401H ET • Dam of Lot 61

61

3 IVF HEIFER EMBRYOS

LIM-FLEX(62.5) • DOUBLE POLLED • HOMO BLACK

DHVO DEUCE 132R
MAGS XYLOID
 BOHI RHONDA 314R
 EXAR CLASSEN 1422B
TASF HIDDEN TREASURE 401H ET
 AUTO PEYTON 206Y

GPFF BLAQUE RULON
 AMY JO DHAN 20L
 EXLR NEW GENERATION 071M
 DAVIS ROSETTA 9514
 DAMERON FIRST CLASS
 EXAR PRINCESS 2006
 DHVO TREY 133R
 CARROUSELS PINA COLADA

	CE	BW	WW	YW	MK	CM	SC	CW	RE	MB	\$MI
Sire	10	2.3	59	92	21	4	0.50	26	0.29	0.10	52
Dam	8	1.1	66	95	20	5	0.50	36	0.70	0.07	53

Consigned by P Bar S Ranch, Sand Springs, OK

An opportunity to acquire frozen genetics from an ultra exciting genetic combination! It goes without saying that MAGS Xyloid 3712X is the phenomenal bull that has garnered attention from across the industry for his prominent influence. He is a son of DHVO Deuce 132R and BOHI Rhonda 314R. With over 800 progeny on record in the herd book, MAGS Xyloid is continuing to influence numerous programs across the country. His most notable son, ELCX Kings Landing 599 D, is out of WLR Prada and has taken the Limousin breed by storm. He was the 2018 NAILE Medal of Excellence Grand Champion Bull. His progeny continue to reign as the high-selling lots of numerous offerings. To name a few, his daughter ELCX Gracious 951G sold for \$30,000 and ELCX G Mail 950G for \$15,000 in 2020. In 2021, his daughter, DL Heaven Can Wait 550H, sold for \$15,000 and he sired the \$105,000 high-selling female at the 2021 Linhart Limousin Fall Harvest Sale, CELL Jade 1157J. He has garnered the attention of numerous producers across the country for his impeccable ability of siring individuals with look, power and substance. The donor female in this mating is TASF Hidden Treasure 401H, the \$23,000 purchase of P Bar S Ranch from the 2021 A Night On The Town Sale. She is the daughter of EXAR Classen 1422B and out of the great AUTO Peyton 206Y donor. EXAR Classen 1422B is the Dameron First Class son known by all industry wide for his superior genetic influence and worth. Her dam is AUTO Peyton 206Y is a daughter of DHVO Trey 133R and out of the legendary Carrouseles Pina Colada female. TASF Hidden Treasure 401H is without a doubt one of the most exciting young females in the business. Her mass, dimension and symmetry are second-to-none. She is a phenotypically flawless individual that has the credentials to generate high dollar show females and elite herd sire prospects.

PBAR S
RANCH

LIMOUSIN EMBRYOS

62

3 IVF HEIFER EMBRYOS

LIMOUSIN(84) • HOMO POLLED • HOMO BLACK

MAGS XYLOID
ELCX KINGS LANDING 599 D ET
 WLR PRADA
 COLE ABSOLUTE 05A
CELL MISS RESPONDER 6078D
 MAGS YODH

DHVO DEUCE 132R
 BOHI RHONDA 314R
 MAGSWL USUAL SUSPECT 538U
 AUTO REBECA 292S
 AHCC XPENSE ACCOUNT X516
 COLE MISS TRAVELER 029X
 DHVO DEUCE 132R
 MAGS RAMADA

	CE	BW	WW	YW	MK	CM	SC	CW	RE	MB	\$MI
Sire	8	1.8	63	91	30	4	0.50	22	0.56	-0.07	48
Dam	4	4.7	91	147	21	2	1.60	42	1.38	-0.01	61

Consigned by Davis Ranches, Brownwood, TX

A genetic combination like this represents the pinnacle of the Limousin breed. ELCX Kings Landing 599 D is the MAGS Xyloid x WLR Prada son that has taken the Limousin breed by storm. He was the 2018 North American International Livestock Exposition Medal of Excellence Grand Champion Bull. His progeny continue to reign as the high-selling lots of numerous offerings. To name a few, his daughter ELCX Gracious 951G sold for \$30,000 and ELCX G Mail 950G for \$15,000 in 2020. In 2021, his daughter DL Heaven Can Wait 550H sold for \$15,000 and he sired the \$105,000 high-selling female at the 2021 Linhart Limousin Fall Harvest Sale, CELL Jade 1157J. He has garnered the attention of numerous producers across the country for his impeccable ability of siring individuals with look, power and substance. The donor female in this genetic offering is CELL Miss Responder 6078D. She is a proven producer of high-quality AI sires and it doesn't stop there. This daughter of COLE Absolute 05A is as powerful as any purebred female in the marketplace today. Her dam is from the DHVO Deuce 132R and MAGS Ramada mating. CELL Miss Responder 6078D does do the job effortlessly. She is the dam of CELL History Buff 0245H, AUTO Blaque Blazer 100F and CELL History Maker 0256H. These three AI sires are continuing to make a gigantic splash throughout the Limousin breed. Not only has CELL Miss Responder 6078D made a spot for herself in purebred history, she's continuing to produce top tier genetics no matter the mating. This will be a full circle investment that will pay dividends!



ELCX KINGS LANDING 599 D • Sire of Lot 62



CELL MISS RESPONDER 6078D • Dam of Lot 62



CELL HISTORY MAKER 0256H • Maternal sib to Lot 62

DAVIS
Ranches

LIM-FLEX EMBRYOS



ELCX KINGS LANDING 599 D • Sire of Lot 63



ELCX ELEVATE 684E ET • Dam of Lot 63

63

3 EMBRYOS

LIM-FLEX(71.5) • HOMO POLLED • HOMO BLACK

MAGS XYLOID
ELCX KINGS LANDING 599 D ET
WLR PRADA

EF XCESSIVE FORCE
ELCX ELEVATE 684E ET
DFLC HBHPC 1S

DHVO DEUCE 132R
BOHI RHONDA 314R
MAGSWL USUAL SUSPECT 538U
AUTO REBECA 292S
D A TRAVELER 004 703
CFLX MOLLYS IMAGE
JCL LODESTAR 27L
DFLC HBPC 25L

	CE	BW	WW	YW	MK	CM	SC	CW	RE	MB	\$MI
Sire	8	1.8	63	91	30	4	0.50	22	0.56	-0.07	48
Dam	12	-1.8	5	91	13	7	1.15	30	0.26	0.19	55

Consigned by Cross Creek Farms, Gray, TN

Count this as your opportunity to dig deep into a genetic inventory with two of the most recognizable and prominent cow families the Limousin breed has ever seen! ELCX Kings Landing 599 D has taken the Limousin breed by storm. He was the 2018 NAILE Medal of Excellence Grand Champion Bull. His progeny continue to reign as the high-selling lots of numerous offerings. To name a few, his daughter ELCX Gracious 951G sold for \$30,000 and ELCX G Mail 950G for \$15,000 in 2020. In 2021, his daughter DL Heaven Can Wait 550H sold for \$15,000 and he sired the \$105,000 high-selling female at the 2021 Linhart Limousin Fall Harvest Sale, CELL Jade 1157J. The donor in this mating is ELCX Elevate 684E, an impressive female straight from the heart of the Edwards Limousin program. She is sired by the many time champion bull, EF Xcessive Force and from the legendary DFLC HBHPC 1S donor. ELCX Elevate 684E is the dam of the 2022 NWSS Grand Champion Bull, ELCX High Time 065H who was also selected as the 2022 NAILE Grand Champion Limousin Bull. ELCX Elevate 684E is also the dam of the \$17,500 high-selling lot in the 2021 Edwards Land & Cattle Co. Show Heifer Online Sale, ELCX Highness 056H. She is also the dam of the \$30,000 female, ELCX Harmony 062H. All three of these individuals will be full siblings to this mating. If success is high on your radar, you'll want to take possession of these embryos fast!



ELCX HIGH TIME 065H • Maternal sib to Lot 63



LIMOUSIN EMBRYOS

64

3 IVF HEIFER EMBRYOS

LIMOUSIN(81) • HOMO POLLED • HOMO BLACK

TASF CROWN ROYAL 960C

KLS SULL CHARMER ET

RIVERSTONE CHARMED

ELCX KINGS LANDING 599 D ET

DL HIGH HOPES 538H

WLR WVR EBONI ET

DHVO DEUCE 132R

TASF WHISKEY LULLABY 357W

TMCK DURHAM WHEAT 6030X

HSF YOUR FANTASY

MAGS XYLOID

WLR PRADA

EXAR BLUE CHIP 1877B

WLR UGLY BETTY 432U

	CE	BW	WW	YW	MK	CM	SC	CW	RE	MB	\$MI
Sire	5	4.5	76	112	28	2	1.00	37	1.16	-0.30	45
Dam	8	2.5	70	102	22	5	0.47	28	0.44	0.15	57

Consigned by Davis Ranches, Brownwood, TX

It is with great excitement we present this genetic combination! Three IVF heifer embryos from the KLS SULL Charmer x DL High Hopes 538H mating. KLS SULL Charmer is the \$52,000 valued herd sire prospect who sold in the 2020 Night on the Town III Sale where full possession and half semen interest was purchased by Ridgeland Cattle Co. This bull is wicked good—gigantic boned, impeccable in his structure and build, flawless fronted and insanely powerful in his design. He is a son of TASF Crown Royal and out of the famed Riverstone Charmed 50C female. KLS SULL Charmer is a purebred Limousin bull that has all the potential in the world to be at the top of the Limousin breed and far beyond! You'll want to be a part of this phenomenal offering—this is the opportunity of a lifetime to have KLS SULL Charmer influencing your program. The donor female in this mating is DL High Hopes 538H, a daughter of ELCX Kings Landing 599 D and out of WLR WVR Eboni ET.

DAVIS
Ranches



KLS SULL CHARMER ET • Sire of Lot 64



DL HIGH HOPES 538H • Dam of Lot 64

LIM-FLEX FLUSH



CONLEY EXPRESS 7211 • Maternal grandsire of Lots 49A, 49B & 49C



ELCX KINGS LANDING 599 D
Sire of Lot 65A



RATLIFF KILLIN TIME ET
Sire of Lot 65B



KLS SULL CHARMER ET
Sire of Lot 65C

*Guarantee of 5 & maximum of 10 embryos.
Seller supplies semen, buyer pays flush expense.*

This exceptional Angus female stems from the storied Princess cow family that has been so successful for Express Ranches. This female was procured from Express Ranches as a calf and was recently a top-selling Angus in the Kolt Cattle Co. Simple Choices Production Sale. She is a daughter of Conley Express 7211 out of EXAR Princess 5391 a Dameron First Class daughter. If you are wanting to raise elite Lim-Flex show females, we have selected four bulls that have been producing champions across America.

65A

DESIGNER FLUSH

LIM-FLEX(40.5) • HOMO POLLED • HOMO BLACK

MAGS XYLOID
ELCX KINGS LANDING 599 D
WLR PRADA
CONLEY EXPRESS 7211
EXAR PRINCESS 1724
EXAR PRINCESS 5391

DHVO DEUCE 132R
BOHI RHONDA 314R
MAGSWL USUAL SUSPECT 538U
AUTO REBECA 292S
SMA WATCHOUT 482
DPL SANDY 304O
DAMERON FIRST CLASS
EXAR PRINCESS 6414

	CE	BW	WW	YW	MK	CM	SC	CW	RE	MB	\$MI
Sire	8	1.8	63	91	30	4	0.50	22	0.56	-0.07	
Dam	-6	5.1	73	116	14	3	0.27	38	0.07	0.41	

65B

DESIGNER FLUSH

LIM-FLEX(41) • HOMO POLLED • HOMO BLACK

MAYC GOLD BUCKLE 624G
RATLIFF KILLIN TIME ET
RIVERSTONE CHARMED
CONLEY EXPRESS 7211
EXAR PRINCESS 1724
EXAR PRINCESS 5391

MRRCL LEGAL 441E ET
FWLY PURPLE RIBBON
TMCK DURHAM WHEAT 6030X
HSF FANTASY
SMA WATCHOUT 482
DPL SANDY 304O
DAMERON FIRST CLASS
EXAR PRINCESS 6414

	CE	BW	WW	YW	MK	CM	SC	CW	RE	MB	\$MI
Sire	8	1.1	59	88	28	4	0.81	35	0.89	-0.04	48
Dam	8	1.4	77	118	18	2		48	0.04	0.60	73

65c

DESIGNER FLUSH

LIM-FLEX(50) • HOMO POLLED • HOMO BLACK

TASF CROWN ROYAL 960C ET
KLS SULL CHARMER ET
RIVERSTONE CHARMED
CONLEY EXPRESS 7211
EXAR PRINCESS 1724
EXAR PRINCESS 5391

DHVO DEUCE 132R
TASF WHISKEY LULLABY 357W
TMCK DURHAM WHEAT 6030X
HSF YOUR FANTASY
SMA WATCHOUT 482
DPL SANDY 304O
DAMERON FIRST CLASS
EXAR PRINCESS 6414

	CE	BW	WW	YW	MK	CM	SC	CW	RE	MB	\$MI
Sire	5	4.5	76	112	28	2	1.00	37	1.16	-0.30	46
Dam	8	1.4	77	118	18	2		48	0.04	0.60	73

Consigned by Linhart Limousin, Leon, IA, and SW Cattle Co., Dakota Dunes, SD

**LINHART
LIMOUSIN**

**SW
CATTLE
COMPANY**

LIMOUSIN FLUSH



DHVO DEUCE 132R • Sire of Lot 66



MAGS FRUITFUL • Maternal grandam of Lot 66



Morris

66

MAGS WIN PLACE OR SHOW

PUREBRED(100/89.8) • HET POLLED (T) • HOMO BLACK (T)
09/03/2009 • MAGS 9705W • NPF1957682

GPFF BLAQUE RULON

DHVO DEUCE 132R

AMY JO DHAN 20L

EXLR NEW GENERATION 071M

MAGS STRAWBERRY

MAGS FRUITFUL 487M

BLACK DIAMOND
QUAIL RUN RAMONA BP
BLACK CAT DHAN 152G
GPFF AMBER JO

AUTO BLACK DAKOTA 129J
EXLR LUVLY 084F
EXLR LIMITED EDITION 765J
WULFS FRUITFUL 6052F

	CE	BW	WW	YW	MK	CM	SC	CW	RE	MB	\$MI
Sire	10	2.8	62	96	17	6	.4	30	.48	-.21	43
Dam	45	80	45	35	85	40	45	25	>95	60	75

Consigned by Berti Limousin, Sullivan, MO

Guarantee of 5 embryos, no maximum. Seller furnishes semen and buyer pays flush expense.

Truly a unique opportunity to procure a flush from a donor from the very top of our program. Few females in the Limousin breed have the look and presence of MAGS Win Place Or Show. She is sired by the DHVO Deuce 132R (no stranger to the Limousin breed). We have been impressed with her progeny. Genetically, we knew she would do great things and her calves have exceeded our expectations. If you're in search of highly marketable genetics that could steer your program to new heights, look no further.

**BERTI
LIMOUSIN**

LIM-FLEX EMBRYOS



MAYC GOLD BUCKLE 624G • Sire of Lot 67



AUTO FLY GIRL 252F ET • Dam of Lot 67

67

3 IVF HEIFER EMBRYOS

LIM-FLEX(72) • DOUBLE POLLED • DOUBLE BLACK

MRRCL 441E ET
MAYC GOLD BUCKLE 624G

FWLY PURPLE RIBBON

MAGS AVIATOR

AUTO FLY GIRL 252F ET

AUTO LUCKIE TOO 423Y

COLBURN PRIMO 5153

RIVERSTONE CHARMED

RLBH AIR FORCE ONE

CLLL PURPLE PASSION 920U

MAGS WINSTON

MAGS XTRA REST

WLR DIRECT HIT

TYEJ DB SERENITY

	CE	BW	WW	YW	MK	CM	SC	CW	RE	MB	\$MI
Sire	10	0.0	58	87	23	3	0.62	19	0.51	-0.05	47
Dam	13	0.8	59	91	23	6	0.25	23	0.62	0.00	49

Consigned by Cross Creek Farms, Gray, TN, and Full Circle Farms, Dayton, PA

Here is a true genetic masterpiece! MAYC Gold Buckle 624G was crowned Champion Bull at the 2020 North American International Livestock Exposition and Reserve Champion Bull at the 2020 American Royal. Most recently, he sired both the Grand Champion Limousin Bull and Reserve Champion Limousin Bull at the 2023 North American International Livestock Exposition. Many admire him for his eye-catching rib dimension, bone and structural correctness. This phenotype comes from his winning lineage sired by MRRCL Legal 441E, a son of Colburn Primo 5153 out of the one and only Riverstone Charmed 50C. She needs no introduction as she is the "Larissa" Ratliff show heifer that will go down in history as one of the greatest show females of all time. Not only did she make her mark during her storied show career, she is now generating progeny that command top dollar and dominate any arena they walk into. Gold Buckle's dam is the great FWLY Purple Ribbon who had an outstanding show career racking up banners everywhere she went. The donor female in this mating is AUTO Fly Girl 252F, a daughter of MAGS Aviator and out of the great AUTO Luckie Too 423Y donor. During her show career she was the 2019 Supreme Champion Female and Champion Limousin Female at the Appalachian Fair. She was also the Champion Division I Female at the 2019 National Western Stock Show Open Limousin Show.

CROSS

CREEK
FARMS



LIM-FLEX EMBRYOS

68

4 SEXED FEMALE EMBRYOS

LIM-FLEX(50) • HOMO POLLED • HOMO BLACK

TASF CROWN ROYAL 960C ET
TASF HEINEKEN 405H ET
 PLEASANT VALLEY ELSA 1439
 MAGS CABLE
WFL JORDAN 010J ET
 LLJB ABSOLUTE STYLE 3056A

DHVO DEUCE 132R
 TASF WHISKEY LULLABY 357W
 EXAR CLASSEN 1422B
 CHERRY KNOLL ELSA 8014
 MAGS APPLESEED
 MAGS ZEQUIN
 SILVEIRAS STYLE 9303
 MAGS WASSAIL

	CE	BW	WW	YW	MK	CM	SC	CW	RE	MB	\$MI
Sire	4	3.5	72	112	20	2	1.10	42	0.56	0.20	60
Dam	12	0.5	67	98	26	8	1.20	29	0.27	0.42	66

Consigned by Rafter DP Farm & Ranch, Geary, OK

TASF Heineken 405H ET was the top-selling \$44,500 lot in the 2021 Thomas & Son Farms New Year's Resolution Online Bull Sale. He is a double homozygous son of TASF Crown Royal 960C and out of Pleasant Valley Elsa 1439. TASF Crown Royal 960C is the highly renowned son of DHVO Deuce 132R and TASF Whiskey Lullaby 357W. TASF Heineken 405H ET's dam is a daughter of EXAR Classen 1422B. From a phenotypic standpoint, he is big-footed, relaxed in his pasterns, and excellent when you set him in motion. Numerically, he ranks in the top half of the breed or better in some of the most relevant traits in the industry today—weaning weight, yearling weight, carcass weight, ribeye, marbling and mainstream terminal index. The donor dam of these embryos is WFL Jordan 010J, a daughter of MAGS Cable, a powerful MAGS Appleseed son who has produced numerous top sellers in a variety of programs. Her dam is the great LLJB Absolute Style 3056A, a Silverias Style daughter that Shelby Hennessey of North Dakota campaigned in 2014 with major success. Among many other achievements, she was the 2014 Grand Champion Female at the North American International Livestock Exposition Level I MOE Open Show. If you are looking for individuals who will compete at any level and become top producers in your herd— look no further.

RafterDP
 FARM & RANCH



LLJB ABSOLUTE STYLE 3056A • Maternal grandam of Lot 68



TASF HEINEKEN 405H ET • Sire of Lot 68



WFL JORDAN 010J ET • Dam of Lot 68

LIMOUSIN/LIM-FLEX FLUSH



AUTO DIOR 410H ET • Dam of Lots 69A, 69B & 69C



ELCX KINGS LANDING 599 D
Sire of Lot 69A



MAYC GOLD BUCKLE 624G
Sire of Lot 69B



CELL KILIMANJARO
Sire of Lot 69C

Guarantee of 5 & maximum of 10 embryos.
Seller supplies semen, buyer pays flush expense.
AUTO Dior 410H is a 75% Lim-Flex female sired by TASF Crown Royal 960C. He is the highly popular purebred bull sired by DHVO Deuce 132R and out of the great TASF Whiskey Lullaby 357W donor. This female's dam is none other than the legendary AUTO Poem 273Y. She is a daughter of SAV Bismarck 5682 and out of the great MAGS Phantoms Prize cow.

On paper, AUTO Dior 410H ranks in the 15th percentile for her weaning weight figure, in the 25th percentile for her yearling weight figure, and in the 30th percentile for her milk figure. You won't want to miss this unique opportunity to add premium genetics to your program! She is homozygous black and homozygous polled.

69A

DESIGNER FLUSH

LIMOUSIN(78) • HOMO POLLED • HOMO BLACK

MAGS XYLOID
ELCX KINGS LANDING 599 D ET
WLR PRADA
TASF CROWN ROYAL 960C ET
AUTO DIOR 410H ET
AUTO POEM 273Y

DHVO DEUCE 132R
BOHI RHONDA 314R
MAGSWL USUAL SUSPECT 538U
AUTO REBECA 292S
DHVO DEUCE 132R
TASF WHISKEY LULLABY 357W
S A V BISMARCK 5682
MAGS PHANTOMS PRIZE

	CE	BW	WW	YW	MK	CM	SC	CW	RE	MB	\$MI
Sire	8	1.8	63	91	30	4	0.50	22	0.56	-0.07	48
Dam	7	2.5	80	114	21	3	1.00	31	0.87	-0.16	50

69B

DESIGNER FLUSH

LIM-FLEX(70) • DOUBLE POLLED • DOUBLE BLACK

MRCR LEGAL 441E ET
MAYC GOLD BUCKLE 624G
FWLY PURPLE RIBBON
TASF CROWN ROYAL 960C ET
AUTO DIOR 410H ET
AUTO POEM 273Y

COLBURN PRIMO 5153
RIVERSTONE CHARMED
RLBH AIR FORCE ONE
CLLL PURPLE PASSION 920U
DHVO DEUCE 132R
TASF WHISKEY LULLABY 357W
S A V BISMARCK 5682
MAGS PHANTOMS PRIZE

	CE	BW	WW	YW	MK	CM	SC	CW	RE	MB	\$MI
Sire	10	0.0	58	87	23	3	0.62	19	0.51	-0.05	47
Dam	7	2.5	80	114	21	3	1.00	31	0.87	-0.16	50

69c

DESIGNER FLUSH

LIM-FLEX (62.5) • HOMO POLLED • HOMO BLACK

MAGS EVEREST
CELL KILIMANJARO 2218K ET
CELL FASCINATION 8231F ET
TASF CROWN ROYAL 960C ET
AUTO DIOR 410H
AUTO POEM 273Y

MAGS ZODIAC
MAGS BOOK WORM
MAGS ALI
LLJB ABSOLUTE STYLE 3056A
DHVO DEUCE 132R
TASF WHISKEY LULLABY 357W
S A V BISMARCK 5682
MAGS PHANTOMS PRIZE

	CE	BW	WW	YW	MK	CM	SC	CW	RE	MB	\$MI
Sire	11	2.2	79	126	24	5	1.30	37	0.40	0.17	60
Dam	7	2.5	80	114	21	3	1.00	31	0.87	-0.16	50

Consigned by Jones Brothers, Knob Noster, MO

JONES BROS.
FARMS INC.

LIMOUSIN FLUSH



SSTO GUNS N ROSES 9408G ET • Sire of Lot 70

70

SL CINCO DE MAYO

PUREBRED(87/78.3) • HET POLLED (T) • HET BLACK (T)
05/05/2022 • DAOK 214K • NPF2522481

TASF CROWN ROYAL 960C ET

SSTO GUNS N ROSES 9408G ET

RIVERSTONE CHARMED

MAGS ANTELOPE

STRAIGHT970G

SL MINDYS DESERT ROSE

DHVO DEUCE 132R

TASF WHISKEY LULLABY 357W

TMCK DURHAM WHEAT 6030X

HSF YOUR FANTASY

MAGS WINSTON

MAGS XANTHOCOMIC

MAGS XYLOID

SBVL MINDY 288M

	CE	BW	WW	YW	MK	CM	SC	CW	RE	MB	\$MI
Sire	7	2.4	70	100	25	3	.82	40	.46	.09	55
Dam	85	75	35	45	25	90	20	10	>95	10	15

Consigned by Bertsche Cattle, Onida, SD



Guarantee of 6 & maximum of 10 embryos to the bull of buyer's choice. Buyer pays flush expense.
This female has found success multiple times this summer for the Bertsche family. SL Cinco De Mayo is a daughter of the popular AI sire SSTO Guns N Roses 9408G. Don't pass the chance to be the first to flush this exceptional young female. We know this one has a bright production career ahead of her. She is flawless in her design with a pedigree behind her that has proven to be a success multiple times over. Genetics that are this valuable are difficult to part with, but even more difficult to acquire! Don't pass up this special opportunity made possible by Bertsche Cattle.

LIM-FLEX FLUSH



WULFS HADITH 0017H • Dam of Lots 71A & 71B



WULFS KACTUS 4841K
Sire of Lot 71A



WULFS JOINT VENTURE G579J • Sire of Lot 71B

71A DESIGNER FLUSH

LIM-FLEX(69) • DOUBLE POLLED • BLACK/RED

WULFS HORTON 7358H
WULFS KACTUS 4841K
WULFS BESAME MUCHO 4841B
BIEBER GLADIATOR C386
WULFS HADITH 0017H
WULFS FAVIANNA 8066F

WULFS XCLUSIVE 2458X
WULFS MYRLENE 2332M
MAGS SASQUATCH
AUTO COOKIE CUTTER 295R
BIEBER SPARTACUS A193
BIEBER LAURA 158W
HUNT CREDENTIALS 37C ET
WULFS DAZY MAE 6255D

	CE	BW	WW	YW	MK	CM	SC	CW	RE	MB	\$MI
Sire	8	1.8	91	140	31	5	1.10	42	0.89	0.13	66
Dam	11	-0.7	79	128	30	5	1.10	42	0.72	0.34	68

71B DESIGNER FLUSH

LIM-FLEX(69.5) • DOUBLE POLLED • BLACK/RED

WULFS FIFTY T804F
WULFS JOINT VENTURE G579J
DHIL TMG 5795C ET
BIEBER GLADIATOR C386
WULFS HADITH 0017H
WULFS FAVIANNA 8066F

LFLC BANK ACCOUNT 701B
TECS DANTEAN 1629D
MAGS AVIATOR
PBR TOUCH ME GENTLY 798T
BIEBER SPARTACUS A193
BIEBER LAURA 158W
HUNT CREDENTIALS 37C ET
WULFS DAZY MAE 6255D

	CE	BW	WW	YW	MK	CM	SC	CW	RE	MB	\$MI
Sire	5	2.9	80	124	29	3	0.60	30	0.76	-0.06	54
Dam	11	-0.7	79	128	30	5	1.10	42	0.72	0.34	68

Consigned by Misty Morning, Versailles, MO, and Wulf Cattle Co., Morris, MN

Guarantee of 6 embryos, maximum of 10. Seller furnishes semen and buyer pays flush expense. Wulfs Hadith 0017H is flawless in her lines, bold through her center body, soft structured and incredibly correct in her angles. This gal is sheer cowpower to the max. She's loaded with overall dimension, expressive muscle shape and a killer presence. On the move, she handles herself elegantly with a huge, confident stride and maximum skeletal flexibility. Aside from her phenotypical advantages, numerically, Wulfs Hadith 0017H has breed-leading EPDs highlighted by ranking in the top 15% birthweight, top 15% weaning weight, top 10% yearling weight, top 5% milk, top 3% total maternal, top 40% ribeye area, top 20% marbling and top 15% mainstream terminal index. She is a daughter of Bieber Gladiator C386, the popular Red Angus AI sire that has been proven to complement Limousin cattle nicely. Her dam is a young HUNT Credentials 37C ET daughter that did an exquisite job on her first calf, making the future bright for this young foundation female. This genetic combination makes this female easy to mate, take your choice of two elite bulls. Wulfs Kactus was the top-selling bull in the 2023 Wulf Cattle Opportunity Sale, and Wulfs Joint Venture was selected the Supreme Champion Bull at the 2023 Black Hills Stock Show.

LIMOUSIN/LIM-FLEX FLUSH



WULFS JOINT VENTURE G579J
Sire of Lot 72A



GREENWOOD COMMITMENT 705K ET
Sire of Lot 72B



AHCC EARNING POWER 900E ET
Sire of Lot 72C



WULFS HICKOK 7056H
Sire of Lot 72D

72A

DESIGNER FLUSH

LIMOUSIN(82) • HOMO POLLED • RED/BLACK

WULFS FIFTY T804F
WULFS JOINT VENTURE G579J
DHIL TMG 5795C ET

HUNT CREDENTIALS 37C ET
J BAR J HOLLY HOCK 062H ET
WULFS ELISHA 7137E ET

	CE	BW	WW	YW	MK	CM	SC	CW	RE	MB	\$MI
Sire	5	2.9	80	124	29	3	0.60	30	0.76	-0.06	54
Dam	11	0.5	77	120	33	7	1.25	38	0.77	0.32	68

72B

DESIGNER FLUSH

LIMOUSIN(83) • HOMO POLLED • RED

TREF HARDCORE 204H
GREENWOOD COMMITMENT 705K ET
GREENWOOD PLD ZOOM BLOOM

HUNT CREDENTIALS
J BAR J HOLLY HOCK 062H ET
WULFS ELISHA 7137E ET

	CE	BW	WW	YW	MK	CM	SC	CW	RE	MB	\$MI
Sire	6	1.8	73	111	29	5	0.15	43	1.30	-0.21	
Dam	11	0.5	77	120	33	7	1.25	38	0.77	0.32	68

72c

DESIGNER FLUSH

LIMOUSIN(78) • HOMO POLLED • BLACK/RED

MAGS ANCHOR
AHCC EARNING POWER 900E ET
LVLS 9066U

HUNT CREDENTIALS 37C ET
J BAR J HOLLY HOCK 062H ET
WULFS ELISHA 7137E ET

	CE	BW	WW	YW	MK	CM	SC	CW	RE	MB	\$MI
Sire	12	1.7	83	140	24	10	2.40	57	0.82	0.44	73
Dam	11	0.5	77	120	33	7	1.25	38	0.77	0.32	68

72D

DESIGNER FLUSH

LIM-FLEX(75) • HOMO POLLED • RED

WULFS DEFEND K909D ET
WULFS HICKOK 7056H
WULFS EDWINNA 7056E

HUNT CREDENTIALS
J BAR J HOLLY HOCK 062H ET
WULFS ELISHA 7137E ET

	CE	BW	WW	YW	MK	CM	SC	CW	RE	MB	\$MI
Sire	6	4.1	95	145	26	3	1.30	48	1.15	0.04	63
Dam	0.5	77	120	33	7	1.25	38	0.77	0.32	68	

Consigned by Glendenning J Bar J, Lebanon, MO

Guarantee of 5 & maximum of 10 embryos. Seller supplies semen, buyer pays flush expense.

An intriguing opportunity to purchase genetics out of J Bar J Holly Hock 062H. She is sired by the popular HUNT Credentials 37C who effectively transmits structural soundness, perfect foot conformation, scrotal circumference and breed-leading marbling. Her dam is a highly productive daughter of Bieber Hard Drive Y120 out of the well-known Wulfs Your Choice donor. On paper, this female has a well-balanced set of EPDs. Glendenning J Bar J Limousin has chosen four standout sire opportunities. Whether you are looking for Lim-Flex or higher percentage progeny, this sire lineup has you covered.

Glendenning
J BAR J



J BAR J HOLLY HOCK 062H ET
Dam of Lots 72A, 72B, 72C & 72D

LIMOUSIN/LIM-FLEX FLUSH



STAG GOOD TIMES 201 ET
Sire of Lot 73A



ELCX KINGS LANDING 599 D
Sire of Lot 73B



BNWZ DIGNITY 8017
Sire of Lot 73C



MAYC GOLD BUCKLE 624G
Sire of Lot 73D

73A

DESIGNER FLUSH

LIM-FLEX(50) • DOUBLE POLLED • DOUBLE BLACK

SCC SCH 24 KARAT 838

STAG GOOD TIMES 201 ET

SCC SCH PHYLLIS 6104

COTTAGE LAKE BORDER AGENT

MJ MS DOLLY 17D ET

SBLX TRUE LOVE 918T

	CE	BW	WW	YW	MK	CM	SC	CW	RE	MB	\$MI
Sire	17	-1.4	69	108	18	8		32	0.52	0.29	62
Dam	4	4.6	63	100	20	4	0.65	29	1.13	-0.23	45

73B

DESIGNER FLUSH

LIMOUSIN(90.5) • DOUBLE POLLED • DOUBLE BLACK

MAGS XYLOID

ELCX KINGS LANDING 599 D

WLR PRADA

COTTAGE LAKE BORDER AGENT

MJ MS DOLLY 17D ET

SBLX TRUE LOVE 918T

	CE	BW	WW	YW	MK	CM	SC	CW	RE	MB	\$MI
Sire	8	1.8	63	91	30	4	0.50	22	0.56	-0.07	48
Dam	4	4.6	63	100	20	4	0.65	29	1.13	-0.23	45

73c

DESIGNER FLUSH

LIM-FLEX(50) • DOUBLE POLLED • DOUBLE BLACK

PVF INSIGHT 0129

BNWZ DIGNITY 8017

CCC SARAS DREAM 5116

COTTAGE LAKE BORDER AGENT

MJ MS DOLLY 17D ET

SBLX TRUE LOVE 918T

	CE	BW	WW	YW	MK	CM	SC	CW	RE	MB	\$MI
Sire	11	0.1	78	126	15	4	1.12	54	0.44	0.36	66
Dam	4	4.6	63	100	20	4	0.65	29	1.13	-0.23	45

73D

DESIGNER FLUSH

LIMOUSIN(82.5) • DOUBLE POLLED • DOUBLE BLACK

MRRCL LEGAL 441E ET

MAYC GOLD BUCKLE 624G

FWLY PURPLE RIBBON

COTTAGE LAKE BORDER AGENT

MJ MS DOLLY 17D ET

SBLX TRUE LOVE 918T

	CE	BW	WW	YW	MK	CM	SC	CW	RE	MB	\$MI
Sire	10	0.0	58	87	23	3	0.62	19	0.51	-0.05	47
Dam	4	4.6	63	100	20	4	0.65	29	1.13	-0.23	45

Consigned by Sennett Cattle Co., Waynetown, IN

Guarantee of 6 embryos, maximum of 10. Seller furnishes semen and buyer pays flush expense.

Here is the opportunity to flush the mother of J6 We The People 411J, one of the most talked about sires at the 2022 Cattlemen's Congress. This young sire was the lead lot at the 2022 OKC Embryos On Snow event where he was the high-selling individual. MJ Ms Dolly 17D is a lead donor in our program. She is the daughter of the popular Cottage Lake Border Agent, out of the many-time champion female SBLX True Love 918T. It's not every day you get an opportunity like this. Imagine the possibilities and make them a reality sale day.



J6 WE THE PEOPLE 411J
Maternal sib to Lots 73A, 73B, 73C & 73D

LIM-FLEX EMBRYOS

**74A
&
74B**

3 IVF HEIFER EMBRYOS

LIM-FLEX(42) • DOUBLE POLLED • HOMO BLACK

SILVEIRAS STYLE 9303
SILVEIRAS FORBES 8088
COLLISION FOREVER LADY 1622

GAMBLES HOT ROD
SILVEIRAS ELBA 2520
EXAR BLUE CHIP 1877B
MOFFITT FOREVER LADY M831
RLBH AIR FORCE ONE
CLL CRYSTAL 334W
TMCK DURHAM WHEAT 6030X
HSF YOUR FANTASY

FWLY CAN DO
PBRS IMPRESSIVE CHARM 1211J ET
RIVERSTONE CHARMED

	CE	BW	WW	YW	MK	CM	SC	CW	RE	MB	\$MI
Sire	9	1.6	64	100	13	3	0.84	35	0.27	0.73	75
Dam	9	4.9	82	124	27	5	1.10	52	1.02	-0.07	54

Consigned by P Bar S Ranch, Sand Springs, OK

A fresh mating from the newest member of the donor arsenal at P Bar S Ranch! This mating should yield extra power, shape and stoutness without sacrificing look, quality or build. A full sibling in blood recently brought \$120,000 in the Sullivan Farms Online Sale. Silveiras Forbes is a son of Silveiras Style and complemented maternally with the great Forever Lady cow family going back to EXAR Lutton and the Roth Forever Lady 2706. He has a pedigree that is built to win and has done that as the 2020 Grand Champion Angus Bull at the Fort Worth Stock Show, the 2020 Grand Champion Angus Bull at the Houston Livestock Show and the Reserve Grand Champion Angus Bull at the 2019 ROV American Royal Angus Show. The donor female of these embryos is PBRS Impressive Charm 1211J ET, a female sired by FWLY Can Do and out of the legendary Riverstone Charmed donor. PBRS Impressive Charm 1211J is a full sibling to the ever popular Ratliff Jump Start 340J bull. The Limousin breed continues to have tremendous momentum and attention due in large part from Riverstone Charmed, who won Supreme Female at the 2016 North American International Livestock Exposition. On paper, PBRS Impressive Charm 1211J ranks in the top 10% of the breed for her weaning weight, yearling weight and milk figures. Genetics of this level are backed by generations of time-tested genetics that continuously yield results.

PBARS
RANCH



SILVEIRAS FORBES 8088 • Sire of Lots 74A & 74B



RATLIFF HOUWABOUTIT • Full sister to dam of Lots 74A & 74B

LIM-FLEX FLUSH



AUTO HEIDI 229H ET • Dam of Lots 75A, 75B & 75C



ELCX KINGS LANDING 599 D
Sire of Lot 75A



MAYC GOLD BUCKLE 624G
Sire of Lot 75B



CELL KILIMANJARO
Sire of Lot 75C

Guarantee of 5 & maximum of 10 embryos.
Seller supplies semen, buyer pays flush expense.
AUTO Heidi 229H is a versatile female. She is a double homozygous daughter of CJSJL Creed 5042C, the MAGS Aviator son. This female's dam is AUTO Callie 403D, the AUTO Power Plus and AUTO Rebeca 292S daughter owned by Boyce-Dill Cattle of Marshfield, Missouri. She has an impressive set of numbers you'll want to pay close attention to. Her yearling weight EPD ranks in the top 15% of the breed, weaning weight in the top 20% and her marbling EPD ranks in the top 25%. Not only is this female darn near perfect on paper, she is also a total beauty queen in person. It's hard to find a female with this much extension through her front third while maintaining a powerful amount of body shape. She's flawless in her lines, deep-bodied, and stands on a powerful and perfectly constructed frame.

75A

DESIGNER FLUSH

LIM-FLEX(69) • HOMO POLLED • HOMO BLACK

MAGS XYLOID
ELCX KINGS LANDING 599 D
WLR PRADA
CJSJL CREED 5042C
AUTO HEIDI 229H ET
AUTO CALLIE 403D ET

DHVO DEUCE 132R
BOHI RHONDA 314R
MAGSWL USUAL SUSPECT 538U
AUTO REBECA 292S
MAGS AVIATOR
CJSJL 2090Z
AUTO POWER PLUS 133B ET
AUTO REBECA 292S

	CE	BW	WW	YW	MK	CM	SC	CW	RE	MB	\$MI
Sire	8	1.8	63	91	30	4	0.50	22	0.56	-0.07	48
Dam	15	1.2	73	128	16	11	0.47	27	0.51	0.45	69

75B

DESIGNER FLUSH

LIM-FLEX(61) • DOUBLE POLLED • DOUBLE BLACK

MRRCL LEGAL 441E ET
MAYC GOLD BUCKLE 624G
FWLY PURPLE RIBBON
CJSJL CREED 5042C
AUTO HEIDI 229H ET
AUTO CALLIE 403D ET

MRRCL LEGAL 441E ET
FWLY PURPLE RIBBON
TMCK DURHAM WHEAT 6030X
HSF FANTASY
MAGS AVIATOR
CJSJL 2090Z
AUTO POWER PLUS 133B ET
AUTO REBECA 292S

	CE	BW	WW	YW	MK	CM	SC	CW	RE	MB	\$MI
Sire	10	0.0	58	87	23	3	0.62	19	0.51	-0.05	47
Dam	15	1.2	73	128	16	11	0.47	27	0.51	0.45	69

75c

DESIGNER FLUSH

LIM-FLEX(53.5) • HOMO POLLED • HOMO BLACK

MAGS EVEREST
CELL KILIMANJARO
CELL FASCINATION 8231F ET
CJSJL CREED 5042C
AUTO HEIDI 229H ET
AUTO CALLIE 403D ET

MAGS ZODIAC
MAGS BOOK WORM
MAGS ALI
LLJB ABSOLUTE STYLE 3056A
MAGS AVIATOR
CJSJL 2090Z
AUTO POWER PLUS 133B ET
AUTO REBECA 292S

	CE	BW	WW	YW	MK	CM	SC	CW	RE	MB	\$MI
Sire	11	2.2	79	126	24	5	1.30	0.06	37	0.40	0.17
Dam	15	1.2	73	128	16	11	0.47	27	0.51	0.45	69

Consigned by Red Rock Limousin, Gary, TX

RED ROCK
Limousin Ranch

LIM-FLEX EMBRYOS

76

3 IVF HEIFER EMBRYOS

LIM-FLEX(47.5) • DOUBLE POLLED • HOMO BLACK

GAMBLES HOT ROD
SILVEIRAS STYLE 9303
 SILVEIRAS ELBA 2520
 TMCK DURHAM WHEAT 6030X
RCC JESSLYN 2150J ET
 HSF YOUR FANTASY

FAMOUS 7001
 CHAMPION HILL LADY 703
 TWIN VALLEY PRECISION E161
 D A R ELBA 55
 DHVO DEUCE 132R
 MAGS STRAWBERRY PIE
 MAGS WAR ADMIRAL
 HSF TINKERBELL

	CE	BW	WW	YW	MK	CM	SC	CW	RE	MB	\$MI
Sire	12	0.0	57	90	13	6	0.90	7	-0.26	0.59	68
Dam	9	2.9	61	90	29	5	0.90	23	0.85	-0.21	43

Consigned by *Ridgeland Cattle Co., Ronceverte, WV*

There is absolutely no question the genetic worth in this genetic offering is astonishing! Silveiras Style 9303 has dominated the show world in such a prestigious way across numerous breeds. His progeny have claimed more champion titles over a nine year period than any other bull. Numerous pages of history have been written on Style progeny and will continue for many generations to come. The donor female in this mating is RCC Jesslyn 2150J ET, a daughter of TMCK Durham Wheat 6030X and out of the famed HSF Your Fantasy female. The pedigree of this female needs absolutely no introduction. RCC Jesslyn 2150J ET is a full sibling to the great Riverstone Charmed that is setting the world on fire with her accolades over recent years. Charmed is the undisputed National Champion Female etched flawlessly in the minds of every cattleman across the nation. On top of her more than impressive show career for the Ratliff family, she is producing at the highest level to every single bull she has been mated to. What a tremendous genetic opportunity right here!



SILVEIRAS STYLE 9303 • Sire of Lot 76



RIVERSTONE CHARMED • Full sib to dam of Lot 76

LIM-FLEX EMBRYOS



SHSK JULIA ET • Dam of Lots 77A & 77B



SSTO GUNS N ROSES 9408G ET
Sire of Lot 77A

SLONE
livestock



RLBH AIR FORCE ONE • Sire of Lot 77B

77A

2 IVF HEIFER EMBRYOS

LIM-FLEX(71.5) • DOUBLE POLLED • DOUBLE BLACK

TASF CROWN ROYAL 960C ET
SSTO GUNS N ROSES 9408G ET
RIVERSTONE CHARMED

SILVEIRAS STYLE 9303

SHSK JULIA ET

WLR PRADA

DHVO DEUCE 132R
TASF WHISKEY LULLABY 357W
TMCK DURHAM WHEAT 6030X
HSF YOUR FANTASY
GAMBLES HOT ROD
SILVEIRAS ELBA 2520
MAGSWL USUAL SUSPECT 538U
AUTO REBECA 292S

	CE	BW	WW	YW	MK	CM	SC	CW	RE	MB	\$MI
Sire	5	3.7	73	106	28	2	1.00	35	0.91	-0.30	44
Dam	8	3.5	71	106	21	4	0.65	17	0.31	0.18	59

77B

2 SEXED HEIFER EMBRYOS

LIM-FLEX(52.5) • DOUBLE POLLED • DOUBLE BLACK

EF XCESSIVE FORCE
RLBH AIR FORCE ONE
EF YAFFA 821Y
SILVEIRAS STYLE 9303

SHSK JULIA ET

WLR PRADA

D A TRAVELER 004 703
CFLX MOLLYS IMAGE
EXLR NEW GENERATION 071M
MAGS ROSE PETAL
GAMBLES HOT ROD
SILVEIRAS ELBA 2520
MAGSWL USUAL SUSPECT 538U
AUTO REBECA 292S

	CE	BW	WW	YW	MK	CM	SC	CW	RE	MB	\$MI
Sire	12	0.0	70	111	14	7	1.10	44	0.22	0.51	69
Dam	8	3.5	71	106	21	4	0.65	17	0.31	0.18	59

Consigned by Slone Livestock, West Manchester, OH

SSTO Guns N Roses 9408G is a son of TASF Crown Royal, the sire of multiple champions, including the 2020 National Junior Limousin Show and Congress Grand Champion Female, TASF Guardian Angel 300G. His dam, Riverstone Charmed, is the most accomplished show female in history and now her daughters are dominating the show road.

RLBH Air Force One needs no introduction as he is one of the most popular AI sires in recent history. His storied show career began in 2013 where he was part of the 2013 National Junior Show Champion Lim-Flex Cow-Calf Pair. He went on to obtain numerous titles—including NAILE Grand Champion Lim-Flex Bull twice, NWSS Grand Champion Lim-Flex Bull, SESC Grand Champion Bull, AALF Grand Champion Bull and the 2015 National Limousin Sale Top-Selling Lot. He was also the 2014 and 2015 National MOE Gold Medal Bull.

The donor female in this mating is SHSK Julia ET, a daughter of Silveiras Style 9303 and out of the great WLR Prada donor. She was the Fifth Overall Owned Lim-Flex Female at the 2022 National Junior Limousin Show and Congress as well as the 2022 Ohio State Fair Reserve Champion Limousin Female in both the open and junior shows for Skyler Ward.

LIMOUSIN/LIM-FLEX EMBRYOS

78A

CHOICE OF 4 SEXED FEMALE EMBRYOS

LIMOUSIN(79.5) • DOUBLE POLLED • DOUBLE BLACK

FWLY CAN DO
RATLIFF JURISDICTION 435J ET
RIVERSTONE CHARMED
ELCX KINGS LANDING 599 D ET
JOLENE
OCCC CONCOCTION 436C

RLBH AIR FORCE ONE
CLLL CRYSTAL 334W
TMCK DURHAM WHEAT 6030X
HSF YOUR FANTASY
MAGS XYLOID
WLR PRADA
AUTO CRUZE 132X
AUTO BRIAR 436A

	CE	BW	WW	YW	MK	CM	SC	CW	RE	MB	\$MI
Sire	11	3.4	73	110	27	6	1.10	43	0.83	-0.06	52
Dam	10	0.9	66	96	28	5	0.72	31	0.72	0.12	56

78B

CHOICE OF 4 SEXED FEMALE EMBRYOS

LIM-FLEX(71.5) • DOUBLE POLLED • DOUBLE BLACK

RLBH AIR FORCE ONE
FWLY CAN DO
CLLL CRYSTAL 334W
ELCX KINGS LANDING 599 D ET
JOLENE
OCCC CONCOCTION 436C

EF XCESSIVE FORCE
EF YAFFA 821Y
WLR DIRECT HIT
AUTO CHRISTY 8889R
MAGS XYLOID
WLR PRADA
AUTO CRUZE 132X
AUTO BRIAR 436A

	CE	BW	WW	YW	MK	CM	SC	CW	RE	MB	\$MI
Sire	12	2.0	82	125	19	6	1.20	58	0.84	0.15	61
Dam	10	0.9	66	96	28	5	0.72	31	0.72	0.12	56

Consigned by Full Circle Farms, Dayton, PA

Here is your chance to purchase embryos from the 2022 NAILE Reserve Grand Champion Female as well as claiming multiple Supreme Female honors across the East Coast for McKenzie Stadtmiller. FBFL Jolene is a purebred Limousin female raised by Freebird Farms. She is a direct daughter of the highly sought-after and rare ELCX King's Landing. Her dam originated from the storied Pinegar program who was unfortunately lost in the prime of her life. We feel the opportunity to produce purebred cattle of this quality in any breed is extremely imperative in continuing the integrity of that respective breed. We absolutely think these embryo matings to some of the hottest bulls in the industry will produce females that have the ability to produce a breed-changing female not only in the showring but long term in production. Jolene will make daughters that are impeccably structured, with incredible phenotypes with substance and shape. Buy with confidence and excitement here. What an opportunity!



JOLENE • Dam of Lots 78A & 78B



RATLIFF JURISDICTION 435J ET
Sire of Lot 78A



FWLY CAN DO • Sire of Lot 78B

LIM-FLEX EMBRYOS



JOLENE • Dam of Lots 79A & 79B



STAG GOOD TIMES 201 ET
Sire of Lot 79A



SCC SCH 24 KARAT 838 • Sire of Lot 79B

79A CHOICE OF 4 SEXED FEMALE EMBRYOS

LIM-FLEX(37.5) • DOUBLE POLLED • DOUBLE BLACK

SCC SCH 24 KARAT 838
STAG GOOD TIMES 201 ET
SCC SCH PHYLLIS 6104
ELCX KINGS LANDING 599 D ET
JOLENE
OCCC CONCOCTION 436C

SCC TRADITION OF 24
FCF PROVEN QUEEN 419
SILVEIRAS STYLE 9303
SCC PHYLLIS 052
MAGS XYLOID
WLR PRADA
AUTO CRUZE 132X
AUTO BRIAR 436A

	CE	BW	WW	YW	MK	CM	SC	CW	RE	MB	\$MI
Sire	17	-1.4	69	108	18	8		32	0.52	0.29	62
Dam	10	0.9	66	96	28	5	0.72	31	0.72	0.12	56

79B CHOICE OF 4 SEXED FEMALE EMBRYOS

LIM-FLEX(37.5) • DOUBLE POLLED • DOUBLE BLACK

SCC TRADITION OF 24
SCC SCH 24 KARAT 838
FCF PROVEN QUEEN 419
ELCX KINGS LANDING 599 D ET
JOLENE
OCCC CONCOCTION 436C

WRIGHT SCC BOOTLEGGER 0522
SCC ROYAL BLACKBIRD G AF 112
SCC FIRST-N-GOAL GAF 114
FCF SCC PVF PROVEN QUEEN 615
MAGS XYLOID
WLR PRADA
AUTO CRUZE 132X
AUTO BRIAR 436A

	CE	BW	WW	YW	MK	CM	SC	CW	RE	MB	\$MI
Sire	5	3.2	80	118	20	1		34	0.05	0.23	61
Dam	10	0.9	66	96	28	5	0.72	31	0.72	0.12	56

Consigned by Full Circle Farms, Dayton, PA

Tremendous opportunity brought to you by one of today's hottest breeds in the show cattle industry. Here is your chance to purchase embryos from the recently named 2022 Reserve Grand Champion Limousin Female at the 2022 NAILE as well as multiple Supreme Female honors across the East Coast for McKenzie Stadtmiller. FBFL Jolene is a purebred Limousin female raised by Freebird Farms (Brian Wyatt and family) who is a direct daughter of the highly sought after and rare ELCX Kings Landing. Her dam originated from the storied Pinegar Program who was unfortunately lost in the prime of her life. We feel the opportunity to produce purebred cattle of this quality in any breed is extremely imperative and continuing the integrity of that respected breed. We absolutely think either of these matings has the ability to produce a breed-changing

female. Not only in the show ring but long term in production. Buy with confidence and excitement here.



LIMOUSIN/LIM-FLEX EMBRYOS

80A

CHOICE OF 4 SEXED FEMALE EMBRYOS

LIM-FLEX(68.5) • DOUBLE POLLED • DOUBLE BLACK

EF XCESSIVE FORCE
RLBH AIR FORCE ONE
EF YAFFA 821Y
ELCX KINGS LANDING 599 D ET
JOLENE
OCCC CONCOCTION 436C

D A TRAVELER 004 703
CFLX MOLLYS IMAGE
EXLR NEW GENERATION 071M
MAGS ROSE PETAL
MAGS XYLOID
WLR PRADA
AUTO CRUZE 132X
AUTO BRIAR 436A

	CE	BW	WW	YW	MK	CM	SC	CW	RE	MB	\$MI
Sire	12	0.0	70	110	14	6	1.10	44	0.21	0.51	69
Dam	10	0.9	66	96	28	5	0.72	31	0.72	0.12	56

80B

CHOICE OF 4 SEXED FEMALE EMBRYOS

LIMOUSIN(87.5) • DOUBLE POLLED • DOUBLE BLACK

DHVO DEUCE 132R
TASF CROWN ROYAL 960C ET
TASF WHISKEY LULLABY 357W
ELCX KINGS LANDING 599 D ET
JOLENE
OCCC CONCOCTION 436C

GPFF BLAQUE RULON
AMY JO DHAN 20L
EXLR NASDAQ 380R
TMCK MISS THICK 37T
MAGS XYLOID
WLR PRADA
AUTO CRUZE 132X
AUTO BRIAR 436A

	CE	BW	WW	YW	MK	CM	SC	CW	RE	MB	\$MI
Sire	3	5.5	87	129	23	0	1.00	49	1.21	-0.23	51
Dam	10	0.9	66	96	28	5	0.72	31	0.72	0.12	56

Consigned by Full Circle Farms, Dayton, PA

Pay close attention to this special opportunity! FBFL Jolene was the 2022 NAILE Reserve Grand Champion Female as well as claiming multiple Supreme Female honors across the East Coast for McKenzie Stadtmiller. FBFL Jolene is a purebred Limousin female raised by Freebird Farms (Brian Wyatt and family) who is a direct daughter of the highly sought after and rare ELCX Kings Landing. The sires of these pregnancies are RBHL Air Force One and TASF Crown Royal. They each have the eye appeal, structure and percentages that make perfect matings to Jolene. These genetics have proven to be the most competitive in the nation many times over. Don't pass up the opportunity to own any of these elite embryos.



JOLENE • Dam of Lots 80A & 80B



RLBH AIR FORCE ONE
Sire of Lot 80A



TASF CROWN ROYAL 960C ET • Sire of Lot 80B

LIM-FLEX FLUSH



COLEMAN DONNA 781 • Maternal grandam of Lots 81A, 81B & 81C



WULFS JOINT VENTURE G579J
Sire of Lot 81A



RALIFF JUMP START 340J ET
Sire of Lot 81B



COLE GENESIS 86G
Sire of Lot 81C

Brand new matings! These genetics are some of the very best that come from the Limousin & Angus breeds. The Donna cow family has written a book of success and sale toppers for Coleman Angus and other reputable breeders. Coleman Donna 781 is a standout donor for Montana Angus Ranch. The three sires in this designer mating cover the needs of a variety of breeding programs, choose which sire fits your needs the best. Montana Donna 1223 is a donor that KS Limousin believes will write many pages of history.

81A DESIGNER FLUSH

LIM-FLEX(44.5) • HOMO POLLED • DOUBLE BLACK

WULFS FIFTY T804F
WULFS JOINT VENTURE G579J
DHIL TMG 5795C ET
MOHNEN DAKOTA 2528
MONTANA DONNA 1223
COLEMAN DONNA 781

LFLC BANK ACCOUNT 701B
TECS DANTEAN 1629D
MAGS AVIATOR
PBRs TOUCH ME GENTLY 798T
S A V RAINFALL 6846
MOHNEN RUTH 972
S A V RESOURCE 1441
COLEMAN DONNA 040

	CE	BW	WW	YW	MK	CM	SC	CW	RE	MB	\$MI
Sire	5	2.9	80	124	29	3	0.60	30	0.76	-0.06	54
Dam	-2	4.1	78	143	23	7	1.72	54	0.80	0.17	

81B DESIGNER FLUSH

LIM-FLEX (42) • DOUBLE POLLED • HOMO BLACK

FWLY CAN DO
RATLIFF JUMPSTART 340J ET
RIVERSTONE CHARMED
MOHNEN DAKOTA 2528
MONTANA DONNA 1223
COLEMAN DONNA 781

RLBH AIR FORCE ONE
CLLL CRYSTAL 334W
TMCK DURHAM WHEAT 6030X
HSF YOUR FANTASY
S A V RAINFALL 6846
MOHNEN RUTH 972
S A V RESOURCE 1441
COLEMAN DONNA

	CE	BW	WW	YW	MK	CM	SC	CW	RE	MB	\$MI
Sire	9	2.7	68	98	27	5	1.10	36	0.99	-0.13	48
Dam	-2	4.1	78	143	23	7	1.72	54	0.80	0.17	

81c DESIGNER FLUSH

LIM-FLEX(43.5) • HOMO POLLED • DOUBLE BLACK

HUNT CREDENTIALS 37C ET
COLE GENESIS 86G
COLE MISS XRATED 354A
MOHNEN DAKOTA 2528
MONTANA DONNA 1223
COLEMAN DONNA 781

HUNT TESTAMENT 40T
JKTW WHISKEY RIVER 985 W
MRL X-RATED 014X
COLE MISS PRODUCTION 874U
S A V RAINFALL 6846
MOHNEN RUTH 972
S A V RESOURCE 1441
COLEMAN DONNA

	CE	BW	WW	YW	MK	CM	SC	CW	RE	MB	\$MI
Sire	17	-1.5	71	105	31	12	0.60	34	0.61	0.58	74
Dam	-2	4.1	78	143	23	7	1.72	54	0.80	0.17	

Consigned by **KS Cattle, Java Village, NY**

Guarantee of 6 & maximum of 10 embryos.
Buyer pays flush expense.

LIM-FLEX EMBRYOS

82

3 EMBRYOS

LIM-FLEX(62) • HOMO POLLED • HOMO BLACK

MAGS XYLOID
ELCX KINGS LANDING 599 D ET
 WLR PRADA
 MAGS ALI
MAGS HEIRESS 1607H ET
 LLJB ABSOLUTE STYLE 3056A

DHVO DEUCE 132R
 BOHI RHONDA 314R
 MAGSWL USUAL SUSPECT 538U
 AUTO REBECA 292S
 CONNEALY CONSENSUS 7229
 MAGS YOKO
 SILVEIRAS STYLE 9303
 MAGS WASSAIL

	CE	BW	WW	YW	MK	CM	SC	CW	RE	MB	\$MI
Sire	8	1.8	63	91	20	4	0.50	22	0.56	-0.07	48
Dam	8	2.7	82	125	26	5	1.80	48	0.33	0.21	62

Consigned by Anderson Cattle Co., Topeka, KS

Don't overlook the opportunity to purchase embryos that are full siblings in blood to CELL Jade 1157J, the \$105,000 high-selling female from the 2021 Linhart Limousin Fall Harvest Sale! MAGS Heiress 1607H is an eye-catching, maternal, productive designed female. She is extended through her front one-third, clean in her lines, sound on the move, and carries natural rib dimension. She is a daughter of the great MAGS Ali, the ever-popular son of Connealy Consensus 7229. Heiress' dam is out of the extremely successful LLJB Absolute Style 3056A. The results of the Ali x Absolute Style mating will live in the Limousin history books for a long time, with many other notable progeny that are a product of this great pairing. Examples include the high-selling bull in the 2020 Business Done Right Bull Sale, CELL Freedom 8208F, and CELL Fascination 8231F, the top seller in the 2018 Fall Harvest Sale commanding \$80,000 from Sara Sullivan of Dunlap, IA, and the dam to CELL Jade 1157J. This stacked pedigree has generated an unbelievable amount of revenue for others, now it is your turn!



CELL JADE 1157J • Full sib in blood to Lot 82



ELCX KINGS LANDING 599 D • Sire of Lot 82



MAGS HEIRESS 1607H ET • Dam of Lot 82

LIM-FLEX EMBRYOS



ELCX HIGH TIME 065H ET • Sire of Lot 83



MANN RED BOX • Maternal grandsire of Lot 83

83

3 SEXED FEMALE EMBRYOS

LIM-FLEX(35.5) • HOMO POLLED • BLACK/RED

ELCX KINGS LANDING 599 D ET
ELCX HIGH TIME 065H ET
 ELCX ELEVATE 684E ET

MANN RED BOX 55C
FHSU JAYLA 001J
 MANN DAYMAKER 904 87

MAGS XYLOID
 WLR PRADA
 EF XCESSIVE FORCE
 DFCL HBHPC 1S
 SLGN WIDELOAD 920W
 PELTON MISS AJA 0839U
 JKC DAYMAKER 38W
 FSR N. KING ESTHER-ET 907W

	CE	BW	WW	YW	MK	CM	SC	CW	RE	MB	\$MI
Sire	11	-0.4	54	79	22	7	0.82	15	0.13	0.12	51
Dam	11	-1.0	60	96	31	6		19	0.29	0.40	63

Consigned by Anderson Cattle Co. Topeka, KS

This embryo lot consigned by Anderson Cattle Co is a combination of there 2022 show string with many victories. Most notably FHSU Jayla 001J was selected the Grand Champion Red Angus female at the 2022 Kansas State Fair. This beautifully patterned female will be a foundation donor female for years to come. ELCX High Time is the \$20,000 syndicated bull that was the 2022 National Western Stock Show Grand Champion Limousin Bull and found success at the 2023 Cattlemen's Congress After 5 Club. Anderson Cattle Co. has offered their best in this embryo lot.



FHSU JAYLA 0101J • Dam of Lot 83

LIM-FLEX EMBRYOS

84

4 SEXED FEMALE EMBRYOS

LIM-FLEX(40.5) • HOMO POLLED • BLACK/RED

MAGS XYLOID
ELCX KINGS LANDING 599 D ET
 WLR PRADA
 SLGN WIDELoad 920W
MANN MS WIDELoad 800 355
 PELTON MISS AJA 0839U

DHVO DEUCE 132R
 BOHI RHONDA 314R
 MAGSWL USUAL SUSPECT 538U
 AUTO REBECA 292S
 UBAR HIGH CAPACITY 224
 MEADO-WEST PERSUASION
 5L NORESMAN KING 2291
 PELTONS MISS IDA 0547R

	CE	BW	WW	YW	MK	CM	SC	CW	RE	MB	\$MI
Sire	8	1.8	63	91	30	4	0.50	22	0.56	-0.07	48
Dam	10	-0.3	65	100	27	4		31	0.29	0.33	

Consigned by Fort Hays State University, Hays, KS

What an exceptional opportunity to buy into some high-quality Lim-Flex genetics! These embryos will be from the MANN Ms Wideload 800 355 donor female. She is smooth and elegant in her design, tremendous on her feet and legs, and full of muscle shape. The added dimension this female offers is impressive when coupled with her flawless structure and attractive angles. What's more, she is a full sib in blood to the renowned Red Angus AI sire MANN Red Box 55C. Pay special attention to these special genetics.



MANN RED BOX 55C • Full sib to dam of Lot 84



ELCX KINGS LANDING 599 D • Sire of Lot 84



MANN MS WIDE LOAD 800 355 • Dam of Lot 84

LIM-FLEX EMBRYOS



ELCX KINGS LANDING 599 D • Sire of Lot 85



WLR PRADA • Paternal grandam of Lot 85

85

4 SEXED FEMALE EMBRYOS

LIM-FLEX(40.5) • HOMO POLLED • BLACK/RED

MAGS XYLOID
ELCX KINGS LANDING 599 D ET
 WLR PRADA
 BUF CRK LANCER R017
MANN MS R017 AJA Y59
 PELTON MISS AJA 0839U

DHVO DEUCE 132R
 BOHI RHONDA 314R
 MAGSWL USUAL SUSPECT 538U
 AUTO REBECA 292S
 BECKTON LANCER F442 T
 BUF CRK JULIET N036
 5L NORSEMAN KING 2291
 PELTONS MISS IDA 0547R

	CE	BW	WW	YW	MK	CM	SC	CW	RE	MB	\$MI
Sire	8	1.8	63	91	30	4	0.50	22	0.56	-0.07	48
Dam	10	-0.5	71	106	28	6		14	0.15	0.23	60

Consigned by Fort Hays State University, Hays, KS

These embryos will be full siblings to FHSU Lannister 006L, an up and coming Lim-Flex bull with worlds of potential. They are also maternal siblings to FHSU Luna 004L, the \$25,500 open heifer who sold in the recent Revolution Sale. These genetics are a combination of the best of the Red Angus and Limousin breeds. ELCX Kings Landing 599 D is the MAGS Xyloid x WLR Prada son that has taken the Limousin breed by storm. He was the 2018 NAILE Medal Of Excellence Grand Champion Bull. His progeny continue to reign as the high-selling lots of numerous offerings. The donor MANN Ms R017 AJA Y59 is a maternal sister to the well-known and heavily used Red Box AI sire.



FHSU LUNA 004L • Maternal sib to Lot 85

LIM-FLEX EMBRYOS

86

4 SEXED FEMALE EMBRYOS

LIM-FLEX(40.5) • HOMO POLLED • BLACK/RED

MAGS XYLOID
ELCX KINGS LANDING 599 D ET
 WLR PRADA

LOOSLI RIGHT DIRECTION
TMAS MS EDGE 7723E ET
 MCPHEE SILVER 4823

DHVO DEUCE 132R
 BOHI RHONDA 314R
 MAGSWL USUAL SUSPECT 538U
 AUTO REBECA 292S
 BUF CRK THE RIGHT KIND U199
 SRR DORY-JIBA 0155-5036
 LCC CHEYENNE B221L
 SWEET SUPREME 4051

	CE	BW	WW	YW	MK	CM	SC	CW	RE	MB	\$MI
Sire	8	1.8	63	91	30	4	0.50	22	0.56	-0.07	48
Dam	10	-0.8	74	115	32	6		33	0.42	0.27	

Consigned by Fort Hays State University, Hays, KS

The resulting progeny from this Lim-Flex mating will be something truly special. ELCX Kings Landing 599 D has taken the Limousin breed by storm. He was the 2018 NAILE MOE Grand Champion Bull. His progeny continue to reign as the high-selling lots of numerous offerings. This donor female is one of our best and we feel that when mated to this powerful Limousin sire these calves will be very competitive and highly productive.



WLR PRADA • Paternal grandam of Lot 86



ELCX KINGS LANDING 599 D • Sire of Lot 86



TMAS MS EDGE 7723E ET • Dam of Lot 86

LIM-FLEX FLUSH



AUTO HARMONY 216H ET • Dam of Lots 87A, 87B & 87C



CELL KEYSTONE 2221K ET
Sire of Lot 87A



RAFLIFF JUMP START 340J ET
Sire of Lot 87B



COLE GENESIS 86G
Sire of Lot 87C

AUTO Harmony 216H has been an excellent producer and is a favored member of our donor pen. A direct daughter of the breed legend AUTO Luckie 246W, this donor in many ways has been a breed changer. Her progeny have impressive structure paired with eye appeal and do-ability. Her sire is the well-known Colburn Primo 5153 who has sired many great ones in numerous breeds. We feel these high-quality sire choices have you covered no matter which direction you choose to go.

87A

DESIGNER FLUSH

LIM-FLEX(50) • DOUBLE POLLED • HOMO BLACK

TASF CROWN ROYAL 960C ET
CELL KEYSTONE 2221K ET
PLEASANT VALLEY ELSA 1439
COLBURN PRIMO 5153
AUTO HARMONY 216H ET
AUTO LUCKIE 246W

DHVO DEUCE 132R
TASF WHISKEY LULLABY 357W
EXAR CLASSEN 1422B
CHERRY KNOLL ELSA 8014
DAMERON FIRST CLASS
SILVEIRAS SARAS DREAM 1339
WLR DIRECT HIT
TYEJ DB SERENITY

	CE	BW	WW	YW	MK	CM	SC	CW	RE	MB	\$MI
Sire	4	2.6	80	121	20	2	1.60	46	0.17	0.29	66
Dam	8	2.4	70	98	18	1	0.70	24	0.39	0.16	58

87B

DESIGNER FLUSH

LIM-FLEX(67) • DOUBLE POLLED • HOMO BLACK

FWLY CAN DO
RATLIFF JUMP START 340J ET
RIVERSTONE CHARMED
COLBURN PRIMO 5153
AUTO HARMONY 216H ET
AUTO LUCKIE 246W

RLBH AIR FORCE ONE
CLLL CRYSTAL 334W
TMCK DURHAM WHEAT 6030X
HSF FANTASY
DAMERON FIRST CLASS
SILVEIRAS SARAS DREAM 1339
WLR DIRECT HIT
TYEJ DB SERENITY

	CE	BW	WW	YW	MK	CM	SC	CW	RE	MB	\$MI
Sire	9	2.7	68	98	27	5	1.10	36	0.99	-0.13	48
Dam	8	2.4	70	98	18	1	0.70	24	0.39	0.16	58

87C

DESIGNER FLUSH

LIM-FLEX(68.5) • DOUBLE POLLED • DOUBLE BLACK

HUNT CREDENTIALS 37C ET
COLE GENESIS 86G
COLE MISS XRATED 354A
COLBURN PRIMO 5153
AUTO HARMONY 216H ET
AUTO LUCKIE 246W

HUNT TESTAMENT 40T
JKTW WHISKEY RIVER 985 W
MRL X-RATED 014X
COLE MISS PRODUCTION 874U
DAMERON FIRST CLASS
SILVEIRAS SARAS DREAM 1339
WLR DIRECT HIT
TYEJ DB SERENITY

	CE	BW	WW	YW	MK	CM	SC	CW	RE	MB	\$MI
Sire	17	-1.5	71	105	31	12	0.60	34	0.61	0.58	74
Dam	8	2.4	70	98	18	1	0.70	24	0.39	0.16	58

Consigned by Torgenson Cattle Co., Artesian, SD

Guarantee of 6 embryos, maximum of 10. Seller furnishes semen and buyer pays flush expense.

**TORGERSON
FARMS**

LIM-FLEX EMBRYOS

88

4 EMBRYOS

LIM-FLEX(45) • HOMO POLLED • DOUBLE BLACK

MAGS ALI

CELL FREEDOM 8208F ET

LLJB ABSOLUTE STYLE 3056A

IVY'S BUBBA WATSON HTZ24B

B BAR GEORGINA 29E

BELVIN GEORGINA 5'14

CONNELLY CONSENSUS 7229

MAGS YOKO

SILVEIRAS STYLE 9303

MAGS WASSAIL

IVY'S MARKSMAN HTZ 10Z

IVY'S UNIQUE PERFECTION 3U

BELVIN PANIC SWITCH 2'11

BELVIN GEORGINA 60'00

	CE	BW	WW	YW	MK	CM	SC	CW	RE	MB	\$MI
Sire	10	0.1	63	91	26	6	1.80	23	-0.11	0.25	57
Dam	6	4.6	82	131	23	5	38	0.78	0.03	58	

Consigned by Wilder Family Limousin, Snook, TX

B-Bar Georgina was the very first Lim-Flex female ever offered for sale from B-Bar's progressive cow herd in Lucky Lake, Saskatchewan. We feel she has tremendous quality both in the flesh and on paper. She is appreciated for her length of body, depth of rib, attractive front end and strong udder development. Her dam comes from the well-known Belvin Angus operation. This female is a very maternal, big-bodied female with strong udder quality and tons of milk. When we saw this impressive female we knew she needed to make the trip south as you just don't find intriguing pedigrees like this very often. These embryos are sired by CELL Freedom, a bull we purchased from Linhart Limousin a few years ago. He is a product of the very successful MAGS Ali x Absolute Style mating that has produced more good ones than we can count.



WILDER FAMILY
LIMOUSIN



LLJB ABSOLUTE STYLE 3056A • Paternal grandam to Lot 88



CELL FREEDOM 8208F ET • Sire of Lot 88





B BAR GEORGINA 29E • Dam of Lot 88

*Makadi Safaris is proud to be
A SPONSOR AND TO OFFER THE FOLLOWING
100% DONATION:*

**5 DAY NAMIBIAN SAFARI
FOR 2 HUNTERS AND 2 NON-HUNTERS**
to the value of
US\$ 11 500.00

INCLUDING 1 GEMSBUCK AND 1 BLUE WILDEBEEST FOR EACH HUNTER, PRIVATE EN-SUITE ACCOMMODATION, ALL MEALS, ALL DRINKS, LAUNDRY SERVICE, WIFI, THE SERVICES OF A HUNTING PROFESSIONAL, 4X4 VEHICLE, SKINNING SERVICE AND DELIVERY OF TROPHIES TO A TAXIDERMIST. THE HUNT CAN BE UPGRADED BASED ON THE CURRENT PRICELIST AND CAN BE TAKEN DURING 2023 OR 2024.



MAKADI SAFARIS
WWW.MAKADI-SAFARIS.COM



Thank You

to the consignors and
attendees of the 2023

A Night ON THE TOWN Sale VI



XXA

2 CONVENTIONAL UNITS (USA ONLY)

XXB

2 CONVENTIONAL UNITS (USA ONLY)

XXc

2 CONVENTIONAL UNITS (USA ONLY)

**XXA
TO
XXc**

HUMMEL PALERMO SA

ANGUS • HOMO POLLED • HOMO BLACK
BULL • 2/9/20 • 0202 • AAA19919931

DON JOSE 176 MAXI

DON APARICIO SERRUCHO57 MAXI

DON APARICIO SERRANIAS 57

CONSENZA DON ROBERTO 338 T/E

RUBETA FONTANA 7567-T/E-

RUBETA FONTANA 6207-T/E-

O C C HEADLINER 661H

TRES MARIAS 6204 HORNERO5314

S A V BISMARCK 5682

DON APARICIO15 SERRANANT-

WRTH

COSENZA FACONERA SANF 39-T/E

S A V BISMARCK 5682

RUBETA 3873 FONTANA-T/E-

	CE	BW	WW	YW	MK	CM	CW	RE	MB	\$B	\$C
Sire	0.8	59	98	10	3	36	0.62	-0.01	115	198	
Dam	40	60	70	95	90	70	45	95	75	80	

Consigned by Coleman Angus Ranch, Charlo, MT

A special opportunity to acquire some of the rarest and most valuable semen in the country. Palermo is a full brother to the \$180,000 top-selling bull of the night at the Remington Park Sale held in conjunction with the Cattleman's Congress in Oklahoma City, Oklahoma, South America. South America has averaged at Coleman Angus \$28,852 on 44 head the past two years. Palermo is the new herd sire at Coleman Angus and owned with Sandford Ranches in Texas. A son of Serrucho 57 Maxi, the two-time Palermo Grand Champion, and back to the cow they call "Tank" in Argentina blends some of the most sought-after outcross genetics in the country. His first son recently sold at the Canadian Agribition for \$118,000 as the top-selling bull of the All-Star event. Visitors from all over the world are enamored with this bull's foot structure, added body and unique muscle, in a beautiful package. Think about the outcross potential from this unique lot and the amount of marketing potential behind it. This marks the first time semen has ever been offered on Palermo.

*Coleman
Angus
Ranch*

SALE AVERAGES



LOTS		TOTAL	AVERAGE
_____	Bulls	_____	_____
_____	Open Heifers	_____	_____
_____	Bred Females	_____	_____
_____	Picks	_____	_____
_____	Pregnancies	_____	_____
_____	Designer Matings	_____	_____
_____	Flushes	_____	_____
_____	Embryos	_____	_____
_____	Semen	_____	_____
_____	TOTAL	_____	_____



WEBSITE

**ONLINE
SALES**

**OFFICIAL BREED
PUBLICATION**

Encompassing all that is Limousin



[HOME](#) [ASSOCIATION](#) [YOUTH](#) [COMMERCIAL](#) [EVENTS](#) [ONLINE SALES](#) [PROMOTION](#) [CONTACT](#) 

405.260.3775

www.limousin365.com • Like us on 

A
Night ON THE
TOWN Sale VI

SATURDAY

DECEMBER 9, 2023

1PM PST • BELLAGIO HOTEL & CASINO • LAS VEGAS, NV

Selling 88 Exclusive Lots

LIMOUSIN - LIM-FLEX - ANGUS - SIMMENTAL - RED ANGUS