

WAGYU & AKAUSHI
ON THE

Vegas

STRIP
SALE III



12.11.2023

Bellagio Hotel & Casino
Las Vegas, NV





DECEMBER 11, 2023

"DA VINCI 4" ROOM, BELLAGIO HOTEL & CASINO
LAS VEGAS, NEVADA

WAGYU & AKAUSHI
ON THE

Vegas

STRIP
SALE III

SCHEDULE

8:30 - 11:00 a.m. P.S.T.

12:00 p.m. P.S.T.

1:00 p.m. P.S.T.

2:00 p.m. P.S.T.

Industry Speakers

Break for Lunch

Refreshments & Social Begins

WAGYU & AKAUSHI ON THE VEGAS STRIP SALE III

GENERAL SALE INFORMATION

SALE DAY PHONES ...

Randall O. Ratliff	Randy@wagyu365.com	615.330.2735
Kiley McKinna	Kiley@wagyu365.com	402.350.3447
P.J. Budler	PJ@wagyu365.com	682.597.0380

INTERNATIONAL COMMUNICATAION ...

For interpretation, please contact Amy on WhatsApp or ...

Amy Shaw	Amy@ratliffanco.com	214.554.8223
----------------	---------------------------	--------------

AUCTIONEER ...

Eddie Burks	270.991.6398
-------------------	--------------

SALE REPRESENTATIVES & RING STAFF

DeRon Helderma	405.850.5102
Scott Manley	417.860.5250

SALE ORDER & SUPPLEMENTAL INFORMATION ...

Sale order is catalog order! Any additional information or corrections to the printed sale catalog will be available online at www.wagyu365.com

AIR TRANSPORTATION ...

Las Vegas, Nevada Airport (LAS)

WATCH & BID ...

Watch & bid online for FREE at DV Auction



TERMS & CONDITIONS ... Cattle will sell under the standard terms and conditions.

EMBRYO GUARANTEE ... Any embryos sold as stated and are not guaranteed on conception. All embryo lots will have statements regarding each with their descriptions.

REGISTRATION, TRANSFERS & EMBRYO TRANSFERS ... Within 60 days of the date of the sale, the cattle sold will be transferred (registrations) to the new owners through the offices of the American Wagyu Association & American Akaushi Association. The fee is paid for by the seller.

PAYMENT ... All lots must be paid for immediately following the conclusion of the Wagyu and Akaushi "On the Strip" Sale, unless prior payment arrangements have been made with any representative of Wagyu365. Buyers are welcome to pay by credit card. If so, you will be charged a 3% fee on the total sum of your purchase.

DELIVERY ... Buyers are responsible for any shipping cost pertaining to embryo purchases and transportation of the live cattle. Wagyu365 buyers and sellers will work together to make this the easiest and most efficient process possible. Export details are listed on each lot.

LIVESTOCK MORTALITY INSURANCE ... Any representative of the Wagyu365 team can assist any buyer with insurance regarding their purchases.

LIABILITY ... All persons attending the sale, do so at their own risk, legal or otherwise for their safety. The consignors, sale management, and sales staff assume no responsibility or liability for property loss or any accidents that may occur.

\$5,000 GIVEAWAY

All in-person sale attendees will be eligible to win a sale credit up to \$1,000!

WAGYU & AKAUSHI
ON THE

STRIP
SALE III

SALE LOCATION ...

"DA VINCI 4 Room
Bellagio Hotel & Casino
Las Vegas, NV

- BALLROOMS AND CONVENTION AREA
- BELLAGIO GALLERY OF FINE ART
- CASINO AND SPORTS BOOK
Must be 21 years of age to enter these areas.
- DINING, BARS AND LOUNGES
- PUBLIC THOROUGHFARE
- POOLS AND FOUNTAINS
- SHOPS AND BOUTIQUES
- SPA, SALON, FITNESS CENTER,
WEDDING CHAPELS AND TERRAZZA DI SOGNO
- CONSERVATORY, "O" THEATRE AND TICKET SALES
- UBER • RIDESHARE

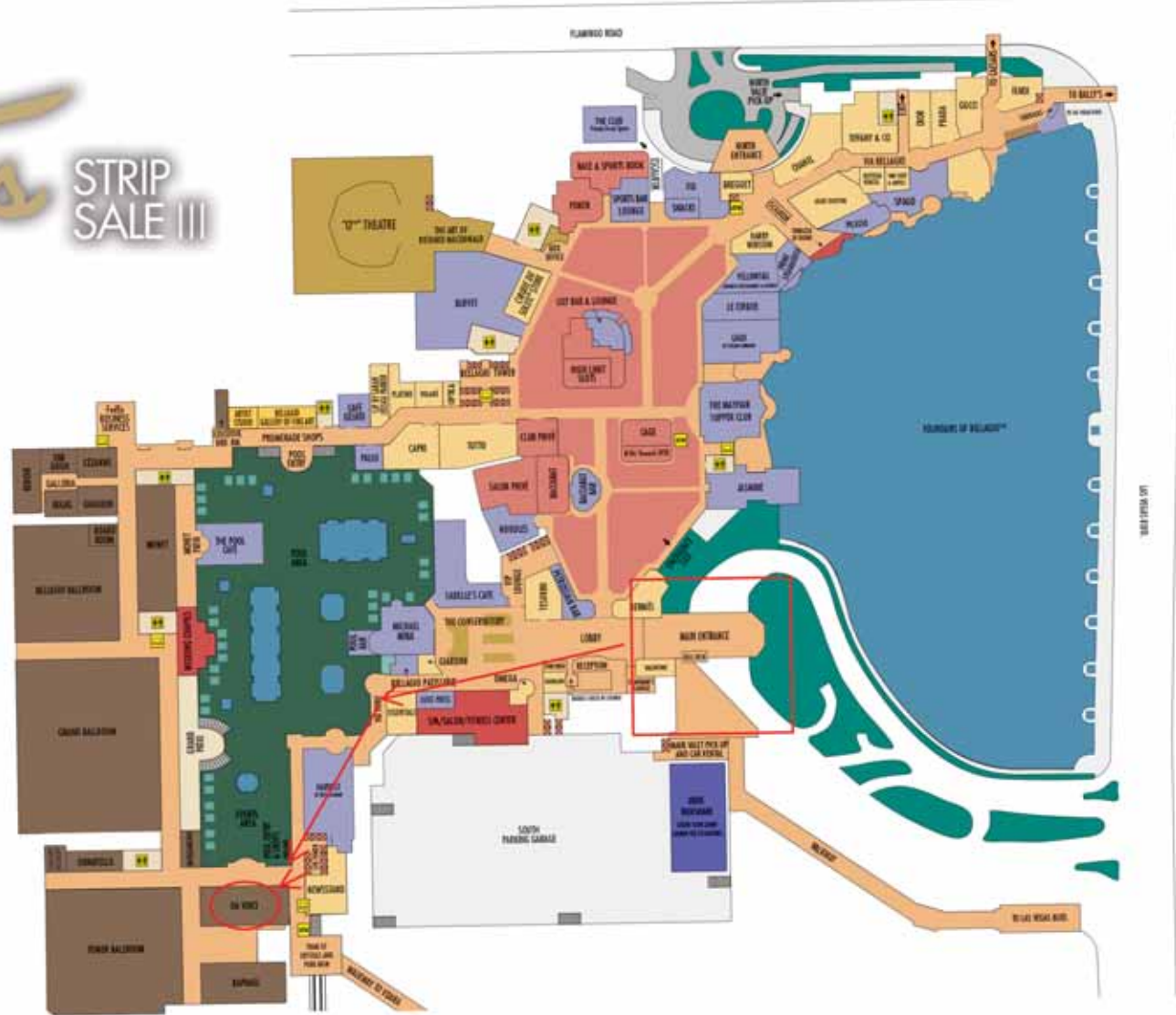



PAYMENTS

Auction money and proceeds will be conducted under Randall O. Ratliff, DBA R & R Marketing, P.O. Box 60097, Nashville, TN 37206.

Bond # 7901027402 (U.S. Department of Agriculture, Grain Inspection, Packers and Stockyards Administration Packers & Stockyards Program).

Contact Abby@wagyu365.com for any questions in regards to payment.

The American Wagyu Association reserves the right to accept or refuse any advertising or copy at its sole discretion. All advertising through the American Wagyu Association is a benefit of membership and must promote the best interests of the American Wagyu Association. For more information contact the office of the American Wagyu Association.

DVAUCTION

Watch & bid online for FREE at DV Auction Buying online is as easy as 1, 2, 3 ...

1. Create an account at www.dvauction.com under the "register" tab.
2. Apply for bidding approval by clicking on the "details" tab at least 24 hours prior to the auction — a DV Auction representative will notify you once you have been approved.
3. Tune in for the sale and make your purchases! After the sale, contact the sale manager or owner to arrange transportation and payment. High speed internet is required for successful bidding. Be sure to check the lag-time monitor in the top left corner to ensure real-time broadcasts.

PROXY BIDDING: If you can't make time to watch the sale, register a proxy bid and let our system represent your bid while you're away. Look for the "proxy bid" tab on the auction listing, and fill in your maximum bids.

We'll handle the rest!

Having troubles? During the auction, you can type a message to the operator at any time for assistance. The DV Auction full-time support team can also always be reached at 402.474.5557.



Dear Wagyu Enthusiasts,

It is with great pride and pleasure that Wagyu365 welcomes you to the Wagyu and Akaushi "Vegas On The Stripe" Sale. The team members of Wagyu365 have worked closely with the select few Wagyu and Akaushi breeders in solidifying their entries for this unique sale. We couldn't be more pleased with the amount of interest in the promotion and the betterment of the Wagyu Breed. As you review the sale catalog, you will find some of the finest registered Wagyu and Akaushi cattle available for sale. These breeders have worked hard to showcase their genetics to the highest level to highlight in this sale. The consignors have outlined their thoughts on each of their lots and we look forward to showcasing them in the sale. Make plans to join us for this special sale event

on December 11th. We start the day at 8:30 a.m thru 11:00 p.m. with Industry speakers which are highlighted in this sales catalog. We will then have a social hour at 1:00 p.m. with the sale starting at 2 p.m. We are hoping you can attend the sale in person, but if you are unable, we urge you to log onto www.dvauctions.com to participate. If you have any questions in regards to the sale, please feel free to contact me or any of my team members at Wagyu365.

We look forward to hosting one of the most premier Wagyu and Akaushi events to ever happen!

Thanks in advance,
Randall O. Ratliff



@Wagyu365

WAGYU365 TEAM



RANDALL O. RATLIFF

SALES REPRESENTATIVE

615.330.2735 | Randy@wagyu365.com



KILEY MCKINNA

SALES REPRESENTATIVE

402.350.3447 | Kiley@wagyu365.com



P.J. BUDLER

INTERNATIONAL AFFAIRS

682.597.0380 | PJ@wagyu365



ABBY LANE

OFFICE MANAGEMENT

919.618.8098 | Abby@wagyu365.com



AMY SHAW

CUSTOMER RELATIONS

214.554.8223 | Amy@wagyu365.com

24/7/365
Welcome to Wagyu365.com—your one-stop source for all things Wagyu. The "One" place any enthusiast, breeder, or potential buyer can visit to witness the demand for Akaushi and Wagyu breeding stock. This real time, all-inclusive web community has a single purpose—spread the positive message of the Wagyu breed. We encourage you to visit often and become engaged as we showcase the breed and its impact on the industry.



CONNECT WITH US

FOLLOW WAGYU365 ON SOCIAL MEDIA ~

#Wagyumarketingatitsfinest #24/7/365Wagyu

#alldayeverydaywagyu

BUILT WITH FOUNDATION COW FAMILIES

LA
LEGENDARY
AKAUSHI GENETICS

Managing Consultant, Michelle Johnson
Nebraska & Wisconsin
402.741.1631 | MichelleJohnson@gmail.com



THE WORLD'S LARGEST HERD
OF REGISTERED AKAUSHI CATTLE



HeartBrand[®]
CATTLE

Vice President of Operations JoJo Carrales, 361.701.9961 | jcarrales@heartbrandbeef.com
Team Member, Payton Warmke, 979.203.1788 | pwarmke@heartbrandbeef.com
732 Jeff Davis Ranch Road, Harwood, TX 78632



Loren Ruth, Mitchell Ruth | 484.369.9590
446 Stony Run Rd., Spring City, PA 19475
Loren@synergywagyu.com
www.synergywagyu.com



Daniel Guerrero | 843.298.5849
1387 Big Oak Rd, Ennice, NC 28623
Wagyu8ranch@gmail.com
www.W8ranch.com



Justin Stamps | 405.308.9114
3467 Scenic Drive, Grove, OK 74344
jestamps2000@yahoo.com



Joseph & Carol Killian | 417.315.5284
2025 E Chesnut Expressway
Springfield, MO 65802
sdcjpk@aol.com



Ralph Valdez | 360.941.0644
88 W. Crescent Harbor Road
Oak Harbor, WA 98277
rh@oakharbor.net
www.CrescentHarborRanch.com



Brian D Stamps | 405.274.9089
PO Box 614 Tuttle, OK 73089
sbogllc@icloud.com
www.grasslandswagyu.com



Tally Windham | 325.668.6920
2850 FM Hwy 18, Baird, TX 79510
Twind52519@aol.com



Jake Newbold, 919.316.0643
jake@staywild.com
525 Longhorn Creek Lane,
Turkey, NC 28393
www.wilderswagyu.com

GUEST SPEAKERS



REID MARTIN, COO Lone Mountain Wagyu
Wagyu Breed Update



AL NESSINGER, Owner ABN Ranch
Pasture to Prime



LOREN RUTH, Owner Synergy Wagyu
Wagyu World Position



STEPHEN BORLAND, Owner Rapid Bay
The Journey from "Dairy Cattle to Akaushi"



All in-person sale attendees will be eligible to win a sale credit up to \$1,000
- **giving away up to \$5,000!**



22 WAGYU
Colby Carpenter | 307.248.0244
13455 S Bryan Flat Rd, Jackson, WY 83001
colby@22wagyu.com
www.22wagyu.com

Aspen Creek Akaushi

ASPEN CREEK AKAUSHI
Tanner Brinkerhoff | 208.346.3248
8550 East 109 North, Idaho Falls, ID 83401
aspenkreek@gmail.com
www.aspenkreekakaushi.com



BAR V WAGYU
Vince & Laurita Berland | 785.280.1672
825 1700 Ave., Abilene, KS 67410
vberland1@hotmail.com



BEEMAN RANCH
Ronald Beeman, 830.540.3914
PO Box 628, Flatonia, TX 78941
Rbeeman@akaushi.com



BLACK JACK RANCH
Kimberly Howard | 361.553.9332
PO Box 29, Gulfport, MS 39502
blackjackwagyu@yahoo.com
www.blackjackwagyranch.com



CHEROKEE AKAUSHI
Justin Stamps | 405.308.9114
3467 Scenic Drive, Grove, OK 74344
jestamps2000@yahoo.com



CRESCENT HARBOR RANCH
 Ralph Valdez | 360.941.0644
 88 W. Crescent Harbor Road, Oak Harbor, WA 98277
 rh@oakharbor.net
 www.CrescentHarborRanch.com



CHRISTENSEN GENETICS
 Seth Christensen | 208.589.9988
 2211 W 2800 S, Weston, ID 83286
 seth@christensengenetics.com
 www.christensengenetics.com

CRYSTAL
 STAR DAIRY

CRYSTAL STAR DAIRY
 Lawayne A Martin | 240.675.9679
 12440 Burkholder Lane, Hagerstown, MD 21740
 crystalstardairy@gmail.com



ELDON FARM WAGYU
 John Fredricks | 254.592.8449
 1097 St John Rd, Gordonsville, VA 22942
 jf@eldonfarm.com



GRASSLANDS WAGYU
 Brian D Stamps | 405.274.9089
 PO Box 614 Tuttle, OK 73089
 sbogllc@icloud.com
 www.grasslandswagyu.com



HEARTBRAND CATTLE
 Vice President of Operations JoJo Carrales,
 361.701.9961
 jcarrales@heartbrandbeef.com
 Team Member, Payton Warmke, 979.203.1788
 pwarmke@heartbrandbeef.com
 732 Jeff Davis Ranch Road, Harwood, TX 78632



J&H LIVESTOCK

Ranch manager, Anthony | 916.715.2113
 1206 State Highway 351, Big Piney, WY 83113
anthony@jandhlivestock.com



KENTUCKY STUD WAGYU

Joe Pettit, 305.923.1730
 4063 Dry Creek Road, Elk Horn, KY 42733
Studwagyu@gmail.com



LA ROCA RANGE

Steve Frisina | 254.485.4689
 78508 Interstate 20, Santo, TX 76453
steve.larocarange@gmail.com



LANDGRAF RANCH AT WALNUT CREEK

Kenny Landgraf | 512.633.0154
 299 Boyd Road, Red Rock, TX 78662
kenny@landgrafrancg.com
www.landgrafranch.com



LEGENDARY AKAUSHI GENETICS

Managing Consultant, Michelle Johnson
 Viola, WI and Kearney, NE
 402.741.1631 | Michellejohnson@gmail.com



LONE MOUNTAIN CATTLE COMPANY

Manager, Reid Martin | 415.314.8989
 1818AB NM-14, Golden, NM 87047
reid@lonemountainwagyu.com
www.lonemountaincattle.com



M6 RANCH

Kevin & Jessica Moore

Kevin, 817.822.7109 or Jessica, 817.822.7402

2929 Oak Hill Road, Alvarado, TX 76009

office@m6ranch.com



MCCULLEN CATTLE

Zack McCullen | 910.385.6166

1058 Wynn Rd, Clinton, NC 28328

zm122789@gmail.com



MIDWEST PRIME AKAUSHI

Mark Byler | 816.649.8272

Jason Miller | 740.541.7475

3295 Northeast State Highway D.

Weatherby, MO 64497

Moore's HILLTOP RANCH

MOORE'S HILLTOP RANCH

Paul & Shary Moore | 817-925-8305

P.O. BOX 487, Springtown, TX 76082

mhr1857@usa.com

www.moreshilltopranch.com



PRIME VALLEY FARMS

Clem Kuns | 765.714.8562

Courtney Kuns | 765.714.8563

3179 E 500 S., Cutler, IN 46920

www.PrimeValleyFarms.com



PRINCESS AKAUSHI

Ashley Beeman | 830.660.6106

219 W. 3rd St., Flatonia, TX 78941

abeeman84@gmail.com



PROMISE LAND & FARMS, LLC

Scott Wagner

589 Naked Creek Lane, Amherst, VA 24521

promiselandfarmsllc@aol.com



RAPID BAY
Stephen Borland | 450.921.1189
1189 Island Rd., Ormstown, QC J0S 1K0
rapidbaysires@gmail.com



SANDHILLS PERFORMANCE WAGYU
Leon Leishman | 402.651.7211
PO Box 604, Elkhorn, NE 68022
theleishmans@abnnebraska.com
www.sandhillscattle.com



SANTOS PATRONOS RANCH
Raymond Thomas, 956.219.3031
13807 FM 466, Seguin, TX 78155
www.santospatronosranch.com

SMITH
WAGYU

SMITH WAGYU
Jonathan Smith | 406.570.3141
26 Pipestone Rd. Whitehall, MT 59759
smithwagyu@protonmail.com



STILL WATERS RANCH
Bob Mehall | 210.722.4472
33561 Blanco, Rd, Bulverde, TX 78163
waggyuranch@gmail.com
www.stillwatersranchtx.com



SULLIVAN FARMS
Dunlap, IA
Randy Ratliff, Genetic Investment Advisor
615.330.2735



SYNERGY WAGYU
Loren Ruth, Mitchell Ruth | 484.369.9590
446 Stony Run Rd., Spring City, PA 19475
Loren@synergywagyu.com
www.synergywagyu.com



TALLY WINDHAM WAGYU RANCH
Tally Windham | 325.668.6920
2850 FM Hwy 18, Baird, TX 79510
Twind52519@aol.com



TRIPLE 2 FARMS
J.H. Fitzgerald | 434.941.8082
266 Big Rock Rd, Tyro, VA 22976
thinpine@aol.com



VERMONT WAGYU
Sheila Patinkin | 802.885.7812
150 Lower Parker Hill Rd, Springfield, VT 05156
farm@vermontwagyu.com
www.vermontwagyu.com



WAGYU EVOLUTION
Cole Morace | 281.455.9335
PO Box 942, Humble, TX 77347
cole@wagyu beefcattle.com
christina@wagyu beefcattle.com



WAGYU FARMS
Ryan Bagley | 318.469.7732
712 CR 3134, Center, TX 75935
Rbagley845@gmail.com
www.Wagyu beefcompany.com



W8 RANCH
Daniel Guerrero | 843.298.5849
1387 Big Oak Rd, Ennice, NC 28623
Wagyu8ranch@gmail.com
www.W8ranch.com



WHITE MOUNTAIN WAGYU
Michael Hunt | 801.372.5785
241 E 4100 N Filer, ID 83328
whitemountainwagyu@gmail.com
www.whitemountainwagyu.com



WILDERS WAGYU
Jake Newbold, 919.316.0643
jake@staywild.com
525 Longhorn Creek Lane, Turkey, NC 28393
www.wilderswagyu.com



WYNDFORD WAGYU
Philip Maddocks and Jess Edwards | 00.71.030.861
Chadwell Court Farm, Chadwell, Newport, TF10 9B9
jess@wyndfordwagyu.com
www.wyndfordwagyu.com

SIRE | WKSFM0164 WORLD K'S MICHIFUKU
SMOFF0126 SUMO CATTLE CO MICHIFUKU F126 (AI)
SMOFC0152 SUMO CATTLE CO HANA C152 (AI) (ET)
MYMFP0342 ARUBIAL UNITED P0342 (AI) (ET)
BDWFO408 MACQUARIE WAGYU Y408 (AI) (ET)
BDWFC1624 MACQUARIE WAGYU C1624
BDWFZ0736 MACQUARIE WAGYU F Z736

PEDFA10632 SHIGESHIGENAMI J10632
IMUFQTF148 ITOSHIGENAMI (IMP USA)
PEDFA661 FUKUYUKI
DAM LMRFM6535 LMR MS ITOSHIGENAMI 6535D (ET)
PEDFX4632 BR ITOMICHI/0602 4632
LMRFC803T LMR MS ITOMICHI-4632 803T (AI) (ET)
USAFB5704 BAR R 5P



SIRE Arubial United P0342

LOT 1 FULLBLOOD OPEN HEIFER

LMR MS UNITED 3644L (ET)
CONSIGNOR LONE MOUNTAIN RANCH, GOLDEN, NM

AUS REG NO. LMRF23U3644 GRADE FULLBLOOD DOB 04.29.2023 BLOOD 100% COLOR BLACK
GENEPROB B3FU, CHSFU, CL16FU, FI1FU, IARSFU

GL	BW	200	400	600	MCW	MILK	CWt	EMA	RUMP	RBV	MS	MF	SRI
-2.7	3.3	26	48	69	64	-2	53	5.7	0.3	0.7	1.4	0.24	347
66%	71%	73%	71%	69%	60%	59%	67%	65%	64%	50%	54%	64%	
WAGYU GROUP BREEDPLAN NOVEMBER 2023 RUN 1													

- LMR Ms United 3644L is the inaugural United sired heifer offered by Lone Mountain! She immediately catches your attention with elite Top 1% figures for SRI \$347, WBI \$355 and Top 5% for FTI \$260 and F1T \$220. This recessive FREE female offers tons of growth potential and will add pounds and profit. Her sire, Arubial United P0342 is a son of Simon Coate's super bull, Michifuku F126 — United's genomically enhanced EBVs are powerful and impressive across the board but especially in respect to growth: 600 day Wt EBV +84 and Carcase Wt EBV +73 — both in the top 1% of the breed — plus a Marble Score in the Top 3% with an EBV of +2.5 and incredibly United ranks in the Top 1% for ALL Indexes (WBI, SRI, FTI & F1T): \$429, \$424, \$346, and \$297.
- 3644L's dam, LMR Ms Itoshigenami 6535D, is an excellent TF148 donor. She has produced 93 embryos in 16 flushes and 37 offspring to date. She brings balance and carcass merit across her pedigree and EBV profile. In addition she has a huge EMA (+8.6).
- 3644L sells open.

| PURCHASER

| PRICE

SIRE PEDFAJ6109 SHIGEKANENAMI J6109
PEDFA10632 SHIGESHIGENAMI J10632
PEDFAJ774695 SHIGEMITSU J774695 (FB4751)
IMUFQTF148 ITOSHIGENAMI (IMP USA)
PEDFAJ10756 FUKUMASA J10756
PEDFA661 FUKUYUKI
PEDFAJ456691 YUKIZAKURA J456691

DAM WKSFM0164 WORLD K'S MICHIFUKU
PEDFB2900 SANJIRO 3 (FB2900) (AI)
WKSFL0976 WORLD K'S SUZUTANI (FB1617)
CHWFP922F CHW MS SANJIROU 922F (ET)
IMUFLTF151 ITOZURUDOI TF151 (IMP USA)
USAFB9780 CHR MS ITOZURU DOI 367 (ET)
PEDFB6050 CHR MS SANJIROU 185R (AI)



LOT 2

LOT 2 FULLBLOOD OPEN HEIFER

CHR MS ITOSHIGENAMI 1009K ET
CONSIGNOR CRESCENT HARBOR RANCH, OAK HARBOR, WA

AUS REG NO. CHRF22T1009 GRADE FULLBLOOD DOB 11.28.2022 BLOOD 100% COLOR BLACK
USA REG NO. FB95429

GENEPROB B3FU, CHSFU, CL16FU, F1150%, IARSFU

GL	BW	200	400	600	MCW	MILK	CWt	EMA	RUMP	RBY	MS	MF	SRI
-2.7	3.3	26	48	69	64	-2	53	5.7	0.3	0.7	1.4	0.24	347
66%	71%	73%	71%	69%	60%	59%	67%	65%	64%	50%	54%	64%	
WAGYU GROUP BREEDPLAN NOVEMBER 2023 RUN 1													

BW	WW	YW	MILK	Tot Mat	Wt	REA	FAT	%IMF
-0.5	-16	-22	-8	-16	-31	-0.05	-0.03	2.56
35%	>95%	>95%	>95%	>95%	95%	70%	20%	1%
AWA EPDS								

| PURCHASER | PRICE

- EMA Top 1% at 10.2; Mareel score Top 2%
- Free of all genetic conditions
- Wow, check out this incredible foundation bred CHR female with elite GEBVs too! Her pedigree reads TF 148 x Sanjiro 3 x TF 151 x Sanjiro x JVP 400 x Yasuyoshi 410. This is the maternal line that has produced many elite bulls in the USA. Including the renowned proven bull CHR Shigesigetani 5, who is a maternal brother to the dam of T1009. She has top EBVs including a 2.6 MS, 10.4 EMA, .39 MF, and \$262 SRI (November Run 1)! All top 1-5% traits in the breed. Take this donor dam home and build a program with her.

SIRE | IMUFQTF148 ITOSHIGENAMI (IMP USA)
ADBF0139 MAYURA ITOSHIGENAMI JNR (AI)
| ADBFX0001 MAYURA DAI NI KINNTOU 1 (AI)
ADBF0010 MAYURA L0010 (AI) (ET)
| ADBFZ0025 MAYURA ZULU (AI)
ADBF0159 MAYURA H0159 (AI)
| WGWFD8371 WAGYU GENETICS AIZAKURA D8371 (AI) (ET)

DAM | WKSFM0164 WORLD K'S MICHIFUKU
PEDFB2900 SANJIRO 3 (FB2900) (AI)
| WKSFL0976 WORLD K'S SUZUTANI (FB1617)
CHWFB44432 CHW MS SANJIROU 909F (ET)
| WKSFP0001 WORLD K'S KITAGUNI JR
USAFB15635 CHR MS KITAGUNI 586 (ET)
| PEDFB11965 CHR YASUFUKU 486 (ET)



LOT 3

LOT 3 FULLBLOOD OPEN HEIFER

CHR MS MAYURA 1000K (ET)
CONSIGNOR CRESCENT HARBOR RANCH, OAK HARBOR, WA

AUS REG NO. CHRF22T1000 GRADE FULLBLOOD DOB 10.05.2022 BLOOD 100% COLOR BLACK
USA REG NO. FB95427

GENEPROB B3FU, CHS50%, CLIFU, FIIFU, IARSFU

GL	BW	200	400	600	MCW	MILK	CWt	EMA	RUMP	RBV	MS	MF	SRI
-0.1	-1.6	-8	-6	-14	-27	0	-1	8.8	0.4	0.4	2.9	0.41	160
63%	70%	70%	68%	67%	58%	57%	65%	62%	59%	46%	59%	53%	
WAGYU GROUP BREEDPLAN NOVEMBER 2023 RUN 1													

BW	WW	YW	MILK	Tot Mat	Wt	REA	FAT	%IMF
-1.4	-6	-8	-7	-10	17	-0.08	0.04	1.79
15%	80%	80%	>95%	95	3	80	>95%	2%
AWA EPDS								

| PURCHASER | PRICE

- Marble Score 2.9 Top 1%; EMA Top 3%
- Here is a top-ranking daughter of the popular Mayura L0010 bull, a son of the renowned Mayura Itoshigenami JNR! 1000K has a top 1% Marble Score of 2.9, top 5% Eye Muscle Area of 8.8, and Self Replacing Index of \$212! She has a phenomenal depth of pedigree that reads Mayura L0010 x Sanjiro 3 x Kitaguni Jr x CHR 246T x TF 151 x Sanjiro x Kitaguni x Kikuhana x JVP 400 x Yuriko! The Yuriko maternal line has been one of the top proven bull producing lines in the USA producing breed greats like Bar R 30T and many more!

SIRE

WKSFM0164 WORLD K'S MICHIFUKU
SMOFF0126 SUMO CATTLE CO MICHIFUKU F126 (AI)
SMOFC0152 SUMO CATTLE CO HANA C152 (AI) (ET)
MYMFP0342 ARUBIAL UNITED P0342 (AI) (ET)
BDWFY0408 MACQUARIE WAGYU Y408 (AI) (ET)
BDWFC1624 MACQUARIE WAGYU C1624
BDWFZ0736 MACQUARIE WAGYU F Z736

DAM

WKSFM0164 WORLD K'S MICHIFUKU
SMOFF0154 SUMO CATTLE CO MICHIFUKU F154 (AI)
SMOFC0016 SUMO CATTLE CO TANI C016 (AI) (ET)
SYNFQ532 SYNERGY F154 CHIYOTAKE 532G (ET)
PMGFD0139 PEPPERMILL GROVE D139 (AI) (ET)
GRSFJ0338 GOORAMBAT J0338 (AI)
KJDFD0044 LAKE WAGYU F D044 (AI) (ET)



SIRE ARUBIAL UNITED P0342



DAM SYNERGY F154 CHIYOTAKE 532G

LOT 4 FULLBLOOD OPEN HEIFER

SYNERGY-W8 UNITED CHIYO UI4 (ET)

CONSIGNOR W8 RANCH, ENNICE, NC & SYNERGY WAGYU, SPRING CITY, PA

AUS REG NO. SYN23UI4 GRADE FULLBLOOD DOB 03.26.2023 BLOOD 100% COLOR BLACK

GENEPROB B3F, CHSF, CL16FU, FIIF, IARSF

GL	BW	200	400	600	MCW	MILK	CWT	EMA	RUMP	REY	MS	MF	SRI
-3.4	3.8	26	46	61	65	1	51	3.4	-1.6	0.2	2.4	0.50	341
68%	72%	74%	72%	70%	62%	61%	68%	65%	66%	54%	65%	56%	
WAGYU GROUP BREEDPLAN NOVEMBER 2023 RUN 1													

- Free of all genetic conditions
- At \$341 SRI, U14, is one of the highest SRI live female in the sale! It also puts her in the top 30 females in the USA. She is sired by Arubial United who needs little introduction since he has taken the breed by storm. His elite proven performance with carcasses now coming in through the Arubial herd gives confidence in his \$424 SRI, 2.5 MS, 6.9 REA, and 73 CW!
- United is paired with one of our top donor dams here in 532G to produce this heifer! 532G is unmatched in the US in that she has six progeny from 4 different all over \$320 SRI. The four different sires are JNR, L195, L10 and United! She makes good ones! 532G is one of the oldest Sumo F154 daughters in the US as she is the result of an embryo imported from Synergy's Australian program. She is from the Chiyotake maternal line, one of the most successful Takeda families. U14 carries in her mothers footsteps with tremendous balance featuring a \$341 SRI, 2.4 MS, 3.4 REA, 51 CW, .50 MF, 1 Milk, and moderate 3.8 BW (November Run 1). She is one of only 4 females in the world to that minimum line for those traits and that maximum BW!

| PURCHASER

| PRICE

SIRE IMUFQTF148 ITOSHIGENAMI (IMP USA)
ADBF0139 MAYURA ITOSHIGENAMI JNR (AI)
ADBF0001 MAYURA DAI NI KINNTOU 1 (AI)
ADBF0010 MAYURA L0010 (AI) (ET)
ADBF0025 MAYURA ZULU (AI)
ADBF0159 MAYURA H0159 (AI)
WGWFD8371 WAGYU GENETICS AIZAKURA D8371 (AI) (ET)

DAM PEDFA10632 SHIGESHIGENAMI J10632
IMUFQTF148 ITOSHIGENAMI (IMP USA)
PEDFA661 FUKUYUKI
LMRFM6932 LMR MS ITOSHIGENAMI 6932D (AI)
PEDFW614 BR MICHIFUKU 8614
USAFB6245 BR MS MICH1-8614 3606 (AI)
PEDFW609 BR MS KIKUHANA 8609



LOT 5 DONOR

LOT 5 FULLBLOOD EMBRYO FLUSH

LMR MS LIO 0353H (AI)
CONSIGNOR M6 RANCH, ALVARADO, TX & PLATINUM WAGYU BREEDERS, KRUM, TX

AUS REG NO. LMRFR0353 GRADE FULLBLOOD DOB 04.03.2020 BLOOD 100% COLOR BLACK
USA REG NO. FB76474

GENEPROB B3F, CHSF, CLIGFU, FIIF, IARSFU

GL	BW	200	400	600	MCW	MILK	CWt	EMA	RUMP	RBV	MS	MF	SRI
1.0	0.9	11	11	12	-8	3	17	11	0.2	1.2	3.0	0.35	290
67%	73%	73%	71%	70%	62%	61%	69%	66%	63%	51%	63%	57%	
WAGYU GROUP BREEDPLAN NOVEMBER 2023 RUN 1													

BW	WW	YW	MILK	Tot Mat	Wt	REA	FAT	%IMF
1.0	-1	-3	-5	-6	-11	0.01	-0.01	1.54
80%	50%	55%	90%	75%	50%	50%	45%	3%
AWA EPDS								

| PURCHASER | PRICE

- Bull of buyer's choice. Guaranteed minimum of 4 embryos, no maximum.
- Sell a successful conventional flush. Defined as a minimum of 4 quality embryos. 0353H will be set up to flush at the M6 Ranch on January 10th, 2024. The buyer is responsible for all flush/freeze expenses and providing a minimum of 2 units (prefer 3 units) of semen for fertilization. A prorated refund will be returned if less than 4 quality embryos is achieved.
- 0353H is the \$100,000 female sale topper at the Fall 2022 TWA Sale. She is the #2 \$F-1TI dam in the U.S.A. who is FREE of all genetic disorders and the #6 \$SRI dam in the U.S.A.. The only time a flush in this industry leading dam has been offered was at the 2023 M6 Ranch Sale and it commanded \$30,000. 0353H has top 1% genetics for EMA, Marble Score, \$FBTI and \$F-1TI. She is a beautiful-uddered, heavy-milking "L10" daughter who stems from the rare CHISAHIME maternal cow family. This is an opportunity to go straight to the top of this industry. Get a genetic head start on the best this breed has to offer and never look back.

SIRE

DAM

PEDFAJ6243 DAI 6 FUJIMORI J6243
PEDFA347 DAI 14 SHIGERU J8994
PEDFAJ378840 SHIGERU 6 J378840
PEDFAJ65 DAI 7 ITOZAKURA J65
PEDFAJ6042 SHIROMATSU J6042
PEDFA395 DAI 9 ITOZAKURA J668635
PEDFAJ209933 DAI 5 YAWATA 6 NO 4 J209933

PEDFAJ8401 OOTAKA J8401
PEDFA471 DAIDOU J10427
PEDFAJ1110985 TSUBONE J1110985
PEDFA545 TOMISAKAE 2/1 J116450
PEDFAJ65 DAI 7 ITOZAKURA J65
PEDFA552 TOMISAKAE 2 J61576



LOT 6 | UNIT OF FULLBLOOD SEMEN

ITOMICHI J1158
CONSIGNOR GRASSLAND WAGYU, TUTTLE OK

AUS REG NO. PEDFB500 GRADE FULLBLOOD DOB 01.01.1960 BLOOD 100% COLOR BLACK
USA REG NO. FB500

GENEPROB B3FU, CHS99%, CL16FU, F112%, IARSFU

GL	BW	200	400	600	MCW	MILK	CWt	EMA	RUMP	RBY	MS	MF	SRI
0.9	2.4	11	15	21	19	5	21	-5.0	5.8	-2.3	-0.08	-0.04	-1
82%	89%	89%	89%	89%	86%	87%	88%	85%	85%	82%	86%	82%	
WAGYU GROUP BREEDPLAN NOVEMBER 2023 RUN 1													

BW	WW	YW	MILK	Tot Mat	Wt	REA	FAT	%IMF
0.4	-2	0	4	3	-16	-0.51	0.05	-0.63
60%	55%	50%	10%	35%	65%	>95%	>95%	90%
AWA EPDS								

| PURCHASER | PRICE

- Never been offered for sale to the public! The original Itomichi bull that sired so many of Shogo Takeda's legendary foundation cows. Itomichi was born in January, 1981 in Akagi Cho, Shimane Prefecture, and was raised by Kenji Mukunoki (No.2 wagyu breeder in Japan) in Masuda City, Shimane Prefecture. In 1983, Takeda farm purchased Itomichi and has used him for priority breeding since. Before Itomichi's offspring became available, the average carcass value of Takeda Farms cattle was 960,000 yen per head. Itomichi's offspring has raised the value to 1,060,000 yen per head. In addition, the offspring resulting from the inbreeding program between Itomichi BMS and his daughters are worth at least 1,220,000 yen per head. This is the reason why Takeda farm uses Itomichi extensively for the Takeda breeding, cross-breeding and inbreeding program. This is a once in a lifetime opportunity to acquire semen from this breed legend sire!

SIRE

RUEISHAW 430

RYUEI H20

RUEMEI H39

HARUMI H376

SOCHU H10

KIKUTAMA 14285

KIKUFUJI RK41627

DAM

JC AKASAKAE

HB BIG AL 502

HEART BRAND RED EMPEROR

DAI 8 MARUNAMI J19461

WSI UMEMARU

JC MS UMEMARU 30

JVP KUNIASO J 6124F



LOT 7

LOT 7 FULLBLOOD OPEN HEIFER

STMP MS SEQUOYAH 005L ET
CONSIGNOR CHEROKEE AKAUSHI, GROVE, OK

AAA REG NO. UI04591 GRADE FULLBLOOD DOB 04.01.2023 BLOOD 100% COLOR RED

SIRE							SIRE						
CED	BW	WW	YW	MK	TM	GROWTH	CED	BW	WW	YW	MK	TM	GROWTH
0.0	2.1	58	98	34	63	83.44	-2	0.6	38	72	22	41	82.08
70%	70%	1%	1%	1%	1%	35%	55%	20%	85%	85%	80%	90%	40%
AAA EPDS							AAA EPDS						

SIRE								
BW	WW	YW	MILK	Tot Mat	Wt	REA	FAT	%IMF
4.0	11	18	3	8	-26	-0.08	-0.05	-0.30
>95%	20%	20%	20%	20%	90%	80%	5%	70%
AWA EPDS								

DAM								
BW	WW	YW	MILK	Tot Mat	Wt	REA	FAT	%IMF
3.7	20	28	4	14	12	0.00	0.02	-0.60
>95%	2%	2%	10%	3%	5%	50%	90%	90%
AWA EPDS								

• Check out this heifer calf! She has a simply amazing pedigree. She descends from super JVP Kunisakae on her maternal side. Her sire, Rueshaw, is one of the very first 4 import bulls. One of the other four original imports was Judo — and he is the fourth sire back on the maternal side of this heifer. When you glance at her pedigree you see some of the most influential sires of all time besides Rueshaw and Judo. You will find Red Emperor, Umemaru, Big Al, and Hikari all stacked on the maternal side of this young heifer, along with foundation females Akiko, Marunami, Kaedemaru, and Kuniaso. This is a beautiful investment opportunity!

DAI 2 MITSUMARU

DAI 10 MITSUMARU

GODAI

SIRE HB BIG AL 502

NAMIMARU

AKIKO

MMITSUKO B 9639

MITSUTAKE

DAI 3 MITSUMARU 30

FUKUMARU 933

DAM DAI 8 MARUNAMI J19461

DAI 10 SHIGEKAW 65

DAI 7 MARUNAMI J14289

MARUNAMI



SIRE HB BIG AL 502

LOT 8 3 CONVENTIONAL FULLBLOOD EMBRYOS

HB BIG AL 502 X DAI 8 MARUNAMI J19461
CONSIGNOR HEARTBRAND CATTLE, HARWOOD, TX

SIRE AAA REG NO. AFI14 GRADE FULLBLOOD DOB 01.27.1995 BLOOD 100% COLOR RED
USA REG NO. FB2998

DAM USA REG NO. FB2454 GRADE FULLBLOOD DOB 07.07.1990 BLOOD 100% COLOR RED

EMBRYO GRADE I FULLBLOOD DOMESTIC LOCATION CROSS COUNTRY GENETICS IN KANSAS

SIRE						
CED	BW	WW	YW	MK	TM	GROWTH
1.5	1.5	43	80	22	44	95.14
10%	45%	75%	85%	95%	90%	10%
AAA EPDS						

SIRE									
BW	WW	YW	MILK	Tot Mat	Wt	REA	FAT	%IMF	
0.4	-2	0	4	3	-16	-0.51	0.05	-0.63	
60%	55%	50%	10%	35%	65%	>95%	>95%	90%	
AWA EPDS									

DAM									
BW	WW	YW	MILK	Tot Mat	Wt	REA	FAT	%IMF	
2.8	14	119	4	11	2	0.00	0.00	-0.082	
>95%	10%	10%	10%	10%	20%	50%	60%	95%	
AWA EPDS									

- Wow! These embryos can never be made again! They are a true staple of breed history. The dam Marunami is the original import cow that had the stamp of approval for breed improvement in Ku-mamoto Japan before her export! Marunami is the legendary dam of Tamamaru and Red Emperor, making any resulting calves maternal siblings to these legendary bulls!
- Big Al was the first bull born outside of Japan in January of 1995. Big Al is the legendary Dai 10 Mitsumaru 76 son of Akiko and is highly proven with elite EPDs. To this day Big Al has top 30% growth and maternal EPDs along with top 10% carcass EPD for Ribeye Area, Marbling, and Car-cass Index! On top of his fantastic EPDs, he is known for making incredible females with growth, strength, maternal traits, and longevity. Big Al is considered by many to be the greatest Akaushi bull of all-time!
- Glycol frozen

| PURCHASER

| PRICE

| JAPANESE BULL
 DAI 2 SHIGENAMI
 | JAPANESE COW
 SIRE SHIGEMARU
 | DAI 10 SHIGEKAWA 65
 DAI YON AKIBARE 3357
 | DAI NI AKIBARE 5324

 | DAI 2 SHIGENAMI
 NAMIMARU
 | DAI MARUHANA
 DAM AKIKO
 | MITSUTAKE
 MITSUKO B 9639
 | MITSU 1753



SIRE SHIGEMARU



DAM AKIKO

LOT 9 THREE FULLBLOOD CONVENTIONAL EMBRYOS

SHIGEMARU X AKIKO

CONSIGNOR HEARTBRAND CATTLE, HARWOOD, TX

SIRE AAA REG NO. AF110 GRADE FULLBLOOD DOB 01.27.1995 BLOOD 100% COLOR RED
 USA REG NO. FB2124

DAM AAA REG NO. AF104 GRADE FULLBLOOD DOB 07.07.1990 BLOOD 100% COLOR RED
 USA REG NO. FB2120

EMBRYO GRADE I FULLBLOOD DOMESTIC LOCATION CROSS COUNTRY GENETICS IN KANSAS

SIRE	CED	BW	WW	YW	MK	TM	GROWTH
	6.3	1.5	43	77	20	41	47.88
	2%	45%	75%	85%	95%	90%	10%
	AAA EPDS						

DAM	CED	BW	WW	YW	MK	TM	GROWTH
	0.2	0.5	15	44	35	42	59.39
	15%	10%	>95%	>95%	1%	95%	>95%
	AAA EPDS						

SIRE	BW	WW	YW	MILK	Tot Mat	Wt	REA	FAT	%IMF
	3.0	17	23	6	14	-6	0.01	-0.02	-0.40
	95%	10%	10%	3%	5%	35%	50%	30%	80%
	AWA EPDS								

DAM	BW	WW	YW	MILK	Tot Mat	Wt	REA	FAT	%IMF
	2.9	20	26	2	12	5	0.01	0.00	-0.55
	>95%	2%	3%	25%	5%	15%	50%	60%	85%
	AWA EPDS								

- Direct embryos from Akiko, the queen of the breed herself! These embryos are a mind blowing chance to acquire direct progeny of the most prolific cow to have ever been exported from Japan! The resulting calves will be maternal siblings to Big AI! You will have breeders knocking down your door to access these genetics. Secure them now because it is 2023 and this wont likely ever be a chance to get these again!
- One of the three imported bulls that came to the United States from Japan. Shigemaru is the most widely used of the sire lines for his breeding versatility. He is known for moderating frame size, adding body mass and structural width in his progeny. His daughters are built broody, good footed and are high maternal performers. Use Shigemaru with confidence in laying a good foundation of growth and maternal genetics.

| PURCHASER

| PRICE

IMUFQTf148 ITOSHIGENAMI (IMP USA)
ADBFa0139 MAYURA ITOSHIGENAMI JNR (AI)
SIRE MYMFQ007 ARUBIAL BOND Q00A7 (AI) (ET)
ADBFa0139 MAYURA ITOSHIGENAMI JNR (AI)
PMGFL00021 PEPPERMILL GROVE L0021 (AI) (ET)
PMFGG0037 PEPPERMILL GROVE G037 (AI)
WKSFM0139 WORLD K'S HARUKI 2 (FB1614)
WKSFP1593 WORLD K'S SHIGESHIGETANI 1593
WKSFL0976 WORLD K'S SUZUTANI (FB1617)
DAM LMRJF3443A LMR MS SHIGESHIGETANI 3443A (AI)
WKSFM0164 WORLD K'S MICHIFUKU
LMRFC788T LMR MS MICHIFUKU 788T (AI) (ET)
USAFU9671 BR MS FUKUTSURU 9671 (AI)



LOT 10 FULLBLOOD BULL

LMR BOND 2596K (ET)

CONSIGNOR LONE MOUNTAIN RANCH, GOLDEN, NM

AUS REG NO.	LMRF22T2596	GRADE	FULLBLOOD	DOB	07.31.2022	BLOOD	100%	COLOR	BLACK
USA REG NO.	FBI02084								

GENEPROB B3F, CHSF, CLI6FU, FIIC, IARSF

GL	BW	200	400	600	MCW	MILK	CWt	EMA	RUMP	RYB	MS	MF	SRI
-1.3	-2.1	-2	-8	-14	-15	-3	-11	9.7	0.9	0.4	3.1	0.43	268
67%	72%	73%	72%	70%	61%	59%	67%	64%	64%	55%	63%	56%	
WAGYU GROUP BREEDPLAN NOVEMBER 2023 RUN 1													

BW	VV	YW	MILK	Tot Mat	Wt	REA	FAT	%MF
-1.1	-4	-6	-5	-8	-7	0.01	-0.01	0.80
20%	70%	70%	90%	90%	40%	50%	45%	20%

AWA EPDS

| PURCHASER

| PRICE

- LMR Bond 2596K is an elite Bond sired herd bull prospect from the heart of the LMR breeding program. 2596K ranks in the Top 1% of all Wagyu bulls outside of Japan for MS (+3.1) and FIT (\$262). Incredibly, he is in the Top 3% for EMA (+9.7), MF (+0.43), SRI (\$268), FTI (\$250), and BW (-2.1). This is a Bond son that can improve any herd's carcass traits!
- The pedigree of 2596K is stacked with industry legends including Mayura Itoshigenami Jnr 0139 "The King of Australian Wagyu Sires", Shigesheetani and Michifuku. 2596K's dam, LMR Ms Shigesheetani 3443A, is a 10-year-old donor cow who produced the 2022 Passion for Prime sale topping heifer LMR Ms Mayura 0506H who sold to \$67,500.
- LMR BOND 2596K is sired by Arubial Bond Q007; an outstanding son of Mayura Itoshigenami JNR 0139 — whose genomically enhanced EBVs, with 856 progeny analyzed, are equal to and in some cases exceed his sire: MS EBV +3.1 and EMA EBV +15.1 — both trait leading in the breed (plus a BW EBV -3.7). BOND ranks in the Top 3% for the Indexes (FTI & FIT): \$254 and \$265. BOND has higher carcass EBVs than both his sire, A0139 and his half sib, Mayura L0010.

LOT 10

SIRE PEDFAJ6109 SHIGEKANENAMI J6109
PEDFA10632 SHIGESHIGENAMI J10632
PEDFAJ774695 SHIGEMITSU J774695 (FB4751)
IMUFQTF148 ITOSHIGENAMI (IMP USA)
PEDFAJ10756 FUKUMASA J10756
PEDFA661 FUKUYUKI
PEDFAJ456691 YUKIZAKURA J456691

DAM PEDFAJ1530 KITAGUNI 7-8 J1530
WKSFP0001 WORLD K'S KITAGUNI JR
WKSFM2893 WORLD K'S NAKAYUKI J13943
LMRFD8168U LMR MS KITAGUNI 8168U (AI) (ET)
WKSFS0100 WORLD K'S YASUFUKU JR (FB5061)
USAFB5084 BR MS YASUFUKU 0645 (AI) (ET)
PEDFT321 MISS BAR R 321H (AI)



LOT II

LOT II FULLBLOOD BULL

LMR SHOGUN 0397H (ET)
CONSIGNOR LONE MOUNTAIN RANCH, GOLDEN, NM

AUS REG NO. LMRFR0397 GRADE FULLBLOOD DOB 04.23.2020 BLOOD 100% COLOR BLACK
USA REG NO. FB73107

GENEPROB B3F, CHSF, CLI64%, FIIF, IARSFU

GL	BW	200	400	600	MCW	MILK	CWt	EMA	RUMP	RBV	MS	MF	SRI
+2.6	-2.9	-12	-19	-31	-26	-4	-11	7.1	1.2	-0.3	2.7	0.38	174
67%	71%	73%	71%	70%	65%	66%	70%	68%	66%	60%	667%	65%	
WAGYU GROUP BREEDPLAN NOVEMBER 2023 RUN 1													
BW	WW	YW	MILK	Tot Mat	Wt	REA	FAT	%IMF					
-2.6	-12	-20	-8	-13	-38	-0.04	-0.04	1.11					
4%	95%	95%	>95%	>95%	>95%	65%	10%	10%					
AWA EPDS													

- LMR Shogun 0397H is a Lone Mountain herd sire that is entered into the AuWA Progeny test program. He is sired by TF148 out of the proven LMR donor cow, LMR Ms Kitaguni 8168U. 0397H ranks in the Top 1% for BW (-2.9), Top 5% of all Wagyu bulls for MS (+2.7) and FT1 (\$210) all while staying in the Top 10% for EMA (+7.1). This is your opportunity to buy a bonafide LMR herd sire and add elite marbling/carcass genetics to your herd!
- The pedigree of 0397H is stacked with pathfinder marbling genetics on both sides with the legendary Itoshigenami TF148 and Kitaguni Jr. represented. 0397H's dam, LMR Ms Kitaguni 8168U, is one of Lone Mountain's most outstanding donors with a MS EBV of +2.6 and a BW EBV of -5.7! She has been an incredibly productive donor, producing 95 offspring including four steers by TF148 graded 45%, 43%, 42% and 41% IMF. She is sired by WKS Kitaguni Jr, who is a Trait Leader and for two traits: Top 1% for BW EBV (-3.6) and Top 15% for Marble Score (+2.1). The dam of 8168U is BR Ms Yasufuku 0645, was one of the premier donor cows in the Lone Mountain herd — productive for 21 years, she is the dam of both LMR Kitaguni 1441Y (the #1 Sire for USDA Grade) and LMR Koichi 1409Y. Yasufuku 0645 has produced 21 calves over her breeding life, including a son of Kitaguni Jr (8166U) who graded 50.2% IMF and scored VAB100 by the USDA Grading Inspector.
- LMR Shogun 0397H is a LMR special that stacks proven marbling genetics at every corner of his pedigree.

| PURCHASER | PRICE

SIRE PEDFAJ65 DAI 7 ITOZAKURA J65
PEDFAJ1081 ITOKITATSURU J1081
PEDFAJ101266 NISHIZURU J101266
IMUFLT151 ITOZURUDOI TF151 (IMP USA)
PEDFAJ10328 YASUMIDOI J10328
PEDFAJ433313 YASUHIME J433313
PEDFAJ311983 FUJIHIME J311983

DAM PEDFAJ1555 ITOHIRASHIGE J1555
IMJFAJ2703 ITOMORITAKA J2703 HONGEN (IMP JAP)
PEDFAJ565554 DAI 6 OEFUJII J565554 - KURO KOH
USAFB15633 CHR MS ITOMORITAKA 584 (ET)
IMJFAJ2351 HIRASHIGETAYASU J2351 HONGEN (IMP JAP)
PEDFB4831 CHR MS HIRASHIGE 056J (ET)
PEDFB3311 CHR KIKUHANAHIME 006F



LOT 12

LOT 12 FULLBLOOD BULL

GMNY S101 (ET)
CONSIGNOR GRASSLANDS WAGYU, TUTTLE, OK

AUS REG NO. GMYFS101 GRADE FULLBLOOD DOB 05.12.2021 BLOOD 100% COLOR BLACK
USA REG NO. FBI02558

GENEPROB B3FU, CHSFU, CL16FU, F1150%, IARS50%

GL	BW	200	400	600	MCW	MILK	CWt	EMA	RUMP	RBV	MS	MF	SRI
-1.4	4.5	31	49	72	70	11	51	3.7	1.7	1.0	0.3	0.13	184
67%	72%	74%	72%	72%	67%	68%	70%	68%	69%	61%	68%	65%	
WAGYU GROUP BREEDPLAN NOVEMBER 2023 RUN 1													

BW	WW	YW	MILK	Tot Mat	Wt	REA	FAT	%IMF
2.3	7	12	5	9	8	-0.08	0.04	-0.56
90%	25%	25%	4%	15%	10%	80%	>95%	90%
AWA EPDS								

- 151 direct son
- Top 1% for all growth 200/mat
- This is a chance to add a direct TF 151 Itozuru Doi son to your Wagyu breeding program!
- TF 151 represents some of the rarest and most expensive genetics in North America. TF 151 is widely considered the best all-round original import bull and when his semen rarely comes up for sale it has sold for \$15,000+/ Straw! S101's dam comes from the legendary Crescent Harbor Ranch herd with tremendous growth and maternal power through her sire Itomoritaka and the Hikohime 3/2 maternal line. S101 himself has inherited this with his GEBVs featuring an incredible +11 Milk along with top 1-5% on all growth traits!

| PURCHASER | PRICE

HIKARI

TWA KOTSUKARI

AKIKO

SIRE JMK OUTBACK 298D

KALANGA RED STAR

AKAMIKO

KALANGA KAJIMIKO B647

DAI 10 MITSUMARU

HB BIG AL 502

AKIKO

DAM CGX MARBLINGX 919G

HIKARI

HEARTBRAND H0337N ET

HEARTBRAND S0919J ET



SIRE JMK OUTBACK 298D



DAM CGX MARBLINGX 919G

LOT 13 FULLBLOOD SEXED HEIFER PREGNANCY

JMK OUTBACK 298D X CGX MARBLINGX 919G ET

CONSIGNOR CHRISTENSEN GENETICS, WESTON, ID

SIRE

AAA REG NO. EAF144152

USA REG NO. FB28832

GRADE FULLBLOOD

DOB 10.25.2016

BLOOD 100%

COLOR RED

DAM

AAA REG NO. AF148861

USA REG NO. FB97422

GRADE FULLBLOOD

DOB 02.25.2019

BLOOD 100%

COLOR RED

EMBRYO

FULLBLOOD

DUE DATE FEBRUARY 8, 2024

SIRE	CED	BW	WW	YW	MK	TM	GROWTH
	-1	1.8	40	74	24	44	77.97
	80%	60%	55%	60%	30%	45%	55%
	AAA EPDS						

DAM	CED	BW	WW	YW	MK	TM	GROWTH
	2.8	1	37	71	22	40	80.19
	10%	25%	>95%	>95%	95%	>95%	50%
	AAA EPDS						

SIRE	BW	WW	YW	MILK	Tot Mat	Wt	REA	FAT	%IMF
	3.8	20	27	3	13	4	-0.04	0.01	-0.45
	>95%	5%	10%	20%	10%	15%	65%	75%	80%
	AWA EPDS								

DAM	BW	WW	YW	MILK	Tot Mat	Wt	REA	FAT	%IMF
	2.8	23	31	4	15	0	0.00	-0.01	-0.25
	95%	1%	1%	10%	2%	25%	50%	45%	70%
	AWA EPDS								

| PURCHASER

| PRICE

- Recipient cow is a four-year-old Angus tag 9219
- Donor caliber heifer pregnancy here! On actual carcass ultrasound, the dam of this pregnancy records the most marbling and ribeye per pound of body weight of the entire Christensen Genetics donor battery. She stacks a perfect original import pedigree of Big Al x Hikari x Shigemaru x Ume. This beautiful cow is our highest producing Akaushi donor, making up to 16 embryos per flush! She is the dam of the featured AI stud bull, Davy Crockett. The sire of this heifer pregnancy is Outback. Outback is sired by the Australian stud, Kotsukari, whose semen has sold for up to \$6200/unit. Outback's dam comes from an imported Australian embryo, as well. She and her sisters show impressive width of base and capacity. Outback has proven his merit with elite sons and daughters in production and carcasses on the rail. Don't miss out on this opportunity to add phenotype, marbling, ribeye, and the best of foundation and Australian genetics to your herd!

SIRE

DAM

DAI-JU 10 MITSUMARU KO 76

HB502E BIG AL

AKIKO

SOR HASTINGS 1066C ET

TAMAMARU

KAEDEMARU 2

KAEDEMARU

BIG AL

RED EMPEROR

DAI-HACHI 8 MARUNAMI

JC KAJIMIKO

KALANGA KAJIKARI BO125

KALANGA KAJIMIKO F146

KALANGA STARMIKO B218

LOT 14 FULLBLOOD BRED COW

OTW MS HASTINGS F039 ET

CONSIGNOR CHEROKEE AKAUSHI, GROVE, OK

AAA REG NO. EAF243984

USA REG NO. FB38043

GRADE FULLBLOOD

DOB 09.23.2018

BLOOD 100%

COLOR RED

GENEPROB B3F, CHSF, CL16F, F11F, F13F

CED	BW	WW	YW	MK	TM	GROWTH
6	0.3	40	75	23	43	88.59
2%	10%	90%	90%	90%	95%	20%
AAA EPDS						

BW	WW	YW	MILK	Tot Mat	Wt	REA	FAT	%IMF
2.3	7	12	5	9	8	-0.08	0.04	-0.56
90%	25%	25%	4%	15%	10%	80%	>95%	90%
AWA EPDS								



LOT 14

- This young cow packs incredible Akaushi genetics into her profile! Her sire is the popular Hastings, who is a Big Al son from the great Kaedemaru 2, who in turn is a Tamamaru daughter of the matriarch, Kaedemaru. The dam of this lot has an equally powerful pedigree which pulls in the blood of Akiko and Marunami through Red Emperor. The next generation back combines a double dose of the legendary Namiko through both the maternal line of the pedigree and the top side with the Australian sire, Kalanga Kajikari. This lot is elite genetics at the highest level!
- LOT 14A - Fullblood Bull, 11.22.2023 sired by LAG 1105D (FB29170) (Ishigemaru x WSI Kaedemaru 2).

| PURCHASER

| PRICE

SIRE

JC RUESHAW 75

RUEMEI H39

RUESHAW 430

FB2 KIKUTAMA 14285

WSI UMEMARU

JC MS UMEMARU 30

JVP KUNIASO J 6124F

DAM

AKIKO II

HEART BRAND RED STAR

KALANGA RED STAR C402

KALANGA HIKAHOMARE VW36

RED EMPEROR

KALANGA EMPRESS AKIKO E108

KALANGA HIKAKIO VW42

LOT 15 FULLBLOOD OPEN COW

RT MS RUESHAKIKO E05I ET

CONSIGNOR CHEROKEE AKAUSHI, GROVE, OK

AAA REG NO. AF243985

USA REG NO. FB35873

GRADE FULLBLOOD

DOB 09.17.2017

BLOOD 100%

COLOR RED

GENEPROB B3F, CHSF, CL16F, FI1C, FI3F

CED	BW	WW	YW	MK	TM	GROWTH
6	0.3	40	75	23	43	88.59
2%	10%	90%	90%	90%	95%	20%

AAA EPDS

BW	WW	YW	MILK	Tot Mat	Wt	REA	FAT	%IMF
2.9	15	23	2	10	-10	-0.08	-0.01	-0.60
>95%	10%	5%	25%	10%	50%	80%	45%	90%

AWA EPDS

| PURCHASER

| PRICE



LOT 15

- Here is a daughter of JC Rueshaw 75! This cow brings to the table everything you are looking for. Her sire is the sought-after, high-value Rueshaw 75. Her maternal line is the highly profitable Akikos. Her branch was developed in Australia in the highly regarded Kalanga herd which had an outstanding Akaushi program down under. The maternal grandsire of this lot is Kalanga Red Star 402. He brings in the blood of the super brood cow Homare. Red Emperor, Hikari, and Shigemaru take the bottom side of the pedigree directly back to Akiko. This is cow possesses can't miss genetics!
- Sells open and ready for reproduction.

SIRE

DAM

MCC7B591
SLATOR RANCH 15D
SLATOR RANCH 109B
SLA SAISHO PP SLATOR 197F
MCC7B598
SLA SLATOR RANCH 32D
SLATOR RANCH 70B

RUESHAW 430
HEARTBRAND 2536A
HEARTBRAND NIKKI DR S1029P
RANCHO ESPUELA TAURA 176E
PINE ISLAND T0218T
DYER R2 032X
HEARTRAND R1 032



LOT 16

LOT 16 FULLBLOOD POLLED BRED COW

FOSTTON - UNDERGROUND TONICA 563 ET
CONSIGNOR PRINCESS AKAUSHI, FLATONIA, TX

AAA REG NO. 3A210533 GRADE FULLBLOOD DOB 06.05.2021 BLOOD 100% COLOR RED

CED	BW	WW	YW	MK	TM	GROWTH
0	0.8	43	78	24	46	79.96
15%	20%	75%	80%	75%	80%	65%
AAA EPDS						

PURCHASER

PRICE

- Bred to LAG Rueshaw's XXX 2133F (AF147209); ECD: May 2024
- Here is a young, homozygous polled female with a huge future ahead of her that will provide a great re- turn on investment! Her pedigree combines the famous breeding programs of Heartbrand and Slator Ranch in one package. Her sire is Saisho, who is a homozygous sire with nearly 100 registered progeny already. This young female from the Fostton-Underground program is influenced by breed leading sires such as Big Al, Rueshaw, and H0518E. Here is a female to build on!

SIRE WKSFM0164 WORLD K'S MICHIFUKU
SMOFF0154 SUMO CATTLE CO MICHIFUKU F154 (AI)
SMOFC0016 SUMO CATTLE CO TANI C016 (AI) (ET)
OGWFQ038 OLIVE GROVE WAGYU Q038 (AI) (ET)
AACFF0758 WESTHOLME HIRAMICHI TSURU
AACFK5241 WESTHOLME K5241
AACFB0280 WESTHOLME MORIFUJI (AI)

DAM WKSFM0164 WORLD K'S MICHIFUKU
SMOFF0126 SUMO CATTLE CO MICHIFUKU F126 (AI)
SMOFC0152 SUMO CATTLE CO HANA C152 (AI) (ET)
SYNFR563 SYNERGY F126 HIKOKURA R563 (ET)
IMUFNTF149 MITSUHIKOKURA (IMP USA)
USAFB16638 VT MS MITSUITOMICHI 149 A23 (ET)
PEDFB13667 VT MS ITOSHIGEMICHI (ET)



SIRE OLIVE GROVE WAGYU Q038



DAM SYNERGY F126 HIKOKURA R563

LOT 17 FULLBLOOD OPEN HEIFER

SYNERGY-W8R Q38 HIKO T144 (AI)

CONSIGNOR W8 RANCH, ENNISE, NC AND SYNERGY WAGYU, SPRING CITY, PA

AUS REG NO. SYN22T144 GRADE FULLBLOOD DOB 08.30.2022 BLOOD 100% COLOR BLACK

GENEPROB B3F, CHSF, CL16FU, FIIF, IARSF

GL	BW	200	400	600	MCW	MILK	CWt	EMA	RUMP	RBV	MS	MF	SRI
-0.6	3.3	21	39	50	70	3	57	0.6	-1.1	0.1	1.8	0.4	253
67%	71%	73%	69%	68%	59%	58%	64%	59%	61%	46%	60%	52%	
WAGYU GROUP BREEDPLAN NOVEMBER 2023 RUN 1													

- Location: Spring City, PA
- This is an elite early Olive Grove Wagyu Q038 daughter! Q038 brings the super sire Sumo F154 with rare outcross and elite Westholme genetics to the table. The full brother to her dam graded a Marble Score 17.43 on our MJJ carcass camera with an astounding 59% Dmp (IMF). This heifer brings elite carcass proven genetics combined with elite EBVs of \$253 SRI, 1.8 MS, 57 CW, 3 Milk, and top 10% growth traits (November Run 1). Her pedigree is just as impressive tracing back to the great Hikohime 3/2 cow that has produced so many breed leading sires in the USA and AUS. The pedigree of Q038 x Sumo F126 x TF 149 x TF 148 x Michifuku x Kikuhana x Hikohime 3/2 solidifies this heifer as a herd building donor dam! One of only 7 females in the USA with her 1.8 MS, 57 CW, and 3 Milk!

| PURCHASER

| PRICE

SIRE WKSFM0139 WORLD K'S HARUKI 2 (FB1614)
WKSEF1593 WORLD K'S SHIGESHIGETANI 1593
WKSFL0976 WORLD K'S SUZUTANI (FB1617)
TRIFH3024Z TBR SHIGENAMINAMI 3024Z (ET)
IMUFQTF148 ITOSHIGENAMI (IMP USA)
USAFB11490 IWG MS ITOSHIGENAMI 035X (ET)
PEDFV504 CF 504 (AI) (ET)

DAM PEDFAJ65 DAI 7 ITOZAKURA J65
PEDFB500 ITOMICHI J1158
PEDFA545 TOMISAKAE 2/1 J116450
USAFB10684 TF 802 (ET)
PEDFB500 ITOMICHI J1158
PEDFB7509 TF 720 (ET)
PEDFP2/4 FUJIHIME 2/4 (AI)



LOT 18

LOT 18 FULLBLOOD OPEN HEIFER

GMNY HARAHARASHU (ET)
CONSIGNOR GRASSLAND WAGYU, TUTTLE, OK

AUS REG NO. GMYF22T7434 GRADE FULLBLOOD DOB 01.01.2022 BLOOD 100% COLOR BLACK

GENEPROB B3F, CHSF, CLI6FU, FIIF, IARSF

GL	BW	200	400	600	MCW	MILK	CWt	EMA	RUMP	RBY	MS	MF	SRI
-0.4	0.3	9	14	20	15	-1	17	2.4	4.4	-1.0	0.9	0.11	163
60%	68%	70%	67%	66%	59%	59%	63%	59%	60%	46%	59%	52%	
WAGYU GROUP BREEDPLAN NOVEMBER 2023 RUN 1													

• GMNY Haraharashu descends from the ultra-rare Takeda Fujihime maternal line! This the Takeda family that produced TF 151 Itozuru Doi! TF 151 is widely considered the best all-round original import bull with semen selling for \$15,000+/- Straw. Haraharashu is sired by the Triangle B Ranch staple Shigenaminami 3024Z. He is a Shigesigetani full brother to the \$400K 3025Z cow! The dam here is TF 802, a linebred original Itomichi daughter! The pedigree of this future donor reads a beautiful TBR 3024Z x TF 802 (Itomichi) x TF 720 (Itomichi) x Fujihime 2/4 (Terutani) x Fujihime 2/3 (Terutani). Don't miss this incredible opportunity to get into the maternal line of TF 151 himself!

| PURCHASER

| PRICE

| PEDFAJ65 DAI 7 ITOZAKURA J65
 PEDFAJ1081 ITOKITATSURU J1081
 | PEDFAJ101266 NISHIZURU J101266
SIRE IMUFLTF151 ITOZURUDOI TF151 (IMP USA)
 | PEDFAJ10328 YASUMIDOI J10328
 PEDFAJ433313 YASUHIME J433313
 | PEDFAJ311983 FUJIHIME J311983

 | WKSFM0164 WORLD K'S MICHIFUKU
 PEDFB2900 SANJIRO 3 (FB2900) (AI)
 | WKSFL0976 WORLD K'S SUZUTANI (FB1617)
DAM CHWFB44432 CHW MS SANJIROU 909F (ET)
 | WKSFP0001 WORLD K'S KITAGUNI JR
 USAFB15635 CHR MS KITAGUNI 586 (ET)
 | PEDFB11965 CHR YASUFUKU 486 (ET)



LOT 19

LOT 19 FULLBLOOD OPEN HEIFER

GMNY ITO DOI SANJIRITA (ET)

CONSIGNOR GRASSLANDS WAGYU, TUTTLE, OK

AUS REG NO. GMYFSI07 GRADE FULLBLOOD DOB 11.21.2021 BLOOD 100% COLOR BLACK

GENEPROB B3FU, CHSFU, CL16FU, FI150%, IARS50%

GL	BW	200	400	600	MCW	MILK	CWt	EMA	RUMP	RBV	MS	MF	SRI
-0.2	-1.9	-9	-18	-29	-16	-3	-13	3.8	1.3	-0.6	2.1	0.50	129
65%	71%	73%	71%	70%	64%	65%	68%	66%	66%	5%	66%	62%	

WAGYU GROUP BREEDPLAN NOVEMBER 2023 RUN 1

- This is a direct TF 151 Itozuru Doi daughter out of a Crescent Harbor Ranch donor dam by Sanjiro 3! She combines two of the rarest and best proven bulls in North America in Itozuru Doi and Sanjiro 3. TF 151 is widely considered the best all-round original import bull with semen selling for \$15,000+/ Straw. Sanjiro 3 is impossible to find semen on and the leading WSU sire summary Marble Score EPD bull. Sanjirita here, sports an incredible high-performance pedigree of TF 151 x Sanjiro 3 x Kitaguni Jr x CHR 246T x TF 151 x Sanjiro x Kitaguni x Kikuhana x JVP 400 x Yuriko! This is a donor quality female to build a herd with!

| PURCHASER

| PRICE



SIRE MACQUARIE WAGYU NO100

SIRE

SMOFC0158 SUMO CATTLE CO ITOSHIGENAMI C0158 (AI) (ET)

CCOFG0113 COATES ITOSHIGENAMI G113

CCOFC0446 COATES TANI C446 (AI) (ET)

BDWFN0100 MACQUARIE WAGYU N0100

BDWFY0408 MACQUARIE WAGYU Y408 (AI) (ET)

BDWFD1995 MACQUARIE WAGYU F D1995 (AI)

BDWFX0287 MACQUARIE WAGYU F X287 (AI) (ET)

DAM

PEDFB500 ITOMICHI J1158

IMUFP0036 TF ITOMICHI 1/2 (IMP USA)

PEDEA464 DAI 2 KINTOU J337756

USAFB27321 SYNERGY ITOMICHI HIKO 42D (ET)

WKSFP1593 WORLD K'S SHIGESHIGETANI 1593

PEDFB18906 STONYRUN SHIG HIKOKURA 13 (ET)

LMRFD8164U LMR MS ITOZURUDOI 8164U (AI) (ET)

LOT 20 FULLBLOOD OPEN HEIFER

STUD MS HIKO-845 (ET)

CONSIGNOR KENTUCKY STUD WAGYU, ELK HORN, KY

AUS REG NO. KSWF23U845 GRADE FULLBLOOD DOB 02.05.2023 BLOOD 100% COLOR BLACK
USA REG NO. U96908

GENEPROB B3F, CHSF, CL16FU, FIIF, IARSF

GL	BW	200	400	600	MCW	MILK	CWT	EMA	RUMP	RBY	MS	MF	SRI
-0.2	0.8	11	19	19	20	3	33	0.6	-1.5	0.0	1.4	0.29	152
60%	68%	69%	66%	65%	56%	56%	63%	60%	61%	48%	62%	53%	
WAGYU GROUP BREEDPLAN NOVEMBER 2023 RUN 1													

| PURCHASER | PRICE

- Will be AWA registered by sale day
- Location: Elkhorn, KY
- MS HIKO 845 is the first Macquarie N0100 heifer to be offered for public sale in the USA. Two N0100 heifers recently sold in the Wagyu Sekai sale in Canada to a sale top of \$57,500 each. This young heifer's dam is one of the highest-ranked Itomichi 1/2 females in the USA herd. Her maternal grand-dam is a full sister to a \$56,000 sale topper. Her maternal family is responsible for some of the top performances by multiple Bulls in the Texas GrowSafe test. Her genomic EBV's reflect a unique combination of exceeding breed average in maternal traits (Milk +3), CWT +33, MS +1.4, and MF +.29.
- Free of all recessive defects

| IMUFQT148 ITOSHIGENAMI (IMP USA)
 AACFB0545 WESTHOLME NAMİYOSHI 4 (AI) (ET)
 | CCCFZ0119 BALD RIDGE HAYAFUKU Z119 (AI) (ET)
SIRE AACFF0758 WESTHOLME HIRAMICHI TSURU
 | IMJFAJ2351 HIRASHIGETAYASU J2351 HONGEN (IMP JAP)
 WESFZ0084 WESTHOLME HIRA Z0084 (AI)
 | WESFV0136 WESTHOLME HATSU V136 (AI) (ET)

 | PEDFA201 MONJIRO J11550
 WKSFM0164 WORLD K'S MICHIFUKU
 | PEDFA215 MICHIKO J655635 (AI)
DAM USAFB19621 GK3 OKUFUKU 2 (ET)
 | IMUFQ0402 JVP FUKUKANE 402E (IMP USA) (ET)
 WSIFV047K WSI OKUKANE (FB12702) (AI) (ET)
 | USAFB10981 OKU HARU (FB10981) (AI) (ET)



SIRE WESTHOLME HIRAMICHI TSURU

LOT A FULLBLOOD OPEN HEIFER

WAGYU BEEF COMPANY OKU HARUMICHI TSURU (ET)

CONSIGNOR WAGYU FARMS, CENTER, TX

AUS REG NO. WFXFS80 GRADE FULLBLOOD DOB 05.25.2021 BLOOD 100% COLOR BLACK

GENEPROB B3F, CHSF, CL16FU, FIIC, IARSF% LOCATION CENTER, TX

GL	BW	200	400	600	MCW	MILK	CWt	EMA	RUMP	RBV	MS	MF	SRI
+1.1	4.4	23	38	45	54	-	43	2.1	1.3	-0.1	0.9	0.23	232
62%	70%	72%	69%	68%	59%	60%	65%	61%	62%	51%	61%	53%	
WAGYU GROUP BREEDPLAN NOVEMBER 2023 RUN 1													

| PURCHASER

| PRICE

- Implanted with an embryo on 6.22.23. Mating is SIRE, TF151 Itozuru Doi and DAM, LMR MS Kitaguni. Duel P.E. from 8.20.23 to 11.1.23 to Wagyu Beef Company RAB Hirataka H82 (WFXFR82H) and Wagyu Beef Company Sanjiro 5 (WFXFP0007).
- This is one of the rarest females you will find in the World being sired by Westholme Hiramichi Tsuru and from the Okutani cow family! Westholme Hiramichi Tsuru hails from the renowned, high Kedaka, Hatsuhi maternal line. He is a Breedplan leader in growth traits, carcass weight, and Milk among proven sires. Westholme no longer sells any semen on this bull. The dam side of her pedigree is just as impressive coming from Wagyu Sekai breeding. She traces back to the full sister to Bejiro and Genjiro in Oku haru! This is a one of a kind breeding that you will not find anywhere else combining the best Westholme and World K's genetics in to one female! She is highlighted by a 43 CW, 2.3 REA, and \$226 SRI (November Run 2)!

SIRE
WKSFM0164 WORLD K'S MICHIFUKU
SMOFF0154 SUMO CATTLE CO MICHIFUKU F154 (AI)
SMOFC0016 SUMO CATTLE CO TANI C016 (AI) (ET)
SMOFQ0051 SUMO CATTLE CO MONJIRO Q51 (AI)
SMOFG0003 SUMO CATTLE CO MICHIFUKU G003 (AI)
SMOFL00074 SUMO CATTLE CO FUKU L74
CCOFC0430 COATES RUKI C430 (AI) (ET)

DAM
PEDFA201 MONJIRO J11550
WKSFM0139 WORLD K'S HARUKI 2 (FB1614)
PEDFA206 SAKURA 2 J741638
KSWFH101 STUD FAC HARUKI 101 (ET)
IMUFQTF148 ITOSHIGENAMI (IMP USA)
USAFB13864 MS SIGENAMI (ET)
KJDFX0002 LAKE WAGYU F X002 (AI)



SIRE SUMO CATTLE CO MONJIRO Q51

LOT 21 FULLBLOOD OPEN HEIFER

STUD MS HIKOKURA 835TK ET

CONSIGNOR KENTUCKY STUD WAGYU, ELK HORN, KY

AUS REG NO. KSWFT835 GRADE FULLBLOOD DOB 12.17.2022 BLOOD 100% COLOR BLACK
USA REG NO. FB96907

GENEPROB B3F, CHSF, CL16FU, FIIF, IARSC LOCATION ELK HORN, KY

GL	BW	200	400	600	MCW	MILK	CWt	EMA	RUMP	RBY	MS	MF	SRI
-2.0	-0.3	13	24	32	35	-8	39	1.9	2.0	-0.4	1.2	0.24	222
59%	67%	69%	66%	65%	57%	57%	62%	59%	60%	46%	60%	52%	
WAGYU GROUP BREEDPLAN													
NOVEMBER 2023 RUN 1													

BW	WW	YW	MILK	Tot Mat	Wt	REA	FAT	%IMF
-0.3	0	-2	0	0	-7	0.04	-0.01	0.55
45%	50%	60%	40%	45%	40%	40%	45%	25%
AWA EPDS								

| PURCHASER | PRICE

- A SUMO MONJIRO Q51 daughter, built with an incredibly well-balanced genomic profile. Her genomic test results reflect the potential to exceed the breed average in 12 of 14 categories! Comes from the Hikokura family through Ms Sigenami (\$34,000 2018). Just turned one and ready to build a program this spring.
- IARS-Carrier, F11-Free, CHS-Free, B3-Free

SIRE | IMUFQTF148 ITOSHIGENAMI (IMP USA)
ADBEA0139 MAYURA ITOSHIGENAMI JNR (AI)
| ADBFX0001 MAYURA DAI NI KINNTOU 1 (AI)
ADBF0010 MAYURA L0010 (AI) (ET)
| ADBFZ0025 MAYURA ZULU (AI)
ADBFH0159 MAYURA H0159 (AI)
| WGWFD8371 WAGYU GENETICS AIZAKURA D8371 (AI) (ET)

DAM | WKSFM0164 WORLD K'S MICHIFUKU
WKSFP0100 WORLD K'S SANJIROU (AI) (ET)
| WKSFL0976 WORLD K'S SUZUTANI (FB1617)
KSWFJ444 STUD SANJITA
| WKSFM0164 WORLD K'S MICHIFUKU
PEDFB6831 ESF MICHI T-614-050 (ET)
| PEDFB5074 BR MS FUKUTSURU 0614 (ET)



SIRE MAYURA L0010

LOT 22 FULLBLOOD OPEN HEIFER

STUD MS SANJITA T0806 (ET)
CONSIGNOR KENTUCKY STUD WAGYU, ELK HORN, KY

AUS REG NO. KSWF22T0806 GRADE FULLBLOOD DOB 03.02.2022 BLOOD 100% COLOR BLACK
USA REG NO. FB83561

GENEPROB B3F, CHSC, CL16FU, FIIF, IARSF LOCATION ELK HORN, KY

GL	BW	200	400	600	MCW	MILK	CWt	EMA	RUMP	RBY	MS	MF	SRI
-0.5	0.1	2	3	3	6	2	4	7.3	-0.8	0.7	2.1	0.33	190
65%	71%	72%	69%	68%	61%	59%	67%	64%	62%	50%	62%	56%	
WAGYU GROUP BREEDPLAN NOVEMBER 2023 RUN 1													
BW	WW	YW	MILK	Tot Mat	Wt	REA	FAT	%IMF					
-0.1	-3	-4	-4	-5	-13	0.05	-0.02	1.44					
50%	65%	65%	85%	75%	60%	35%	30%	4%					
AWA EPDS													

- 806 is a Mayura L0010 daughter that shows she caught her sire's carcass quality traits in her genomic MS +2.1(top 8%) and MF +.33. She also adds her maternal grandsire's Eye Muscle traits with an EMA +7.3 (Top 7%) and reflects a +3 maternal (Milk) as well. An extremely well-balanced heifer with a pedigree full of Monjiro blood.
- B3-Free, F11-Free, CHS-Carrier, IARS-Non Carrier (Free)

| PURCHASER | PRICE

MAYURA ITOSHIGENAMI JNR
MAYURA L0010 ET
MAYURA H0159

SIRE

M6 ITOSHIGENAMI 073H ET
KR FRONT LINE 115
M6 MS HIRASHIGETAYASU 890F
PRIMELINE MS MICHITO Y09

WORLD K'S MICHIFUKU
SMO SUMO CATTLE CO MICHIFUKU F154
SMO SUMO CATTLE CO TANI C016 ET

DAM

YUM MS MICHIFUKU F154 07H ET
SMO SUMO CATTLE CO MICHIFUKU F126
SMO SUMO CATTLE CO FUKU K136
SMO SUMO CATTLE OC NAMI C165 ET

LOT 23 FULLBLOOD OPEN HEIFER

SSW MIS PERFECTION 0888L ET
CONSIGNOR SMITH WAGYU, WHITEHALL, MT

USA REG NO. FB99614 GRADE FULLBLOOD
DOB 04.14.2023 BLOOD 100% COLOR BLACK

LOCATION WHITEHALL, MT

BW	WW	YW	MILK	Tot Mat	Wt	REA	FAT	%IMF
2.0	13	16	-1	5	4	0.07	0.01	-0.06
90%	15%	20%	50%	25%	15%	30%	75%	60%
AWA EPDS								

SIRE													
GL	BW	200	400	600	MCW	MILK	CWt	EMA	RUMP	RBV	MS	MF	SRI
0.3	5.7	30	54	74	66	3	59	2.8	-1.1	0.5	2.3	0.35	307
66%	78%	74%	72%	71%	62%	58%	67%	62%	60%	47%	60%	54%	
DAM													
GL	BW	200	400	600	MCW	MILK	CWt	EMA	RUMP	RBV	MS	MF	SRI
-0.2	1.1	8	17	25	36	-3	32	7.0	1.2	0.0	2.6	0.48	314
67%	73%	74%	725	71%	66%	65%	69%	66%	67%	56%	67%	60%	
WAGYU GROUP BREEDPLAN NOVEMBER 2023 RUN 1													



SIRE M6 ITOSHIGENAMI 073H ET

• This is an early daughter of the high selling M6 Mr Universe 073H bull! He is a son of the popular Mayura L0010 bull and has elite growth and carcass traits, highlighted by an SRI of \$302, 60 CW, and 2.3 MS. The dam here is the Yum Ms Michifuku F154 07H, she has a fantastic Sumo Cattle Company breeding combining the Hikohime 3/2 and Dai 2 Kintou 3 mater-nals line!! The dam here is +300 SRI and combines Sumo F154 and Sumo F126 and was one of the top 4th female based on her index values when she was born in the USA.

SIRE PEDFA1 RUEMEI H39 FB1
PEDFA101 RUESHAW FB101 (IMP JAP)
PEDFA2 KIKUTAMA (AI)
PEDFB16182 JC RUESHAW 92 (ET)
PEDFB9979 WSI UMEMARU FB9979
PEDFB12815 JC MS UMEMARU 30 (ET)
PEDFB3375 JVP KUNIASO J 6124F (AI)

DAM WKSFM0164 WORLD K'S MICHIFUKU
WKSFP0100 WORLD K'S SANJIROU (AI) (ET)
WKSFL0976 WORLD K'S SUZUTANI (FB1617)
PEDFB13903 JC MS SANJIROU 51 (ET)
PEDFB3620 KEVINHANIFUJI (ET)
PEDFB11108 JC MS TAKAZAKURA 005 (ET)
PEDFB6801 PATTISURA



SIRE JC RUESHAW 92

LOT 24 FULLBLOOD BRED COW

SWR MS RUESHAW 92 D331 (ET) (CC)
CONSIGNOR STILL WATERS RANCH, BULVERDE, TX

AUS REG NO. SWRFM331 GRADE FULLBLOOD DOB 05.09.2016 BLOOD 100% COLOR RED/ BLACK
USA REG NO. FB39541

GENEPROB B3FU, CHSFU, CL16FU, F117%, IARSFU LOCATION BULVERDE, TX

GL	BW	200	400	600	MCW	MILK	CWt	EMA	RUMP	RBV	MS	MF	SRI
0.4	1.3	11	12	18	16	1	9	2.4	-0.7	-	0.2	0.04	98
35%	38%	40%	38%	38%	33%	32%	36%	32%	33%	-	33%	31%	
WAGYU GROUP BREEDPLAN NOVEMBER 2023 RUN 1													
BW	WW	YW	MILK	Tot Mat	Wt	REA	FAT	%IMF					
1.0	4	4	-2	0	-10	-0.09	-0.01	0.20					
80%	30%	35%	65%	45%	50%	75%	45%	40%					
AWA EPDS													

- A.I. on 9.7.2023 to SWR MAYURA L10 4506 (FB61326) who was sired by MAYURA L0010 out of a BAR R SHIESHIGETANI 30T daughter.
- Foundation genetics from RUESHAW and SANJIROU that can produce game changing high quality carcasses that will tip the scales. Her direct sire has produced SHOWRING CHAMPIONS. His offspring birth weights have averaged a low 55# on both full blood and cross bred calves. He traces back three times to the #1 RANKED BULL in the Japanese Red Registry. The dam of this Aled cow brings marbling into play by way of the marbling king whose full brother was the #1.
- MARBLING KING in the US - proven genetics.

| PURCHASER | PRICE

SIRE

DAM

PEDFA1 RUEMEI H39 FB1

PEDFA101 RUESHAW FB101 (IMP JAP)

PEDFA2 KIKUTAMA (AI)

PEDFB16182 JC RUESHAW 92 (ET)

PEDFB9979 WSI UMEMARU FB9979

PEDFB12815 JC MS UMEMARU 30 (ET)

PEDFB3375 JVP KUNIASO J 6124F (AI)

WKSFM0164 WORLD K'S MICHIFUKU

WKSFP0100 WORLD K'S SANJIROU (AI) (ET)

WKSFL0976 WORLD K'S SUZUTANI (FB1617)

PEDFB13903 JC MS SANJIROU 51 (ET)

PEDFB3620 KEVINHANIFUJI (ET)

PEDFB11108 JC MS TAKAZAKURA 005 (ET)

PEDFB6801 PATTISURA



SIRE JC RUESHAW 92

LOT 25 FULLBLOOD OPEN HEIFER

SSW MS RUESHW 92 D332 (CC)
CONSIGNOR STILL WATERS RANCH, BULVERDE, TX

AUS REG NO. SWRFM332 GRADE FULLBLOOD DOB 05.09.2016 BLOOD 100% COLOR BLACK
USA REG NO. FB39542

GENEPROB B3FU, CHSFU, CL16FU, FI17%, IARSFU

GL	BW	200	400	600	MCW	MILK	CWt	EMA	RUMP	RBV	MS	MF	SRI
0.7	1.0	10	9	14	13	0	8	2.4	-0.1	-	0.1	0.03	86
37%	42%	44%	42%	41%	35%	34%	38%	35%	35%	-	35%	32%	
WAGYU GROUP BREEDPLAN													
NOVEMBER 2023 RUN 1													

BW	WW	YW	MILK	Tot Mat	Wt	REA	FAT	%IMF
1.5	1	0	-2	-2	-13	0.00	-0.02	-0.20
85%	40%	45%	65%	55%	60%	50%	30%	65%
AWA EPDS								

| PURCHASER

| PRICE

- A.I. on 9.7.2023 to SWR MAYURA L10 4506 (FB61326) who was sired by MAYURA L0010 out of a BAR R SHIGESHIGETANI 30T daughter.
- Foundation genetics from RUESHAW and SANJIROU that can produce game changing high quality carcasses that will tip the scales. Her direct sire has produced showring champions. His offspring birth weights have averaged a low 55# on both full blood and cross bred calves. He traces back three times to the #1 ranked bull in the Japanese Red Registry. The dam of this AI'ed cow brings marbling into play by way of the marbling king whose full brother was the #1 MARBLING KING in the US—proven genetics.

SIRE PEDFAJ65 DAI 7 ITOZAKURA J65
PEDFB500 ITOMICHI J1158
PEDFA545 TOMISAKAE 2/1 J116450
IMUFP0036 TF ITOMICHI 1/2 (IMP USA)
PEDFA468 DAI 3 KIYOHIME J632
PEDFA464 DAI 2 KINTOU J337756
PEDFA475 EZOKINTOU 1A

DAM PEDFAJ9285 KIKUNORI DOI J9285
PEDFA301 KIKUYASU DOI 575
PEDFA304 MURAYOSHI J74233
PEDFB2460 TF KINU 1
PEDFA527 SHIROASA J8992
PEDFA513 KINU
PEDFA547 UTA



MATERNAL SIB TO LOT 26.

LOT 26 FULLBLOOD EMBRYO FLUSH

TJ MS KINU 312B (ET)
CONSIGNOR GRASSLANDS WAGYU, TUTTLE, OK

AUS REG NO. USAFB28360 GRADE FULLBLOOD DOB 01.10.2014 BLOOD 100% COLOR BLACK
USA REG NO. FB28360

GENEPROB B3FU, CHS33%, CL16FU, FI14%, IARSFU

GL	BW	200	400	600	MCW	MILK	CWt	EMA	RUMP	RBV	MS	MF	SRI
0.7	-0.3	2	8	7	1	3	7	-2.6	3.2	-1.5	0.1	0.05	41
64%	71%	72%	70%	69%	63%	64%	67%	64%	65%	56%	65%	60%	
WAGYU GROUP BREEDPLAN NOVEMBER 2023 RUN 1													
BW	WW	YW	MILK	Tot Mat	Wt	REA	FAT	%IMF					
-0.8	-2	1	3	2	-33	-0.20	-0.002	-0.70					
35%	55%	45%	15%	30%	>95%	95%	30%	95%					
AWA EPDS													

- FIRST FLUSH EVER OFFERED ON A KINU LINE COW AT AUCTION!
- This is a world 1st offering from the donor dam TJ Ms Kinu 312B. She is an Itomichi ½ direct daughter of the original TF Kinu 1 cow. Kinu represents outcross high marbling and carcass traits genetics as she was the only 100% Tajima cow of Okudoi strain (Yoshi line) to be exported from Japan. Her genetics have proven to be extremely valuable with descendants selling for \$100,000+ in both the USA and Australia! Pick your ideal sire to mating this incredible Takeda bred donor dam to and create the next generation of Kinu line cattle for your herd.
- Buyer supplies the semen. Seller pays for flushing. Buyer gets a minimum of 5 embryos with a maximum of 10.

| PURCHASER | PRICE

SIRE

IMUFQTF148 ITOSHIGENAMI (IMP USA)
ADBFA0139 MAYURA ITOSHIGENAMI JNR (AI)
ADBFX0001 MAYURA DAI NI KINTOU 1 (AI)
ADBFN0387 MAYURA NOTORIOUS N0387
IMUFLTf151 ITOZURUDOI TF151 (IMP USA)
WGWFD8223 WAGYU GENETICS HIKOHIME D8223 (AI) (ET)
3NOFA0471 WICKIUP HIKOHIME Z471 (AI) (ET)

DAM

WORLD K'S MICHIFUKU
SANJIRO 3
WORLD K'S SUZUTANI
CHR MS SANJIROU 925F ET
WORLD K'S KAGE
MFC MS HISAKO 3-17
HISAKO

LOT 27 FOUR IVF FULLBLOOD EMBROYS

MAYURA NOTORIOUS N0387 X CHR MS SANJIROU 925F
CONSIGNOR CRESCENT HARBOR RANCH, OAK HARBOR, WA



SIRE MAYURA NOTORIOUS N0387

SIRE

AUS REG NO. ADBFN0387
USA REG NO. FB52130

GRADE

FULLBLOOD

DOB

04.04.2017

BLOOD

100%

COLOR

BLACK

DAM

USA REG NO. FB44439

GRADE

FULLBLOOD

DOB

09.10.2018

BLOOD

100%

COLOR

BLACK

SIRE GENEPROB B3FU, CHS99%, CL16FU, FI199%, IARSC

EMBRYO GRADE I FULLBLOOD DOMESTIC ONLY LOCATION VYTELLE WEATHERFORD, TX

SIRE													
GL	BW	200	400	600	MCW	MILK	CWt	EMA	RUMP	RBV	MS	MF	SRI
3.3	2.4	9	16	23	22	-6	33	16.0	-3.8	3.6	3.2	0.43	353
79%	95%	91%	90%	90%	76%	66%	90%	88%	87%	74%	90%	74%	
WAGYU GROUP BREEDPLAN NOVEMBER 2023 RUN 1													

• The proven sire of the embryos, Notorious, has set the bar incredibly high with his enormous eye muscle area and the enormous selling price of his semen in 2022. His progeny will be extremely rare as his semen is no longer available. With this embryo lot, Notorious is combined with a super donor that can also claim rarity as she is a Sanjiro 3 daughter out of a Kage daughter. The base of her maternal line is World K's Kaneti. This maternal line has bred some great cattle and produced standout carcasses. Resulting calves will carry unbelievable value!

SIRE								
BW	WW	YW	MILK	Tot Mat	Wt	REA	FAT	%IMF
1.9	-1	-2	-5	-6	2	-0.15	0.03	0.91
85%	55%	55%	85%	75%	20%	90%	95%	15%
AWA EPDS								

DAM								
BW	WW	YW	MILK	Tot Mat	Wt	REA	FAT	%IMF
-2.9	-14	-21	-6	-13	-9	0.08	-0.02	1.76
2%	95%	>95%	95%	>95%	45%	30%	30%	2%
AWA EPDS								

| PURCHASER

| PRICE

IMUFQTF148 ITOSHIGENAMI (IMP USA)
ADBFA0139 MAYURA ITOSHIGENAMI JNR (AI)
SIRE ADBFX0001 MAYURA DAI NI KINNTOU 1 (AI)
ADBFN0387 MAYURA NOTORIOUS N0387
IMUFLT151 ITOZURUDO I TF151 (IMP USA)
WGWF8223 WAGYU GENETICS HIKOHIME D8223 (AI) (ET)
3NOFA0471 WICKIUP HIKOHIME Z471 (AI) (ET)

PEDFA10632 SHIGESHIGENAMI J10632
IMUFQTF148 ITOSHIGENAMI (IMP USA)
DAM PEDFA661 FUKUYUKI
LMR MS ITOSHIGENAMI 9610G (ET)
WKSFP0001 WORLD K'S KITAGUNI JR
LMRFD8168U LMR MS KITAGUNI 8168U (AI) (ET)
USAFB5084 BR MS YASUFUKU 0645 (AI) (ET)



SIRE MAYURA NOTORIOUS N0387



GRANDDAM LMR MS KITAGUNI 8168U

LOT 28 THREE IVF FULLBLOOD EMBRYOS
MAYURA NOTORIOUS N0387 X LMR MS ITOSHIGENAMI 9610G (ET)
CONSIGNOR LONE MOUNTAIN RANCH, GOLDEN, NM

SIRE	AUS REG NO. ADBFN0387 USA REG NO. FB52130	GRADE FULLBLOOD	DOB 04.04.2017	BLOOD 100%	COLOR BLACK
DAM	AUS REG NO. LMRFQ9610 USA REG NO. FB60232	GRADE FULLBLOOD	DOB 07.18.2019	BLOOD 100%	COLOR BLACK
SIRE	GENEPROB B3FU, CHS99%, CL16FU, FI199%, IARSC	DAM	GENEPROB B3F, CHSF, CL1664%, FI1F, FI3F, IARSF		
EMBRYO	GRADE I	FULLBLOOD	DOMESTIC ONLY	LOCATION	VYTELLE, TX

SIRE	GL	BW	200	400	600	MCW	MILK	CWt	EMA	RUMP	RBV	MS	MF	SRI
	-2.7	-2.7	6	-5	-1	-3	-5	24	8.8	2.7	-0.5	3.3	0.61	330
	91%	95%	93%	92%	83%	71%	64%	76%	67%	67%	55%	68%	59%	
DAM	GL	BW	200	400	600	MCW	MILK	CWt	EMA	RUMP	RBV	MS	MF	SRI
	0.2	-4.4	-14	-27	-37	-44	-6	-21	6.2	1.5	-0.5	2.3	0.33	145
	67%	71%	73%	71%	70%	65%	66%	70%	68%	67%	60%	67%	65%	
WAGYU GROUP BREEDPLAN NOVEMBER 2023 RUN 1														

SIRE	BW	WW	YW	MILK	Tot Mat	Wt	REA	FAT	%IMF
	1.9	-1	-2	-5	-6	2	-0.15	0.03	0.91
	85%	55%	55%	85%	75%	20%	90%	95%	15%
AWA EPDS									

DAM	BW	WW	YW	MILK	Tot Mat	Wt	REA	FAT	%IMF
	-2.9	-14	-21	-6	-13	-9	0.08	-0.02	1.76
	2%	95%	>95%	95%	>95%	45%	30%	30%	2%
AWA EPDS									

- Mayura Notorious N0387, the sire of this of this lot, is a direct son of Mayura Itoshigenami JNR and a Wagyu Trait Leader ranking in the Top 1% for EMA EBV (+16.0) and MS (+3.2) and in ALL 4 wagyu indexes: WBI (\$333), SRI (\$353), FTI (\$279), and FIT (\$262). Notorious has strong reliability in his numbers based on collected progeny data and enhanced by Genomics. He is the top carcass sire in the breed and has produced 2 of the finest carcasses ever in the Mayura program. His semen has consistently topped Wagyu sales.
- Mayura Notorious N0387 semen is extremely rare. Get these embryos sired by this breed changing sire while you can.
- LMR Ms Itoshigenami 9610G is one of Lone Mountain's younger donors and rising stars (producing 69 viable embryos to date) who ranks in the Top 5% of the breed for both Marble Score EBV (+2.3) and BW EBV (-4.5). 9610G's dam, LMR Ms Kitaguni 8168U, is an excellent donor in the Lone Mountain program, ranking in the Top 3% for both Marbling Score EBV (+2.6) and BW EBV (-5.7) and in the Top 3% for Marble Fineness (+0.44). 8168U has produced 95 calves, including 5 steers by TF148 grading 45%, 43%, 42%, 41% and 39% IMF. 8168U has produced a remarkable 340 viable embryos over 48 flushes (averaging 7 embryos per flush).

| PURCHASER

| PRICE

SIRE

SMO SUMO CATTLE CO ITOSHIGENAMI C158 ET
COATES ITOSHIGENAMI G113
COATES TANI C446 ET
OGW OLIVE GROVE WAGYU S033 ET
SMO SUMO CATTLE CO MICHIFUKKU F154
OGW OLIVE GROVE WAGYU Q049 ET
WESTHOLME K5241

DAM

MAYURA ITOSHIGENAMI JNR
MAYURA L0010 ET
MAYURA H0129
M6 MS L10 OKUTANI 085H ET
MICIYOSHI
M6 MS MICHIIYOSHI 613D
KR MS NEW LEVEL 167



SIRE OGW OLIVE GROVE WAGY S033 ET



DAM M6 MS L10 OKUTANI 085H

LOT 29 THREE CONVENTIONAL FULLBLOOD EMBRYOS

OGW OLIVE GROVE WAGYU S033 ET X M6 MS L10 OKUTANI 085H ET
CONSIGNOR M6 RANCH, ALVARADO, TX & PLATINUM WAGYU BREEDERS, KRUM, TX

SIRE

AUS REG NO. OGWFS033
USA REG NO. FB99429

GRADE

FULLBLOOD

DOB

02.25.2021

BLOOD

100%

COLOR

BLACK

DAM

AUS REG NO. OGWFO33
USA REG NO. FB60898

GRADE

FULLBLOOD

DOB

08.27.2020

BLOOD

100%

COLOR

BLACK

SIRE

GENEPROB B3F, CHSF, CL16F, F11F, IAR5F

DAM

GENEPROB B3F, CHF, CL16FU, F11F, IAR5F

EMBRYO | GRADE 1 & 2 GRADE 2 FULLBLOOD LOCATION ELGIN BREEDER SERVICE

SIRE	GL	BW	200	400	600	MCW	MILK	CWt	EMA	RUMP	RBY	MS	MF	SRI
	-0.9	0.6	14	30	39	55	-2	-0.2	7.4	-1.5	0.8	2.9	0.61	352
	69%	78%	76%	74%	73%	66%	64%	71%	67%	68%	56%	68%	59%	
DAM	GL	BW	200	400	600	MCW	MILK	CWt	EMA	RUMP	RBY	MS	MF	SRI
	-0.3	1.2	13	22	34	19	3	29	3.9	0.4	0.2	2.2	0.31	233
	65%	76%	72%	70%	69%	60%	56%	66%	62%	59%	46%	60%	53%	
WAGYU GROUP BREEDPLAN NOVEMBER 2023 RUN 1														

- The sire of these embryos, Olive Grove S033, is the #5 \$SRI sire in all of BREEDPLAN who is FREE of all recessive conditions. He is also the #5 Marble Finess sire in BREEDPLAN. There is an extremely limited amount of semen available in the U.S.A. from this great sire. S033 has top 1% genetics for both Marble Score, Marble Fineness and all 4 \$ Profit Indexes. His sire, Coates itoshigenami G113, a highly proven "SUPER SIRE" and S033 maybe his best son.
- The donor, M6 Ranch Ms L10 Okutani R085H, is a high-quality, well-balanced and heavy-milking "L10" daughter who is FREE of all recessive conditions. 085H ranks in the top 10%-15% for Marble Score, Marble Fineness and all 4 \$Profit production systems. These embryos will be shipped from Elgin Breeder Service (512) 285-2019

SIRE	BW	WW	YW	MILK	Tot Mat	Wt	REA	FAT	%IMF
	0.5	9	13	-3	2	-35	0.10	-0.06	0.90
	65%	20%	20%	75%	35%	>95%	25%	2%	15%
AWA EPDS									

DAM	BW	WW	YW	MILK	Tot Mat	Wt	REA	FAT	%IMF
	-0.2	8	11	5	9	12	-0.10	0.04	0.65
	50%	20%	20%	4%	10%	5%	85%	>95%	20%
AWA EPDS									

| PURCHASER | PRICE

ADBFA0139 MAYURA ITOSHIGENAMI JNR (AI)
 ADBFL0010 MAYURA L0010 (AI) (ET)
 ADBFH0159 MAYURA H0159 (AI)
SIRE HPEFR157 HP WAGYU RELIABLE R0157
 ADBFA0139 MAYURA ITOSHIGENAMI JNR (AI)
 ADBFL0082 MAYURA L0082 (AI) (ET)
 ADBFH0400 MAYURA H0400 (AI)
 MAYURA ITOSHIGENAMI JNR
 ADB MAYURA NOTORIOUS N0387
 WAGYU GENETICS HIKOHIME D8223 ET
DAM WILD MS NOTORIOUS 53K
 TBR YASUKANEKO 1074X
 TBR HIKOFUKU 1-1 4422C
 TBR HIKOFUKU 1-1 2139Y



SIRE HP WAGYU RELIABLE R0157

LOT 30 THREE IVF FULLBLOOD EMBRYOS

HP WAGYU RELIABLE R0157 X WILD MS. NOTORIOUS 53K

CONSIGNOR ELDON FARM WAGYU, GORDONSVILLE, VA & WILDERS WAGYU, TURKEY, NC

SIRE AUS REG NO. HPEFR157 GRADE FULLBLOOD DOB 09.17.2020 BLOOD 100% COLOR BLACK
 USA REG NO. FB83508

DAM AUS REG NO. WFSF22T053 GRADE FULLBLOOD DOB 07.30.2022 BLOOD 100% COLOR BLACK
 USA REG NO. FB92444

SIRE GENPROB B3F, CHSF, CL16F, FIIF, IAR5F **DAM** GENPROB B3F, CHSF, CL16FU, FIIF, IAR5C

EMBRYO GRADE I FULLBLOOD/ 100% BLACK DOMESTIC LOCATION VYTELLE, OH

SIRE	GL	BW	200	400	600	MCW	MILK	CWt	EMA	RUMP	RBV	MS	MF	SRI
	-0.8	1.2	14	30	37	28	10	42	2.1	1.2	-0.3	3.2	0.41	269
	70%	84%	77%	76%	75%	67%	62%	72%	67%	65%	52%	65%	59%	
DAM	GL	BW	200	400	600	MCW	MILK	CWt	EMA	RUMP	RBV	MS	MF	SRI
	1.3	2.0	10	14	30	21	-6	31	9.9	-1.4	2.3	1.6	0.21	234
	62%	72%	71%	69%	69%	58%	56%	65%	62%	635	48%	63%	53%	
WAGYU GROUP BREEDPLAN NOVEMBER 2023 RUN 1														

SIRE	BW	WW	YW	MILK	Tot Mat	Wt	REA	FAT	%IMF
	0.9	6	8	-2	1	17	-0.11	0.05	0.65
	75%	30%	30%	60%	40%	3%	85%	>95%	20%
AWA EPDS									

DAM	BW	WW	YW	MILK	Tot Mat	Wt	REA	FAT	%IMF
	0.6	-8	-11	-4	-8	-13	-0.06	0.00	0.61
	65%	85%	85%	85%	90%	60%	75%	60%	25%
AWA EPDS									

| PURCHASER

| PRICE



DAM WILD MS. NOTORIOUS 53K

- Sired by HP Wagyu Reliable R0157, who is the result of the combination of Mayura L0010 and one of HP's leading females Mayura L0082; this makes Reliable a double bred JNR. He is an outlier with his superior genomics, being the only bull in the whole breed with a +10 milk and +3 for marbling and to top it off being free of all genetic disorders! HP has utilized him extensively throughout their program as they think very highly of this bull. Reliable does it all; maternal, growth and carcass. Reliable semen sold for \$14,000 AUD per straw in the 2023 Marble High Sale in August.

The donor here is Wild Ms Notorious 53K, the Mayura Notorious daughter that sold for \$12,000 in the Wilders production sale! Notorious is the revolutionary Mayura Itoshigenami JNR son with tremendous proven REA and Marbling ability. Notorious is dead and his semen when rarely sold has commanded up to \$57,500 USD per straw! Secure genetics here while you can from this donor dam. She has elite EBVs of 31 CW, 10.0 REA, 1.6 MS, and \$231 SRI. Be one of the 1st in the USA with Reliable progeny!

ADBFA0139 MAYURA ITOSHIGENAMI JNR (AI)
ADBF0010 MAYURA L0010 (AI) (ET)
ADBFH0159 MAYURA H0159 (AI)
SIRE HPEFR157 HP WAGYU RELIABLE R0157
ADBFA0139 MAYURA ITOSHIGENAMI JNR (AI)
ADBF0082 MAYURA L0082 (AI) (ET)
ADBFH0400 MAYURA H0400 (AI)

WORLD K'S MICHIFUKU
SMO SUMO CATTLE OC MICHIFUKU F154
SMO SUMO CATTLE CO TANI C016 ET
DAM WILD MS MICHIFUKU 69K
TBR SHIGENAMINAMI 3024Z
TBR HIKOFUKU 2 4 1 6020D
TBR HIKOFUKU 2-4 2171Y



SIRE HP WAGYU RELIABLE R0157



DAM WILD MS. MICHIFUKU 69K

LOT 31 THREE IVF FULLBLOOD EMBRYOS
HP WAGYU RELIABLE R0157 X WILD MS. MICHIFUKU 69K
CONSIGNOR ELDON FARM WAGYU, GORDONSVILLE, VA & WILDERS WAGYU, TURKEY, NC

SIRE AUS REG NO. HPEFR157 **GRADE** FULLBLOOD **DOB** 09.17.2020 **BLOOD** 100% **COLOR** BLACK
USA REG NO. FB83508

DAM AUS REG NO. WFSF22T069 **GRADE** FULLBLOOD **DOB** 09.29.2022 **BLOOD** 100% **COLOR** BLACK
USA REG NO. FB01954

SIRE GENPROB B3F, CHSF, CL16F, FIIF, IARF **DAM** GENPROB B3F, CHSF, CL16FU, FIIF, IARF

EMBRYO GRADE I FULLBLOOD/ 100% BLACK DOMESTIC LOCATION VYTELLE, OH

SIRE													
GL	BW	200	400	600	MCW	MILK	CWt	EMA	RUMP	RBV	MS	MF	SRI
-0.8	1.2	14	30	37	28	10	42	2.1	1.2	-0.3	3.2	0.41	269
70%	84%	77%	76%	75%	67%	62%	72%	67%	65%	52%	65%	59%	
DAM													
GL	BW	200	400	600	MCW	MILK	CWt	EMA	RUMP	RBV	MS	MF	SRI
-2.1	1.6	17	35	46	55	-7	34	5.2	-0.5	0.8	1.9	0.25	309
66%	74%	73%	71%	70%	64%	64%	68%	64%	65%	53%	65%	57%	
WAGYU GROUP BREEDPLAN NOVEMBER 2023 RUN 1													

SIRE								
BW	WW	YW	MILK	Tot Mat	Wt	REA	FAT	%IMF
0.9	6	8	-2	1	17	-0.11	0.05	0.65
75%	30%	30%	60%	40%	3%	85%	>95%	20%
AWA EPDS								

DAM								
BW	WW	YW	MILK	Tot Mat	Wt	REA	FAT	%IMF
1.4	12	17	1	7	-8	0.03	-0.01	0.50
80%	15%	15%	30%	20%	45%	40%	45%	30%
AWA EPDS								

- Sired by HP Wagyu Reliable R0157, who is the result of the combination of Mayura L0010 and one of HP's leading females Mayura L0082; this makes Reliable a double bred JNR. He is an outlier with his superior genomics, being the only bull in the whole breed with a +10 milk and +3 for marbling and to top it off being free of all genetic disorders! HP has utilized him extensively throughout their program as they think very highly of this bull. Reliable does it all; maternal, growth and carcass. Reliable semen sold for \$14,000 AUD per straw in the 2023 Marble High Sale in August.
- The donor here is Wild Ms Michifuku 69K, the Sumo Michifuku F154 daughter that topped the Wilders production sale for \$95,000! She is a daughter of the proven super sire Sumo Cattle Co Michifuku F154. She has a fantastic pedigree of F154 x TBR 3024Z x Shigesigetani x TF 147 x Kimifuku 3 x Hikokura 1/10. This is one of the premier Takeda Farms Hikokura lines that has produced elite animals in many herds in the USA and Australia. 69K possesses top notch GEBVs too including a \$305 SRI, 1.8 MS, 5.1 REA, and 33 CW!

| PURCHASER | PRICE

MONJIRO
MICHIFUKU
MICHIKO
SIRE BLACKMORE CHIYOFUKU K733
ITOZUUDOI 151
BLACKMORE CHIYOTAKE Y377
BYW CHIYOTAKE W034

BLACKMORE YASUCHIYO C058
BLACKMORE DAI ICHI YASUCHIYO 615
BLACKMORE CHITOTAKE Y377
DAM BLACKMORE AIZAKURA L276 (AI) (ET)
TF TAKEFUKKU 823 (AI) (ET)
BLACKMORE AIZAKURRA L276 (AI) (ET)
BLACKMORE AIZAKURA B132 (AI) (ET)



SIRE BLACKMORE CHIYOFUKU K733

LOT 32 FOUR IVF FULLBLOOD EMBRYOS
BLACKMORE CHIYOFUKU K733 X BLACKMORE AIZAKURRA S1944
CONSIGNOR PRIME VALLEY FARMS, CUTLER, IN

SIRE	AUS REG NO.	BYWFK0733	GRADE FULLBLOOD	DOB 10.26.2014
	BLOOD 100%	COLOR BLACK		
DAM	AUS REG NO.	BYWFS1944	GRADE FULLBLOOD	DOB 08.01.2021
	BLOOD 100%	COLOR BLACK		
EMBRYO	GRADE I	FULLBLOOD	DOMESTIC	LOCATION VYTELLE

- PVF will guarantee the sire and dam of embryos will be registered with the USA AWA in 2024.
- Blackmore K733 is a high accuracy (97%) flagship bull. K733 has been proven in the Blackmore program to have a both a marbling GEV and ribeye area GEV exceeding Michifuku. To add to the excitement, K733 also posses a carcass weight GEV that is well in excess of TF151 Itozuru Doi and equal to TF 147 Itoshigefuji!! K733 is currently the most elite, overall bull that David Blackmore ever bred.
- Chiyofuku K733's dam Chiyotake Y377, is an outstanding proven bull mother; being dam of Chiyozakura F349, Chiyohana F340 and Dai Ichi Yasuchiyo G615. Chiyofuku K733's pedigree contains four of the best known sires used for improving eye muscle are (EMA); Michifuku, Itozuru Doi and Itoshigenami 148. In the genomics research, eye muscle area (EMA) has the highest carcass trait heritability at 0.59. EMA affects the two most expensive cuts in the carcass; the cube roll and the striploin, and is the main area of significance when comparing our Wagyu beef against the Japanese produced Wagyu beef. Combined with a high marbling score (MS) GEV, Chiyofuku K733 is an elite plus rated bull for EMA at +16.45 GEV.
- The sire of Blackmore Aizakurra S1944 is Dai Ichi Yasuchiyo G615—a combination of 20 years concentrated breeding that combines all of the successful bloodlines used in Japan. Dai Ichi Yasuchiyo G615's dam, Itochiyo A009 is line bred to the famous Japanese Hyogo cow, Kikutsuru (Nakadoi blood) six times in a seven generation pedigree. His sire, Yasuchiyo C058 is a grandson of the famous Yasufuku (Nakadoi blood) who was bred as a result of line breeding to Yasumidoi.
- Despite the high percentage of Tajima bloodlines in Dai Ichi Yasuchiyo G615's pedigree, he is the largest and heaviest Wagyu bull the Blackmore program has bred to date, weighing in excess of 1000kg. Dai Ichi Yasuchiyo G615 is a very important sire in the Blackmore breeding program, being used to improve all aspects; breeding females, carcass quality and weight, and as a sire of their next generation of breeding bulls.

SIRE

WORLD K'S SHIGESHIGETANI

MONJIRO 11550
WORLD K'S HARUKI 2
SAKURA 2 741638
TANISHIGE 1526
WORLD K'S SUZUTANI
SUZUNAMI 472255

DAM

BLACKMORE AIZAKURA S1944 (ET)

BLACKMORE YASUCHIYO C058
BLACKMORE DAI ICHI YASUCHIYO G615
BLACKMORE CHIYOTAKE Y377
TF TAKEFUKU 823
BLACKMORE AIZAKURA L278
BLACKMORE AIZAKURA B132



SIRE WORLD K'S SHIGESHIGETANI



DAM TRR MS SUZUSAN 113P

LOT 33

FOUR IVF FULLBLOOD EMBRYOS

WORLD K'S SHIGESHIGETANI I593 X TRR MS SUZUSAN 113P

CONSIGNOR PRIME VALLEY FARMS, CUTLER, IN

SIRE

AUS REG NO. WKSFP1593

GRADE FULLBLOOD

DOB 08.30.1994

BLOOD 100%

COLOR BLACK

DAM

USA REG NO. FB9915

GRADE FULLBLOOD

DOB 01.10.2008

BLOOD 100%

COLOR BLACK

MATING GENETIC CONDITION GENEPROB B3F, CHSF, CL16F, FI1F, FI3F, IAR5F

EMBRYO GRADE I FULLBLOOD DOMESTIC LOCATION VYTELLE/ BOVITEQ

SIRE	GL	BW	200	400	600	MCW	MILK	CWt	EMA	RUMP	RBV	MS	MF	SRI
	-3.3	-2.0	5	9	11	-2	-1	8	11.1	-3.4	-2.2	2.5	0.16	263
	95%	98%	97%	97%	97%	96%	94%	94%	96%	94%	94%	87%	95%	
WAGYU GROUP BREEDPLAN NOVEMBER 2023 RUN 1														

SIRE	BW	WW	YW	MILK	Tot Mat	Wt	REA	FAT	%IMF
	-1.6	-4	-3	3	1	-26	0.4	-0.1	1.7
	15%	65%	60%	20%	40%	90%	1%	1%	2%
AWA EPDS									

DAM	BW	WW	YW	MILK	Tot Mat	Wt	REA	FAT	%IMF
	-1.9	-14	-22	-6	-13	-28	0	0	2
	10%	95%	>95%	95%	>95%	95%	45%	10%	1%
AWA EPDS									

- Top 1% Marbling EPD on both sire and dam.
- Line bred Suzutani genetics here! Suzutani appears three times in the 3-generation pedigree of the resulting calves; they will be 50% Suzutani genetics! Sired by World K's Shigesigetani, the proven super sire with 123 carcasses to his Breedplan proof and EBVs highlighted by a 2.5 MS, +11.0 REA, and \$261 Self Replacing Index. Shigesigetani's elite marbling and rib eye area are paired here with Wagyu royalty in TRR Ms Suzusan 113P. She is a World K's Sanjirou daughter of Suzutaka 2! Suzutaka 2 is a full sister to TWA Shikikan and direct daughter of the queen of the breed Suzutani herself! With a pedigree of Shigesigetani x Sanjirou x Takazakura x Suzutani this pedigree writes a royal legacy to build around! The 113P cow recently had a yearling heifer of hers sell for \$16k in the Wagyu Super sale in Lexington.

| PURCHASER

| PRICE

WORLD K'S MICHIFUKU
SMO SMO SUMO CATTLE CO MICHIFUKU F126
SMO SMO SUMO CATTLE CO HANA C152 ET
SIRE MYM ARUBIAL UNITED P0342 ET
MACQUARIE WAGYU Y408 ET
MACQUARIE WAGYU C1624 ET
MACQUARIE WAGYU F Z736
MAYURA ITOSHIGENAMI JNR
MAYURA L0010 ET
MAYURA H0159
DAM LMR MS MAYURA 0408H ET
WORLD K'S MICHIFUKU
LMR MS MICHIFUKU 5332C
LMR MS KITAGUNI 1412Y



SIRE MYM ARUBIAL UNITED P0342 ET

LOT 34 THREE CONVENTIONAL FULLBLOOD EMBRYOS
MYM ARUBIAL UNITED P0342 ET X LMR MS MAYURA 0408H ET
CONSIGNOR BAR V, ABILINE, KS

SIRE AUS REG NO. MYMFP0342 GRADE FULLBLOOD DOB 08.30.2018 BLOOD 100% COLOR BLACK
USA REG NO. FB61231
DAM AUS REG NO. LMRFR0408 GRADE FULLBLOOD DOB 05.03.2020 BLOOD 100% COLOR BLACK
USA REG NO. FB76477

SIRE GENEPROB B3F, CHSF, CL16F, F11F, IARSF DAM GENEPROB B3F, CHSF, CL16FU, F11F, IARSFU
EMBRYO GRADE I FULLBLOOD DOMESTIC LOCATION BLUESTONE EMBRYO TRANSFER CENTER, CARLTON, KS

SIRE													
GL	BW	200	400	600	MCW	MILK	CWt	EMA	RUMP	RBV	MS	MF	SRI
-4.9	5.0	30	57	87	98	1	73	6.9	1.1	0.1	2.5	0.48	424
95%	97%	97%	97%	93%	81%	76%	89%	88%	88%	82%	87%	75%	
DAM													
GL	BW	200	400	600	MCW	MILK	CWt	EMA	RUMP	RBV	MS	MF	SRI
-0.1	-1.2	1	-4	-11	-24	-3	-12	2.3	1.9	-0.9	2.8	0.41	200
66%	72%	72%	70%	68%	61%	58%	68%	65%	61%	50%	62%	57%	
WAGYU GROUP BREEDPLAN NOVEMBER 2023 RUN 1													

- Resulting calves will be full brothers or sisters to Bar V Blanche United 301L (373 SRI) WBVF23U301L who has a \$373 SRI and 3.5 MS!
- Sired by Arubial United, who is currently taking the Wagyu breed by storm. At 400+ SRI, he represents a massive move forward in Wagyu genetics by transmitting massive growth combined with very good carcass traits. His progeny are dominating the Breed-plan Index rankings. United brings new genetics to US breeders through his sire, Sumo F126, and his maternal grandsire, Macquarie Y408. The dam brings further elite Aus-tralian genetics from her sire Mayura L0010. She has a pedigree of L10 x Michifuku x Ki-taguni x Yasufuku x Michifuku x JVP 400 x Shigehime. She brings elite LMR bred genetics to the table highlighted by a 2.8 MS!

SIRE								
BW	WW	YW	MILK	Tot Mat	Wt	REA	FAT	%IMF
3.2	14	18	-4	3	5	0.2	0	-0.7
95%	15%	20%	80%	35%	15%	5%	30%	90%
AWA EPDS								

DAM								
BW	WW	YW	MILK	Tot Mat	Wt	REA	FAT	%IMF
-1.8	-2	-5	-10	-11	9	0	0	0.8
15%	55%	60%	>95%	95%	5%	45%	90%	15%
AWA EPDS								

COATES ITOSHIGENAMI G113

MAX MAX MIKU MOJO Q28 ET

TRENT BRIDGE K0034

SIRE TNO KIMI MOJO 29K ET

TF 813 KIMITOFUKU

HW KIMIFUJI 54B

KIKUMONO

KIKUFUJI-DOI TF 902

VT VT MORINAMI H19

VT MS ITOZURU DOI 148 C20

DAM VT MS MORISHIGE K168

VT SHIGESHIGEZURU Z03

VT MS SHIGESHIGEYASU B22

VT MS YASUKOJI

LOT 35 THREE IVF FULLBLOOD EMBRYOS

TNO KIMI MOJO 29K ET X VT MS MORISHIGE K168
CONSIGNOR VERMONT WAGYU, SPRINGFIELD, VT

SIRE

AUS REG NO. TNOF22T29K

USA REG NO. FB86884

GRADE FULLBLOOD

DOB 10.02.2022

BLOOD 100%

COLOR BLACK

DAM

AUS REG NO. VTF22T0168

USA REG NO. FB87654

GRADE FULLBLOOD

DOB 09.24.2024

BLOOD 100%

COLOR BLACK

SIRE

GENEPROB B3FU, CHSFU, CL16FU, F1151%, IARS75%

DAM

GENEPROB -

EMBRYO

GRADE I

FULLBLOOD

DOMESTIC

LOCATION VYTELLE, ALBANY, NY

SIRE													
GL	BW	200	400	600	MCW	MILK	CWt	EMA	RUMP	RBV	MS	MF	SRI
0.1	1.6	11	17	28	40	-6	37	7.7	2.1	-0.6	3.5	0.62	371
62%	68%	70%	66%	65%	55%	54%	62%	57%	57%	42%	58%	49%	
DAM													
GL	BW	200	400	600	MCW	MILK	CWt	EMA	RUMP	RBV	MS	MF	SRI
-1.0	0.2	7	14	13	3	-6	20	7.0	-3.5	1.4	2.4	0.31	258
53%	67%	67%	64%	62%	52%	51%	59%	54%	55%	41%	55%	46%	
WAGYU GROUP BREEDPLAN NOVEMBER 2023 RUN 1													

SIRE								
BW	WW	YW	MILK	Tot Mat	Wt	REA	FAT	%IMF
1	-4	-7	-1	-3	-22	0.1	0	0.6
75%	70%	75%	50%	65%	85%	20%	10%	30%
AWA EPDS								

DAM								
BW	WW	YW	MILK	Tot Mat	Wt	REA	FAT	%IMF
-0.4	-7	-9	-1	-4	8	0	0	0.7
40%	80%	80%	50%	70%	10%	55%	90%	20%
AWA EPDS								



SIRE TNO KIMI MOJO 29K ET

- Sire: 3.5 MS — Top 1%0.62 MF — Top 1%\$371 SRI — Top 1%
- Dam: 2.4 MS - Top 5%, 7.0 EMA — Top 10%\$258 — SRI Top 15%
- Recessive Free by pedigree
- Mating Predictor for Embryos: 3.0 MS — Top 1%.47 MF — Top 1%\$315 SRI -Top 1%
- Here is an opportunity to own seldom offered Vermont Wagyu genetics, a VT Wagyu dam crossed with one of the top super star sires to emerge in the US. After 15 years of breeding, this dam excels without the benefit of Australian genetics in her pedigree. Her breeding comes from the Takeda line, sire TF 902, a seldom used bull siring a main herd line for Vermont Wagyu, also out of Takeda Itogshigenami 148.
- Live Ultrasound demonstrates her remarkable ability to marble by a year of age, far exceeding heifer averages at Vt Wagyu, while maintaining an above average herd size.
- The Sire, TNO 29K, is a new sire to look out for, having super high, top 1% EBVs for marbling, marbling fineness and SRI index. And he is well balanced for size being in the top 30% for carcass weight. He is sired by Australian sire Max Miku Mojo Q28 from Coates G113. His dam's sire is another Takeda high marbling sire, TF 813 Kimitofuku.
- This embryo pairing rises to the top 1% with marbling, marbling fineness and SRI Index. Being a US bred embryo combo, the low COI at 7% represents a breeder's opportunity.

WORLD K'S MICHIFUKU
SMO SMO SUMO CATTLE CO MICHIFUKU F126
SIRE MYM ARUBIAL UNITED P0342 ET
MACQUARIE WAGYU Y408 ET
MACQUARIE WAGYU C1624 ET
MACQUARIE WAGYU F Z736
SHIGESHIGENAMI 10632
ITOSHIGENAMI
DAM LMR MS ITOSHIGENAMI 8107
BLUE ROCK MICHIFUKU
BR MS MICHIFUKU T4E 8605
JVP MS KIKUSHIGE 09E

LOT 36 FOUR IVF FULLBLOOD EMBRYOS
MYM ARUBIAL UNITED P0342 ET X LMR MS ITOSHIGENAMI 8107U
CONSIGNOR LONE MOUNTAIN RANCH, GOLDEN, NM

SIRE AUS REG NO. MYMFP0342 GRADE FULLBLOOD DOB 08.30.2018 BLOOD 100% COLOR BLACK
USA REG NO. FB61231
DAM AUS REG NO. LMRD8107U GRADE FULLBLOOD DOB 01.20.2008 BLOOD 100% COLOR BLACK
USA REG NO. FB8622

SIRE GENEPROB B3F, CHSF, CL16F, FI1F, IARSF DAM GENEPROB B3FU, CHSFU, CL16FU, FI199%, IARSF
EMBRYO GRADE I FULLBLOOD DOMESTIC LOCATION VYTELLE, TX

SIRE													
GL	BW	200	400	600	MCW	MILK	CWt	EMA	RUMP	RBV	MS	MF	SRI
-4.9	5.0	30	57	87	98	1	73	6.9	1.1	0.1	2.5	0.48	424
95%	97%	97%	97%	93%	81%	76%	89%	88%	88%	82%	87%	75%	
DAM													
GL	BW	200	400	600	MCW	MILK	CWt	EMA	RUMP	RBV	MS	MF	SRI
1.1	-1.9	-12	-20	-24	-17	-2	-9	11.4	1.0	0.6	1.2	0.31	143
69%	78%	79%	77%	76%	68%	72%	78%	76%	66%	63%	70%	70%	
WAGYU GROUP BREEDPLAN NOVEMBER 2023 RUN 1													

SIRE								
BW	WW	YW	MILK	Tot Mat	Wt	REA	FAT	%IMF
3.2	14	18	-4	3	5	0.2	0	-0.7
95%	15%	20%	80%	35%	15%	5%	30%	90%
AWA EPDS								

DAM								
BW	WW	YW	MILK	Tot Mat	Wt	REA	FAT	%IMF
-1.4	-16	-22	-10	-18	-36	0.1	-0.1	0.6
20%	>95%	>95%	>95%	>95%	>95%	25%	4%	25%
AWA EPDS								



SIRE ARUBIAL UNITED P0342

- Arubial United P0342, the sire of these embryos, is an outstanding son of Simon Coate's super bull, Michifuku F126 — United's genomically enhanced EBVs are powerful and impressive across the board but especially in respect to growth: 600 day Wt EBV +84 and Carcase Wt EBV +73 — both in the top 1% of the breed — plus a Marble Score in the Top 3% with an EBV of +2.5 and incredibly United ranks in the Top 1% for ALL Indexes (WBI, SRI, FTI & FIT): \$429, \$424, \$346, and \$297.
- LMR Ms Itoshigenami 8107U, is a 15-year-old donor cow sired by TF148 out of a dam melding Michifuku and JVP Kikuyasu 400 bloodlines, has produced 13 calves for Lone Mountain so far, including two steers grading 44% and 47% IMF. 8107U incorporates 70% Tajima, 5% Kedaka, 4% Tottori, 6% Itozakura, 1% Okayama and 1% Hiroshima bloodlines.

WORLD K'S MICHIFUKU
SMO SMO SUMO CATTLE CO MICHIFUKU F126
SMO SMO SUMO CATTLE CO HANA C152 ET
SIRE MYM ARUBIAL UNITED P0342 ET
MACQUARIE WAGYU Y408 ET
MACQUARIE WAGYU C1624 ET
MACQUARIE WAGYU F Z736

ITOSHIGENAMI
MAYURA ITOSHIGENAMI JNR
MAYURA DAI NI KINNTOU 1
DAM SYNERGY JNR SUZUTANI T477K ET
KITATERUYASUDOJ J2810
SYN SYNERGY 003 SUZUTANI 523G ET
BPF MS MICH 109



SIRE ARUBIAL UNITED P0342



DAM SYNERGY JNR SUZUTANI T447 ET

LOT 37 THREE IVF FULLBLOOD EMBRYOS
MYM ARUBIAL UNITED P0342 ET X SYNERGY JNR SUZUTANI T477 ET
CONSIGNOR SYNERGY WAGYU, SPRING CITY, PA

SIRE AUS REG NO. MYMFP0342 **GRADE** FULLBLOOD **DOB** 08.30.2018 **BLOOD** 100% **COLOR** BLACK
USA REG NO. FB6I23I

DAM AUS REG NO. SYN22T477 **GRADE** FULLBLOOD **DOB** 01.20.2008 **BLOOD** 100% **COLOR** BLACK
USA REG NO. FB88796

SIRE GENPROB B3F, CHSF, CLIGF, FIIF, IARSF **DAM** GENPROB B3F, CHSU, CLIGFU, FIIF, IARSF

EMBRYO **GRADE I** **FULLBLOOD** **DOMESTIC ONLY** **LOCATION** BOVITEQ, SYRACUSE, NY

SIRE													
GL	BW	200	400	600	MCW	MILK	CWt	EMA	RUMP	RBV	MS	MF	SRI
-4.9	5.0	30	57	87	98	1	73	6.9	1.1	0.1	2.5	0.48	424
95%	97%	97%	97%	93%	81%	76%	89%	88%	88%	82%	87%	75%	
DAM													
GL	BW	200	400	600	MCW	MILK	CWt	EMA	RUMP	RBV	MS	MF	SRI
0.4	-0.8	-2	-9	-9	-9	-6	-12	7.0	-2.3	0.7	3.0	0.49	234
66%	70%	72%	70%	69%	64%	65%	68%	66%	67%	57%	66%	61%	
WAGYU GROUP BREEDPLAN NOVEMBER 2023 RUN 1													

SIRE								
BW	WW	YW	MILK	Tot Mat	Wt	REA	FAT	%IMF
3.2	14	18	-4	3	5	0.2	0	-0.7
95%	15%	20%	80%	35%	15%	5%	30%	90%
AWA EPDS								

DAM								
BW	WW	YW	MILK	Tot Mat	Wt	REA	FAT	%IMF
-1.1	-1	-3	-7	-8	3	0	0	1.4
20%	55%	60%	>95%	90%	15%	65%	80%	2%
AWA EPDS								

• Look at this package! Arubial United x Mayura Itoshigenami JNR x Suzutani! The sire, United, is blowing up the genetic ceiling of the breed. The maternal grandsire is none other than Mayura Itoshigenami JNR, who has taken Wagyu carcass performance to the next level. The dam of these embryos, T477, is a genetic package that you simply cannot find. She is a Suzutani and true to Suzutani form, she dominates in carcass traits. She boasts a 3.0 MS, 7.0 EMA, and .49 MF (November Run 1). Her pedigree is equally exciting with a stack of JNR x 003 Kitateruyasudoj x Michifuku x Suzutaka 2 x Suzutani! Suzutaka 2 is the maternal sister to breed greats Shigeshigetani, Kanad-agene, Sanjiro, and Sanjiro 3. These embryos are next level!

SIRE WORLD K'S MICHIFUKU
SMO SMO SUMO CATTLE CO MICHIFUKU F126
SMO SMO SUMO CATTLE CO HANA C152 ET
MYM ARUBIAL UNITED P0342 ET
MACQUARIE WAGYU Y408 ET
MACQUARIE WAGYU C1624 ET
MACQUARIE WAGYU F Z736

DAM ITOSHIGENAMI
MAYURA ITOSHIGENAMI JNR
MAYURA DAI NI KINNTOU 1
SYNERGY JNR SUZUTANI S595J ET
WORLD K'S MICHIFUKU
SYN SYNERGY MICH SUZI 158D
STONYRUN ID 151 SUZITO 3



SIRE ARUBIAL UNITED P0342

LOT 38 THREE IVF FULLBLOOD EMBRYOS

MYM ARUBIAL UNITED P0342 ET X SYNERGY JNR SUZUTANNI S595 ET

CONSIGNOR SYNERGY WAGYU, SPRING CITY, PA

SIRE AUS REG NO. MYMFP0342 GRADE FULLBLOOD DOB 08.30.2018 BLOOD 100% COLOR BLACK
USA REG NO. FB61231

DAM AUS REG NO. SYNFS595 GRADE FULLBLOOD DOB 01.20.2008 BLOOD 100% COLOR BLACK
USA REG NO. FB74646

SIRE GENPROB B3F, CHSF, CL16F, FIIF, IARSF **DAM** GENPROB B3F, CHSF, CL16FU, FIIC, IARSF

EMBRYO GRADE I FULLBLOOD DOMESTIC ONLY LOCATION BOVITEQ, SYRACUSE, NY

SIRE													
GL	BW	200	400	600	MCW	MILK	CWt	EMA	RUMP	RBV	MS	MF	SRI
-4.9	5.0	30	57	87	98	1	73	6.9	1.1	0.1	2.5	0.48	424
95%	97%	97%	97%	93%	81%	76%	89%	88%	88%	82%	87%	75%	
DAM													
GL	BW	200	400	600	MCW	MILK	CWt	EMA	RUMP	RBV	MS	MF	SRI
-0.8	-0.6	4	5	5	-1	-6	16	8.9	0.7	1.1	2.1	0.37	252
67%	71%	73%	71%	70%	64%	65%	69%	67%	68%	58%	67%	62%	
WAGYU GROUP BREEDPLAN NOVEMBER 2023 RUN 1													

SIRE								
BW	WW	YW	MILK	Tot Mat	Wt	REA	FAT	%IMF
3.2	14	18	-4	3	5	0.2	0	-0.7
95%	15%	20%	80%	35%	15%	5%	30%	90%
AWA EPDS								

DAM								
BW	WW	YW	MILK	Tot Mat	Wt	REA	FAT	%IMF
0.5	-5	-8	-4	-7	-19	-0.2	0	2.1
65%	75%	80%	85%	85%	80%	>95%	80%	1%
AWA EPDS								



MATERNAL GRANDDAM SYNERGY MICH SUZI 158D

- Here is a genetic package that is otherwise not found in the US! This is a dream sire stack of Arubial United x Mayura Itoshigenami JNR x Michifuku x TF151 Itozurudoi x the maternal sister to Shigesigetani, Sanjiro, Kanadagene, Sanjiro 3 x Suzutani herself! The Suzutani's continually produce breed leading genetics, particularly excelling in carcass traits. The JNR dam, S595, of these embryos is no exception as she has an elite genomic EBV profile for carcass traits of 2.1 MS, 16 CW, and 8.9 EMA. This a carcass proven Suzutani line for us with a maternal brother to S595 grading a Marble Score 11.37 and 38.5% IMF with the highest marble finesses score we have ever had (11.77 NFI-2) and large ribeye area over 15.7 Inches (101 cm²) at 30 months. Combining Arubial United with this donor, S595, is the recipe to create big-time genetics with virtually no risk. Performance is built into this package.

| PURCHASER

| PRICE

WORLD K'S MICHIFUKU
SMO SMO SUMO CATTLE CO MICHIFUKU F126
SMO SMO SUMO CATTLE CO HANA C152 ET

SIRE

MYM ARUBIAL UNITED P0342 ET
MACQUARIE WAGYU Y408 ET
MACQUARIE WAGYU C1624 ET
MACQUARIE WAGYU F Z736

IMUFQTF148 ITOSHIGENAMI (IMP USA)
ADBFA0139 MAYURA ITOSHIGENAMI JNR (AR)
ADBFX0001 MAYURA DAI NI KINNTOU 1 (AI)

DAM

SYNERGY JNR CHIYOTAKE T466 9ET)
SMOFF054 SUMO CATTLE CO MICHIFUKU F154 (AI)
SYNFQ532 SYNERGY F154 CHIYOTAKE 532G (ET)
GRSF J0338 GOORAMBAT J0338 (AI)



SIRE ARUBIAL UNITED P0342



MATERNAL GRANDDAM SYNERGY F154 CHIYOTAKE 532G

LOT 39

THREE IVF FULLBLOOD EMBRYOS

MYM ARUBIAL UNITED P0342 ET X SYNERGY JNR CHIYOTAKE T466 (ET)

CONSIGNOR SYNERGY WAGYU, SPRING CITY, PA

SIRE

AUS REG NO. MYMFP0342
USA REG NO. FB61231

GRADE FULLBLOOD

DOB 08.30.2018

BLOOD 100%

COLOR BLACK

DAM

AUS REG NO. SYNF22T466

GRADE FULLBLOOD

DOB 07.04.2022

BLOOD 100%

COLOR BLACK

SIRE

GENEPROB B3F, CHSF, CLI6F, FIIF, IARSF

DAM

GENEPROB B3F, CHSF, CLI6FU, FIIF, IARSF

EMBRYO

GRADE I

FULLBLOOD

DOMESTIC ONLY

LOCATION BOVITEQ, CA

SIRE													
GL	BW	200	400	600	MCW	MILK	CWt	EMA	RUMP	RBV	MS	MF	SRI
-4.9	5.0	30	57	87	98	1	73	6.9	1.1	0.1	2.5	0.48	424
95%	97%	97%	97%	93%	81%	76%	89%	88%	88%	82%	87%	75%	
DAM													
GL	BW	200	400	600	MCW	MILK	CWt	EMA	RUMP	RBV	MS	MF	SRI
-0.5	1.8	21	31	38	33	2	31	6.0	-0.4	0.7	2.9	0.53	338
66%	71%	73%	71%	70%	64%	65%	69%	66%	67%	57%	67%	61%	
WAGYU GROUP BREEDPLAN NOVEMBER 2023 RUN 1													

SIRE								
BW	WW	YW	MILK	Tot Mat	Wt	REA	FAT	%IMF
3.2	14	18	-4	3	5	0.2	0	-0.7
95%	15%	20%	80%	35%	15%	5%	30%	90%
AWA EPDS								

• Incredible world class genetics! The donor dam is a rare Tested RECESSIVE FREE Mayura Itoshigenami JNR daughter! She is a Mayura JNR x Sumo F154 female from the Chiyotake maternal line with tremendous balance of elite growth, carcass weight, eye muscle area, and marble score. This is an elite carcass proven maternal line for us with a maternal brother to T466's dam scoring MS 9+ at only 27 months of age and 445 DOF with our carcass camera. The sire here is Arubial United, the current super star of the breed! Parent Average EBVs for this mating include a \$378 SRI, 2.7 MS, 6.5 EMA, and 52 CW (November 1 Breedplan)! This is a super star calf in the making here!

WORLD K'S MICHIFUKU
SMO SMO SUMO CATTLE CO MICHIFUKU F126
SMO SMO SUMO CATTLE CO HANA C152 ET
SIRE MYM ARUBIAL UNITED P0342 ET
MACQUARIE WAGYU Y408 ET
MACQUARIE WAGYU C1624 ET
MACQUARIE WAGYU F Z736

ITOSHIGENAMI
MAYURA ITOSHIGENAMI JNR
MAYURA DAI NI KINNTOU 1
DAM SYNERGY JNR CHIYOTAKE T04K ET
SMO SMO SUMO CATTLE CO MICHIFUKU F154
SYN SYNERGY F154 CHIYOTAKE 530G ET
GRS GRSF GOORAMBAT J338



SIRE ARUBIAL UNITED P0342



MATERNAL GRANDDAM SYNERGY F154 CHIYOTAKE 530G

LOT 40 THREE IVF FULLBLOOD EMBRYOS
MYM ARUBIAL UNITED P0342 ET X SYNERGY JNR CHIYOTAKE T04K ET
CONSIGNOR SYNERGY WAGYU, SPRING CITY, PA

SIRE AUS REG NO. MYMFP0342 **GRADE** FULLBLOOD **DOB** 08.30.2018 **BLOOD** 100% **COLOR** BLACK
USA REG NO. FB61231

DAM AUS REG NO. SYN22T4 **GRADE** FULLBLOOD **DOB** 03.10.2022 **BLOOD** 100% **COLOR** BLACK
USA REG NO. FB88793

SIRE GENEPROB B3F, CHSF, CLIGF, FIIF, IARSF **DAM** GENEPROB B3F, CHSC, CLIGFU, FIIF, IARSF
EMBRYO **GRADE I** **FULLBLOOD** **DOMESTIC ONLY** **LOCATION** BOVITEQ, CA

SIRE													
GL	BW	200	400	600	MCW	MILK	CWt	EMA	RUMP	RBV	MS	MF	SRI
-4.9	5.0	30	57	87	98	1	73	6.9	1.1	0.1	2.5	0.48	424
95%	97%	97%	97%	93%	81%	76%	89%	88%	88%	82%	87%	75%	
DAM													
GL	BW	200	400	600	MCW	MILK	CWt	EMA	RUMP	RBV	MS	MF	SRI
-0.6	2.7	18	37	54	35	1	46	5.2	-1.1	0.7	3.0	0.43	314
67%	71%	73%	71%	70%	64%	65%	69%	67%	67%	57%	67%	61%	
WAGYU GROUP BREEDPLAN NOVEMBER 2023 RUN 1													

• Incredible world class genetics! The donor dam is a rare, Mayura Itoshigenami JNR daughter in the USA! She is a Mayura JNR x Sumo F154 female from the Chiyotake maternal line with tremendous balance of elite growth, carcass weight, eye muscle area, and marble score. This is an elite carcass proven maternal line for us with a maternal brother to T4's dam scoring MS 9+ at only 27 months of age and 445 DOF with our carcass camera. The sire here is Arubial United, the current super star of the breed! Parent Average EBVs for this mating include a \$369 SRI, 2.8 MS, 6.1 EMA, and 60 CW (November 1 Breedplan)! With a moderate 3.9 BW and +1 Milk EBV, this is a super star calf in the making without any faults!

SIRE								
BW	WW	YW	MILK	Tot Mat	Wt	REA	FAT	%IMF
3.2	14	18	-4	3	5	0.2	0	-0.7
95%	15%	20%	80%	35%	15%	5%	30%	90%
AWA EPDS								

DAM								
BW	WW	YW	MILK	Tot Mat	Wt	REA	FAT	%IMF
0.9	6	7	-8	-5	16	-0.2	0.1	0.9
75%	30%	35%	>95%	75%	3%	>95%	>95%	10%
AWA EPDS								

| PURCHASER | PRICE

WORLD K'S MICHIFUKU
SMO SMO SUMO CATTLE CO MICHIFUKU F126
SMO SMO SUMO CATTLE CO HANA C152 ET
SIRE MYM ARUBIAL UNITED P0342 ET
MACQUARIE WAGYU Y408 ET
MACQUARIE WAGYU C1624 ET
MACQUARIE WAGYU F Z736
WORLD K'S MICHIFUKU
SMO SMO SUMO CATTLE CO MICHIFUKU F154
SMO SMO SUMO CATTLE CO TANI C016 ET
DAM SYNERGY F154 SUZUTANI T462K ET
ITOSHIGENAMI
SYN SYN SYNERGY 148 SUZU 50E ET
SYNERGY SHIG SUZITO



SIRE ARUBIAL UNITED P0342



MATERNAL GRANDDAM SYNERGY 148 SUZU 50E

LOT 41 THREE IVF FULLBLOOD EMBRYOS
MYM ARUBIAL UNITED P0342 ET X SYNERGY F154 SUZUTANI T462 (ET)
CONSIGNOR SYNERGY WAGYU, SPRING CITY, PA

SIRE AUS REG NO. MYMFP0342 GRADE FULLBLOOD DOB 08.30.2018 BLOOD 100% COLOR BLACK
USA REG NO. FB61231
DAM AUS REG NO. SYN22T462 GRADE FULLBLOOD DOB 02.13.2022 BLOOD 100% COLOR BLACK
USA REG NO. FB88814
SIRE GENPROB B3F, CHSF, CL16F, FIIF, IARSF DAM GENPROB B3F, CHSF, CL16FU, FIIF, IARSF
EMBRYO GRADE I FULLBLOOD DOMESTIC ONLY LOCATION BOVITEQ, CA

SIRE													
GL	BW	200	400	600	MCW	MILK	CWt	EMA	RUMP	RBV	MS	MF	SRI
-4.9	5.0	30	57	87	98	1	73	6.9	1.1	0.1	2.5	0.48	424
95%	97%	97%	97%	93%	81%	76%	89%	88%	88%	82%	87%	75%	
DAM													
GL	BW	200	400	600	MCW	MILK	CWt	EMA	RUMP	RBV	MS	MF	SRI
-1.0	-1.1	2	4	6	5	-5	18	9.1	0.8	0.8	3.0	0.51	279
67%	72%	74%	72%	71%	65%	66%	70%	68%	68%	59%	68%	63%	
WAGYU GROUP BREEDPLAN NOVEMBER 2023 RUN 1													

SIRE								
BW	WW	YW	MILK	Tot Mat	Wt	REA	FAT	%IMF
3.2	14	18	-4	3	5	0.2	0	-0.7
95%	15%	20%	80%	35%	15%	5%	30%	90%
AWA EPDS								

DAM								
BW	WW	YW	MILK	Tot Mat	Wt	REA	FAT	%IMF
1.4	9	12	-4	0	-24	0.1	0	0.5
80%	20%	25%	85%	45%	90%	35%	10%	35%
AWA EPDS								

- Sired by Arubial United, who at 400+ SRI, he represents a massive move forward in Wagyu genetics by transmitting massive growth combined with very good carcass traits. His progeny are taking the breed by storm, dominating the Breedplan Index rankings. His elite proven performance with carcasses now coming in through the Arubial herd gives confidence in his \$424 SRI, 2.5 MS, 6.9 REA, and 73 CW (November Run 1)!
- The dam here is a top-ranking daughter of super sire Sumo F154! She is highlighted by a \$291 SRI, 2.5 MS, and 5.9 REA! She has a pedigree stacked for carcass performance as she is an F154 x TF148 Itoshigenami x Shigeshigetani x TF151 Itozurudoi from the Suzutani! This a carcass proven line for us with a maternal brother to T462 grading over 40% IMF at only 27 months of age. Tremendous potential here.

A black cow standing in a field. The cow is facing right, and its body is mostly black with some lighter patches on its hindquarters. It has a white tag on its ear. The background is a green field with trees in the distance.

SIRE ARUBIAL UNITED P0342

MYM ARUBIAL UNITED P0342 ET X SYNERGY G113 HIKOKURA T514 (ET)
CONSIGNOR SYNERGY WAGYU, SPRING CITY, PA

DAM AUS REG NO. SYNF22T514 **GRADE** FULLBLOOD **DOB** 08.18.2022 **BLOOD** 100% **COLOR** BLACK

SIRE GENEPROB B3F.CHSE.CLI6F.FIIE.IARSF **DAM** GENEPROB B3F.CHSE.CLI6FU.FIIE.IARSF

EMBRYO GRADE I FULLBLOOD DOMESTIC ONLY LOCATION BOVITEQ, CA

SIRE								
BW	WW	YW	MILK	Tot Mat	Wt	REA	FAT	%IMF
3.2	14	18	-4	3	5	0.2	0	-0.7
95%	15%	20%	80%	35%	15%	5%	30%	90%

AWA EPDS

| PURCHASER

| PRICE



MATERNAL GRANDDAM SYNERGY MICH HIKOKURA 509F

- Arubial United x Coates Itoshigenami G113 donor dam! Sired by Arubial United, who at 400+ SRI, he represents a massive move forward in Wagyu genetics by transmitting massive growth combined with very good carcass traits. His progeny are taking the breed by storm, dominating the Breedplan Index rankings. His elite proven performance with carcasses now coming in through the Arubial herd gives confidence in his \$424 SRI, 2.5 MS, 6.9 REA, and 73 CW (November Run 1)!
- The dam here is one of only 12 G113 daughters in the USA! G113 needs little introduction as the breed leading proven sire from the Macquarie Wagyu program in Australia. This is the opportunity to stacked United on a G113 donor dam with stats of \$282 SRI, 2.3 MS, 6.3 REA, and 27 CW. Resulting calves will have a commanding pedigree of United x G113 x Michifuku x Itomichi ½ x Shigesheetani x TF 151 x Hikokuras. This is our 1st release of genetics from this G113 daughter in the USA!

SIRE

WORLD K'S MICHIFUKU
SMO SMO SUMO CATTLE CO MICHIFUKU F126
SMO SMO SUMO CATTLE CO HANA C152 ET
MYM ARUBIAL UNITED P0342 ET
MACQUARIE WAGYU Y408 ET
MACQUARIE WAGYU C1624 ET
MACQUARIE WAGYU F Z736

DAM

IUFQTF148 ITOSHIGENAMI (IMP USA)
ADBEA0139 MAYURA ITOSHIGENAMI JNR
ADBFX0001 MAYURA DAI NI KINNTOU 1
SYNF22T478 SYNERGY JNR SUZUTANI T478 (ET)
WKSFM0164 WORLD K'S MICHIFUKU
SYNFM158 SYNERGY SYN MICH SUZI 158D ET
USAFB11844 STONYRUN ID 151 SUZITO 3



SIRE ARUBIAL UNITED P0342

LOT 43

THREE IVF FULLBLOOD EMBRYOS

MYM ARUBIAL UNITED P0342 ET X SYNERGY JNR SUZUTANI T478 (ET)

CONSIGNOR SYNERGY WAGYU, SPRING CITY, PA

SIRE

AUS REG NO. MYMFP0342
USA REG NO. FB61231

GRADE FULLBLOOD

DOB 08.30.2018

BLOOD 100%

COLOR BLACK

DAM

AUS REG NO. SYNF22T478

GRADE FULLBLOOD

DOB 03.28.2022

BLOOD 100%

COLOR BLACK

SIRE

GENEPROB B3F, CHSF, CL16F, F11F, IARSF

DAM

GENEPROB B3F, CHSC, CL16FU, F11F, IARSC

EMBRYO

GRADE I

FULLBLOOD

DOMESTIC ONLY

LOCATION BOVITEQ, CA



MATERNAL GRANDDAM SYNERGY SYN MICH SUZI 158D

SIRE													
GL	BW	200	400	600	MCW	MILK	CWt	EMA	RUMP	RBV	MS	MF	SRI
-4.9	5.0	30	57	87	98	1	73	6.9	1.1	0.1	2.5	0.48	424
95%	97%	97%	97%	93%	81%	76%	89%	88%	88%	82%	87%	75%	
DAM													
GL	BW	200	400	600	MCW	MILK	CWt	EMA	RUMP	RBV	MS	MF	SRI
-1.0	-1.1	2	4	6	5	-5	18	9.1	0.8	0.8	3.0	0.51	279
67%	72%	74%	72%	71%	65%	66%	70%	68%	68%	59%	68%	63%	
WAGYU GROUP BREEDPLAN NOVEMBER 2023 RUN 1													
SIRE													
BW	WW	YW	MILK	Tot Mat	Wt	REA	FAT	%IMF					
3.2	14	18	-4	3	5	0.2	0	-0.7					
95%	15%	20%	80%	35%	15%	5%	30%	90%					
AWA EPDS													

| PURCHASER

| PRICE

• Here is a genetic package that is otherwise not found in the US! This is a dream sire stack of Arubial United x Mayura Itoshigenami JNR x Michifuku x TF151 Itozurudo x the maternal sister to Shigesigetani, Sanjiro, Kanadagene, Sanjiro 3 x Suzutani herself! The Suzutani's continually produce breed leading genetics, particularly excelling in carcass traits. The JNR dam, T478, of these embryos is no exception as she has an elite genomic EBV profile for carcass traits of 3.0 MS and 9.1 EMA. This is a carcass proven Suzutani line for us with a maternal brother to T478 grading a Marble Score 11.37 and 38.5% IMF with the highest marble finesses score we have ever had (11.77 NFI-2) and large ribeye area over 15.7 Inches (101 cm²) at 30 months. Combining Arubial United with this donor, T478, is the recipe to create big-time genetics with virtually no risk. Performance is built into this package.

SIRE WORLD K'S MICHIFUKU
SMO SMO SUMO CATTLE CO MICHIFUKU F126
SMO SMO SUMO CATTLE CO HANA C152 ET
MYM ARUBIAL UNITED P0342 ET
MACQUARIE WAGYU Y408 ET
MACQUARIE WAGYU C1624 ET
MACQUARIE WAGYU F Z736

DAM MONJIRO J1150
WORLD K'S MICHIFUKU
MICHIKO J655635
SYNERGY MICH HIKOKURA 505F ET
HIRASHIGETAYASU J2351 HONGEN
SYN SYNERGY HIRA HIKO 157D
STONYRUN SHIG HIKOKURA 15



SIRE ARUBIAL UNITED P0342



DAM SYNERGY MICH HIKOKURA 505F

LOT 44 THREE CONVENTIONAL FULLBLOOD EMBRYOS

MYM ARUBIAL UNITED P0342 ET X SYNERGY MICH HIKOKURA 505F (ET)
CONSIGNOR SYNERGY WAGYU, SPRING CITY, PA

SIRE AUS REG NO. MYMFP0342 GRADE FULLBLOOD DOB 08.30.2018 BLOOD 100% COLOR BLACK
USA REG NO. FB61231

DAM AUS REG NO. SYNFP505 GRADE FULLBLOOD DOB 08.22.2018 BLOOD 100% COLOR BLACK
USA REG NO. FB40125

SIRE GENPROB B3F, CHSF, CL16F, FI1F, IARSF **DAM** GENPROB B3FU, CHSFU, CL16FU, FI1FU, IARSF

EMBRYO GRADE I FULLBLOOD DOMESTIC ONLY LOCATION KEYSTONE EMBRYO TRANSFER, GREENCASTLE, PA

SIRE													
GL	BW	200	400	600	MCW	MILK	CWt	EMA	RUMP	RBV	MS	MF	SRI
-4.9	5.0	30	57	87	98	1	73	6.9	1.1	0.1	2.5	0.48	424
95%	97%	97%	97%	93%	81%	76%	89%	88%	88%	82%	87%	75%	
DAM													
GL	BW	200	400	600	MCW	MILK	CWt	EMA	RUMP	RBV	MS	MF	SRI
1.6	3.3	13	20	28	3	-6	18	437	-0.4	0.2	1.5	0.33	226
65%	70%	72%	70%	69%	65%	65%	68%	66%	66%	59%	66%	62%	
WAGYU GROUP BREEDPLAN NOVEMBER 2023 RUN 1													

SIRE								
BW	WW	YW	MILK	Tot Mat	Wt	REA	FAT	%IMF
3.2	14	18	-4	3	5	0.2	0	-0.7
95%	15%	20%	80%	35%	15%	5%	30%	90%
AWA EPDS								

DAM								
BW	WW	YW	MILK	Tot Mat	Wt	REA	FAT	%IMF
2.8	0	-2	-6	-5	-21	0.20	-0.04	0.81
>95%	45%	50%	95%	70%	80%	10%	10%	15%
AWA EPDS								

• Arubial United is currently taking the Wagyu breed by storm. At 400 SRI, he represents a massive move forward in Wagyu genetics by transmitting massive growth and milk combined with very good carcass traits. His progeny are dominating the Breedplan Index rankings. United brings new genetics to US breeders through his sire, Sumo F126, and his maternal grandsire, Macquarie Y408. His semen is in huge demand in Australia and the US. In this lot United is combined with the donor dam, 505F, who is a Hikokura with balanced EBVs, great pedigree, and excellent flush history. Her phenotype catches your eye as much as her pedigree. The pedigree is a balance of highly proven carcass and growth sires, stacking Michifuku x 001 x Shigesigetani x TF151 x TF148 x Hikokura 1/10. Her granddam, Hikokura 15, sold for \$56,000 as the top seller in the 2018 Synergy sale. These embryos are a phenomenal pairing of elite genetics.

SIRE | WORLD K'S MICHIFUKU
SMO SMO SUMO CATTLE CO MICHIFUKU F126
| SMO SMO SUMO CATTLE CO HANA C152 ET
MYM ARUBIAL UNITED P0342 ET
| MACQUARIE WAGYU Y408 ET
MACQUARIE WAGYU C1624 ET
| MACQUARIE WAGYU F Z736

DAM | WORLD K'S MICHIFUKU
SUMO CATTLE CO MICHIFUKU F154
| SUMO CATTLE CO TANI C016
SYNERGY F154 SUZUTANI T455
| ITOSHIGENAMI
SYNERGY 148 SUZU 50E ET
| SYNERGY SHIG SUZITO (ET)



SIRE ARUBIAL UNITED P0342



REFERENCE DAM OF SYNERGY F154 SUZUTANI T455 (ET)

LOT 45 THREE CONVENTIONAL FULLBLOOD EMBRYOS

MYM ARUBIAL UNITED P0342 ET X SYNERGY F154 SUZUTANI T455 (ET)

CONSIGNOR SYNERGY WAGYU, SPRING CITY, PA

SIRE AUS REG NO. MYMFP0342 GRADE FULLBLOOD DOB 08.30.2018 BLOOD 100% COLOR BLACK
USA REG NO. FB61231

DAM AUS REG NO. SYN22T455 GRADE FULLBLOOD DOB 02.02.2022 BLOOD 100% COLOR BLACK
USA REG NO. FB99314

SIRE GENPROB B3F, CHSF, CL16F, FIIF, IARSF DAM GENPROB B3F, CHSF, CL16FU, FIIF, IARSF

EMBRYO GRADE I FULLBLOOD DOMESTIC ONLY LOCATION KEYSTONE EMBRYO TRANSFER, GREENCASTLE, PA

SIRE													
GL	BW	200	400	600	MCW	MILK	CWt	EMA	RUMP	RBV	MS	MF	SRI
-4.9	5.0	30	57	87	98	1	73	6.9	1.1	0.1	2.5	0.48	424
95%	97%	97%	97%	93%	81%	76%	89%	88%	88%	82%	87%	75%	
DAM													
GL	BW	200	400	600	MCW	MILK	CWt	EMA	RUMP	RBV	MS	MF	SRI
0.0	-1.5	5	8	13	5	8	20	7.4	1.2	0.4	1.9	0.23	246
66%	70%	72%	70%	69%	64%	64%	68%	65%	66%	55%	66%	58%	
WAGYU GROUP BREEDPLAN NOVEMBER 2023 RUN 1													

• Arubial United is currently taking the Wagyu breed by storm. At 400 SRI, he represents a massive move forward in Wagyu genetics by transmitting massive growth and milk combined with very good carcass traits. His progeny are dominating the Breedplan Index rankings. United brings new genetics to US breeders through his sire, Sumo F126, and his maternal grandsire, Macquarie Y408. The dam of the embryos, T455, has a nicely balanced EBV profile. She has a pedigree stacked for carcass performance as she is an F154 x TF148 Itoshigenami x Shigesigetani x TF151 Itozurudoi from the Suzutani! She exhibits excellent growth for a high Tajima pedigree. Tremendous potential here!

SIRE								
BW	WW	YW	MILK	Tot Mat	Wt	REA	FAT	%IMF
3.2	14	18	-4	3	5	0.2	0	-0.7
95%	15%	20%	80%	35%	15%	5%	30%	90%
AWA EPDS								

DAM								
BW	WW	YW	MILK	Tot Mat	Wt	REA	FAT	%IMF
0.4	2	2	-3	-2	-18	-0.3	-0.02	1.80
25%	65%	60%	55%	65%	55%	25%	30%	10%
AWA EPDS								

| PURCHASER

| PRICE

SIRE SUMO CATTLE CO ITOSHIGENAMI C0158
COATES ITOSHIGENAMI G113
COATES TANI C446
GATEWAY G113 GUARDIAN S0041 ET
MAYURA ITOSHIGENAMI JNR
MAYURA N1273
MAYURA J1018

DAM WORLD K'S MICHIFUKU
SUMO CATTLE CO MICHIFUKU F154
SUMO CATTLE CO TANI C016
SYNERGY F154 CHIYOTAKE 539G (ET)
PEPPERMILL GROVE D139
LAKE WAGYU F D044
LAKE WAGYU Y043



SIRE GATEWAY G113 GUARDIAN S0041



DAM SYNERGY F154 CHIYOTAKE 539G

LOT 46 THREE CONVENTIONAL FULLBLOOD EMBRYOS

GATEWAY G113 GUARDIAN S0041 (ET) X SYNERGY F154 CHIYOTAKE 539G (ET)

CONSIGNOR SYNERGY WAGYU, SPRING CITY, PA

SIRE AUS REG NO. GTFFS0041 GRADE FULLBLOOD DOB 06.25.2021 BLOOD 100% COLOR BLACK
USA REG NO. FB9442

DAM AUS REG NO. SYNFO539 GRADE FULLBLOOD DOB 10.18.2019 BLOOD 100% COLOR BLACK
USA REG NO. FB60311

SIRE GENEPROB B3F, CHSF, CL16FU, FI1F, IAR5F DAM GENEPROB B3F, CHSF, CL16FU, FI1F, FI3F, IAR5F

EMBRYO GRADE I FULLBLOOD DOMESTIC ONLY LOCATION KEYSTONE EMBRYO TRANSFER, GREENCASTLE, PA

SIRE													
GL	BW	200	400	600	MCW	MILK	CWt	EMA	RUMP	RBV	MS	MF	SRI
-2.4	-2.0	9	16	21	19	-4	42	6.4	0.1	0.4	3.2	0.57	318
67%	77%	74%	72%	71%	63%	62%	69%	66%	67%	55%	67%	58%	
DAM													
GL	BW	200	400	600	MCW	MILK	CWt	EMA	RUMP	RBV	MS	MF	SRI
0.1	3.1	19	38	57	49	-1	48	2.2	-1.6	0.5	1.7	0.39	242
66%	72%	74%	71%	72%	65%	64%	69%	65%	66%	55%	66%	58%	
WAGYU GROUP BREEDPLAN NOVEMBER 2023 RUN 1													

• A very rare opportunity to acquire genetics featuring G113 and Sumo F154 close up in the pedigree! The sire of the embryos, Guardian, is a son of G113. G113 semen is not available and only a few straws ever come to the US. Guardian semen is also not commercially available. Guardian has an incredible carcass trait profile topped with a 3.2 MS. He comes from the maternal line that produced the incredible Notorious and his maternal brother is the MS 3.5 Gatekeeper. The dam, 539G, is from the Chiyotakes. She is an outstanding daughter of the elite, proven sire, Sumo F154. 539G has strong phenotype combined with elite balanced EBVs of 246 SRI, 1.8 MS, and 47 CW. This is an ideal mating that combines elite carcass traits with superior growth.

SIRE								
BW	WW	YW	MILK	Tot Mat	Wt	REA	FAT	%IMF
-1.7	-4	-6	-4	-6	-3	0.09	-0.01	0.60
15%	70%	70%	85%	80%	30%	25%	45%	25%
AWA EPDS								

DAM								
BW	WW	YW	MILK	Tot Mat	Wt	REA	FAT	%IMF
2.6	18	22	-1	8	-11	0.1	-0.02	-0.74
95%	4%	10%	55%	15%	50%	25%	30%	95%
AWA EPDS								

| PURCHASER

| PRICE

MONJIRO
MICHIFUKU
MICHIKO
SIRE BLACKMORE CHIYOFUKU K733
ITOZUUDO1151
BLACKMORE CHIYOTAKE Y377
BYW CHIYOTAKE W034

WORLD K'S MICHIFUKU
SUMO CATTLE CO MICHIFUKU F154
SUMO CATTLE CO TANI C016
DAM SYNERGY F154 CHIYOTAKE 532G
PEPPERMILL GROVE D139
GOORAMBAT J0338
LAKE WAGYU F D044



SIRE BLACKMORE CHIYOFUKU K733 (ET)



DAM SYNERGY F154 CHITOTAKE 532G (ET)

LOT 47 THREE CONVENTIONAL FULLBLOOD EMBRYOS

BLACKMORE CHIYOFUKU K733 (ET) X SYNERGY F154 CHITOTAKE 532G (ET)

CONSIGNOR SYNERGY WAGYU, SPRING CITY, PA

SIRE AUS REG NO. BYWFK0733 GRADE FULLBLOOD DOB 10.26.2014 BLOOD 100% COLOR BLACK

DAM AUS REG NO. SYNQ532 GRADE FULLBLOOD DOB 10.09.2019 BLOOD 100% COLOR BLACK
USA REG NO. FB60308

DAM GENEPROB B3F, CHSF, CL16FU, FIIF, F13F, IARSF

EMBRYO GRADE I FULLBLOOD DOMESTIC ONLY LOCATION KEYSTONE EMBRYO TRANSFER, GREENCASTLE, PA

DAM	GL	BW	200	400	600	MCW	MILK	CWt	EMA	RUMP	RBV	MS	MF	SRI
	-1.3	3.6	20	36	44	38	1	31	4.2	-3.3	0.7	2.1	0.43	
	66%	73%	74%	72%	72%	65%	64%	69%	65%	66%	54%	66%	58%	
WAGYU GROUP BREEDPLAN NOVEMBER 2023 RUN 1														

DAM	BW	WW	YW	MILK	Tot Mat	Wt	REA	FAT	%IMF
	2.6	17	22	-3	6	-11	0.0	-0.01	0.60
	95%	4%	10%	75%	20%	50%	35%	45%	25%
AWA EPDS									

| PURCHASER

| PRICE

• Sired by David Blackmore's best carcass proven Ribeye Area sire (K733) stacked on a Sumo F154 donor dam! Blackmore Chiyofuku K733 is a top ribeye area and marble score EBV bull in the Blackmore herd at +16.45 EMA and +1.78 MS (Both 91% Accuracy). He is a maternal brother to the massive Blackmore G615 super-sire, and his dam is Y377. She is famously one of David Blackmore's best cows having produced 6 carcasses all MS 9+ with a huge average Ribeye of 14.7 in2 (94.9 cm2) and average HCW of 992.2 lbs (451 kg). Chiyofuku K733's pedigree contains three of the Blackmore Wagyu's best-known sires used for improving ribeye area (EMA); Michifuku, Itozurudo1151 and Itoshigenami 148. Don't miss this amazing Blackmore Wagyu Super-Sire! The dam of these embryos, 532G, is the amazing, feature donor of the Synergy flush program. 532G is unmatched in the US in that she has 6 progeny from 4 different all over \$320 SRI. The three different sires are JNR, L195, L10 and United! She makes good ones! 532G is one of the oldest Sumo F154 daughters in the US as she is the result of an embryo imported from Synergy's Australian program. She is from the Chiyotake maternal line, one of the most successful Takeda families. 532G has outstanding EBVs with a very well-balanced profile with an elite level SRI of 270 to go along with outstanding phenotype.

MONJIRO
MICHIFUKU
MICHIKO
SIRE BLACKMORE CHIYOFUKU K733
ITOZUUDOI 151
BLACKMORE CHIYOTAKE Y377
BYW CHIYOTAKE W034
WORLD K'S HARUKI 2
GENJIRO
WORLD K'S OKUTANI J1018
DAM SYNERGY SYN GENJ YURIKO 67E
HIRASHIGETAYASU J2351 HONGEN
SYNERGY TAYASU YURIKO 34
ESF SHIGETANI 42-250



SIRE BLACKMORE CHIYOFUKU K733 (ET)



DAM SYNERGY SYN GENJ YURIKO 67E (AI)

LOT 48 TWO CONVENTIONAL FULLBLOOD EMBRYOS

BLACKMORE CHIYOFUKU K733 (ET) X SYNERGY SYN GENJ YURIKO 67E (AI)

CONSIGNOR SYNERGY WAGYU, SPRING CITY, PA

SIRE AUS REG NO. BYWFK0733 GRADE FULLBLOOD DOB 10.26.2014 BLOOD 100% COLOR BLACK
DAM AUS REG NO. SYNFN67 GRADE FULLBLOOD DOB 11.30.2017 BLOOD 100% COLOR BLACK
DAM GENEPROB B3FU, CHSFU, CL16FU, FI1FU, IARSC
EMBRYO GRADE I FULLBLOOD DOMESTIC ONLY LOCATION KEYSTONE EMBRYO TRANSFER, GREENCASTLE, PA

DAM	GL	BW	200	400	600	MCW	MILK	CWT	EMA	RUMP	RBV	MS	MF	SRI
	-1.0	-1.0	6	15	19	25	1	17	5.4	1.2	0.4	1.4	0.17	197
	61%	68%	70%	68%	67%	60%	59%	64%	58%	61%	47%	61%	54%	
WAGYU GROUP BREEDPLAN NOVEMBER 2023 RUN 1														

• Sired by David Blackmore's best carcass proven Ribeye Area sire (K733) stacked on a Sumo F154 donor dam! Blackmore Chiyofuku K733 is a top ribeye area and marble score EBV bull in the Blackmore herd at +16.45 EMA and +1.78 MS (Both 91% Accuracy). He is a maternal brother to the massive Blackmore G615 super-sire, and his dam is Y377. She is famously one of David Blackmore's best cows having produced 6 carcasses all MS 9+ with a huge average Ribeye of 14.7 in2 (94.9 cm2) and average HCW of 992.2 lbs (451 kg). Chiyofuku K733's pedigree contains three of the Blackmore Wagyu's best-known sires used for improving ribeye area (EMA); Michifuku, Itozurudo 151 and Itoshigenami 148. Don't miss this amazing Blackmore Wagyu Super-Sire! Genjiro is the maternal grandsire of the embryos. There are very few Genjiro daughters in the US, and even fewer with a pedigree to match the donor dam, 67E. 67E is a Yuriko with a great EBV profile and a very rare sire stack of Genjiro x 001 x Shigesigetani x Takazakura x Kikuyasu 400 x Yuriko. Do your homework on this pedigree and realize the future breeding opportunities!

| PURCHASER

| PRICE

SIRE

SUMO CATTLE CO ITOSHIGENAMI C0158
COATES ITOSHIGENAMI G113
COATES TANI C446
OLIVE GROVE WAGYU S033
SUMO CATTLE CO MICHIFUKU F154
OLIVE GROVE WAGYU Q049
WESTHOLME K5241

DAM

SUMO CATTLE CO MICHIFUKU F154
SUMO CATTLE CO MICHIFUKU L195
COATES NAMI D270
SYNERGY L195 SUZUTANI T17
ITOSHIGENAMI
SYNERGY 148 SUZU 50E ET
SYNERGY SHI SUZITO



SIRE OLIVE GROVE WAGYU S033 (ET)



REFERENCE DAM OF SYNERGY L195 SUZUTANI T17 (ET)

LOT 49

THREE CONVENTIONAL FULLBLOOD EMBRYOS

OLIVE GROVE WAGYU S033 (ET) X SYNERGY L195 SUZUTANI T17 (ET)

CONSIGNOR SYNERGY WAGYU, SPRING CITY, PA

SIRE

AUS REG NO. 0GWS033
USA REG NO. FB99429

GRADE

FULLBLOOD

DOB

02.25.2021

BLOOD

100%

COLOR

BLACK

DAM

AUS REG NO. SYN22T17
USA REG NO. FB99338

GRADE

FULLBLOOD

DOB

01.05.2022

BLOOD

100%

COLOR

BLACK

SIRE

GENEPROB B3F, CHSF, CL16F, FI1F, IAR5F

DAM

GENEPROB B3FU, CHSFU, CL16FU, FI1FU, IARSFU

EMBRYO

GRADE I

FULLBLOOD

DOMESTOC ONLY

LOCATION

KEYSTONE EMBRYO TRANSFER, GREENCASTLE, PA

SIRE													
GL	BW	200	400	600	MCW	MILK	CWt	EMA	RUMP	RBV	MS	MF	SRI
-0.9	0.6	14	30	39	55	-2	51	7.4	-1.5	0.8	2.9	0.61	352
69%	78%	76%	74%	73%	66%	645	71%	67%	68%	56%	68%	59%	
DAM													
GL	BW	200	400	600	MCW	MILK	CWt	EMA	RUMP	RBV	MS	MF	SRI
0.2	3.7	14	23	42	41	-11	39	8.4	-5.4	2.1	1.9	0.31	262
62%	69%	71%	68%	68%	59%	59%	65%	61%	62%	49%	62%	54%	
WAGYU GROUP BREEDPLAN NOVEMBER 2023 RUN 1													

• Look at this genetic offering! Elite L195 daughter flushed to Olive Grove Wagyu S033! The Suzutani maternal line combined with S033 who is an elite G113 son from an amazing Westholme maternal line, the Umekos! S033 is an astounding 3.0 MS, 6.5 REA, and 50 CW! Pedigree of the donor is unmatched — L195 x TF148 x Shigesigetani x TF151 x Suzutaka 2 x Suzutani! The Suzutanis produce breed leaders generation after generation. Huge opportunity with this embryo lot!

SIRE								
BW	WW	YW	MILK	Tot Mat	Wt	REA	FAT	%IMF
0.5	9	13	-3	2	-3.5	0.10	-0.06	0.90
65%	20%	20%	75%	35%	>95%	25%	2%	15%
AWA EPDS								

DAM								
BW	WW	YW	MILK	Tot Mat	Wt	REA	FAT	%IMF
0.0	10	11	-1	4	-29	0.05	-0.04	1.10
50%	20%	25%	50%	25%	95%	35%	10%	10%
AWA EPDS								

| PURCHASER

| PRICE

ITOSHIGENAMI
MAYURA ITOSHIGENAMI JNR
MAYURA DAI NI KINNTOU 1
SIRE TBRF TRENT BRIDGE R112 ET
ITOSHIGENAMI
TBRF TBRF TRENT BRIDGE F F0118
TBRF TBRF TRENT BRIDGE F C215 ET

MONJIRO 11550
WORLD K'S MICHIFUKU
MICHIKO 655635
DAM SYNERGY MICH HIKOKURA 509F ET
TF ITOMICHI 1/2
SYN SYNERGY ITOMICHI HIKO 38D
STONYRUN SHIG HIKOKURA 14



SIRE TRENT BRIDGE R112



DAM SYNERGY MICH HIKOKUAR 509F ET

LOT 50 THREE CONVENTIONAL FULLBLOOD EMBRYOS
TRENT BRIDGE R112 X SYNERGY MICH HIKOKURA 509F ET
CONSIGNOR SYNERGY WAGYU, SPRING CITY, PA

SIRE AUS REG NO. TBRFRI12 GRADE FULLBLOOD DOB 07.27.2020 BLOOD 100% COLOR BLACK
USA REG NO. FB100229

DAM AUS REG NO. SYNFP509 GRADE FULLBLOOD DOB 08.25.2018 BLOOD 100% COLOR BLACK
USA REG NO. FB40129

SIRE GENPROB B3F, CHSF, CL16F, FIIF, IARSF DAM GENPROB B3FU, CHSFU, CL16FU, FIIFU, IARSF
EMBRYO GRADE I FULLBLOOD DOMESTIC ONLY LOCATION KEYSTONE EMBRYO TRANSFER, GREENCASTLE, PA

SIRE	GL	BW	200	400	600	MCW	MILK	CWt	EMA	RUMP	RBV	MS	MF	SRI
	0.7	0.2	12	23	28	28	-1	36	9.9	0.8	1.4	2.7	0.42	327
	70%	74%	76%	74%	74%	68%	70%	72%	69%	70%	61%	70%	65%	
DAM	GL	BW	200	400	600	MCW	MILK	CWt	EMA	RUMP	RBV	MS	MF	SRI
	1.0	2.3	12	25	24	25	-2	20	5.7	0.3	0.7	1.1	0.27	232
	66%	71%	72%	70%	70%	65%	65%	68%	66%	67%	58%	67%	62%	
WAGYU GROUP BREEDPLAN NOVEMBER 2023 RUN 1														

SIRE	BW	WW	YW	MILK	Tot Mat	Wt	REA	FAT	%IMF
	0.1	1	1	-5	-4	8	0	0	1.6
	55%	45%	50%	90%	70%	10%	70%	90%	2%
AWA EPDS									

DAM	BW	WW	YW	MILK	Tot Mat	Wt	REA	FAT	%IMF
	-0.4	-1	1	-3	-3	-21	-0.05	-0.01	0.25
	45%	50%	45%	75%	60%	80%	70%	45%	40%
AWA EPDS									

• This lot is sired by R112, the highest SRI TESTED RESESSIVE FREE son of Mayura Itoshigenami JNR! He ranks ahead of breed leaders like L10, N4451, N4431, and Prologue for SRI. His semen sold for \$2,750/straw in the 2022 EWS and \$1,800/straw in the Vegas Sale! R112 has Top 1% and balanced genomic EBVs to back up his elite sire stack of JNR x TF 148 x 003 x TF 151 x Michifuku x TF Kikuhana x TF Dai 2 Kinntou 3!! This is the maternal line of Mayura Itoshigenami JNR, TF Terutani 40/1, Sumo F126 and so many more great sires. The dam of the embryos, 509F, is one of the mature, feature donor cows in the Synergy flush program. She is a large Michifuku daughter from the Hikokuras that flushes extremely well. As a high, genomic EBV daughter of Michifuku , she carries a balanced EBV profile, reflective of her pedigree and sire stack of Michifuku x Itomich ½ x Shigesigetani x TF151 Itozurudoi. These embryos combine the Hikokura and Chiyotake lines from Takeda Farms.

| PURCHASER

| PRICE

ITOSHIGENAMI
MAYURA ITOSHIGENAMI JNR
MAYURA DAI NI KINTOU 1
SIRE TBRF TRENT BRIDGE R112 ET
ITOSHIGENAMI
TBRF TBRF TRENT BRIDGE F F0118
TBRF TBRF TRENT BRIDGE F C215 ET

DAI 20 HIRASHIGE 287
HIRASHIGETAYASU J2351
DAI 5 YURUHIME
DAM SYNERGY TAYASU YURIKO 34
WORLD K'S SHIGESHIGETANI
ESF SHIGETANI 42-250
SHR TAKAZAKURA 042H



SIRE TRENT BRIDGE R112



DAM SYNERGY TAYASU YURIKO 34 (ET)

LOT 51 THREE CONVENTIONAL FULLBLOOD EMBRYOS

TRENT BRIDGE R112 X SYNERGY TAYASU YURIKO 34 (ET)
CONSIGNOR SYNERGY WAGYU, SPRING CITY, PA

SIRE AUS REG NO. TBRFRI12 GRADE FULLBLOOD DOB 07.27.2020 BLOOD 100% COLOR BLACK
USA REG NO. FB100229

DAM AUS REG NO. SYNFL34 GRADE FULLBLOOD DOB 07.24.2015 BLOOD 100% COLOR BLACK
USA REG NO. FB21542

SIRE GENPROB B3F, CHSF, CL16F, FI1F, IARSF **DAM** GENPROB B3FU, CHSFU, CL16FU, FI1FU, IARSF

EMBRYO GRADE I FULLBLOOD DOMESTIC ONLY LOCATION KEYSTONE EMBRYO TRANSFER, GREENCASTLE, PA

SIRE													
GL	BW	200	400	600	MCW	MILK	CWt	EMA	RUMP	RBV	MS	MF	SRI
0.7	0.2	12	23	28	28	-1	36	9.9	0.8	1.4	2.7	0.42	327
70%	74%	76%	74%	74%	68%	70%	72%	69%	70%	61%	70%	65%	
DAM													
GL	BW	200	400	600	MCW	MILK	CWt	EMA	RUMP	RBV	MS	MF	SRI
-0.2	2.3	20	33	45	47	2	32	5.6	-3.5	1.8	0.9	0.17	222
67%	72%	74%	72%	71%	67%	67%	70%	67%	68%	60%	68%	63%	
WAGYU GROUP BREEDPLAN NOVEMBER 2023 RUN 1													

SIRE								
BW	WW	YW	MILK	Tot Mat	Wt	REA	FAT	%IMF
0.1	1	1	-5	-4	8	0	0	1.6
55%	45%	50%	90%	70%	10%	70%	90%	2%
AWA EPDS								

DAM								
BW	WW	YW	MILK	Tot Mat	Wt	REA	FAT	%IMF
-0.1	8	12	1	5	-18	0.35	-0.07	0.25
55%	20%	15%	30%	20%	70%	1%	1%	70%
AWA EPDS								

• This lot is sired by R112, the highest SRI TESTED RESESSIVE FREE son of Mayura Itoshigenami JNR! He ranks ahead of breed leaders like L10, N4451, N4431, and Prologue for SRI. His semen sold for \$2,750/straw in the 2022 EWS and \$1,800/straw in the Vegas Sale! R112 has Top 1% and balanced genomic EBVs to back up his elite sire stack of JNR x TF 148 x 003 x TF 151 x Michifuku x TF Kikuhana x TF Dai 2 Kintou 3!! This is the maternal line of Mayura Itoshigenami JNR, TF Terutani 40/1, Sumo F126 and so many more great sires. The embryo donor dam is Yuriko 34. The Yuriko maternal line has been a successful genetic powerhouse in the US and Australia. Yuriko 34 offers a very different, outcross pedigree to much of the US Wagyu population. She does not have Michifuku or TF148 Itoshigenami in her pedigree. Her sire stack is 001 Hirashigetayasu x Shigesigetani x Takazakura. She is a large, powerful cow which is also reflected in her EBVs. She has the growth of 001 and good carcass traits from Shigesigetani. R112 is an excellent mating for her.

SIRE

WORLD K'S MICHIFUKU
SMO SMO SUMO CATTLE CO MICHIFUKU F126
SMO SMO SUMO CATTLE CO HANA C152 ET
MYM ARUBIAL UNITED P0342 ET
MACQUARIE WAGYU Y408 ET
MACQUARIE WAGYU C1624 ET
MACQUARIE WAGYU F Z736

DAM

WORLD K'S MICHIFUKU
SMO SMO SUMO CATTLE CO MICHIFUKU F126
SMO SMO SUMO CATTLE CO HANA C152 ET
SYNERGY F126 YURIKO 531G ET
HIRASHIGETAYASU J2351
VT MS HIRASHIGEZURU
CHR MS ITOZURU DOI 374



SIRE ARUBIAL UNITED P0342



DAM SYNERGY F126 YURIKO 531G ET

LOT 52 FIVE IVF FULLBLOOD EMBRYOS

MYM ARUBIAL UNITED P0342 ET X SYNERGY F126 YURIKO 531G ET

CONSIGNOR WYNDFORD WAGYU, CHADWELL, UK

SIRE

AUS REG NO. MYMFP0342
USA REG NO. FB61231

GRADE

FULLBLOOD

DOB

08.30.2018

BLOOD

100%

COLOR

BLACK

DAM

AUS REG NO. USAFB51536
USA REG NO. FB51536

GRADE

FULLBLOOD

DOB

10.08.2019

BLOOD

100%

COLOR

BLACK

SIRE

GENEPROB B3F, CHSF, CL16F, FI1F, IAR5F

DAM

GENEPROB B3F, CHSF, CL16F, FI1F, IAR5F

EMBRYO GRADE 2 FULLBLOOD DOMESTIC ONLY LOCATION MIDWEST EMBRYO TRANSFER, OSCEOLA, WI

SIRE													
GL	BW	200	400	600	MCW	MILK	CWt	EMA	RUMP	RBV	MS	MF	SRI
-4.9	5.0	30	57	87	98	1	73	6.9	1.1	0.1	2.5	0.48	424
95%	97%	97%	97%	93%	81%	76%	89%	88%	88%	82%	87%	75%	
DAM													
GL	BW	200	400	600	MCW	MILK	CWt	EMA	RUMP	RBV	MS	MF	SRI
-0.6	2.5	13	19	23	36	12	32	2.6	-0.8	0.1	1.0	0.29	140
68%	78%	78%	77%	77%	69%	65%	72%	66%	67%	57%	67%	61%	
WAGYU GROUP BREEDPLAN NOVEMBER 2023 RUN 1													

• Sired by Arubial United, who is currently taking the Wagyu breed by storm. At 400+ SRI, he represents a massive move forward in Wagyu genetics by transmitting massive growth combined with very good carcass traits. His progeny are dominating the Breedplan Index rankings. United brings new genetics to US breeders through his sire, Sumo F126, and his maternal grandsire, Macquarie Y408. The dam brings further elite Sumo F126 genetics with tremendous phenotype, growth, and maternals. This is no surprise with here pedigree of F126 x 001 x TF 151 x Yurikos! She possesses incredible balanced EBVs highlighted by a +12 MILK, 32 CW, and 1.0 MS. These embryos will create a foundation to build a herd around!

SIRE								
BW	WW	YW	MILK	Tot Mat	Wt	REA	FAT	%IMF
3.2	14	18	-4	3	5	0.2	0	-0.7
95%	15%	20%	80%	35%	15%	5%	30%	90%
AWA EPDS								

DAM								
BW	WW	YW	MILK	Tot Mat	Wt	REA	FAT	%IMF
2.3	1	1	-4	-4	-17	0	0	-0.4
95%	40%	45%	85%	65%	70%	45%	45%	80%
AWA EPDS								

SIRE RUESHAW 430
RYUEI H20
RUEMEI H39
HARUMI H376
SOCHU H10
KIKUTAMA 14285
KIKUFUJI RK41627
DAM UKB MS SHIGEMARU 803
DAI 2 SHIGENAMI
SHIGEMARU
DAI YON AKIBARE 3357
HIKARI
JVP MS HOMARE HIKARI
JVP MS HOMARE J 30E



SIRE RUESHAW 430



DAM UKB MS SHIGEMARU 803

LOT 53 FOUR IVF FULLBLOOD EMBRYOS

RUESHAW 430 X UKB MS SHIGEMARU 803
CONSIGNOR CHEROKEE AKAUSHI, GROVE, OK

SIRE AAA REG NO. AF6808 GRADE FULLBLOOD DOB 08.30.2018 BLOOD 100% COLOR RED
USA REG NO. FBI01
DAM AAA REG NO. EAF97018 GRADE FULLBLOOD DOB 11.05.2008 BLOOD 100% COLOR RED
USA REG NO. FBI2108

SIRE GENPROB B3F, CHSF, CL16F, FI1F, IARSF DAM GENPROB B3FU, CHSFU, CL16FU, FI1FU, IARSFU
EMBRYO GRADE I FULLBLOOD DOMESTIC LOCATION VYTELLE, SALINA, KS

SIRE	CED	BW	WW	YW	MK	TM	GROWTH	DAM	CED	BW	WW	YW	MK	TM	GROWTH
	0.0	2.1	58	98	34	63	83.44		3.8	1.3	45	79	19	42	63.12
	70%	70%	1%	1%	1%	1%	35%		4%	35%	50%	755	>95%	95%	>95%
AAA EPDS								AAA EPDS							

SIRE	BW	WW	YW	MILK	Tot Mat	Wt	REA	FAT	%IMF	DAM	BW	WW	YW	MILK	Tot Mat	Wt	REA	FAT	%IMF
	4.0	11	18	3	8	-26	-0.08	-0.05	-0.30		3.1	15	21	5	13	-9	0	0	-0.2
	>95%	20%	20%	20%	20%	90%	80%	5%	70%		>95%	10%	10%	4%	3%	40%	60%	45%	70%
AWA EPDS										AWA EPDS									

• This embryo package represents timeless Akaushi genetics! Be a part of breed history right here. Embryo sire, Rueshaw, was an original import in the 70's. The donor dam, 803, is 15 years old and still going strong. That is proven longevity and profitability! With the highly proven Homare maternal line, you can't go wrong, especially when you throw in sires such as Shigemaru, Hikari, Judo, and Namimaru. This is a total package.

| PURCHASER | PRICE

SIRE
RUESHAW 430
RYUEI H20
RUEMEI H39
HARUMI H376
SOCHU H10
KIKUTAMA 14285
KIKUFUJI RK41627
DAM
JC MS RUESHAW 190
RUEMEI H39
KIKUTAMA 14285
HIKARI
JC MS HIKARI 40
JVP MS HOMARE J 30E



SIRE RUESHAW 430



DAM JC MS RUESHAW 190

LOT 54 FOUR IVF FULLBLOOD EMBRYOS

RUESHAW 430 X JC MS RUESHAW 190
CONSIGNOR CHEROKEE AKAUSHI, GROVE, OK

SIRE AAA REG NO. AF6808 GRADE FULLBLOOD DOB 08.30.2018 BLOOD 100% COLOR RED
USA REG NO. FB101

DAM AAA REG NO. EAF258451 GRADE FULLBLOOD DOB 10.21.2015 BLOOD 100% COLOR RED
USA REG NO. FB21929

EMBRYO GRADE I FULLBLOOD DOMESTIC LOCATION FLYING COW GENETICS, WELCH, OK

SIRE	CED	BW	WW	YW	MK	TM	GROWTH	DAM	CED	BW	WW	YW	MK	TM	GROWTH
	0.0	2.1	58	98	34	63	83.44		0.1	1.5	52	90	27	52	80.17
	70%	70%	1%	1%	1%	1%	35%		15%	45%	1%	2%	10%	3%	50%
AAA EPDS								AAA EPDS							

SIRE	BW	WW	YW	MILK	Tot Mat	Wt	REA	FAT	%IMF	DAM	BW	WW	YW	MILK	Tot Mat	Wt	REA	FAT	%IMF
	4.0	11	18	3	8	-26	-0.08	-0.05	-0.30		3.5	15	22	3	11	-8	0	0	-0.3
	>95%	20%	20%	20%	20%	90%	80%	5%	70%		>95%	10%	10%	15%	10%	40%	60%	30%	80%
AWA EPDS										AWA EPDS									

• Look at this genetic package. We all know the value of Rueshaw and here he is doubled up! Rueshaw sired embryos out of a great Rueshaw daughter, JC MS Rueshaw 190. She is a wonderful Homare cow that connects directly to the import Homare through proven, breed leading sires Hikari, Judo, and Namimaru. This pedigree speaks for itself! Invest in the history and performance of the breed with these embryos.

HIKARI
TWA KAJIKARI
UME
SIRE THE WRIGHT WAGYU MASTER CHEF E146
SHIGEMARU
KALANGA SHIGEHOMARE B234
KALANGA HIKAHOMARE VW36
SHIGETAKARA H40
JUDO
SAKAE RK23331
DAM IWG MS JUDO 73Z
SHIGEMARU
GABNI RUBI
SUMO CATTLE CO HINODE C157



SIRE THE WRIGHT WAGYU MASTER CHEF E146



DAM IWG MS JUDO 73Z

LOT 55 FOUR IVF FULLBLOOD EMBRYOS

THE WRIGHT WAGYU MASTER CHEF E146 X IWG MS JUDO 73Z
CONSIGNOR RAPID BAY, ORMSTOWN, QC

SIRE AAA REG NO. EAF142713 GRADE FULLBLOOD DOB 09.23.2009 BLOOD 100% COLOR RED
USA REG NO. FBI9526

DAM AAA REG NO. EAF124672 GRADE FULLBLOOD DOB 05.31.2012 BLOOD 100% COLOR RED
USA REG NO. FBI4719

EMBRYO GRADE I FULLBLOOD EXPORTABLE (EXCEPT UK) LOCATION CANADA & SEMEX IN MADISON, WI

- The Wright Wagyu Master Chef offers an elite combination of carcass traits from his sire TWA Kijikari (Hikari x Ume), and top 1% of the breed for growth and maternal traits from the Shigemaru and Homare lines.. He is a leading Australian Akaushi sire with very limited semen available.
- This is a rare direct Judo daughter! Judo is a largely outcross sire from the 1976 import. This is one of the best maternal lines in the breed having produced numerous elite sires including Big Al, Red Star, etc. Judo 73z is an ideal blend of proven performance and outcross genetics, sure to transmit elite carcass ability from the Akiko maternal line.

SIRE	CED	BW	WW	YW	MK	TM	GROWTH	DAM	CED	BW	WW	YW	MK	TM	GROWTH
	1.7	1.6	40	75	22	42	73.26		0.9	0.1	43	77	25	46	64.28
	10%	50%	90%	90%	95%	95%	70%		15%	5%	75%	85%	55%	80%	95%
	AAA EPDS								AAA EPDS						

SIRE	BW	WW	YW	MILK	Tot Mat	Wt	REA	FAT	%IMF	DAM	BW	WW	YW	MILK	Tot Mat	Wt	REA	FAT	%IMF
	3.6	16	22	3	12	-1	0	0	-0.2		2.5	18	25	8	17	-8	0	0	-0.4
	>95%	15%	15%	20%	10%	25%	60%	45%	65%		95%	4%	4%	1%	1%	40%	65%	45%	85%
	AWA EPDS										AWA EPDS								

| PURCHASER | PRICE

REFERENCE EMBRYO DONOR

HEARTBRAND RUESHAWNDA 7151K ET
CONSIGNOR TRIPLE 2 FARMS, TYRO, VA & PROMISE LAND FARMS, LLC, AMHERST, VA

AAA REG NO. AF247845		GRADE FULLBLOOD BLOOD 100%		DOB 03.30.2022 COLOR RED		
CED	BW	WW	YW	MK	TM	GROWTH
-2	2.1	59	100	28	58	90.18
30%	75%	1%	1%	2%	1%	15%
AAA EPDS						

• HeartBrand 7151K is a true example of what a “near perfect” Akaushi female should look like. She is flawless in her design and absolutely stunning in her side profile. She is angular up through her head and neck, so long and level down her topline and very structurally correct. We admire her depth of flank, sweep in her forerib and overall maternal characteristics. Not to mention his value in outcross genetics and performance in the feedlot. Her bottom side of the pedigree features the elite growth and maternals sire Heartbrand Joe. Behind this is the Himawari maternal line crossed with Big Al and Tamamaru, you can’t go wrong with this breeding!

SIRE	RYUEI H20
	RUEMEI H39
	HARUMI H376
RUESHAW 430	SOCHU H10
	KIKUTAMA 14285
	KIKUFUJI 1627
DAM	SHIGEMARU
	HEARTBRAND JOE S5394S
	HEARTBRAND B0004M
	HEARTBRAND NAOMI 1145Z
	TAMAMARU
	HEARTBRAND T0539N
	HEARTBRAND B0951J



DONOR HEARTBRAND RUESHAWNDA 7151K

LOT 56A THREE IVF FULLBLOOD EMBRYOS

TWA KOTSUKARI X HEARTBRAND RUESHAWNDA 7151K
CONSIGNOR TRIPLE 2 FARMS, TYRO, VA & PROMISE LAND FARMS, LLC, AMHERST, VA

SIRE	AUS REG NO.	TWAFS0348	GRADE	FULLBLOOD	DOB	09.14.1997	BLOOD	100%	COLOR	RED
	AAA REG NO.	AF6818		USA REG NO.	FBI5712					

SIRE GENEPROB B3F, CHSF, CL16F, F11F, F13F, IARSFU

EMBRYO GRADE I FULLBLOOD DOMESTIC

SIRE	GL	BW	200	400	600	MCW	MILK	CWt	EMA	RUMP	RBV	MS	MF	SRI
1.5	3.6	23	32	52	47	7	47	-3.7	4.0	-0.4	-0.5	-0.03	18	
63%	88%	85%	86%	83%	72%	82%	76%	66%	69%	67%	62%	51%		
WAGYU GROUP BREEDPLAN NOVEMBER 2023 RUN 1														

SIRE	CED	BW	WW	YW	MK	TM	GROWTH
-0.8	2.2	42	77	24	45	80.76	
25%	80%	80%	85%	75%	85%	45%	
AAA EPDS							

SIRE	BW	WW	YW	MILK	Tot Mat	Wt	REA	FAT	%IMF
3.3	34	45	2	19	6	0	0	-0.5	
95%	1%	1%	25%	1%	10%	55%	75%	80%	
AWA EPDS									

| PURCHASER | PRICE

SIRE	DAI 10 MITSUMARU
	HIKARI
	KAZUTOMO 92958
TWA KOTSUKARI	NAMIMARU
	AKIKO
	MITSUOKO B 9639
DAM	RUEMEI H39
	RUESHAW 430
	KIKUTAMA 14285
	HEARTBRAND RUESHAWNDA 7151K
	HEARTBRAND JOE S5394S
	HEARTBRAND NAOMI 1145Z
	HEARTBRAND T0539N



SIRE TW KOTSUKARI

LOT 56B THREE CONVENTIONAL FULLBLOOD EMBRYOS

SOR MR HIROMITSU 1090D X HEARTBRAND RUESHAWNDA 715K
CONSIGNOR TRIPLE 2 FARMS, TYRO, VA & PROMISE LAND FARMS, LLC, AMHERST, VA

SIRE AAA REG NO. EAF97439 GRADE FULLBLOOD DOB 01.01.2016 BLOOD 100% COLOR RED
USA REG NO. FB24704

EMBRYO GRADE I FULLBLOOD DOMESTIC

SIRE	CED	BW	WW	YW	MK	TM	GROWTH
	1	3.1	57	96	19	47	93.05
	55%	90%	1%	1%	95%	20%	15%
	AAA EPDS						

SIRE	BW	WW	YW	MILK	Tot Mat	Wt	REA	FAT	%IMF
	3.5	28	38	5	19	10	0	0	-0.6
	95%	1%	1%	10%	1%	10%	45%	75%	85%
	AWA EPDS								

| PURCHASER | PRICE

HIKARI
WSI UMEMARU
KAEDEMARU
SIRE SOR MR HIROMITSU
TAMAMARU
WSI KAEDEMARU 2
KAEDEMARU
RUEMEI H39
RUESHAW 430
KIKUTAMA 14285
DAM HEARTBRAND RUESHAWNDA 7151K
HEARTBRAND JOE S5394S
HEARTBRAND NAOMI 1145Z
HEARTBRAND T0539N



SIRE SORMR HIROMITSU 1090D

LOT 56C THREE CONVENTIONAL FULLBLOOD EMBRYOS

HEARTBRAND COME & GET IT X HEARTBRAND RUESHAWNDA 715K
CONSIGNOR TRIPLE 2 FARMS, TYRO, VA & PROMISE LAND FARMS, LLC, AMHERST, VA

SIRE AAA REG NO. AF23904I GRADE FULLBLOOD DOB 01.29.2022 BLOOD 100% COLOR RED

EMBRYO GRADE I FULLBLOOD DOMESTIC

SIRE	CED	BW	WW	YW	MK	TM	GROWTH
	0.8	2.5	42	79	28	49	93.09
	15%	90%	80%	75%	2%	35%	10%
	AAA EPDS						

| PURCHASER | PRICE

HIKARI
HEARTBRAND H0518E
AKIKO
SIRE HEARTBRAND COME & GET IT
HEARTBRAND S5204S
HEARTBRAND 5261C
HEARTBRAND 278Y
RUEMEI H39
RUESHAW 430
KIKUTAMA 14285
DAM HEARTBRAND RUESHAWNDA 7151K
HEARTBRAND JOE S5394S
HEARTBRAND NAOMI 1145Z
HEARTBRAND T0539N



SIRE HEARTBRAND COME & GET IT

REFERENCE EMBRYO DONOR

BRW KINOCHI 018E ET

CONSIGNOR TRIPLE 2 FARMS, TYRO, VA
PROMISE LAND FARMS, LLC, AMHERST, VA

AAA REG NO. EAF32392 GRADE FULLBLOOD DOB 07.23.2017
USA REG NO. FB32392 BLOOD 100% COLOR RED

CED	BW	WW	YW	MK	TM	GROWTH
-1.8	2.1	59	100	28	58	90.18
30%	75%	1%	1%	2%	1%	15%
AAA EPDS						

| SHIGEMARU
HEART BRAND RED STAR
| AKIKO
SIRE KALANGA RED STAR
| HIKARI
KALANGA HIKAHOMARE VW36
| RWA HOMARE BLUE 2

| HB BIG AL 502
SUMO CATTLE CO BIG AL E214
| TWA MUSUME
DAM BALD RIDGE KINOCHI
| SHIGEMARU
KALANGA SHIGEYUKO B005
| RWA YELLOW 10



DONOR BRW KINOCHI 018E ET

- BRW Kinochi 018E a great example of elite Australian bred Akaushi genetics. She is sired by Kalanga Red Star C402. Who is an elite Heart Brand Red Star (Shigemaru x Akiko) son from the Homare maternal line. Behind this is tremendous breeding from the legendary Bald Ridge Wagyu herd in Australia. Combining breed staples Big Al, Shigemaru, and Tamamaru in one pedigree.

LOT 57A THREE FULLBLOOD EMBRYOS

TWA KOTSUKARI X BRW KINOCHI 018E ET

CONSIGNOR TRIPLE 2 FARMS, TYRO, VA & PROMISE LAND FARMS, LLC, AMHERST, VA

SIRE AUS REG NO. TWAFS0348 GRADE FULLBLOOD DOB 09.14.1997 BLOOD 100% COLOR RED
AAA REG NO. AF6818 USA REG NO. FBI5712

SIRE GENEPROB B3F, CHSF, CLIGF, FIIF, F13F, IARSFU

EMBRYO GRADE I FULLBLOOD DOMESTIC

SIRE	GL	BW	200	400	600	MCW	MILK	CWt	EMA	RUMP	RBV	MS	MF	SRI
	1.5	3.6	23	32	52	47	7	47	-3.7	4.0	-0.4	-0.5	-0.03	18
	63%	88%	85%	86%	83%	72%	82%	76%	66%	69%	67%	62%	51%	
WAGYU GROUP BREEDPLAN NOVEMBER 2023 RUN 1														

SIRE						
CED	BW	WW	YW	MK	TM	GROWTH
-0.8	2.2	42	77	24	45	80.76
25%	80%	80%	85%	75%	85%	45%
AAA EPDS						

SIRE								
BW	WW	YW	MILK	Tot Mat	Wt	REA	FAT	%IMF
3.3	34	45	2	19	6	0	0	-0.5
95%	1%	1%	25%	1%	10%	55%	75%	80%
AWA EPDS								

| DAI 10 MITSUMARU
HIKARI
| KAZUTOMO 92958
SIRE TWA KOTSUKARI
| NAMIMARU
AKIKO
| MITSUKO B 9639

| RUEMEI H39
RUESHAW 430
| KIKUTAMA 14285
DAM HEARTBRAND RUESHAWNDA 715K
| HEARTBRAND JOE S5394S
HEARTBRAND NAOMI 1145Z
| HEARTBRAND T0539N



SIRE TWA KOTSUKARI

| PURCHASER

| PRICE

LOT 57B THREE CONVENTIONAL FULLBLOOD EMBRYOS

SOR MR HIROMITSU I090D X BRW KINOCHI 018E ET
CONSIGNOR TRIPLE 2 FARMS, TYRO, VA & PROMISE LAND FARMS, LLC, AMHERST, VA

SIRE AAA REG NO. EAF97439 GRADE FULLBLOOD DOB 01.01.2016 BLOOD 100% COLOR RED
USA REG NO. FB24704

EMBRYO GRADE I FULLBLOOD DOMESTIC

SIRE	CED	BW	WW	YW	MK	TM	GROWTH
	1	3.1	57	96	19	47	93.05
	55%	90%	1%	1%	95%	20%	15%
	AAA EPDS						

SIRE	BW	WW	YW	MILK	Tot Mat	Wt	REA	FAT	%IMF
	3.5	28	38	5	19	10	0	0	-0.6
	95%	1%	1%	10%	1%	10%	45%	75%	85%
	AWA EPDS								

| PURCHASER | PRICE

LOT 57C THREE CONVENTIONAL FULLBLOOD EMBRYOS

HEARTBRAND COME & GET IT X BRW KINOCHI 018E ET
CONSIGNOR TRIPLE 2 FARMS, TYRO, VA & PROMISE LAND FARMS, LLC, AMHERST, VA

SIRE AAA REG NO. AF239041 GRADE FULLBLOOD DOB 01.29.2022 BLOOD 100% COLOR RED

EMBRYO GRADE I FULLBLOOD DOMESTIC

SIRE	CED	BW	WW	YW	MK	TM	GROWTH
	0.8	2.5	42	79	28	49	93.09
	15%	90%	80%	75%	2%	35%	10%
	AAA EPDS						

| PURCHASER | PRICE

HIKARI
WSI UMEMARU
KAEDEMARU
SIRE SOR MR HIROMITSU
TAMAMARU
WSI KAEDEMARU 2
KAEDEMARU
HEART BRAND RED STAR
KALANGA RED STAR
KALANGA HIKAHOMARE VW36
DAM BRW KINOCHI 018E ET
SUMO CATTLE CO BIG AL E214
BALD RIDGE KINOCHI
KALANGA SHIGEYUKO B005



SIRE SORMR HIROMITSU I090D

HIKARI
HEARTBRAND H0518E
AKIKO
SIRE HEARTBRAND COME & GET IT
HEARTBRAND S5204S
HEARTBRAND 5261C
HEARTBRAND 278Y
HEART BRAND RED STAR
KALANGA RED STAR
KALANGA HIKAHOMARE VW36
DAM BRW KINOCHI 018E ET
SUMO CATTLE CO BIG AL E214
BALD RIDGE KINOCHI
KALANGA SHIGEYUKO B005



SIRE HEARTBRAND COME & GET IT

REFERENCE EMBRYO DONOR

BRW AISURU 023E ET

CONSIGNOR TRIPLE 2 FARMS, TYRO, VA
PROMISE LAND FARMS, LLC, AMHERST, VA

USA REG NO. FB32397		GRADE FULLBLOOD BLOOD 100%		DOB 07.27.2017 COLOR RED				
BW	WW	YW	MILK	Tot Mat	Wt	REA	FAT	%IMF
3.3	34	45	2	19	6	0	0	-0.5
95%	1%	1%	25%	1%	10%	55%	75%	80%
AWA EPDS								

SIRE TAMAMARU
TAMANAMI 70
DAI GO TAMANAMI 96
FUJIMITSU 2030
DAI 3 MITSUMARU 30
DAI 8 MARUNAMI J19461
DAI 7 MARUNAMI J14289
TWA KAJIKARI
KALANGA KAJIKARI B0125
KALANGA ALMIKO V2277
DAM BALD RIDGE AISURU
HEART BRAND RED EMPEROR
KALANGA F C031
STANWAG YELLOW 66



DONOR BRW AISURU 023E

- BRW Aisuru 023 is a dual registered donor that is open and ready to go into embryo production! BRW Aisuru 023E ET features Tamamaru stacked on the elite Australian bull Kalanga Kajikari B0125 (sire of popular bull Bald Ridge Henshin). Behind this is Red Emperor (Big Al x Marunami), who is known for his elite carcass ability. This pedigree is an ideal balanced bred female and represents rare Australian genetics!

LOT 58A THREE FULLBLOOD EMBRYOS

TWA KOTSUKARI X BRW AISURU 023E ET

CONSIGNOR TRIPLE 2 FARMS, TYRO, VA & PROMISE LAND FARMS, LLC, AMHERST, VA

SIRE AUS REG NO. TWAFS0348 GRADE FULLBLOOD DOB 09.14.1997 BLOOD 100% COLOR RED
AAA REG NO. AF6818 USA REG NO. FBI5712

SIRE GENEPROB B3F, CHSF, CL16F, F11F, F13F, IARSFU

EMBRYO GRADE I FULLBLOOD DOMESTIC

SIRE	GL	BW	200	400	600	MCW	MILK	CWt	EMA	RUMP	RBV	MS	MF	SRI
	1.5	3.6	23	32	52	47	7	47	-3.7	4.0	-0.4	-0.5	-0.03	18
	63%	88%	85%	86%	83%	72%	82%	76%	66%	69%	67%	62%	51%	
WAGYU GROUP BREEDPLAN NOVEMBER 2023 RUN 1														

SIRE	CED	BW	WW	YW	MK	TM	GROWTH
	-0.8	2.2	42	77	24	45	80.76
	25%	80%	80%	85%	75%	85%	45%
AAA EPDS							

SIRE	BW	WW	YW	MILK	Tot Mat	Wt	REA	FAT	%IMF
	3.3	34	45	2	19	6	0	0	-0.5
	95%	1%	1%	25%	1%	10%	55%	75%	80%
AWA EPDS									

SIRE TW KOTSUKARI
HIKARI
DAI 10 MITSUMARU
KAZUTOMO 92958
NAMIMARU
AKIKO
MITSUKO B 9639
DAI GO TAMANAMI 96
TAMAMARU
DAI 8 MARUNAMI J19461
DAM BRW AISURU 023E ET
KALANGA KAJIKARI B0125
BALD RIDGE AISURU
KALANGA F C031



SIRE TW KOTSUKARI

| PURCHASER

| PRICE

LOT 58B THREE FULLBLOOD EMBRYOS

JC RUESHAW 90 X BRW AISURU 023E ET
CONSIGNOR TRIPLE 2 FARMS, TYRO, VA & PROMISE LAND FARMS, LLC, AMHERST, VA

SIRE AUS REG NO. USAFB16181 GRADE FULLBLOOD DOB 09.19.2023 BLOOD 100% COLOR RED
AAA REG NO. EAF16181 USA REG NO. FB16181

SIRE GENEPROB B3F, CHSF, CL16FU, FI1F, FI3F, IARSF

EMBRYO GRADE I FULLBLOOD DOMESTIC

SIRE	CED	BW	WW	YW	MK	TM	GROWTH
	-3.2	1.4	53	91	27	53	82.42
	45%	40%	1%	1%	10%	1%	35%
AAA EPDS							

SIRE	BW	WW	YW	MILK	Tot Mat	Wt	REA	FAT	%IMF
	5.0	14	20	2	9	-11	-0.10	-0.01	-0.15
	>95%	15%	15%	25%	20%	50%	85%	45%	65%
AWA EPDS									

| PURCHASER | PRICE

| RUEMEI H39
RUESHAW
SIRE JC RUESHAW 90
| KIKUTAMA 14285
| WSI UMEMARU
JC MS UMEMARU 30
| JVP KUNIASO J 6124F

| DAI GO TAMANAMI %
TAMAMARU
DAM BRW AISURU 023E ET
| DAI 8 MARUNAMI J19461
| KALANGA KAJIKARI B0125
BALD RIDGE AISURU
| KALANGA F C031



DONOR BRW AISURU 023E

LOT 58C THREE FULLBLOOD EMBRYOS

DCW MR NIKMARU 36F X BRW AISURU 023E ET
CONSIGNOR TRIPLE 2 FARMS, TYRO, VA & PROMISE LAND FARMS, LLC, AMHERST, VA

SIRE AAA REG NO. AF120954 GRADE FULLBLOOD DOB 01.29.2022 BLOOD 100% COLOR RED

EMBRYO GRADE I FULLBLOOD DOMESTIC

SIRE	CED	BW	WW	YW	MK	TM	GROWTH
	3	0.0	39	73	23	42	75.12
	35%	15%	65%	65%	45%	65%	65%
AAA EPDS							

| PURCHASER | PRICE

| HIKARI
WSI UMEMARU
SIRE DCW MR NIKMARU 36F ET
| KAEDEMARU
| SHIGEMARU
HEARTBRAND NIKKI DR S1029P
| AKIKO

| DAI GO TAMANAMI %
TAMAMARU
DAM BRW AISURU 023E ET
| DAI 8 MARUNAMI J19461
| KALANGA KAJIKARI B0125
BALD RIDGE AISURU
| KALANGA F C031



DONOR BRW AISURU 023E

SIRE THE WRIGHT WAGYU MASTER CHEF E146
 HIKARI
 TWA KAJIKARI
 UME
 SHIGEMARU
 KALANGA SHIGEHOMARE B234
 KALANGA HIKAHOMARE VW36
 DAM RAPID BAY AKIKO
 SHIGEMARU
 ASHWOOD PARK VIRILE
 TWA MEKATA
 JUDO
 IWG MS JUDO 73Z
 GABNI RUBI



SIRE THE WRIGHT WAGYU MASTER CHEF E146

RAPID BAY AKIKO
Reg# EAF 12

DAM RAPID BAY AKIKO

LOT 59 FOUR IVF FULLBLOOD EMBRYOS

THE WRIGHT WAGYU MASTER CHEF E146 X RAPID BAY AKIKO

CONSIGNOR RAPID BAY, ORMSTOWN, QC

SIRE AAA REG NO. EAF142713 GRADE FULLBLOOD DOB 09.23.2009 BLOOD 100% COLOR RED
 USA REG NO. FBI9526

DAM AAA REG NO. EAF124675 GRADE FULLBLOOD DOB 11.04.2014 BLOOD 100% COLOR RED
 USA REG NO. FB20622

EMBRYO GRADE I FULLBLOOD EXPORTABLE (EXCEPT UK) LOCATION CANADA & SEMEX IN MADISON, WI

SIRE	CED	BW	WW	YW	MK	TM	GROWTH	DAM	CED	BW	WW	YW	MK	TM	GROWTH
	1.7	1.6	40	75	22	42	73.26		2.5	0.8	41	75	22	43	63.09
	10%	50%	90%	90%	95%	95%	70%		10%	20%	90%	90%	95%	95%	>95%
	AAA EPDS								AAA EPDS						

SIRE	BW	WW	YW	MILK	Tot Mat	Wt	REA	FAT	%IMF	DAM	BW	WW	YW	MILK	Tot Mat	Wt	REA	FAT	%IMF
	3.6	16	22	3	12	-1	0	0	-0.2		1.9	14	19	4	12	-2	0	0	-0.3
	>95%	15%	15%	20%	10%	25%	60%	45%	65%		90%	10%	10%	10%	5%	25%	60%	60%	75%
	AWA EPDS										AWA EPDS								

- The Wright Wagyu Master Chef offers an elite combination of carcass traits from his sire TWA Kijikari (Hikari x Ume), and top 1% of the breed for growth and maternal traits from the Shigemaru and Homare lines.. He is a leading Australian Akaushi sire with very limited semen available.
- The Akiko maternal line houses the premier carcass traits in the breed. Akiko herself is the dam of proven sires Big Al, Heart Brand Red Star, TWA Kotsukari, and Come and Take It!

| PURCHASER

| PRICE

SIRE

DAM

HIKARI
TWA KAJIKARI
UME
THE WRIGHT WAGYU MASTER CHEF E146
SHIGEMARU
KALANGA SHIGEHOMARE B234
KALANGA HIKAHOMARE VW36

HIKARI
TWA KOTSUKARI
AKIKO
RAPID BAY AKIRA
JUDO
IWG MS JUDO 73Z
GABNI RUBI



SIRE THE WRIGHT WAGYU MASTER CHEF E146



DAM RAPID BAY AKIRA

LOT 60 THREE IVF FULLBLOOD EMBRYOS

THE WRIGHT WAGYU MASTER CHEF E146 X RAPID BAY AKIRA

CONSIGNOR RAPID BAY, ORMSTOWN, QC

SIRE

DAM

AAA REG NO. EAF142713
USA REG NO. FBI9526

GRADE FULLBLOOD

DOB 09.23.2009

BLOOD 100%

COLOR RED

AAA REG NO. EAF124674
USA REG NO. FB20621

GRADE FULLBLOOD

DOB 11.01.2014

BLOOD 100%

COLOR RED

EMBRYO GRADE I FULLBLOOD EXPORTABLE (EXCEPT UK) LOCATION CANADA & SEMEX IN MADISON, WI

SIRE	CED	BW	WW	YW	MK	TM	GROWTH	DAM	CED	BW	WW	YW	MK	TM	GROWTH
	1.7	1.6	40	75	22	42	73.26		-0.2	1.1	42	77	24	46	72.52
	10%	50%	90%	90%	95%	95%	70%		15%	30%	80%	85%	75%	80%	80%
	AAA EPDS								AAA EPDS						

SIRE	BW	WW	YW	MILK	Tot Mat	Wt	REA	FAT	%IMF	DAM	BW	WW	YW	MILK	Tot Mat	Wt	REA	FAT	%IMF
	3.6	16	22	3	12	-1	0	0	-0.2		2.2	21	28	3	14	2	0	0	-0.3
	>95%	15%	15%	20%	10%	25%	60%	45%	65%		90%	2%	3%	155	4%	205	60%	605	80%
	AWA EPDS										AWA EPDS								

- The Wright Wagyu Master Chef offers an elite combination of carcass traits from his sire TWA Kijikari (Hikari x Ume), and top 1% of the breed for growth and maternal traits from the Shigemaru and Homare lines.. He is a leading Australian Akaushi sire with very limited semen available.
- This young cow is built like a mack truck! She has a beautiful view from the rear, extreme thickness and muscle definition, great legs, deep thickness, and displays a huge rib. This gal will be a legend!

SIRE THE WRIGHT WAGYU MASTER CHEF E146
 HIKARI
 TWA KAJIKARI
 UME
 SHIGEMARU
 KALANGA SHIGEHOMARE B234
 KALANGA HIKAHOMARE VW36
 DAM VFR RAPID BAY ASAGAO 5266G ET
 RUESHAW
 GK4 RUESHAMARU
 WSI KAEDEMARU 2
 ASHWOOD PARK VIRILE
 RAPID BAY AKIKO
 IWG MSJUDO 73Z



SIRE THE WRIGHT WAGYU MASTER CHEF E146



DAM VFR RAPID BAY ASAGAO 5266G

LOT 61A THREE IVF FULLBLOOD EMBRYOS

LOT 61B THREE IVF FULLBLOOD EMBRYOS

THE WRIGHT WAGYU MASTER CHEF E146 X VFR RAPID BAY ASAGAO 5266G ET

CONSIGNOR RAPID BAY, ORMSTOWN, QC

SIRE AAA REG NO. EAF142713 GRADE FULLBLOOD DOB 09.23.2009 BLOOD 100% COLOR RED
 USA REG NO. FBI9526

DAM AAA REG NO. AFI78720 GRADE FULLBLOOD DOB 01.02.2019 BLOOD 100% COLOR RED
 USA REG NO. FBI02253

EMBRYO GRADE I FULLBLOOD EXPORTABLE (EXCEPT UK) LOCATION CANADA & SEMEX IN MADISON, WI

SIRE	CED	BW	WW	YW	MK	TM	GROWTH	DAM	CED	BW	WW	YW	MK	TM	GROWTH
	1.7	1.6	40	75	22	42	73.26		0.7	1.3	48	85	25	49	75.52
	10%	50%	90%	90%	95%	95%	70%		15%	35%	20%	25%	55%	35%	70%
	AAA EPDS								AAA EPDS						

SIRE	BW	WW	YW	MILK	Tot Mat	Wt	REA	FAT	%IMF	DAM	BW	WW	YW	MILK	Tot Mat	Wt	REA	FAT	%IMF
	3.6	16	22	3	12	-1	0	0	-0.2		2.8	12	17	3	10	-8	0	0	-0.3
	>95%	15%	15%	20%	10%	25%	60%	45%	65%		95%	15%	15%	15%	10%	45%	55%	25%	80%
	AWA EPDS										AWA EPDS								

- The Wright Wagyu Master Chef offers an elite combination of carcass traits from his sire TWA Kijikari (Hikari x Ume), and top 1% of the breed for growth and maternal traits from the Shigemaru and Homare lines. He is a leading Australian Akaushi sire with very limited semen available.
- The dam of this lot is a daughter of GK Rueshamaru. He brings Rueshaw and Keademaru's carcass traits to this donor dam. Behind this is an impressive stack of Ashwood Park Virile x Judo x Shigemaru x Big Al x Tamamaru x Akiko! This donor dam features outcross sires Rueshaw and Judo, but is sure to imprint elite carcass ability from the Akiko maternal line.

SIRE

DAM

HIKARI
TWA KAJIKARI
UME
THE WRIGHT WAGYU MASTER CHEF E146
SHIGEMARU
KALANGA SHIGEHOMARE B234
KALANGA HIKAHOMARE VW36
SHIGETAKARA H 40
JUDO 1223
SAKAE RK2331
HEARTBRAND JULIA 1736A
TAMAMARU
HEARTBRAND T0539N
HEARTBRAND B0951J



SIRE THE WRIGHT WAGYU MASSTER CHEF E146



DAM HEARTBRAND JULIA 1736A

LOT 62 FOUR IVF FULLBLOOD EMBRYOS

THE WRIGHT WAGYU MASTER CHEF E146 X HEARTBRAND JULIA 1736A

CONSIGNOR MOORE'S HILTOP RANCH, SPRINGTOWN, TX

SIRE

DAM

AAA REG NO. EAFI42713
USA REG NO. FBI9526

GRADE FULLBLOOD

DOB 09.23.2009

BLOOD 100%

COLOR RED

DAM

AAA REG NO. EAFI24674

GRADE FULLBLOOD

DOB 11.01.2014

BLOOD 100%

COLOR RED

EMBRYO GRADE I FULLBLOOD DOMESTIC LOCATION HOOFSTOCK GENETICS, RANGER, TX

SIRE	CED	BW	WW	YW	MK	TM	GROWTH	DAM	CED	BW	WW	YW	MK	TM	GROWTH
	1.7	1.6	40	75	22	42	73.26		-3	-0.2	40	74	27	47	61.23
	10%	50%	90%	90%	95%	95%	70%		65%	10%	75%	80%	10%	45%	>95%
	AAA EPDS								AAA EPDS						

SIRE	BW	WW	YW	MILK	Tot Mat	Wt	REA	FAT	%IMF
	3.6	16	22	3	12	-1	0	0	-0.2
	>95%	15%	15%	20%	10%	25%	60%	45%	65%
	AWA EPDS								

- First fullblood Kumamoto Red. From a young age he was always a most impressive looking calf and weaned a hefty 353 kgs and has been an easy doing heavy bull ever since. At 18 months he was 600 kgs 53" fat 4:3 EMA 88, IMF. 5.7 and testicles 34 cm. His mature weight for the past two years was 984 kgs. when he came in for his vaccinations in the autumn. His sire Kajakari is known for his light birth weight calves and they are structurally very correct with good depth of rib and a strong hind quarter. His mother is the great KALFB0234 who has bred so well at Academy. Master Chef is a very sound, quiet bull with a tremendous amount of meat in him.
- HEARTBRAND JULIA 1736A - A DIRECT JUDO DAUGHTER HERE! Judo is the extremely rare and out cross 1970's original import Akaushi bull. Judo is a valuable breeding tool in the limited Akaushi genetics pool to manage in-breeding. Judo semen is averaging \$4000 per straw when you can find it. This donor can be mated to virtually any leading sire. This cow's sire stack is as good as you will find with Judo x Tamamaru x Big Al x Himawari! Himawari is the rare original import cow who came in the Takeda Farms import. This is an opportunity to get into the Himawari 245 maternal line. Himawari is sired by Dai 10 Mitsumaru 76. This rare female gives you the opportunity to have Judo and Himawari in one pedigree.

| PURCHASER

| PRICE

SIRE
DAI 2 MITSUMARU
DAI 10 MITSUMARU
GODAI
HB BIG AL 502
NAMIMARU
AKIKO
MITSUKO B 9639
RUEMEI H39
RUESHAW 430
FB2 KIKUTAMA 14285
DAM
JC MS RUESHAW 71
WSI UMEMARU
JC MS UMEMARU 30
JVP KUNIASO J 6124F



SIRE HEARTBRAND BIG AL



DAM JC MS RUESHAW 71

LOT 63 THREE FULLBLOOD IVF EMBRYOS

HEARTBRAND BIG AL X JC MS RUESHAW 71
CONSIGNOR CHEROKEE AKAUSHI, GROVE, OK

SIRE AAA REG NO. AFI14 GRADE FULLBLOOD DOB 01.27.1995 BLOOD 100% COLOR RED
USA REG NO. FB2998
DAM AAA REG NO. EAF153597 GRADE FULLBLOOD DOB 07.07.1990 BLOOD 100% COLOR RED
USA REG NO. FBI4986

EMBRYO GRADE I FULLBLOOD DOMESTIC LOCATION YTELLE, SALINA, KS

SIRE	CED	BW	WW	YW	MK	TM	GROWTH
	2	1.5	43	80	22	44	95.14
	45%	50%	35%	30%	65%	45%	10%
	AAA EPDS						

DAM	CED	BW	WW	YW	MK	TM	GROWTH
	-3	1.2	53	91	27	53	82.88
	65%	35%	3%	4%	10%	3%	40%
	AAA EPDS						

• Rare opportunity to acquire embryos from a foundation matriarch of the breed. JC Rueshaw 71 is not only a full sister to the famous JC Rueshaw 75 who sold for \$500,000 , but also a full sibling to Super Cow JC-74, Rueshaw II, JC-92. A direct daughter of Rueshaw out of the Umemaru 30 Cow who has produced some of the most valued progeny in the breed!

SIRE	BW	WW	YW	MILK	Tot Mat	Wt	REA	FAT	%IMF
	3.0	23	29	2	13	6	-0.03	0.01	-0.40
	95%	3%	4%	25%	10%	10%	65%	75	%80%
	AWA EPDS								

DAM	BW	WW	YW	MILK	Tot Mat	Wt	REA	FAT	%IMF
	4.3	14	21	1	8	-11	-0.1	0	-0.1
	>95%	10%	10%	30%	15%	50%	85%	45%	60%
	AWA EPDS								

SIRE

DAM

HIKARI
HEARTBRAND H0518E
DAI-HACHI 8 MARUNAMI
COME AND TAKE IT
NAMIMARU KO 74
AKIKO
MITSUKO TOKKYU 9639

DAI 10 MITSUMARU
HB BIG AL 502
AKIKO
DCW 58G ET
RUESHAW
JC MS RUESHAW 74
JC MS UMEMARU 30



SON OF COME AND TAKE IT, SIRE OF LOT 64



DAM DCW 58G ET

LOT 64 FOUR CONVENTIONAL FULLBLOOD IVF EMBRYOS

COME AND TATKE IT X DCW 58G ET
CONSIGNOR CHEROKEE AKAUSHI, GROVE, OK

SIRE

DAM

AAA REG NO. AF4586
AAA REG NO. AFI55713
USA REG NO. FB82198

GRADE FULLBLOOD
GRADE FULLBLOOD

DOB 01.27.1995
DOB 01.25.2019

BLOOD 100%
BLOOD 100%

COLOR RED
COLOR RED

EMBRYO GRADE I FULLBLOOD DOMESTIC LOCATION FLYING COW GENETICS, WELCH, OK

SIRE							DAM						
CED	BW	WW	YW	MK	TM	GROWTH	CED	BW	WW	YW	MK	TM	GROWTH
2	1.1	36	71	28	46	101.70	1.3	1.3	48	85	24	148	88.76
45%	40%	85%	75%	3%	25%	4%	15%	35%	20%	25%	75%	50%	20%
AAA EPDS							AAA EPDS						

DAM								
BW	WW	YW	MILK	Tot Mat	Wt	REA	FAT	%IMF
3.3	20	27	4	14	1	-0.1	0	-0.8
>95%	3%	3%	10%	4%	20%	85%	80%	>95%
AWA EPDS								

- Sired by Come and Take It, the Heartbrand H0518 son of Akiko these embryos are certain to have elite carcass quality from the combination of Hikari and Akiko genetics in one package. The dam of the embryos, 58G, supplies elite genetics from her amazing sire pathway of Big Al x Rueshaw x Umemaru stemming from the great JVP Kunisake. These embryos have a no-holes pedigree behind built on all proven sires.

SIRE

HIKARI

DAI 2 MITSUMARU

DAI 10 MITSUMARU

GODAI

NAMIMARU

KAZUTOMO 92958

KUMI

DAM

HEARTBRAND 2077A

SHIGEMARU

HEARTBRAND S0004K

HEARTBRAND AU347G



SIRE HIKARI



DAM HEARTBRAND 2077A

LOT 65 THREE CONVENTIONAL FULLBLOOD EMBRYOS

HIKARI X HEARTBRAND 2077A
CONSIGNOR SYNERGY WAGYU, SPRING CITY, PA

SIRE

AAA REG NO. AF107

GRADE FULLBLOOD

DOB 02.25.1993

BLOOD 100%

COLOR RED

USA REG NO. FB2455

DAM

AAA REG NO. AF40712

GRADE FULLBLOOD

DOB 07.07.1990

BLOOD 100%

COLOR RED

EMBRYO

GRADE I

FULLBLOOD

DOMESTIC ONLY

LOCATION KEYSTONE EMBRYO TRANSFER, GREENCASTLE, PA

SIRE	CED	BW	WW	YW	MK	TM	GROWTH
	3.1	1.5	45	81	12	5	84.71
	10%	45%	50%	60%	>95\$	>95%	30%
	AAA EPDS						

DAM	CED	BW	WW	YW	MK	TM	GROWTH
	7	-1.3	37	71	24	42	80.86
	2%	2%	90%	905	55%	85%	45%
	AAA EPDS						

SIRE	BW	WW	YW	MILK	Tot Mat	Wt	REA	FAT	%IMF
	4	26	35	2	14	3	-0.1	0	-0.1
	>95%	2%	2%	25%	5%	15%	70%	75%	65%
	AWA EPDS								

| PURCHASER | PRICE

• This mating speaks for itself. Hikari is the sire on top of a Big Al daughter. This Big Al daughter, 2077A, has been an elite flush cow. She packs a foundation sired genetic package. She traces directly to the legendary Akiko cow on her maternal side through performance-proven, breed legends Big Al, Shigemaru, and Tamaru to Akiko, herself. These embryos have it all!

SIRE

HIKARI

DAI 2 MITSUMARU

DAI 10 MITSUMARU

GODAI

NAMIMARU

KAZUTOMO 92958

KUMI

BIG AL

DAI-JU 10 MITSUMARU KO 76

DAM

HEARTBRAND 2080A

SHIGEMARU

HEARTBRAND 5353G

NAMIKO



SIRE HIKARI



DAM HEARTBRAND 2080A

LOT 66 THREE CONVENTIONAL FULLBLOOD EMBRYOS

HIKARI X HEARTBRAND 2080A
CONSIGNOR SYNERGY WAGYU, SPRING CITY, PA

SIRE

AAA REG NO. AF107

USA REG NO. FB2455

GRADE FULLBLOOD

DOB 02.25.1993

BLOOD 100%

COLOR RED

DAM

AAA REG NO. AF40704

GRADE FULLBLOOD

DOB 03.25.2013

BLOOD 100%

COLOR RED

EMBRYO GRADE I

FULLBLOOD

DOMESTIC ONLY

LOCATION KEYSTONE EMBRYO TRANSFER, GREENCASTLE, PA

SIRE	CED	BW	WW	YW	MK	TM	GROWTH	DAM	CED	BW	WW	YW	MK	TM	GROWTH
	3.1	1.5	45	81	12	5	84.71		5	-0.6	41	76	25	45	83.29
	10%	45%	50%	60%	>95\$	>95%	30%		10%	5%	70%	70%	35%	65%	35%
	AAA EPDS								AAA EPDS						

DAM	BW	WW	YW	MILK	Tot Mat	Wt	REA	FAT	%IMF
	4	26	35	2	14	3	-0.1	0	-0.1
	>95%	2%	2%	25%	5%	15%	70%	75%	65%
	AWA EPDS								

• This is a classic Akaushi package! Hikari is the sire and the donor dam’s maternal line is the amazing Namikos, which have produced some elite bulls of the breed. Donor dam, 2080A is a Big Al granddaughter of Namiko, herself! This is a genetic package that is very difficult to find. Resulting calves will have a pedigree of Hikari x Big Al x Shigemaru x Namiko!



A photograph of a young brown cow standing in a grassy field. The cow has two yellow ear tags and is looking towards the camera. The background shows a line of trees under a clear sky.

LOT 67A THREE CONVENTIONAL FULLBLOOD EMBRYOS
LOT 67B THREE CONVENTIONAL FULLBLOOD EMBRYOS

SIRE								
BW	WW	YW	MILK	Tot Mat	Wt	REA	FAT	%IMF
3.6	16	22	3	12	-1	0	0	-0.2
>95%	15%	15%	20%	10%	25%	60%	45%	65%

AWA EPDS

| PRICE

SIRE

DAM

HIKARI
TWA KAJIKARI
UME
THE WRIGHT WAGYU MASTER CHEF E146
SHIGEMARU
KALANGA SHIGEHOMARE B234
KALANGA HIKAHOMARE VW36
DAI-JU 10 MITSUMARU KO 76
BIG AL
AKIKO
HEARTBRAND 1294Z
TAMAMARU
HEARTBRAND T0462N
HEARTBRAND S0946J



SIRE THE WRIGHT WAGYU MASTER CHEF E146



DAM HEARTBRAND 1294Z

LOT 68 THREE CONVENTIONAL FULLBLOOD EMBRYOS

THE WRIGHT WAGYU MASTER CHEF E146 X HEARTBRAND 1294Z
CONSIGNOR SYNERGY WAGYU, SPRING CITY, PA

SIRE

DAM

AAA REG NO. EAF142713
USA REG NO. FBI9526

GRADE FULLBLOOD

DOB 09.23.2009

BLOOD 100%

COLOR RED

AAA REG NO. AF31786
USA REG NO. —

GRADE FULLBLOOD

DOB 03.25.2013

BLOOD 100%

COLOR RED

EMBRYO GRADE I FULLBLOOD EXPORTABLE (EXCEPT UK) LOCATION KEYSTONE EMBRYO TRANSFER, GREENCASTLE, PA

SIRE							DAM						
CED	BW	WW	YW	MK	TM	GROWTH	CED	BW	WW	YW	MK	TM	GROWTH
1.7	1.6	40	75	22	42	73.26	-2	2.2	38	71	20	39	74.49
10%	50%	90%	90%	95%	95%	70%	55%	75%	85%	90%	95%	95%	75%
AAA EPDS							AAA EPDS						

DAM								
BW	WW	YW	MILK	Tot Mat	Wt	REA	FAT	%IMF
3.6	16	22	3	12	-1	0	0	-0.2
>95%	15%	15%	20%	10%	25%	60%	45%	65%
AWA EPDS								

• Master Chef is the current in-demand sire fueled by the performance of his progeny and the scarcity of his semen. Here are Master Chef sired embryos from a super Big Al daughter that traces maternally directly to Ume! In between Big Al and Ume is a sire stack of breed impacting sires Tamamaru x Shigemari x Dai 10 Mitsumaru! This is a fantastic opportunity to acquire proven foundation genetics combined with the current star, Master Chef!

SIRE | HIKARI
WSI UMEMARU
| KAEDEMARU
SOR MR HIROMITSU
| TAMAMARU
WSI KAEDEMARU 2
| KAEDEMARU

DAM | DAI 10 MITSUMARU
HB BIG AL 502
| AKIKO
LAG MS FAIRY PRINCESS 1064C
| TAMAMARU
WSI KAEDEMARU 2
| KAEDEMARU



SIRE SOR MR HIROMITSU 1090D



DAM LAG MISS FAIRY PRINCESS 1064C

LOT 69 THREE IVF FULLBLOOD EMBRYOS

SOR MR HIROMITSU 1090D X LAG MISS FAIRY PRINCESS 1064C
CONSIGNOR LEGENDARY AKAUSHI, FLATONIO, TX

SIRE AAA REG NO. EAF97439 GRADE FULLBLOOD DOB 01.01.2016 BLOOD 100% COLOR RED
USA REG NO. FB24704
DAM AAA REG NO. AF165126 GRADE FULLBLOOD DOB 03.01.2015 BLOOD 100% COLOR RED
USA REG NO. FB25932

EMBRYO GRADE I FULLBLOOD DOMESTIC LOCATION TRANS OVA, BRYAN, TX

SIRE							DAM						
CED	BW	WW	YW	MK	TM	GROWTH	CED	BW	WW	YW	MK	TM	GROWTH
1	3.1	57	96	119	47	93.05	1	1.4	48	86	22	46	93.91
55%	90%	1%	1%	95%	20%	15%	30%	40%	15%	15%	80%	55%	10%
AAA EPDS							AAA EPDS						

SIRE									DAM								
BW	WW	YW	MILK	Tot Mat	Wt	REA	FAT	%IMF	BW	WW	YW	MILK	Tot Mat	Wt	REA	FAT	%IMF
3.5	28	38	5	19	10	0	0	-0.6	2.8	23	30	4	16	8	-0.1	0	-0.3
95%	1%	1%	10%	1%	10%	45%	75%	85%	95%	1%	2%	10%	2%	10%	80%	80%	80%
AWA EPDS									AWA EPDS								

- Sired by SOR Mr Hiromitsu 1090D, who is an elite Kaedemaru grandson. He was the Grand Champion of the Houston Livestock show in 2017 & 2018, The Grand Champion of the National Western in 2018, and he also won the prestigious PJ Budler Sponsored Word Championship in 2018. From a conformation basis, he is superior in form to his sire WSI Umemaru who is known as one of the best marbling Akaushi sires ever produced in North America. Mr. Hiromitsu’s dam is Kaedemaru #2, a Tamamaru daughter of Kaedemaru. Kaedemaru #2 is a transcendent cow and another hall of famer.
- He is paired with LAG Ms Fair Princess, a Big Al daughter. Big Al is the legendary son of Akiko aka the Queen of the Breed and Big Al is often referred to as the best all round bull in the Akaushi breed. There is further line breeding in these embryos to Kaedemaru on the bottom side of the pedigree here. Her dam is Kaedemaru 2 continuing to stack the carcass traits of this maternal line into the blood of this embryo lot!

SIRE

DAM

RUEMEI H39
RUESHAW 430
FB2 KIKUTAMA 14285
LAG RUESHAW'S XXX 2133F ET
SHIGEMARU
HEARTBRAND NIKKI DR S1029P
AKIKO

BIG AL
RED EMPEROR
DAI-HACHI 8 MARUNAMI
SOR I087C ET
TAMAMARU
KAEDEMARU 2
KAEDEMARU



SIRE LAG RUESHAW'S XXX 2133F ET



DAM SOR I087C ET

LOT 70 THREE IVF FULLBLOOD EMBRYOS

LAG RUESHAW'S XXX 2133F ET X SOR I087C ET
CONSIGNOR LEGENDARY AKAUSHI, FLATONIO, TX

SIRE	AAA REG NO. AFI47209 USA REG NO. PENDING	GRADE FULLBLOOD	DOB 11.03.2018	BLOOD 100%	COLOR RED
DAM	AAA REG NO. EAF97436 USA REG NO. PENDING	GRADE FULLBLOOD	DOB 11.16.2015	BLOOD 100%	COLOR RED
EMBRYO	GRADE I	FULLBLOOD	DOMESTIC	LOCATION TRANS OVA, BRYAN, TX	

SIRE	CED	BW	WW	YW	MK	TM	GROWTH	DAM	CED	BW	WW	YW	MK	TM	GROWTH
	6	0.3	42	78	32	53	71.12		-1	2.3	43	80	24	46	87.72
	15%	20%	45%	40%	1%	2%	75%		50%	75%	55%	50%	55%	55%	20%
				AAA EPDS								AAA EPDS			

• Sired by LAG Rueshaw 's XXX one of the top Rueshaw sons in the breed! His sire stack is an impressive Rueshaw x Shigemaru (Nikki) x Akiko. This is a complementary outcrossed pedigree and is compatible with most of the USA Akaushi population (No Big Al, Tamamaru, or Hikari in this bull). Rueshaw semen is extremely rare and if found regularly sells for \$15,000+ per straw!. LAG RUESHAW'S XXX 2133F ET's dam, is none other than Heartbrand Nikki, a direct Shigemaru daughter from Akiko and famous in her own right. She has been a prolific donor dam for years having produced 99 registered progeny and is still going strong today.! The dam of this lot is a red Emperor daughter of Kaedemaru 2 herself! This makes her a maternal sister to Hiromitsu, Hastings, and Rueshamaru among others. This is you chance to get into the heart of the Kaedemaru maternal line!

SIRE | JAPANESE BULL
DAI 2 SHIGENAMI
| JAPANESE COW
SHIGEMARU | DAI 10 SHIGEKAWA 65
DAI YON AKIBARE 3357
| DAI NI AKIBARE 5324

DAM | WSI UMEMARU
IWG UMEMARU 69Z
| JVP 702 HOMARE-27
SCHARDT - MS UMEMARU 15
| HB BIG AL 502
COATES TAIYO
| TWA MUTSUNAMI



SIRE SHIGEMARU



DAM SCHARDT - MS UMEMARU 15

LOT 71 EMBRYOS

SHIGEMARU X SCHARDT - MS UMEMARU 15
CONSIGNOR MIDWEST PRIME AKAUSHI, WEATHERBY, MO

SIRE	AAA REG NO. AF110 USA REG NO. FB2124	GRADE FULLBLOOD	DOB 01.27.1995	BLOOD 100%	COLOR RED
DAM	AAA REG NO. AEF120317 USA REG NO. FB20826	GRADE FULLBLOOD	DOB 02.27.2015	BLOOD 100%	COLOR RED

EMBRYO GRADE I FULLBLOOD DOMESTIC LOCATION REPROLOGIX, FORT SCOTT, KS

SIRE	CED	BW	WW	YW	MK	TM	GROWTH	DAM	CED	BW	WW	YW	MK	TM	GROWTH
	6.3	1.5	43	77	20	41	47.88		2.5	-0.7	42	77	21	42	82.67
	2%	45%	75%	85%	95%	90%	10%		10%	2%	80%	85%	>95%	95%	40%
	AAA EPDS								AAA EPDS						

SIRE	BW	WW	YW	MILK	Tot Mat	Wt	REA	FAT	%IMF	DAM	BW	WW	YW	MILK	Tot Mat	Wt	REA	FAT	%IMF
	3.0	17	23	6	14	-6	0.01	-0.02	-0.40		2.7	26	35	4	17	-1	-0.1	0	-0.1
	95%	10%	10%	3%	5%	35%	50%	30%	80%		95%	1%	1%	10%	1%	20%	80%	90%	60%
	AWA EPDS											AWA EPDS							

- One of the three imported bulls that came to the United States from Japan. Shigemaru is the most widely used of the sire lines for his breeding versatility. He is known for moderating frame size, adding body mass and structural width in his progeny. His daughters are built broody, good footed and are high maternal performers. Use Shigemaru with confidence in laying a good foundation of growth and maternal genetics.
- The dam here is a result of the Idaho Wagyu Genetics program. She is sired by the WSI Umemaru son IWG 69Z. He contributes genetics from Hikari and Judo stacked on the Homare cow family. This will create a balanced base with strong carcass traits the hallmark of the Akaushi breed. The bottom side of her pedigree features Australian breeding tracing back to Marunami 8, one of the prized original import cows!

LOT 72A THREE EMBRYOS

TAMAMARU X TJ MS HOMARE 718B
CONSIGNOR MIDWEST PRIME AKAUSHI, WEATHERBY, MO

SIRE	AAA REG NO. AFI09 USA REG NO. FB2125	GRADE FULLBLOOD	DOB 07.13.1993	BLOOD 100%	COLOR RED
DAM	AAA REG NO. EAF27951 USA REG NO. FB27951	GRADE FULLBLOOD	DOB 03.24.2014	BLOOD 100%	COLOR RED
EMBRYO	GRADE I	FULLBLOOD	DOMESTIC	LOCATION	REPROLOGIX, FORT SCOTT, KS

SIRE	CED	BW	WW	YW	MK	TM	GROWTH
	-1.4	1.5	38	73	25	44	72.95
	25%	45%	95%	95%	55%	90%	70%
	AAA EPDS						

DAM	CED	BW	WW	YW	MK	TM	GROWTH
	0.6	1.3	44	79	23	44	79.96
	15%	35%	65%	75%	90%	90%	65%
	AAA EPDS						

SIRE	BW	WW	YW	MILK	Tot Mat	Wt	REA	FAT	%IMF
	2.7	11	16	4	10	-1	0	0	-0.6
	90%	20%	20%	10%	15%	25%	40%	45%	90%
	AWA EPDS								

DAM	BW	WW	YW	MILK	Tot Mat	Wt	REA	FAT	%IMF
	3.8	17	22	4	12	6	0	0	-0.3
	>95%	4%	10%	10%	5%	10%	65%	80%	75%
	AWA EPDS								

TAMANAMI 70
DAI GO TAMANAMI 96
FUJIMITSU 2030
SIRE TAMAMARU
DAI 3 MITSUMARU 30
DAI 8 MARUNAMI J19461
DAI 7 MARUNAMI J14289
DAI 10 MITSUMARU
HB BIG AL 502
AKIKO
DAM TJ MS HOMARE 718B
UKB MR SHIGEMARU/803
UKB MS L30E
JVP MS HOMARE J 30E



DAM TJ MS HOMARE 718B

SELLING CHOICE

• One of the finest Red Wagyu females you can find anywhere! She is absolutely stunning in person and represents a very sought after and remarkable pedigree. Sired by Big Al, he brings Dai 10 Mitsumaru 76 blood to the pedigree which is an asset whenever found! To top this pedigree off, she is from the JVP Homare maternal line, who has been a premier producer of elite sires in both the USA and Australia. This is a rockstar pedigree that will add enormous value to any program!

LOT 72B THREE EMBRYOS

HEARTBRAND 518 X TJ MS HOMARE 718B
CONSIGNOR MIDWEST PRIME AKAUSHI, WEATHERBY, MO

SIRE	USA REG NO. FB3007	GRADE FULLBLOOD	DOB 10.22.1995	BLOOD 100%	COLOR RED
DAM	AAA REG NO. EAF27951 USA REG NO. FB27951	GRADE FULLBLOOD	DOB 03.24.2014	BLOOD 100%	COLOR RED
EMBRYO	GRADE I	FULLBLOOD	DOMESTIC	LOCATION	REPROLOGIX, FORT SCOTT, KS

DAM	CED	BW	WW	YW	MK	TM	GROWTH
	0.6	1.3	44	79	23	44	79.96
	15%	35%	65%	75%	90%	90%	65%
	AAA EPDS						

SIRE	BW	WW	YW	MILK	Tot Mat	Wt	REA	FAT	%IMF
	3.4	20	27	3	13	3	0	0	-0.5
	95%	5%	10%	20%	10%	15%	65%	60%	85%
	AWA EPDS								

DAM	BW	WW	YW	MILK	Tot Mat	Wt	REA	FAT	%IMF
	3.8	17	22	4	12	6	0	0	-0.3
	>95%	4%	10%	10%	5%	10%	65%	80%	75%
	AWA EPDS								

DAI 10 MITSUMARU
HIKARI
KAZUTOMO 92958
SIRE HEARTBRAND 518
DAI 3 MITSUMARU 30
DAI 8 MARUNAMI J19461
DAI 7 MARUNAMI J14289
DAI 10 MITSUMARU
HB BIG AL 502
AKIKO
DAM TJ MS HOMARE 718B
UKB MR SHIGEMARU/803
UKB MS L30E
JVP MS HOMARE J 30E

LOT 73A THREE EMBRYOS

TAMAMARU X RAPID BAY NATSUKI ET

CONSIGNOR MIDWEST PRIME AKAUSHI, WEATHERBY, MO

SIRE AAA REG NO. AFI09 GRADE FULLBLOOD DOB 07.13.1993 BLOOD 100% COLOR RED
USA REG NO. FB2125

DAM AAA REG NO. AFI72833 GRADE FULLBLOOD DOB 07.22.2016 BLOOD 100% COLOR RED
USA REG NO. REGISTRATION HAS BEEN APPROVED

EMBRYO GRADE I FULLBLOOD DOMESTIC LOCATION REPROLOGIX, FORT SCOTT, KS

SIRE	CED	BW	WW	YW	MK	TM	GROWTH	DAM	CED	BW	WW	YW	MK	TM	GROWTH
	-1.4	1.5	38	73	25	44	72.95		0	1.1	42	77	24	46	72.52
	25%	45%	95%	95%	55%	90%	70%		40%	30%	65%	65%	55%	55%	80%
	AAA EPDS								AAA EPDS						

SIRE	BW	WW	YW	MILK	Tot Mat	Wt	REA	FAT	%MF
	2.7	11	16	4	10	-1	0	0	-0.6
	90%	20%	20%	10%	15%	25%	40%	45%	90%
	AWA EPDS								

LOT 73B THREE EMBRYOS

RED EMPEROR X RAPID BAY NATSUKI

CONSIGNOR MIDWEST PRIME AKAUSHI, WEATHERBY, MO

SIRE AAA REG NO. EAF82294 GRADE FULLBLOOD DOB 03.22.2000 BLOOD 100% COLOR RED
USA REG NO. FBI4999

DAM AAA REG NO. AFI72833 GRADE FULLBLOOD DOB 07.22.2016 BLOOD 100% COLOR RED
USA REG NO. REGISTRATION HAS BEEN APPROVED

EMBRYO GRADE I FULLBLOOD DOMESTIC LOCATION REPROLOGIX, FORT SCOTT, KS

SIRE	CED	BW	WW	YW	MK	TM	GROWTH	DAM	CED	BW	WW	YW	MK	TM	GROWTH
	2	0.9	29	61	24	38	81.85		0	1.1	42	77	24	46	72.52
	10%	20%	>95%	>95%	75%	>95%	40%		40%	30%	65%	65%	55%	55%	80%
	AAA EPDS								AAA EPDS						

SIRE	BW	WW	YW	MILK	Tot Mat	Wt	REA	FAT	%MF
	3.3	16	20	2	10	9	0.1	0	-0.7
	95%	15%	15%	25%	15%	10%	35%	60%	90%
	AWA EPDS								

| PURCHASER

| PRICE



SIRE TAMAMARU



DAM RAPID BAY NATASUKI

TAMANAMI 70
DAI GO TAMANAMI 96
FUJIMITSU 2030

SIRE TAMAMARU
DAI 3 MITSUMARU 30
DAI 8 MARUNAMI J19461
DAI 7 MARUNAMI J14289

HIKARI
KOTSUKARI

DAM RAPID BAY NATSUKI ET
JUDO 1223
IWG MS JUDO 73Z
GABNI RUBI



SIRE RED EMPEROR

DAI 10 MITSUMARU
HB BIG AL 502
AKIKO

SIRE HEART BRAND RED EMPEROR
DAI 3 MITSUMARU 30
DAI 8 MARUNAMI J19461
DAI 7 MARUNAMI J14289

HIKARI
KOTSUKARI

DAM RAPID BAY NATSUKI ET
JUDO 1223
IWG MS JUDO 73Z
GABNI RUBI

SELLING CHOICE

• Natsuki has a tremendous pedigree being sired by TWA Kotsukari! TWA Kotsukari is the only Hikari x Akiko son ever bred and therefore extremely rare genetics given he was born in Australia and few straws were imported to the USA. Hikari x Akiko marries the two best carcass traits animals to have been exported from Japan and stamps elite carcass traits in his progeny. Behind that is a rare direct Judo daughter! Judo is a largely outcross sire from the 1976 import. This is one of the best maternal lines in the breed having produced numerous elite sires including Big Al, Red Star, etc. Judo 73z is an ideal blend of proven performance and outcross genetics, sure to transmit elite carcass ability from the Akiko maternal line.

SIRE

IWG 157

JUDO

IWG JUDO 79Z

COATES TSUKI

DAM

SPW MS AKIKO 8F

JUDO

IWG MS JUDO 76Z

GABNI RUBI

HEART BRAND RED EMPEROR

ROA SIR RSM BIG RED

UKB MS SHIGEMARU 803

IWG RUESHAW 74Z

IWG MS 147

COATES TAIYO



GRANDDAM IWG MS JUDO 76Z

LOT 74 THREE IVF FULLBLOOD EMBRYOS

IWG 157 X SPW MS AKIKO 8F
CONSIGNOR SANDHILLS PERFORMANCE WAGYU, ELKHORN, NE

SIRE AAA REG NO. EAF37886 GRADE FULLBLOOD DOB 09.23.2018 BLOOD 100% COLOR RED
USA REG NO. FB37886

DAM AAA REG NO. EAF14056 GRADE FULLBLOOD DOB 08.05.2014 BLOOD 100% COLOR RED
USA REG NO. FB19824

EMBRYO GRADE I FULLBLOOD DOMESTIC LOCATION BLUESTEM EMBRYO TRANSFER CENTER, CARLTON, KS

SIRE	CED	BW	WW	YW	MK	TM	GROWTH	DAM	CED	BW	WW	YW	MK	TM	GROWTH
	1.2	0	42	77	25	46	70.16		2.9	1.2	42	77	23	44	76.96
	15%	5%	80%	85%	55%	80%	80%		10%	30%	80%	85%	90%	90%	80%
	AAA EPDS								AAA EPDS						

SIRE	BW	WW	YW	MILK	Tot Mat	Wt	REA	FAT	%IMF	DAM	BW	WW	YW	MILK	Tot Mat	Wt	REA	FAT	%IMF
	1.2	18	23	7	16	0	-0.1	0	-0.7		2.1	19	24	4	13	-9	0	0	-0.4
	75%	10%	10%	2%	3%	25%	75%	75%	90%		95%	3%	4%	10%	3%	40%	60%	30%	80%
	AWA EPDS											AWA EPDS							

- These embryo are sired by IWG 157. 157 is bull that combines the superior Akiko and Marunami maternal lines. Both sides of his pedigree trace to two heifers that were live imports into the US from Australia and developed in the Garth Monroe’s IWG herd. The donor dam of these embryos is from a Red Emperor son from the very proven, highly profitable Homare maternal line. The donor’s maternal line is from an equally outstanding maternal line in the Marunamis via the imported female, Coates Taiyo, who was imported from Australia as a heifer by Garth Monroe. These are unique genetics from international breeding programs.

SIRE TAMAMARU
 DAI GO TAMANAMI 96
 TAMANAMI 70
 FUJIMITSU 2030
 DAI 3 MITSUMARU 30
 DAI 8 MARUNAMI J19461
 DAI 7 MARUNAMI J14289
 DAI 10 MITSUMARU
 HB BIG AL 502
DAM KHR MS HOTARU D40 ET
 AKIKO
 HIKARI
 UKB MS KUNISAKAE 124 HIKARI
 JVP KUNISAKAE 124



SIRE TAMAMARU

LOT 75 THREE FULLBLOOD EMBRYOS

TAMAMARU X KHR MS HOTARU D40 ET
CONSIGNOR J&H LIVESTOCK, BIG PINEY, WY

SIRE AAA REG NO. AF109 GRADE FULLBLOOD DOB 07.13.1993 BLOOD 100% COLOR RED
 USA REG NO. FB2125

DAM USA REG NO. FB53988 GRADE FULLBLOOD DOB 03.26.2016 BLOOD 100% COLOR RED

EMBRYO GRADE I FULLBLOOD DOMESTIC ONLY LOCATION VYTELLE, FORT WORTH, TX

SIRE	CED	BW	WW	YW	MK	TM	GROWTH
	-1.4	1.5	38	73	25	44	72.95
	25%	45%	95%	95%	55%	90%	70%
	AAA EPDS						

SIRE	BW	WW	YW	MILK	Tot Mat	Wt	REA	FAT	%IMF
	2.7	11	16	4	10	-1	0	0	-0.6
	90%	20%	20%	10%	15%	25%	40%	45%	90%
	AWA EPDS								

DAM	BW	WW	YW	MILK	Tot Mat	Wt	REA	FAT	%IMF
	3.8	24	32	3	14	4	0	0	-0.3
	>95%	1%	1%	15%	3%	10%	60%	60%	75%
	AWA EPDS								

- The embryo sire, Tamamaru, is a foundation sire that has been one of the most heavily used bulls in the breed due to his consistency. He brings length and thickness to his progeny. His dam, Marunami, is one of the legendary brood cows of the Akaushi breed. The donor dam of these embryos is a Kings High Ranch donor dam by the "GOAT" Big Al. She has a fantastic pedigree of royal Akaushi genetics of Big Al x Hikari x JVP Kunisakae. This is as good an Akaushi foundation bred pedigree as you will find.
- All embryos are AWA bred right with low inbred coefficient.

| PURCHASER

| PRICE

SIRE

DAI 2 MITSUMARU
DAI 10 MITSUMARU
| GODAI
HB BIG AL 502
| NAMIMARU
AKIKO
| MITSUKO B 9639

DAM

WSI UMEMARU
SOR KUNISAKI
| JVP KUNIASO J 6124F
KHR MS IZUMEE D06 ET
| TAMAMARU
KHR MS EMIKO
| UKB MS HIKARI HOMARE J31E



SIRE HB BIG AL 502

LOT 76 THREE FULLBLOOD EMBRYOS

HB BIG AL 502 X KHR MS IZUMEE D06 ET
CONSIGNOR J&H LIVESTOCK, BIG PINEY, WY

SIRE

AAA REG NO. AFI14
USA REG NO. FB2998

GRADE FULLBLOOD

DOB 01.27.1995

BLOOD 100%

COLOR RED

DAM

USA REG NO. FB53985

GRADE FULLBLOOD

DOB 03.26.2016

BLOOD 100%

COLOR RED

EMBRYO

GRADE I

FULLBLOOD

DOMESTIC ONLY

LOCATION VYTELLE, FORT WORTH, TX

- Big Al was the first bull born outside of Japan in January of 1995. Big Al is the legendary Dai 10 Mitsumaru 76 son of Akiko and is highly proven with elite EPDs. To this day Big Al has top 30% growth and maternal EPDs along with top 10% carcass EPD for Ribeye Area, Marbling, and Carcass Index! On top of his fantastic EPDs, he is known for making incredible females with growth, strength, maternal traits, and longevity. Big Al is considered by many to be the greatest Akaushi bull of all-time!
- The donor dam of these embryos is a Kings High Ranch donor dam, she contributes the genetics of WSI Umemaru, Judo, Tamamaru, and Shigemaru. This is a balanced bred cow that will have growth, maternals, and carcass traits.
- All embryos are AWA bred right with low inbred coefficient.

SIRE	CED	BW	WW	YW	MK	TM	GROWTH
	2	1.5	43	80	22	44	95.14
	10%	30%	80%	85%	90%	90%	80%
	AAA EPDS						

SIRE	BW	WW	YW	MILK	Tot Mat	Wt	REA	FAT	%IMF
	3	23	29	2	13	6	0	0	-0.4
	95%	3%	4%	25%	10%	10%	65%	75%	80%
	AWA EPDS								

DAM	BW	WW	YW	MILK	Tot Mat	Wt	REA	FAT	%IMF
	4	19	26	8	17	3	0	0	-0.5
	>95%	3%	3%	1%	1%	15%	60%	80%	85%
	AWA EPDS								

| PURCHASER

| PRICE

ITOSHIGENAMI
MAYURA ITOSHIGENAMI JNR
SIRE TBRF TRENT BRIDGE R112 ET
ITOSHIGENAMI
TBRF TBRF TRENT BRIDGE F F0118
TBRF TBRF TRENT BRIDGE F C215 ET

MONJIRO J11550
WORLD K'S MICHIFUKU
DAM SYNERGY MICH HIKOKURA 505F ET
HIRASHIGETAYASU J2351 HONGEN
SYN SYNERGY HIRA HIKO 157D
STONYRUN SHIG HIKOKURA 15



SIRE TRENT BRIDGE R112 (ET)



DAM SYNERGY MICH HIKOKURA 505F (ET)

LOT 77 THREE CONVENTIONAL FULLBLOOD EMBRYOS
TRENT BRIDGE R112 X SYNERGY MICH HIKOKURA 505F (ET)
CONSIGNOR SYNERGY WAGYU, SPRING CITY, PA

SIRE AUS REG NO. TBRFR112 GRADE FULLBLOOD DOB 07.27.2020 BLOOD 100% COLOR BLACK
USA REG NO. FB100229

DAM AUS REG NO. SYNFP505 GRADE FULLBLOOD DOB 080.22.2018 BLOOD 100% COLOR BLACK
USA REG NO. FB40125

SIRE GENEPROB B3F, CHSF, CL16F, FIIF, IARSF DAM GENEPROB B3FU, CHSFU, CL16FU, FIIFU, IARSF
EMBRYO GRADE I FULLBLOOD DOMESTIC ONLY LOCATION KEYSTONE EMBRYO TRANSFER, GREENCASTLE, PA

SIRE													
GL	BW	200	400	600	MCW	MILK	CWt	EMA	RUMP	RBV	MS	MF	SRI
0.7	0.2	12	23	28	28	-1	36	9.9	0.8	1.4	2.7	0.42	327
70%	74%	76%	74%	74%	68%	70%	72%	69%	70%	61%	70%	65%	
DAM													
GL	BW	200	400	600	MCW	MILK	CWt	EMA	RUMP	RBV	MS	MF	SRI
1.6	3.3	13	20	28	34	-6	18	4.7	-0.4	0.2	1.5	0.33	226
65%	70%	72%	70%	69%	65%	65%	68%	66%	66%	59%	66%	62%	
WAGYU GROUP BREEDPLAN NOVEMBER 2023 RUN 1													

SIRE								
BW	WW	YW	MILK	Tot Mat	Wt	REA	FAT	%IMF
0.1	1	1	-5	-4	8	0	0	1.6
55%	45%	50%	90%	70%	10%	70%	90%	2%
AWA EPDS								

DAM								
BW	WW	YW	MILK	Tot Mat	Wt	REA	FAT	%IMF
2.8	0	-2	-6	-5	-21	0.20	-0.04	0.81
>95%	45%	50%	95%	70%	80%	10%	10%	15%
AWA EPDS								

• This lot is sired by R112, the highest SRI TESTED RESESSIVE FREE son of Mayura Itoshigenami JNR! He ranks ahead of breed leaders like L10, N4451, N4431, and Prologue for SRI. His semen sold for \$2,750/straw in the 2022 EWS and \$1,800/straw in the Vegas Sale! R112 has Top 1% and balanced genomic EBVs to back up his elite sire stack of JNR x TF 148 x 003 x TF 151 x Michifuku x TF Kikuhana x TF Dai 2 Kinntou 3!! This is the maternal line of Mayura Itoshigenami JNR, TF Te-rutani 40/1, Sumo F126 and so many more great sires. The dam here is an elite World K's Michi-fuku donor dam! She boasts elite EBVs of \$223 SRI, 1.6 MS, 4.6 REA, .34 MF, and 17 CW. She is one of very few Michifuku daughters with those trait benchmarks. 505F features an impressive sire stack to back up her GEBVs of World K's Michifuku x 001 x World K's Shigesigetani x TF 151 x TF 148 x Hikokura 1/10! Her full brother scored a MS 9+ on our carcass camera for us at only 27 months of age (HCW 920 lbs)! 505F's granddam, Hikokura 15, sold for \$56,000 as the top seller in the 2018 Synergy sale. These embryos are a phenomenal pairing of elite genetics.

SIRE

SMO SMO SUMO CATTLE CO MICHIFUKU F126
MYM MYM ARUBIAL UNITED P0342 ET
MACQUARIE WAGYU C1624 ET
MYM ARUBIAL REGAL R0738 ET
COATES ITOSHIGENAMI G113
MYM MYM ARUBIAL Q0012 ET
MACQUARIE WAGYU F D2041

DAM

MACQUARIE WAGYU Y408 ET
MACQUARIE PRELUDE M0495 ET
MACQUARIE WAGYU C1589 ET
SYNERGY PRELUDE OKUTANI 525G ET
WORLD K'S KITAGUNI JR.
R-W36
BLB MS TAIHO 1313

LOT 78A

THREE IVF FULLBLOOD EMBRYOS

LOT 78B

THREE IVF FULLBLOOD EMBRYOS

MYM ARUBIAL REGAL R0738 (AI) (ET) X SYNERGY PRELUDE OKUTANI 5256G ET

CONSIGNOR W8 RANCH, ENNICE, NC

SIRE

AUS REG NO. MYMFR0738
USA REG NO. FB83949

GRADE FULLBLOOD

DOB 12.20.2020

BLOOD 100%

COLOR BLACK

DAM

AUS REG NO. SYNFO525
USA REG NO. FB50460

GRADE FULLBLOOD

DOB 10.10.2019

BLOOD 100%

COLOR BLACK

SIRE

GENEPROB B3F, CHSF, CL16F, FIIC, IARSF

DAM

GENEPROB B3FU, CHSFU, CL16FU, FIIFU, IARSC

EMBRYO

GRADE I

FULLBLOOD

LOCATION KEYSTONE EMBRYO TRANSFER, GREENCASTLE, PA

SIRE	GL	BW	200	400	600	MCW	MILK	CWt	EMA	RUMP	RBV	MS	MF	SRI
	-3.4	3.0	33	54	78	75	-1	66	-2.1	2.1	-1.2	2.6	0.43	358
	92%	74%	75%	73%	71%	62%	62%	69%	67%	68%	56%	67%	58%	
DAM	GL	BW	200	400	600	MCW	MILK	CWt	EMA	RUMP	RBV	MS	MF	SRI
	-2.4	-0.8	-2	0	-3	-3	-7	-1	3.9	-1.3	-02	1.6	0.29	172
	65%	70%	72%	7%	69%	63%	64%	68%	65%	65%	54%	66%	58%	
WAGYU GROUP BREEDPLAN NOVEMBER 2023 RUN 1														

SIRE	BW	WW	YW	MILK	Tot Mat	Wt	REA	FAT	%IMF
	1.6	4	6	-3	-1	10	0.1	0	-0.5
	85%	35%	35%	75%	50%	10%	25%	80%	90%
AWA EPDS									

DAM	BW	WW	YW	MILK	Tot Mat	Wt	REA	FAT	%IMF
	-2.3	0	-2	-3	-3	-5	0.2	0	0.3
	5%	50%	60%	75%	65%	35%	4%	15%	40%
AWA EPDS									



SIRE MYM ARUBIAL REGAL R0738

- This lot is sired by Arubial Regal Bull whose semen was sold for \$4,500 a straw last August. His semen isn't commercially available in the US. Regal has been extensively and exclusively used on the successful Arubial program with more that 200 progeny registered on breedplan. His growth traits, marble score (top 1%) and SRI (top 1%) indicators are among the top of the breed. This unique pedigree is stacked with the great names of United, G113, 3x Y408, 2x WK Michifuku and WK Kitataguni Jr. out of the proven Okutani maternal line

SMO SMO SUMO CATTLE CO MICHIFUKU F126
MYM MYM ARUBIAL UNITED P0342 ET
MACQUARIE WAGYU C1624 ET
SIRE MYM ARUBIAL REGAL R0738 ET
COATES ITOSHIGENAMI G113
MYM MYM ARUBIAL Q0012 ET
MACQUARIE WAGYU F D2041
WORLD K'S SHIGESHIGETANI
CHR SHIGESHIGETANI 5
CHR MS SANJIROU 185R
DAM SYN SYNERGY CHR5 SARA 60E ET
CHR TAKAZAKURA 101L
SARA P
SARASON



SIRE MYM ARUBIAL REGAL R0738

LOT 79 THREE IVF FULLBLOOD EMBRYOS
MYM ARUBIAL REGAL R0738 (AI) (ET) X SYNERGY CHR5 SARA 60E ET
CONSIGNOR W8 RANCH, ENNICE, NC

SIRE AUS REG NO. MYMFR0738 GRADE FULLBLOOD DOB 12.20.2020 BLOOD 100% COLOR BLACK
USA REG NO. FB83949
DAM AUS REG NO. SYNFN60 GRADE FULLBLOOD DOB 05.17.2017 BLOOD 100% COLOR BLACK
USA REG NO. FB32300
SIRE GENEPROB B3F, CHSF, CL16F, FIIC, IARSF **DAM** GENEPROB B3FU, CHSI%, CL16FU, FIIFU, IARSF

SIRE													
GL	BW	200	400	600	MCW	MILK	CWt	EMA	RUMP	RBV	MS	MF	SRI
-3.4	3.0	33	54	78	75	-1	66	-2.1	2.1	-1.2	2.6	0.43	358
92%	74%	75%	73%	71%	62%	62%	69%	67%	68%	56%	67%	58%	
DAM													
GL	BW	200	400	600	MCW	MILK	CWt	EMA	RUMP	RBV	MS	MF	SRI
-0.4	-1.1	-5	-6	-9	-17	1	-7	6.5	-0.6	0.6	1.7	0.23	139
54%	63%	66%	62%	61%	52%	53%	58%	54%	55%	41%	55%	48%	
WAGYU GROUP BREEDPLAN NOVEMBER 2023 RUN 1													

• This lot is sired by Arubial Regal Bull whose semen was sold for \$4,500 a straw last August. His semen isn't commercially available in the US. Regal has been extensively and exclusively used on the successful Arubial program with more than 200 progeny registered on breedplan. His growth traits, marble score (top 1%) and SRI (top 1%) indicators are among the top of the breed. This unique pedigree is stacked with the great names of United, G113, 2x Y408, WK Shigesigetani, WK Sanjirou and WK Takazakura out of the proven Okutani maternal line

SIRE								
BW	WW	YW	MILK	Tot Mat	Wt	REA	FAT	%IMF
1.6	4	6	-3	-1	10	0.1	0	-0.5
85%	35%	35%	75%	50%	10%	25%	80%	90%
AWA EPDS								

DAM								
BW	WW	YW	MILK	Tot Mat	Wt	REA	FAT	%IMF
-1.4	-11	-12	-2	-8	-10	-0.07	0.00	1.11
20%	90%	85%	65%	85%	50%	75%	60%	10%
AWA EPDS								

SIRE
WORLD K'S MICHIFUKU
SMO SMO SUMO CATTLE CO MICHIFUKU F154
SMO SMO SUMO CATTLE CO TANI C016 ET
GTF GATEWAY F154 GATEKEEPER S0024 ET
MAYURA ITOSHIGENAMI JNR
MAYURA N1273
MAYURA J1018

DAM
WESTHOLME NAMIYOSHI 4
WESTHOLME HIRAMICHI TSURU
WESTHOLME HIRA Z0084
SYNERGY HIRA SUZUTANI S601
WORLD K'S MICHIFUKU
SYNERGY SYN MICH SUZI 158D
STONYRUN ID 151 SUZITO 3



SIRE GATEWAY F154 GATEKEEPER S0024



DAM SYNERGY HIRA SUZUTANI S601

LOT 80

THREE IVF FULLBLOOD EMBRYOS

GATEWAY F154 GATEKEEPER S0024 X SYNERGY HIRA SUZUTANI S601

CONSIGNOR SYNERGY WAGYU, SPRING CITY, PA

SIRE AUS REG NO. GTFFS0024 GRADE FULLBLOOD DOB 12.20.2020 BLOOD 100% COLOR BLACK
USA REG NO. FB94421

DAM AUS REG NO. SYNFS601 GRADE FULLBLOOD DOB 10.10.2019 BLOOD 100% COLOR BLACK

SIRE GENEPROB B3F, CHSF, CL16FU, FIIF, IARSF DAM GENEPROB B3F, CHSF, CL16FU, FIIC, IARSC

EMBRYO GRADE I FULLBLOOD DOMESTIC ONLY LOCATION BOVITEQ, SYRACUSE, NY

SIRE													
GL	BW	200	400	600	MCW	MILK	CWt	EMA	RUMP	RBV	MS	MF	SRI
0.3	2.9	12	23	35	41	-8	40	7.5	-1.0	0.8	3.4	0.56	346
66%	75%	735	71%	70%	64%	64%	68%	65%	66%	55%	66%	59%	
DAM													
GL	BW	200	400	600	MCW	MILK	CWt	EMA	RUMP	RBV	MS	MF	SRI
0.1	2.9	18	30	39	37	-3	50	7.3	1.2	0.9	1.2	0.34	236
62%	70%	72%	69%	68%	59%	60%	65%	61%	62%	52%	61%	53%	
WAGYU GROUP BREEDPLAN NOVEMBER 2023 RUN 1													

SIRE								
BW	WW	YW	MILK	Tot Mat	Wt	REA	FAT	%IMF
-1.4	-11	-12	-2	-8	-10	-0.1	0	1.1
20%	90%	85%	65%	85%	45%	75%	60%	5%
AWA EPDS								

- Here is an opportunity to acquire genetics that are set apart from the pack in a breed leading combination of Gatekeeper on a super daughter of Sumo F154. Gatekeeper is a game changer in many ways. Gatekeeper semen is also not commercially available. Gatekeeper has an incredible carcass trait profile topped with a 3.5 MS. He comes from the maternal line that produced the incredible Notorious and his maternal brother is the MS 3.2 Guardian. Gatekeeper's sire stack makes his top 1% EBVs no surprise with a stacking of F154 x JNR x Yasufuku Jr x TF 151 x Kaneyama x Michifuku x TF Hikohime 34/2. He puts it all together with TOP 1% GEVBS, a world class pedigree, and being tested FREE of all recessives! Incredible potential!
- The dam is one of the rarest females you will find in the USA being sired by Westholme Hiramichi Tsuru! Westholme Hiramichi Tsuru hails from the renowned, high Kedaka, Hatsuhi maternal line. He is a Breedplan leader in growth traits, carcass weight, and Milk among proven sires. Westholme no longer sells any semen on this bull. This is an elite daughter of his with a 50 CW, 7.3 REA, and \$237 SRI (November Run 1)!

| PURCHASER

| PRICE

ITOSHIGENAMI
MAYURA ITOSHIGENAMI JNR
SIRE TBRF TRENT BRIDGE R112 ET
ITOSHIGENAMI
TBRF TBRF TRENT BRIDGE F F0118
TBRF TBRF TRENT BRIDGE F C215 ET
SHIGESHIGENAMI 10632
ITOSHIGENAMI
FUKUYUKI
DAM LMR MS ITOSHIGENAMI 3525A
BAR R SANJIROU 4P
LMR MS SANJIROU 4P 706T
BAR R MISS 24H



SIRE TRENT BRIDGE R112



DAM LMR MS ITOSHIGENAMI 3525A

LOT 81 THREE IVF FULLBLOOD EMBRYOS
TRENT BRIDGE R112 X LMR MS ITOSHIGENAMI 3525A
CONSIGNOR LONE MOUNTAIN RANCH, GOLDEN, NM

SIRE AUS REG NO. TBRFR112 GRADE FULLBLOOD DOB 07.27.2020 BLOOD 100% COLOR BLACK
USA REG NO. FBI00229
DAM AUS REG NO. LMRFJ3525A GRADE FULLBLOOD DOB 09.13.2013 BLOOD 100% COLOR BLACK
USA REG NO. FBI8168

SIRE GENPROB B3F, CHSF, CL16F, FI1F, IARSF DAM GENPROB B3FU, CHSFU, CL16FU, FI199%, IARSF

EMBRYO GRADE I FULLBLOOD DOMESTIC ONLY LOCATION TRANSVA, TX

SIRE													
GL	BW	200	400	600	MCW	MILK	CWt	EMA	RUMP	RBV	MS	MF	SRI
0.7	0.2	12	23	28	28	-1	36	9.9	0.8	1.4	2.7	0.42	327
70%	74%	76%	74%	74%	68%	70%	72%	69%	70%	61%	70%	65%	
DAM													
GL	BW	200	400	600	MCW	MILK	CWt	EMA	RUMP	RBV	MS	MF	SRI
0.5	-0.6	-7	-14	-17	-31	-2	-15	11.4	-2.3	1.0	2.7	0.36	218
69%	73%	74%	73%	73%	67%	65%	74%	72%	66%	62%	68%	67%	
WAGYU GROUP BREEDPLAN NOVEMBER 2023 RUN 1													

SIRE								
BW	WW	YW	MILK	Tot Mat	Wt	REA	FAT	%IMF
0.1	1	1	-5	-4	8	0	0	1.6
55%	45%	50%	90%	70%	10%	70%	90%	2%
AWA EPDS								

DAM								
BW	WW	YW	MILK	Tot Mat	Wt	REA	FAT	%IMF
-1	-9	-14	-6	-11	-36	0	0	1.2
30%	85%	90%	95%	95%	>95%	60%	10%	3%
AWA EPDS								

- Trent Bridge R112, the sire of this lot, is an outstanding JNR son bred by Trent Bridge Wagyu. He is one of the most balanced bulls in their lineup. R112 is a super balanced sire that ranks in the Top 1% for 3 of 4 Wagyu Indexes (SRI: \$322; FTI: \$280; and FIT: \$265). He is also Top 3% for MS (+2.7), WBI (\$302), and MF (+.41). Get involved with this bull early and often!
- LMR Ms Itoshigenami 3525A is an impressive 10-year-old donor. She is a trait leader for Ribeye Area at (+11.7) and also ranks in the Top 3% for Marbling Score (+2.7) while staying in the Top 5% for Marbling Fineness (+0.36) and FIT (\$223). Her 24 progeny include a carcass by LMR Mitsuru 2450Z that graded 40% IMF! 3525A has produced 96 viable embryos in 15 flushes. 3525A is sired by the famous Takeda bull Itoshigenami TF148. TF148 is also the sire of the record breaking "King" of Wagyu, Mayura Itoshigenami JR 0139. TF148 is one of the most proven sires in the Wagyu breed who posts a Marbling EBV (+2.4) and BW EBV (-1.6).
- Don't miss this embryo mating stacked with Itoshigenami TF148 carcass genetics.

SIRE ITOSHIGENAMI
MAYURA ITOSHIGENAMI JNR
MAYURA DAI NI KINTOU 1
TRENT BRIDGE R112
ITOSHIGENAMI
TRENT BRIDGE F F0118
TRENT BRIDGE F C215

DAM WORLD K'S MICHIFUKU
SUMO CATTLE CO MICHIFUKU F154
SUMO CATTLE CO TANI C016
M6 RANCH F154 HIKOKURA R084H
HIRASHIGETAYASU J2351 HONGEN
M6 RANCH M6 MS HIRASHIGETAYASU 827F ET
PRIMELINE MS MICHITO Y09



SIRE TRENT BRIDGE R112



DAM M6 RANCH F154 HIKOKURA R084H AI

LOT 82 THREE CONVENTIONAL FULLBLOOD EMBRYOS

TRENT BRIDGE R112 ET X M6 RANCH F154 HIKOKURA R084H AI
CONSIGNOR SYNERGY WAGYU, SPRING CITY, PA

SIRE AUS REG NO. TBRFR112 GRADE FULLBLOOD DOB 07.27.2020 BLOOD 100% COLOR BLACK
USA REG NO. FB100229

DAM AUS REG NO. M6RFR084H GRADE FULLBLOOD DOB 10.10.2019 BLOOD 100% COLOR BLACK
USA REG NO. FB60897

SIRE GENEPROB B3F, CHSF, CL16FU, FI1F, IAR5F **DAM** GENEPROB B3FU, CHSFU, CL16FU, FI1FU, IAR5FU

EMBRYO GRADE I FULLBLOOD DOMESTIC ONLY LOCATION KEYSTONE EMBRYO TRANSFER, GREENCASTLE, PA

SIRE													
GL	BW	200	400	600	MCW	MILK	CWt	EMA	RUMP	RBV	MS	MF	SRI
0.7	0.2	12	23	28	28	-1	36	9.9	0.8	1.4	2.7	0.42	327
70%	74%	76%	74%	74%	68%	70%	72%	69%	70%	61%	70%	65%	
DAM													
GL	BW	200	400	600	MCW	MILK	CWt	EMA	RUMP	RBV	MS	MF	SRI
1.2	3.9	17	41	59	65	-2	52	4.7	-1.3	0.6	1.4	0.39	268
67%	74%	74%	72%	71%	66%	65%	69%	66%	67%	57%	67%	60%	
WAGYU GROUP BREEDPLAN NOVEMBER 2023 RUN 1													

SIRE								
BW	WW	YW	MILK	Tot Mat	Wt	REA	FAT	%IMF
0.1	1	1	-5	-4	8	-0.04	0.02	1.55
55%	45%	50%	90%	70%	10%	65%	90%	3%
AWA EPDS								

DAM								
BW	WW	YW	MILK	Tot Mat	Wt	REA	FAT	%IMF
2.3	17	24	-2	7	-21	0.22	-0.05	-0.04
90%	10%	10%	60%	20%	80%	10%	5%	55%
AWA EPDS								

• Sired by R112, the highest SRI TESTED RESESSIVE FREE son of Mayura Itoshigenami JNR! He also ranks ahead of breed leaders like L10, N4451, N4431, and Prologue on SRI. R112 has Top 1% and balanced genomic EBVs to back up his elite sire stack of JNR x TF 148 x 003 x TF 151 x Michifuku x TF Kikuhana x TF Dai 2 Kintou 3!! R112 features a 2.7 MS, 9.9 REA, 35 CW, and \$322 SRI to go along with low birth weight and positive on all growth traits! He is the ultimate balanced breeding package. He is paired with M6 F154 Hikokura R084H who was the \$50,000 high selling female at the 2021 M6 female dispersal sale! Her pedigree is wagyu royalty with supersire Sumo F154 x 001 x Michifuku x TF 151 x TF 148 x Hikokura 1/10. She has elite GEBVs highlighted by \$263 SRI, 52 CW, 4.6 REA, and 1.3 MS (November Run 1).

SIRE

SMO SMO SUMO CATTLE CO ITOSHIGENAMI C158 ET
COATES ITOSHIGENAMI G113
COATES TANI C446 ET
GTF GATEWAY G113 GUARDIAN S0041 ET
MAYURA ITOSHIGENAMI JNR
MAYURA N1273
MAYURA J1018

DAM

WORLD K'S MICHIFUKU
SMO SMO SUMO CATTLE CO MICHIFUKU F154
SMO SMO SUMO CATTLE CO TANI C016 ET
SYNERGY F154 CHIYOTAKE 532G ET
PEPPERMILL GROVE D139
GRS GRSF GOORAMBAT J338
LAKE WAGYU F D044 ET



SIRE GATEWAY G113 GUARDIAN S0041



DAM SYNERGY F154 CHIYOTAKE 532G

LOT 83

THREE CONVENTIONAL FULLBLOOD EMBRYOS

GATEWAY G113 GUARDIAN S0041 ET X SYNERGY F154 CHIYOTAKE 532G ET

CONSIGNOR W8 RANCH, ENNISE, NC & SYNERGY WAGYU, SPRING CITY, PA

SIRE

AUS REG NO. GTFFS0041
USA REG NO. FB94422

GRADE FULLBLOOD

DOB 06.25.2021

BLOOD 100%

COLOR BLACK

DAM

AUS REG NO. SYNFO532
USA REG NO. FB60308

GRADE FULLBLOOD

DOB 10.09.209

BLOOD 100%

COLOR BLACK

SIRE GENEPROB B3F, CHSF, CL16FU, F11F, IARSF

DAM GENEPROB B3FU, CHSFU, CL16FU, F1150%, IARSF

EMBRYO GRADE I FULLBLOOD DOMESTIC ONLY LOCATION KEYSTONE EMBRYO TRANSFER, GREENCASTLE, PA

SIRE													
GL	BW	200	400	600	MCW	MILK	CWt	EMA	RUMP	RBV	MS	MF	SRI
-2.4	-2.0	9	16	21	19	-4	42	6.4	0.1	0.4	3.2	0.57	318
67%	77%	74%	72%	71%	63%	62%	69%	66%	67%	55%	67%	58%	
DAM													
GL	BW	200	400	600	MCW	MILK	CWt	EMA	RUMP	RBV	MS	MF	SRI
-1.3	3.6	20	36	44	38	1	31	4.2	-3.3	0.7	2.1	0.43	271
66%	73%	74%	72%	72%	65%	64%	69%	65%	66%	54%	66%	58%	
WAGYU GROUP BREEDPLAN NOVEMBER 2023 RUN 1													

SIRE								
BW	WW	YW	MILK	Tot Mat	Wt	REA	FAT	%IMF
-1.7	-4	-6	-4	-6	-3	0.1	0	0.6
15%	70%	70%	85%	80%	30%	25%	40%	25%
AWA EPDS								

DAM								
BW	WW	YW	MILK	Tot Mat	Wt	REA	FAT	%IMF
2.6	17	22	-3	6	-11	0.06	-0.01	0.60
95%	4%	10%	75%	20%	50%	35%	45%	25%
AWA EPDS								

• Here is an opportunity to acquire genetics that are set apart from the pack in a breed leading combination of Guardian on a super daughter of Sumo F154. Guardian is a game changer in many ways. He is a son of G113, whose semen is not available and has only had a very few straws ever come to the US. Guardian semen is also not commercially available. Guardian has an incredible carcass trait profile topped with a 3.2 MS. He comes from the maternal line that produced the incredible Notorious and his maternal brother is the MS 3.5 Gatekeeper. The dam of these embryos, 532G, is the amazing, feature donor of the Synergy flush program. 532G is unmatched in the US in that she has 6 progeny from 4 different all over \$320 SRI. The four different sires are JNR, L195, L10 and United! She makes good ones! 532G is one of the oldest Sumo F154 daughters in the US as she is the result of an embryo imported from Synergy's Australian program. She is from the Chiyotake maternal line, one of the most successful Takeda families. 532G has outstanding EBVs with a very well-balanced profile with an elite level SRI of 270 to go along with outstanding phenotype.

SIRE

SMO SMO SUMO CATTLE CO ITOSHIGENAMI C158 ET
COATES ITOSHIGENAMI G113
COATES TANI C446 ET
GTF GATEWAY G113 GUARDIAN S0041 ET
MAYURA ITOSHIGENAMI JNR
MAYURA N1273
MAYURA J1018

DAM

SMO SMO SUMO CATTLE CO MICHIFUKU F154
SUMO CATTLE CO MICHIFUKU L195
COATES NAMI D270 ET
SYNERGY L195 SUZUTANI T17K ET
ITOSHIGENAMI
SYN SYN SYNERGY 148 SUZU 50E ET
SYNERGY SHIG SUZITO



SIRE GATEWAY G113 GUARDIAN S0041 ET

LOT 84 THREE CONVENTIONAL FULLBLOOD EMBRYOS

GATEWAY G113 GUARDIAN S0041 ET X SYNERGY L195 SUZUTANI T17 ET
CONSIGNOR SYNERGY WAGYU, SPRING CITY, PA

SIRE

AUS REG NO. GTFFS0041
USA REG NO. FB94422

GRADE

FULLBLOOD

DOB

06.25.2021

BLOOD

100%

COLOR

BLACK

DAM

AUS REG NO. SYN22T17
USA REG NO. FB99338

GRADE

FULLBLOOD

DOB

01.05.2022

BLOOD

100%

COLOR

BLACK

SIRE

GENEPROB B3F, CHSF, CL16FU, FIIF, IARSF

DAM

GENEPROB B3FU, CHSFU, CL16FU, FIIFU, IARSFU

EMBRYO GRADE I FULLBLOOD DOMESTIC ONLY LOCATION KEYSTONE EMBRYO TRANSFER, GREENCASTLE, PA



MATERNAL GRANDDAM SYN SYN SYNERGY 148 SUZU 50E

SIRE													
GL	BW	200	400	600	MCW	MILK	CWt	EMA	RUMP	RBV	MS	MF	SRI
-2.4	-2.0	9	16	21	19	-4	42	6.4	0.1	0.4	3.2	0.57	318
67%	77%	74%	72%	71%	63%	62%	69%	66%	67%	55%	67%	58%	
DAM													
GL	BW	200	400	600	MCW	MILK	CWt	EMA	RUMP	RBV	MS	MF	SRI
0.2	3.7	14	23	42	41	-11	39	8.4	-5.4	2.1	1.9	0.31	262
62%	69%	71%	68%	68%	59%	59%	65%	61%	62%	49%	62%	54%	
WAGYU GROUP BREEDPLAN NOVEMBER 2023 RUN 1													

• Look at this genetic offering! Elite L195 daughter flushed to GATEWAY G113 GUARDIAN S0041 (ET)! The Suzutani maternal line combined with Guardian who is an elite G113 son from an amazing Mayura maternal line! Guardian is an astounding 3.2 MS, 7.0 REA, and 41 CW (November Run 1)! Pedigree of the donor is unmatched — L195 x TF148 x Shige-shigetani x TF151 x Suzutaka 2 x Suzutani! T17 also has elite EBVs of 1.9 MS, 8.1 REA, 38 CW, and \$262 SRI (November Run 1). The Suzutani's produce breed leaders generation after generation. Huge opportunity with this embryo lot!

SIRE									DAM								
BW	WW	YW	MILK	Tot Mat	Wt	REA	FAT	%IMF	BW	WW	YW	MILK	Tot Mat	Wt	REA	FAT	%IMF
-1.7	-4	-6	-4	-6	-3	0.1	0	0.6	0	10	11	-1	4	-29	0.1	0	1.1
15%	70%	70%	85%	80%	30%	25%	40%	25%	50%	20%	25%	50%	25%	95%	35%	10%	10%
AWA EPDS									AWA EPDS								

| PURCHASER

| PRICE

SIRE
DAI 7 ITOZAKURA
ITOKITATSURU
NISHIZURU
ITOZURU DOI
YASUMI DOI
YASUHIME
FUJIHIME
SHIGESHIGENAMI 10632
ITOSHIGENAMI
FUKUYUKI
DAM MOR MS HISAKO NAMI 124G ET
WORLD K'S MICHIFUKU
WKS CHR MS HISAKO 654 C
HISAKO



SIRE ITOZURU DOI TF 151

LOT 85 THREE IVF FULLBLOOD EMBRYOS

ITOZURU DOI TF 151 X MOR MS HISAKO NAMI 124G ET
CONSIGNOR WAGYU EVOLUTION, CLEVELAND, TX

SIRE	USA REG NO. FB3685	GRADE FULLBLOOD	DOB 03.12.1991	BLOOD 100%	COLOR BLACK
DAM	USA REG NO. FB53706	GRADE FULLBLOOD	DOB 03.07.2019	BLOOD 100%	COLOR BLACK
EMBRYO	GRADE I	FULLBLOOD	DOMESTIC	LOCATION VYTELLE, AMES, IA	

• This embryo lot combines history and current relevance in the same package! Itozuru Doi TF151, Itoshigenami TF148, and Michifuku are seemingly timeless bulls. They are original import sires and yet are still relevant with their current EBVs! In this package these three bulls are stacked on the amazing foundation Hisako cow! This is a breeder's dream — either for the new breeder or established breeding program. The Hisako maternal line is highly sought after, and we know the extreme value of Itozuru Doi as an unsurpassed all-round sire. Itoshigenami and Michifuku have locked the carcass traits into this genetic offering. Don't miss out on this piece of history with modern-day relevance!

SIRE	BW	WW	YW	MILK	Tot Mat	Wt	REA	FAT	%IMF
	0.8	-7	-7	5	2	16	-0.1	0.1	-0.3
	70%	80%	70%	10%	35%	3%	90%	>95%	75%
AWA EPDS									

DAM	BW	WW	YW	MILK	Tot Mat	Wt	REA	FAT	%IMF
	-0.6	-6	-9	-10	-13	-38	0.2	-0.1	0.1
	40%	70%	75%	>95%	>95%	>95%	10%	1%	50%
AWA EPDS									

| PURCHASER | PRICE

SIRE

DAI 7 ITOZAKURA
ITOHANA
YOSHIFUKUHANA
TF ITOHANA 2
ITOMICHI
AINO 6
AINO 5

DAM

TF 813 KIMITOFUKU
TF YASUTANI 1012
TF 900
TF 1030D
ITOZURU DOI
TF 714
TF 600



SIRE TF ITOHANA 2

LOT 86 THREE IVF FULLBLOOD EMBRYOS

TF ITOHANA 2 X TF 1030D
CONSIGNOR WAGYU EVOLUTION, CLEVELAND, TX

SIRE AUS REG NO. IMUFN2294 GRADE FULLBLOOD DOB 06.25.2021 BLOOD 100% COLOR BLACK
USA REG NO. FB2294

DAM USA REG NO. FB26644 GRADE FULLBLOOD DOB 01.05.2022 BLOOD 100% COLOR BLACK

SIRE GENEPROB B3F, CHSF, CL16F, FI1C, FI3F, IARSFU

EMBRYO GRADE I FULLBLOOD DOMESTIC LOCATION VYTELLE, AMES, IA

SIRE	GL	BW	200	400	600	MCW	MILK	CWt	EMA	RUMP	RBV	MS	MF	SRI
	-2.4	-2.0	9	16	21	19	-4	42	6.4	0.1	0.4	3.2	0.57	318
	67%	77%	74%	72%	71%	63%	62%	69%	66%	67%	55%	67%	58%	
WAGYU GROUP BREEDPLAN NOVEMBER 2023 RUN 1														

SIRE	BW	WW	YW	MILK	Tot Mat	Wt	REA	FAT	%IMF
	-0.3	-3	-4	-1	-2	-5	-0.1	0	-1.2
	45%	60%	60%	50%	555	35%	80%	75%	>95%
AWA EPDS									

DAM	BW	WW	YW	MILK	Tot Mat	Wt	REA	FAT	%IMF
	-1.9	-11	-17	-3	-8	-18	-0.1	0	0.8
	50%	20%	25%	50%	25%	95%	35%	10%	10%
AWA EPDS									

• Look at the Takeda Farms genetics here! The embryos are sired by TF Itohana 2, who is a direct son of the Aino 6 cow. Aino 6 is an Itomichi daughter of the legendary Aino 5 cow. The dam of these embryos, 1030D, enhances this 100% Takeda pedigree through her sire TF Yasutani 1012. 1012 is one of the more current, successful Takeda sires and pulls in the genetics of his outstanding carcass trait sire, TF813. The maternal side of this embryo package is further highlighted with Itozuru Doi TF151 featured as the maternal grandsire of the donor dam. Very few breeders can say they have 100% Takeda Farms progeny. You can join that short list here!

| PURCHASER

| PRICE

| YASUYUKIDOI 875
 MORIFUJI
 | MARUHISA
SIRE KIKUFUJI-DOI TF 902
 | TF KIKUTSURUDOI
 TF 760
 | TF600
 | OKUMIYA
 TF727 YOSHIZURU 1
 | CF 505
DAM MOR MS 260J ET
 | ITOZURU DOI
 CHR MS ITOZURU DOI 645B
 | TF 702

LOT 87 THREE IVF FULLBLOOD EMBRYOS

KIKUFUJI-DOI TF 902 X MOR MS 260J ET

CONSIGNOR WAGYU EVOLUTION, CLEVELAND, TX

SIRE USA REG NO. FB11743 GRADE FULLBLOOD DOB 06.10.2010 BLOOD 100% COLOR BLACK

DAM USA REG NO. FB90115 GRADE FULLBLOOD DOB 10.15.221 BLOOD 100% COLOR BLACK

EMBRYO GRADE I FULLBLOOD DOMESTIC LOCATION VYTELLE, AMES, IA

SIRE	BW	WW	YW	MILK	Tot Mat	Wt	REA	FAT	%IMF
	-1.9	-11	-17	-3	-8	-18	-0.1	0	0.8
	10%	90%	95%	70%	85%	70%	85%	45%	15%

AWA EPDS

| PURCHASER

| PRICE

DAM	BW	WW	YW	MILK	Tot Mat	Wt	REA	FAT	%IMF
	0.5	-2	-2	0	0	-14	0	0	0.2
	65%	60%	60%	40%	45%	65%	60%	40%	45%

AWA EPDS

- Here is an ultra-rare genetic investment opportunity! Try to find the sires TF902 and TF727 stacked on top of each other anywhere else in the world. TF727 is a son of CF505 who is one of an absolutely incomparable set of full sisters from the Hikokuras. Better yet, they are stacked on top of an Itozuru Doi TF151 daughter that is out of the TF702 cow. This package is immersed in Takeda Farms breeding history. Takeda genetics are known the world over and this is absolutely a one of a kind historic opportunity to acquire some of these classic genetics.



SIRE

WORLD K'S SHIGESHIGETANI 1593

WORLD K'S HARUKI 2

SAKURA 2 741638

TANISHIGE 1526

WORLD K'S SUZUTANI

SUZUNAMI 472255

DAM

WCC MS KIKUTSURUNASHI H3000 ET

TANIFUKU-DOI

TF KIKUTSURUDOI

YASUTSURU 509605

ITOZURU DOI

NANASHI

CHR MS SANJIROU 186R



SIRE WORLD K'S SHIGESHIGETANI 1593

LOT 88 THREE IVF FULLBLOOD EMBRYOS

WORLD K'S SHIGESHIGETANI 1593 X WCC MS KIKUTSURUNASHI H3000 ET
CONSIGNOR WAGYU EVOLUTION, CLEVELAND, TX

SIRE

USA REG NO. FB2907

GRADE FULLBLOOD

DOB 08.30.1994

BLOOD 100%

COLOR BLACK

DAM

USA REG NO. FB79147

GRADE FULLBLOOD

DOB 09.02.2020

BLOOD 100%

COLOR BLACK

EMBRYO

GRADE I

FULLBLOOD

DOMESTIC

LOCATION VYTELLE, AMES, IA

- Suzutani is one of the all-time great cows in the wagyu breed outside of Japan. She has had a profound influence in the US and Australian Wagyu populations through her outstanding, carcass improving sons. Shigesigetani and Sanjirou are two of those sons. They are both featured here with Shigesigetani as the embryo sire and Sanjirou as the great grandsire of the donor dam. The donor dam is a rare daughter of TF Kikutsurudo 146, who in turn is out of the very famous Itozuru Doi daughter, Nanashi! This is a rare genetic package and with a double bonus of proven genetics which will return great performance and many alternative breeding possibilities!

SIRE	BW	WW	YW	MILK	Tot Mat	Wt	REA	FAT	%IMF
	-1.6	-4	-3	3	1	-26	0.37	-0.07	1.70
	15%	65%	60%	20%	40%	90%	1%	1%	2%
AWA EPDS									

DAM	BW	WW	YW	MILK	Tot Mat	Wt	REA	FAT	%IMF
	-1.5	-7	-10	-1	-4	6	-0.1	0	-0.1
	15%	80%	85%	50%	70%	10%	90%	95%	65%
AWA EPDS									

| PURCHASER

| PRICE

SIRE
MAYURA L0010 ET
MAYURA H0159
WYN WYNDFORD ITOGUNI 308H
WORLD K'S KITAGUNI JR.
LMR MS KITAGUNI 6301D
LMR MS ITOSHIGENAMI 2449Z

DAM
KIKUTSURUDOI TF146
TBR KIKUTNAMI 4051A
IWG MS ITOSHIGENAMI 035X
TBR SHIGEKO 1-6-3 7149H
TBR ITOSHIGEFUKU 2 9061W
TBR SHIGEKO 9036W
BR MS MICH1-8614 2660



SIRE WYNDFORD ITOGUNI 308H

LOT 89 FOUR IVF FULLBLOOD EMBRYOS

WYNDFORD ITOGUNI 308H X TBR SHIGEKO 1-6-3 7149H

CONSIGNOR WYNDFORD WAGYU, CHADWELL, UK

SIRE AUS REG NO. WYNFR308H GRADE FULLBLOOD DOB 04.24.2020 BLOOD 100% COLOR BLACK
USA REG NO. FB5371I

DAM AUS REG NO. TRIFR7179H GRADE FULLBLOOD DOB 10.15.22I BLOOD 100% COLOR BLACK

SIRE GENEPROB B3F, CHSC, CL16F, FI1F, FI3F, IARSC DAM GENEPROB B3F, CHSF, CL16I7%, FI1F, IARSF

EMBRYO GRADE I FULLBLOOD EXPORTABLE TO THE UK & CANADA LOCATION MIDWEST EMBRYO TRANSFER, OSCEOLA, WI



DAM TBR SHIGEKO 1-6-3 7149H

SIRE													
GL	BW	200	400	600	MCW	MILK	CWt	EMA	RUMP	RBV	MS	MF	SRI
-1.3	-1.5	3	4	4	-10	0	10	7.1	2.3	-0.3	3.5	0.47	296
85%	92%	86%	80%	79%	68%	59%	72%	65%	62%	51%	62%	57%	
DAM													
GL	BW	200	400	600	MCW	MILK	CWt	EMA	RUMP	RBV	MS	MF	SRI
-0.4	0.0	9	17	20	12	1	17	-0.3	0.5	-0.4	1.6	0.24	164
62%	79%	73%	71%	69%	61%	58%	65%	59%	59%	47%	58%	51%	
WAGYU GROUP BREEDPLAN NOVEMBER 2023 RUN 1													

SIRE								
BW	WW	YW	MILK	Tot Mat	Wt	REA	FAT	%IMF
-1.4	4	3	-5	-3	19	0	0	0.5
20%	35%	40%	85%	60%	2%	60%	95%	30%
AWA EPDS								

| PURCHASER

| PRICE

- Sired by Wynford Itoguni 308H, who has made a name for himself in the Wagyu breed quickly with his tremendous carcass traits and elite breeding combining USA and Australia's best genetics. Sired by the revolutionary Mayura L0010 and from a Lone Mountain Ranch signature breeding with World K's Kitaguni Jr as his maternal grandsire carcass traits are stamped into this bull! He is currently tied in Breedplan as the highest Marble Score sire with progeny registered at +3.6 MS!
- The dam of these embryos is a Triangle B Ranch bred female. She combines the bloodlines of TF 146, TF 148, TF 147, and Shigesigetani to create a balanced base to breed from. Her sire is the TBR staple TFR Kikutnami 4051, a rare TF 146 son. He contributes out-cross TF 146 carcass specialty genetics to this pairing that compliment Itoguni 308H perfectly!

SIRE

SMO SMO SUMO CATTLE CO ITOSHIGENAMI C158 ET
COATES ITOSHIGENAMI G113
COATES TANI C446 ET
GTF GATEWAY G113 GUARDIAN S004I ET
MAYURA ITOSHIGENAMI JNR
MAYURA N1273
MAYURA J1018

DAM

SUMO CATTLE CO MICHIFUKU F154
SUMO CATTLE CO MICHIFUKU L195
COATES NAMI D270
SYNERGY L195 SUZUTANI T17
ITOSHIGENAMI
SYNERGY 148 SUZU 50E ET
SYNERGY SHI SUZITO



SIRE GATEWAY G113 GUARDIAN S004I



REFERENCE DAM OF SYNERGY L195 SUZUTANI T17 (ET)

LOT 90 TWO CONVENTIONAL FULLBLOOD EMBRYOS

GATEWAY G113 GUARDIAN S004I ET X SYNERGY F154 CHIYOTAKE 532G ET

CONSIGNOR SYNERGY WAGYU, SPRING CITY, PA

SIRE

AUS REG NO. GTFFS004I
USA REG NO. FB94422

GRADE FULLBLOOD

DOB 06.25.2021

BLOOD 100%

COLOR BLACK

DAM

AUS REG NO. SYN22T17
USA REG NO. FB99338

GRADE FULLBLOOD

DOB 01.05.2022

BLOOD 100%

COLOR BLACK

SIRE

GENEPROB B3F, CHSF, CL16FU, FIIF, IARSF

DAM

GENEPROB B3FU, CHSFU, CL16FU, FI150%, IARSF

EMBRYO GRADE I FULLBLOOD DOMESTIC ONLY LOCATION KEYSTONE EMBRYO TRANSFER, GREENCASTLE, PA

SIRE	GL	BW	200	400	600	MCW	MILK	CWt	EMA	RUMP	RBV	MS	MF	SRI
	-2.4	-2.0	9	16	21	19	-4	42	6.4	0.1	0.4	3.2	0.57	318
	67%	77%	74%	72%	71%	63%	62%	69%	66%	67%	55%	67%	58%	
DAM	GL	BW	200	400	600	MCW	MILK	CWt	EMA	RUMP	RBV	MS	MF	SRI
	0.2	3.7	14	23	42	41	-11	39	8.4	-5.4	2.1	1.9	0.31	262
	62%	69%	71%	68%	68%	59%	59%	65%	61%	62%	49%	62%	54%	
WAGYU GROUP BREEDPLAN NOVEMBER 2023 RUN 1														

• Look at this genetic offering! Elite L195 daughter flushed to Olive Grove Wagyu S033! The Suzutani maternal line combined with S033 who is an elite G113 son from an amazing Westholme maternal line, the Umekos! S033 is an astounding 3.0 MS, 6.5 REA, and 50 CW! Pedigree of the donor is unmatched — L195 x TF148 x Shigesigetani x TF151 x Suzutaka 2 x Suzutani! The Suzutanis produce breed leaders generation after generation. Huge opportunity with this embryo lot!

SIRE	BW	WW	YW	MILK	Tot Mat	Wt	REA	FAT	%IMF
	-1.7	-4	-6	-4	-6	-3	0.1	0	0.6
	15%	70%	70%	85%	80%	30%	25%	40%	25%
AWA EPDS									

DAM	BW	WW	YW	MILK	Tot Mat	Wt	REA	FAT	%IMF
	0.0	10	11	-1	4	-29	0.05	-0.04	1.10
	50%	20%	25%	50%	25%	95%	35%	10%	10%
AWA EPDS									

SMO SMO SUMO CATTLE CO ITOSHIGENAMI C158 ET
COATES ITOSHIGENAMI G113
COATES TANI C446 ET
SIRE GTF GATEWAY G113 GUARDIAN S0041 ET
MAYURA ITOSHIGENAMI JNR
MAYURA N1273
MAYURA J1018

MONJIRO 11550
WORLD K'S MICHIFUKU
MICHIKO 655635
DAM SYNERGY MICH HIKOKURA 509F ET
TF ITOMICHI 1/2
SYN SYNERGY ITOMICHI HIKO 38D
STONYRUN SHIG HIKOKURA 14



SIRE GATEWAY G113 GUARDIAN S0041

LOT 91 THREE CONVENTIONAL FULLBLOOD EMBRYOS

GATEWAY G113 GUARDIAN S0041 ET X SYNERGY MICH HIKOKURA 509F ET
CONSIGNOR SYNERGY WAGYU, SPRING CITY, PA

SIRE AUS REG NO. GTFFS0041 GRADE FULLBLOOD DOB 06.25.2021 BLOOD 100% COLOR BLACK
USA REG NO. FB94422

DAM AUS REG NO. SYNFP509 GRADE FULLBLOOD DOB 08.25.2018 BLOOD 100% COLOR BLACK
USA REG NO. FB40129

SIRE GENEPROB B3F, CHSF, CL16FU, FIIF, IARSF **DAM** GENEPROB B3FU, CHSFU, CL16FU, FIIFU, IARSF
EMBRYO GRADE I FULLBLOOD DOMESTIC ONLY LOCATION KEYSTONE EMBRYO TRANSFER, GREENCASTLE, PA



DAM SYNERGY MICH HIKOKUAR 509F ET

SIRE	GL	BW	200	400	600	MCW	MILK	CWt	EMA	RUMP	RBV	MS	MF	SRI
	-2.4	-2.0	9	16	21	19	-4	42	6.4	0.1	0.4	3.2	0.57	318
	67%	77%	74%	72%	71%	63%	62%	69%	66%	67%	55%	67%	58%	
DAM	GL	BW	200	400	600	MCW	MILK	CWt	EMA	RUMP	RBV	MS	MF	SRI
	1.0	2.3	12	25	24	25	-2	20	5.7	0.3	0.7	1.1	0.27	232
	66%	71%	72%	70%	70%	65%	65%	68%	66%	67%	58%	67%	62%	
WAGYU GROUP BREEDPLAN NOVEMBER 2023 RUN 1														

SIRE	BW	WW	YW	MILK	Tot Mat	Wt	REA	FAT	%IMF
	-1.7	-4	-6	-4	-6	-3	0.1	0	0.6
	15%	70%	70%	85%	80%	30%	25%	40%	25%
AWA EPDS									
PURCHASER PRICE									

DAM	BW	WW	YW	MILK	Tot Mat	Wt	REA	FAT	%IMF
	-0.4	-1	1	-3	-3	-21	-0.05	-0.01	0.25
	45%	50%	45%	75%	60%	80%	70%	45%	40%
AWA EPDS									

The sire of these embryos, Guardian, is a son of the highly proven G113. G113 semen is not available and only a very few straws ever come to the US. Guardian semen is also not commercially available. Guardian has an incredible carcass trait profile topped with a 3.2 MS. He comes from the maternal line that produced the incredible Notorious and his maternal brother is the MS 3.5 Gatekeeper. The dam of the embryos, 509F, is one of the mature, feature donor cows in the Synergy flush program. She is a large Michifuku daughter from the Hikokuras that flushes extremely well. As a high, genomic EBV daughter of Michifuku, she carries a balanced EBV profile, reflective of her pedigree and sire stack of Michifuku x Itomich 1/2 x Shigeshigetani x TF151 Itozurudoi. These embryos combine the Hikokura and Chiyotake lines from Takeda Farms.

| KITAGUNI 7-8
WORLD K'S KITAGUNI JR
| WORLD K'S NAKAYUKI J13943
SIRE LMR YUKI 9273G
| ITOSHIGENAMI
LMR MS ITOSHIGENAMI 9320W
| LMR MS SANJIRO 4P

| YASUFUKU 930
WORLD K'S YASUFUKU JR
| KANEKO 5
DAM LMR MS YASUFUKU 1259Y
| WORLD K'S SANJIROU
LMR MS SANJIROU 767T
| WORLD K'S NAKAZAKURA

LOT 92 **FOUR CONVENTIONAL FULLBLOOD EMBRYOS**
LMR YUKI 9273G (ET) X LMR MS YASUFUKU 1259Y
CONSIGNOR **LONE MOUNTAIN RANCH, GOLDEN, NM**

SIRE AUS REG NO. LMRF09273 **GRADE** FULLBLOOD **DOB** 04.15.2019 **BLOOD** 100% **COLOR** BLACK
 USA REG NO. FB60987

DAM AUS REG NO. LMRFG1259Y **GRADE** FULLBLOOD **DOB** 07.10.2011 **BLOOD** 100% **COLOR** BLACK
 USA REG NO. FB12400

SIRE GENEPROB B3F, CHSF, CL16FU, FIIF, IARSF **DAM** GENEPROB B3FU, CHSFU, CL1633%, FIIFU, IARSF

EMBRYO **GRADE I** **FULLBLOOD** **DOMESTIC ONLY** **LOCATION** **COLORADO GENETICS**

SIRE													
GL	BW	200	400	600	MCW	MILK	CWt	EMA	RUMP	RBV	MS	MF	SRI
-0.8	-0.8	-1	-3	-2	-8	-4	11	5.1	0.7	-0.6	2.7	0.38	210
69%	71%	72%	71%	70%	63%	64%	70%	67%	64%	58%	65%	63%	
DAM													
GL	BW	200	400	600	MCW	MILK	CWt	EMA	RUMP	RBV	MS	MF	SRI
2.0	0.0	5	14	18	14	-5	18	2.7	1.5	0.0	1.1	0.12	171
70%	76%	76%	75%	75%	67%	66%	77%	76%	67%	63%	70%	68%	
WAGYU GROUP BREEDPLAN NOVEMBER 2023 RUN 1													

SIRE								
BW	WW	YW	MILK	Tot Mat	Wt	REA	FAT	%IMF
-0.8	-5	-10	-4	-7	-6	-0.01	-0.01	0.90
30%	70%	80%	80%	80%	35%	55%	45%	15%
AWA EPDS								

DAM								
BW	WW	YW	MILK	Tot Mat	Wt	REA	FAT	%IMF
-1.4	-9	-11	-3	-7	-13	-0.2	0	1.9
20%	85%	80%	75%	80%	55%	95%	90%	1%
AWA EPDS								



SIRE LMR YUKI 9273J

- LMR Yuki 9273J the sire of this offering is sired by WKS Kitaguni Jr, who is a top performer for two traits BW EBV (-3.6) and MS EBV (+2.1). In the 2017 LMCC Sire Performance Study, WKS Kitaguni Jr as a sire ranked 4th for Marbling with an average of 31.73%, with 61 carcasses studied, following WKS Yasufuku Jr and his own son, LMR Koi-chi 1409Y with 16 images studied as a Dam Sire, Kitaguni Jr displays his staying-power by ranking #1 for IMF (34.35%). Yuki exceeds his sire in every carcass relevant EBV category posting a strong MS (+2.7), EMA (+5.3), MF (+0.38), FTI (\$208), and FIT (\$214). Yuki which means snow in Japanese is sure to put marbling first!
- LMR Ms Yasufuku 1259Y is an outstanding 12-year-old LMR donor who has produced 114 viable embryos in 16 flushes to date. She also has produced 54 offspring to date including a steer sired by LMR Sensei 817T that graded 44.5% IMF at harvest and a heifer sired by L10 that sold for \$30,000 at the 2021 Passion for Prime sale. 1259Y's dam, LMR Ms Sanjiro 767T, is a direct daughter of WKS Sanjiro out of the rare dam WKS Nakazakura.

| PURCHASER

| PRICE

| MONJIRO 11550
 WORLD K'S MICHIFUKU
 | MICHIKO 655635
SIRE SMO SUMO CATTLE CO MICHIFUKU F154
 | TF TERUTANI 40/1
 SMO SMO SUMO CATTLE CO TANI C016 ET
 | TF HIKOHIME 34/3

 | SHIGESHIGENAMI 10632
 ITOSHIGENAMI
 | FUKUYUKI
DAM MARIE
 | WORLD K'S MICHIFUKU
 OTANASHII
 | FUJIKO



SIRE SMO CATTLE CO MICHIFUKU F154



DAM MARIE

LOT 93 FOUR IVF FULLBLOOD EMBRYOS

SUMO CATTLE CO MICHIFUKU 154 X MARIE 34W

CONSIGNOR TALLY WINDHAM WAGYU RANCH, CYDE, TX

SIRE USA REG NO. FB42653 GRADE FULLBLOOD DOB 09.07.2010 BLOOD 100% COLOR BLACK

DAM USA REG NO. FB13117 GRADE FULLBLOOD DOB 08.08.2010 BLOOD 100% COLOR BLACK

EMBRYO GRADE I FULLBLOOD EXPORTABLE LOCATION PREMIER REPRODUCTIVE SERVICES, WEATHERFORD, TX

- Low risk and high performance probability are the two main keys to breeding success and profitability. These embryos are that kind of investment! This Okutani offering pairs the highly proven Michifuku 154, with Marie, an outstanding daughter of TF148 Itoshigenami. Marie traces to Okutani via super sires Itoshigenami x Michifuku x Haruki I x Okutani. Marie is a full sister to Maverick, a bull who is making great carcasses. She is also a full sister to Elizabeth, FB13775, whose embryos sold for over \$10,000 per embryo at the 2019 Australia Elite Sale. These embryos are a high reliability investment in fantastic genetics.
- Michifuku F154 has extremely superb EBV's for both marble score and carcass weight. And, with all three indexes in the top 1%, it makes him not only sought after but one of the best bulls around. He is 67% Tajima and 23% Itozakura and 4% Shimane. He was born in 2010 so his stats are beyond proven. This bull is a trait leader for both marble score and carcass weight.

SIRE	BW	WW	YW	MILK	Tot Mat	Wt	REA	FAT	%IMF
	2.8	8	9	-2	1	-18	0	0	0.1
	90%	25%	30%	60%	40%	70%	45%	30%	50%

AWA EPDS

DAM	BW	WW	YW	MILK	Tot Mat	Wt	REA	FAT	%IMF
	-2.1	-10	-14	-12	-17	-20	0.2	-0.1	0.7
	10%	90%	90%	>95%	>95%	75%	3%	4%	15%

AWA EPDS

| PURCHASER

| PRICE

SIRE

MAX MIKU MAMMUT Q26 ET

SMO SMO SUMO CATTLE CO ITOSHIGENAMI C158 ET
COATES ITOSHIGENAMI G113
COATES TANI C446 ET
MACQUARIE WAGYU Y408 ET
TRENT BRIDGE N190 ET
TRENT BRIDGE J38

DAM

HIRATANACHI

ITOKITATSURU
ITOZURU DOI
YASUHIME
CHR TAKAZAKURA 101L
TAKANASHI
OTANASHII



SIRE MAX MIKU MAMMUT Q26



DAM HIRATANACHI 26T

LOT 94 FOUR IVF FULLBLOOD EMBRYOS

MAX MIKU MAMMUT Q26 X HIRATANACHI 26T

CONSIGNOR TALLY WINDHAM WAGYU RANCH, BAIRD, TX

SIRE

AUS REG NO. MAXFQ26

USA REG NO. FB72471

GRADE FULLBLOOD

DOB 08.08.2019

BLOOD 100%

COLOR BLACK

DAM

USA REG NO. FB8985

GRADE FULLBLOOD

DOB 07.5.2007

BLOOD 100%

COLOR BLACK

SIRE

GENEPROB B3F, CHSF, CL16F, F11F, IARSFU

EMBRYO

GRADE I

FULLBLOOD

DOMESTIC ONLY

LOCATION PREMIER REPRODUCTIVE SERVICES, WEATHERFORD, TX

SIRE	GL	BW	200	400	600	MCW	MILK	CWt	EMA	RUMP	RBV	MS	MF	SRI
	-2.2	0.4	19	36	50	42	1	56	1.4	-2.0	0.4	1.9	0.37	249
	89%	93%	88%	82%	80%	69%	64%	74%	67%	68%	55%	67%	58%	
WAGYU GROUP BREEDPLAN NOVEMBER 2023 RUN 1														

SIRE	BW	WW	YW	MILK	Tot Mat	Wt	REA	FAT	%IMF
	1.9	0	-1	-4	-3	-20	0	0	0.6
	85%	50%	50%	80%	60%	80%	65%	30%	25%
AWA EPDS									

| PURCHASER

| PRICE

DAM	BW	WW	YW	MILK	Tot Mat	Wt	REA	FAT	%IMF
	-0.9	-1	1	3	2	20	-0.1	0.1	-0.05
	30%	50%	45%	15%	30%	1%	85%	>95%	90%
AWA EPDS									

• Hiratanachi is sired by Itozuru Doi, 26T, FB3685. Itozuru Doi TF151's grandsire is Dai 7 Itozakura J65 and his maternal grandsire is Yasumi Do J10328. He is known as a fabulous composite bull in the industry. Itozuru Doi TF151 is 50 percent Tajima, 25 percent Fujiyoshi, and 25 percent Kedaka. He has an extremely big frame, weight 2420 lbs., carries early maturing traits that produce great Full Blood mothers with excellent milk, and is the best marbling bull of the Fujiyoshi bloodlines. By the time his progeny were tested and his value was discovered, Itozuru Doi FT 151 was deceased, leaving a very limited supply of semen, and semen from Itozuru Do is the most expensive semen in the Wagyu breed. Hiratanachi is a SCD AA, Tenderness 4.

Miku Mammut Q26, is sired by Coates Itoshigenami G113, FB55323, and his dam is Trent Bridge N190, FB72467. He is offering all the traits required to develop the female side of the herd. His dam, Trent Bridge's N190, is out of one of the leading carcass sires, Macquarie's Y408. Y408 has earned a reputation as one of the very best carcass sires in the industry. Miku Mammut, according to the AWA, is in the top 20% marbling. He was selected as a Link Sire in the Australian Wagyu Association's long term Progeny Test Program with all 4 indexes comfortably above the Top 1% mark.

| MONJIRO 11550
 WORLD K'S HARUKI 2
 | SAKURA 2741638
SIRE WORLD K'S SHIGESHIGETANI
 | TANISHIGE 1526
 WORLD K'S SUZUTANI
 | SUZUNAMI 472255

 | TF KIKUHANA
 WORLD K'S KAGE
 | WORLD K'S REIKO
DAM HW KIKOKAGE 29A
 | OKURIMONO
 KIKUMONO
 | NINJOO



SIRE WORLD K'S SHIGESHIGETANI 1593



DAM KIKOKAGE 29A

LOT 95 THREE IVF FULLBLOOD EMBRYOS

SHIGESHIGETANI 1593 X KIKOKAGE 29A

CONSIGNOR TALLY WINDHAM WAGYU RANCH, CYDE, TX

SIRE USA REG NO. FB2907 GRADE FULLBLOOD DOB 08.30.1994 BLOOD 100% COLOR BLACK

DAM USA REG NO. FB17466 GRADE FULLBLOOD DOB 06.04.2013 BLOOD 100% COLOR BLACK

EMBRYO GRADE I FULLBLOOD EXPORTABLE LOCATION PREMIER REPRODUCTIVE SERVICES, WEATHERFORD, TX

- Low risk and high performance probability are the two main keys to breeding success and profitability. These embryos are that kind of investment! This Okutani offering pairs the highly proven Suzutani son, Shigesigetani, with Kikokage 29A. Shigesigetani is a famous sire that is believed to have a high degree of propensity to transmit his characteristics to offspring. He is bred from some of the most famous and highly regarded genetics exported from Japan, and has been well proven. He is 75% Tajima line. The Kumanami family is known for its extremely potent marbling genes, and si perhaps the primary reason that Shigesigetani's dam, Suzutani, is generally regarded as the best carcass female to have left Japan. These embryos are a high reliability investment in fantastic genetics.

- Kikokage 29A is a super mix of bloodlines: 32% Tajima, 26% Kedaka, 35% Shemane, 9% Okahama. This is very closely related to the original Japanese genetics. Her 6* dam, Yuriko-1 si one of the very few cows which exported from Japan to the USA. These embryos are a high reliability investment in fantastic genetics. Expect superior next generation results and propel your breeding program to the next level of performance!

SIRE	BW	WW	YW	MILK	Tot Mat	Wt	REA	FAT	%IMF
	-1.6	-4	-3	3	1	-26	0.37	-0.07	1.70
	15%	65%	60%	20%	40%	90%	1%	1%	2%
AWA EPDS									

DAM	BW	WW	YW	MILK	Tot Mat	Wt	REA	FAT	%IMF
	0.9	11	15	2	7	-2	0	0	0.1
	75%	15%	15%	25%	15%	25%	60%	60%	50%
AWA EPDS									

| PURCHASER

| PRICE

		DAI 7 ITOZAKURA
	ITOMICHI	
		TOMISAKAE 2/1
<i>SIRE</i>	TF ITOMICHI 1/2	
		DAI 3 KIYOHIME
	DAI 2 KINTOU	
		EZOKINTOU 1A
		KITAGUNI 7/8
	WORLD K'S KITAGUNI JR.	
		WORLD K'S NAKAYUKI
<i>DAM</i>	WINSON	
		BR MICHIFUKU 1628
	BR MS MICH/1628 4628	
		BR MS KIKUHANA 8621



SIRE ITOMITACHI 1/2

LOT 96 FOUR CONVENTIONAL FULLBLOOD EMBRYOS

ITOMITICHI 1/2 X WINSON, 2W

CONSIGNOR TALLY WINDHAM WAGYU RANCH, BAIRD, TX

SIRE USA REG NO. FB2I26 **GRADE** FULLBLOOD **DOB** 08.08.2019 **BLOOD** 100% **COLOR** BLACK

DAM USA REG NO. FBI0951 **GRADE** FULLBLOOD **DOB** 10.29.2009 **BLOOD** 100% **COLOR** BLACK

SIRE **GENEPROB** **B3F, CHSF, CL16F, FIIF, IARSFU**

EMBRYO GRADE I FULLBLOOD EXPORTABLE LOCATION PREMIER REPRODUCTIVE SERVICES, WEATHERFORD, TX

- Itomichi 1/2 is known for the docility, muscularity and structure. He is a growth cow from Dai 7 Itozakura line. He is a trait leader and top 1% for both rump fat and milk; top 7% for carcass weight; and top 10% for mature cow weight. His genetics are widely used for producing consistently large quality beef, increased milking abilities, mature size and growth rate without reducing marbling. SCD VV, 6 tenderness, free of genetic defects.
- Itomichi 1/2 is paired with the dam Winson who was sired by Kitaguni Jr., FB2422. Kitaguni Jr. is a son of Kitaguni 7-8 whose name is very prominent in current Japanese pedigrees. He is also a grandson of Dai 7 and Itozakura. This line is very famous in Japan. His sons and grandson include Kitaguni 7-8, Itomichi and Itozuro Doi 151. Winson's dam is Michifuku, 4628, FB7339.

SIRE									DAM								
BW	WW	YW	MILK	Tot Mat	Wt	REA	FAT	%IMF	BW	WW	YW	MILK	Tot Mat	Wt	REA	FAT	%IMF
-0.6	9	16	8	12	-22	-0.5	0	-0.3	1.2	-7	-12	3	0	-13	0.2	-0.1	-0.8
35%	25%	20%	1%	10%	80%	95%	95%	70%	85%	75%	85%	15%	45%	55%	3%	4%	95%
AWA EPDS									AWA EPDS								

| PURCHASER

| PRICE

A black cow with orange ear tags stands in a grassy field under a cloudy sky. The cow is facing right, and its body is dark and muscular. The field is a mix of green and yellow grass, and the sky is blue with white clouds.

SIRE ITOMITICHI 1/2

ITOMORITAKA X WINDY

- Low risk and high performance probability are the two main keys to breeding success and profitability. These embryos are that kind of investment! This offering pairs the proven Itomoritaka FB681 son, Rocky, with Windy, 91W, a daughter of SR Y13 Sanji. Windy has been tested resulting in a SCD A and 5 tenderness. Rocky, son of Itomoritaka J2703 and Sanjiro 767T, tested a SCD A and 7 tenderness. These embryos are a high reliability investment in fantastic genetics.

DAM	WW	YW	MILK	Tot Mat	W/t	REA	FAT	%IMF
BW	0	-1	0	0	11	0.1	0	-0.5
90%	45%	50%	40%	45%	4%	25%	80%	90%

AWA EPDS

| PRICE

SIRE

GTG GATEWAY G113 GUARDIAN S0041 ET

SMO SMO SUMO CATTLE CO ITOSHIGENAMI C158 ET
COATES ITOSHIGENAMI G113
COATES TANI C446 ET
MAYURA ITOSHIGENAMI JNR
MAYURA N1273
MAYURA J1018

DAM

SYNERGY F154 SUZUTANI T461

WORLD K'S MICHIFUKU
SUMO CATTLE CO MICHIFUKU F154
SUMO CATTLE CO TANI C016
ITOSHIGENAMI
SYNERGY 148 SUZU 50E ET
SYNERGY SHIG SUZITO



SIRE GATEWAY G113 GUARDIAN S0041

LOT 98 THREE CONVENTIONAL FULLBLOOD EMBRYOS

GATEWAY G113 GUARDIAN S0041 ET X SYNERGY F154 SUZUTANI T461 (ET)

CONSIGNOR SYNERGY WAGYU, SPRING CITY, PA

SIRE

AUS REG NO. GTFFS0041
USA REG NO. FB94422

GRADE

FULLBLOOD

DOB

06.25.2021

BLOOD

100%

COLOR

BLACK

DAM

AUS REG NO. SYN22T461
USA REG NO. FB40129

GRADE

FULLBLOOD

DOB

02.05.2022

BLOOD

100%

COLOR

BLACK

SIRE

GENEPROB B3F, CHSF, CL16FU, FIIF, IAR5F

DAM

GENEPROB B3F, CHSF, CL16FU, FIIF, IAR5F

EMBRYO GRADE I FULLBLOOD DOMESTIC ONLY LOCATION KEYSTONE EMBRYO TRANSFER, GREENCASTLE, PA



DAM SYNERGY F154 SUZUTANI T461 (ET)

SIRE													
GL	BW	200	400	600	MCW	MILK	CWt	EMA	RUMP	RBV	MS	MF	SRI
-2.4	-2.0	9	16	21	19	-4	42	6.4	0.1	0.4	3.2	0.57	318
67%	77%	74%	72%	71%	63%	62%	69%	66%	67%	55%	67%	58%	
DAM													
GL	BW	200	400	600	MCW	MILK	CWt	EMA	RUMP	RBV	MS	MF	SRI
-1.9	-1.7	3	4	6	2	-5	13	639	1.7	-0.1	2.0	0.40	237
65%	70%	72%	70%	69%	63%	63%	67%	64%	65%	54%	65%	58%	
WAGYU GROUP BREEDPLAN NOVEMBER 2023 RUN 1													

The sire of these embryos, Guardian, is a son of the highly proven G113. G113 semen is not available and only a very few straws ever come to the US. Guardian semen is also not commercially available. Guardian has an incredible carcass trait profile topped with a 3.2 MS. He comes from the maternal line that produced the incredible Notorious and his maternal brother is the MS 3.5 Gatekeeper. The dam of the embryos, T461, has a nicely balanced EBV profile. She has a pedigree stacked for carcass performance as she is an F154 x TF148 Itoshigenami x Shigeshigetani x TF151 Itozurudoi from the Suzutani! She exhibits excellent growth for a high Tajima pedigree. Tremendous potential here!

SIRE								
BW	WW	YW	MILK	Tot Mat	Wt	REA	FAT	%IMF
-1.7	-4	-6	-4	-6	-3	0.1	0	0.6
15%	70%	70%	85%	80%	30%	25%	40%	25%
AWA EPDS								

DAM								
BW	WW	YW	MILK	Tot Mat	Wt	REA	FAT	%IMF
-0.2	0	0	-4	-4	-14	-0.02	-0.01	0.95
45%	50%	55%	85%	70%	60%	60%	45%	15%
AWA EPDS								

| PURCHASER

| PRICE

SIRE SMO SMO SUMO CATTLE CO ITOSHIGENAMI C158 ET
COATES ITOSHIGENAMI G113
COATES TANI C446 ET
GTF GATEWAY G113 GUARDIAN S0041 ET
MAYURA ITOSHIGENAMI JNR
MAYURA N1273
MAYURA J1018

DAM WORLD K'S MICHIFUKU
SUMO CATTLE CO MICHIFUKU F154
SUMO CATTLE CO TANI C016
SYNERGY F154 SUZUTANI T455
ITOSHIGENAMI
SYNERGY 148 SUZU 50E ET
SYNERGY SHIG SUZITO (ET)



SIRE GATEWAY G113 GUARDIAN S0041



REFERENCE DAM OF SYNERGY F154 SUZUTANI T455 (ET)

LOT 99 THREE CONVENTIONAL FULLBLOOD EMBRYOS

GATEWAY G113 GUARDIAN S0041 ET X SYNERGY F154 SUZUTANI T455 (ET)
CONSIGNOR SYNERGY WAGYU, SPRING CITY, PA

SIRE AUS REG NO. GTFFS00041 GRADE FULLBLOOD DOB 06.25.2021 BLOOD 100% COLOR BLACK
USA REG NO. FB94422

DAM AUS REG NO. SYNF22T455 GRADE FULLBLOOD DOB 02.02.2022 BLOOD 100% COLOR BLACK
USA REG NO. FB99314

SIRE GENPROB B3F, CHSF, CL16FU, F1IF, IARSF DAM GENPROB B3F, CHSF, CL16FU, F1IF, IARSF
EMBRYO GRADE I FULLBLOOD DOMESTIC ONLY LOCATION KEYSTONE EMBRYO TRANSFER, GREENCASTLE, PA

SIRE													
GL	BW	200	400	600	MCW	MILK	CWt	EMA	RUMP	RBV	MS	MF	SRI
-2.4	-2.0	9	16	21	19	-4	42	6.4	0.1	0.4	3.2	0.57	318
67%	77%	74%	72%	71%	63%	62%	69%	66%	67%	55%	67%	58%	
DAM													
GL	BW	200	400	600	MCW	MILK	CWt	EMA	RUMP	RBV	MS	MF	SRI
0.0	-1.5	5	8	13	5	8	20	7.4	1.2	0.4	1.9	0.23	246
66%	70%	72%	70%	69%	64%	64%	68%	65%	66%	55%	66%	58%	
WAGYU GROUP BREEDPLAN NOVEMBER 2023 RUN 1													

The sire of these embryos, Guardian, is a son of the highly proven G113. G113 semen is not available and only a very few straws ever come to the US. Guardian semen is also not commercially available. Guardian has an incredible carcass trait profile topped with a 3.2 MS. He comes from the maternal line that produced the incredible Notorious and his maternal brother is the MS 3.5 Gatekeeper. The dam of the embryos, T455, has a nicely balanced EBV profile. She has a pedigree stacked for carcass performance as she is an F154 x TF148 Itoshigenami x Shigesigetani x TF151 Itozurudoi from the Suzutani! She exhibits excellent growth for a high Tajima pedigree. Tremendous potential here!

SIRE								
BW	WW	YW	MILK	Tot Mat	Wt	REA	FAT	%IMF
-1.7	-4	-6	-4	-6	-3	0.1	0	0.6
15%	70%	70%	85%	80%	30%	25%	40%	25%
AWA EPDS								

DAM								
BW	WW	YW	MILK	Tot Mat	Wt	REA	FAT	%IMF
0.4	2	2	-3	-2	-18	-0.3	-0.02	1.80
25%	65%	60%	55%	65%	55%	25%	30%	10%
AWA EPDS								

SIRE

SMO SMO SUMO CATTLE CO ITOSHIGENAMI C158 ET
COATES ITOSHIGENAMI G113
COATES TANI C446 ET
GTF GATEWAY G113 GUARDIAN S0041 ET
MAYURA ITOSHIGENAMI JNR
MAYURA N1273
MAYURA J1018

DAM

SUMO CATTLE CO MICHIFUKU F154
SUMO CATTLE CO MICHIFUKU L195
COATES NAMI D270
SYNERGY L195 AIZAKURA T141
KITATERUYASUDO I 97/1
WAGYU GENETICS AIZAKURA E9246
BENLEE AIZAKURA X2272



SIRE GATEWAY G113 GUARDIAN S0041

LOT 100 THREE CONVENTIONAL FULLBLOOD EMBRYOS

GATEWAY G113 GUARDIAN S0041 ET X SYNERGY L195 AIZAKURA T141 (ET)
CONSIGNOR SYNERGY WAGYU, SPRING CITY, PA

SIRE

AUS REG NO. GTFFS0041
USA REG NO. FB94422

GRADE

FULLBLOOD

DOB

06.25.2021

BLOOD

100%

COLOR

BLACK

DAM

AUS REG NO. SYN22T141

GRADE

FULLBLOOD

DOB

04.08.2022

BLOOD

100%

COLOR

BLACK

SIRE

GENEPROB B3F, CHSF, CL16FU, FIIF, IAR5F

DAM

GENEPROB B3F, CHSF, CL16FU, FIIF, IAR5F

EMBRYO

GRADE I

FULLBLOOD

DOMESTIC ONLY

LOCATION

KEYSTONE EMBRYO TRANSFER, GREENCASTLE, PA



DAM SYNERGY L195 AIZAKURA T141 (ET)

SIRE	GL	BW	200	400	600	MCW	MILK	CWt	EMA	RUMP	RBY	MS	MF	SRI
	-2.4	-2.0	9	16	21	19	-4	42	6.4	0.1	0.4	3.2	0.57	318
	67%	77%	74%	72%	71%	63%	62%	69%	66%	67%	55%	67%	58%	
DAM	GL	BW	200	400	600	MCW	MILK	CWt	EMA	RUMP	RBY	MS	MF	SRI
	0.9	6.8	30	42	61	63	-4	48	5.5	-1.6	0.9	1.5	0.31	280
	60%	69%	71%	69%	67%	68%	55%	64%	60%	61%	48%	61%	52%	
WAGYU GROUP BREEDPLAN NOVEMBER 2023 RUN 1														
SIRE	BW	WW	YW	MILK	Tot Mat	Wt	REA	FAT	%IMF					
	-1.7	-4	-6	-4	-6	-3	0.1	0	0.6					
	15%	70%	70%	85%	80%	30%	25%	40%	25%					
AWA EPDS														
PURCHASER					PRICE									

• The sire of these embryos, Guardian, is a son of the highly proven G113. G113 semen is not available and only a very few straws ever come to the US. Guardian semen is also not commercially available. Guardian has an incredible carcass trait profile topped with a 3.2 MS. He comes from the maternal line that produced the incredible Notorious and his maternal brother is the MS 3.5 Gatekeeper. The dam of the embryos T141, is a one of a kind mating in the USA! Sumo L195 x Kitahatsuhi 97/1 — very few L195 in the USA and no Kitahatsuhi 97/1. Her Aizakura maternal line from Takeda Farms goes back to Sumo Ruki T908 who is at the base of Mayura L10's maternal line. Great genomic EBV balance will make for many breeding opportunities!

WORLD K'S YASUFUKU JR
BLACKMORE YASUCHIYO C058 ET
BLACKMORE ITOCHIYO A009 ET
SIRE BLACKMORE DAI ICHI YASUCHIYO G615
ITOZURU DOI
BLACKMORE CHIYOTAKE Y377 ET
BLACKMORE CHIYOTAKE W034 ET

MONJIRO J11550
WORLD K'S MICHIFUKU
MICHIKO J655635
DAM SYNERGY MICH HIKOKURA 505F ET
HIRASHIGETAYASU J2351 HONGEN
SYN SYNERGY HIRA HIKO 157D
STONYRUN SHIG HIKOKURA 15



SIRE BLACKMORE DAI ICHI YASUCHIYO G615



DAM SYNERGY MICH HIKOKURA 505F (ET)

LOT 101 THREE CONVENTIONAL FULLBLOOD EMBRYOS

BLACKMORE DAI ICHI YASUCHIYO G615 X SYNERGY MICH HIKOKURA 505F (ET)

CONSIGNOR SYNERGY WAGYU, SPRING CITY, PA

SIRE AUS REG NO. BYWFG0615 GRADE FULLBLOOD DOB 09.27.2011 BLOOD 100% COLOR BLACK
USA REG NO. FB100283

DAM AUS REG NO. SYNFP505 GRADE FULLBLOOD DOB 080.22.2018 BLOOD 100% COLOR BLACK
USA REG NO. FB40125

SIRE GENEPROB B3F, CHSF, CL16FU, FIIC, IARSF **DAM** GENEPROB B3FU, CHSFU, CL16FU, FIIFU, IARSF

EMBRYO GRADE I FULLBLOOD DOMESTIC ONLY LOCATION KEYSTONE EMBRYO TRANSFER, GREENCASTLE, PA

DAM	GL	BW	200	400	600	MCW	MILK	CWt	EMA	RUMP	RBY	MS	MF	SRI
	1.6	3.3	13	20	28	34	-6	18	4.7	-0.4	0.2	1.5	0.33	226
	65%	70%	72%	70%	69%	65%	65%	68%	66%	66%	59%	66%	62%	
WAGYU GROUP BREEDPLAN NOVEMBER 2023 RUN 1														

SIRE	BW	WW	YW	MILK	Tot Mat	Wt	REA	FAT	%IMF
	-0.7	-1	-2	0	-1	-9	-0.04	0.00	-0.10
	35%	55%	55%	45%	50%	45%	65%	60%	60%
AWA EPDS									

DAM	BW	WW	YW	MILK	Tot Mat	Wt	REA	FAT	%IMF
	2.8	0	-2	-6	-5	-21	0.20	-0.04	0.81
	>95%	45%	50%	95%	70%	80%	10%	10%	15%
AWA EPDS									

• Embryos sired by one of David Blackmore’s best carcass proven sires! Blackmore Dai Ichi Yasu-chiyo G615 is an ideal largely outcross blend of Yasufuku Jr, TF Kikutsurudoi 146, TF Itozudoi 151, and JVP Fukutsuru 068. G615 is backed up by over 240 carcasses in the Blackmore program and is an all-round super star consistently producing elite marbling, large ribeye area, and heavy carcass weights. He does not sacrifice any growth and maternal traits either producing amazing cows and himself weighing in at 2,486 lbs as a mature bull! G615’s dam Y377 is famously one of David Blackmore’s best cows having produced 6 carcasses all MS 9+ with a huge average Ribeye of 14.7 in2 (94.9 cm2) and average HCW of 992.2 lbs (451 kg). G615 is a very important sire in the Blackmore breeding program, being used to improve all aspects; breeding females, carcass quality and weight, and as a sire of our next generation of breeding bulls. The dam here is an elite World K’s Michifuku donor dam! She boasts elite EBVs of \$223 SRI, 1.6 MS, 4.6 REA, .34 MF, and 17 CW. She is one of very few Michifuku daughters with those trait benchmarks. 505F features an impressive sire stack to back up her GEBVs of World K’s Michifuku x 001 x World K’s Shigeshiigetani x TF 151 x TF 148 x Hikokura 1/10! Her full brother scored a MS 9+ on our carcass camera for us at only 27 months of age (HCW 920 lbs)! 505F’s granddam, Hikokura 15, sold for \$56,000 as the top seller in the 2018 Synergy sale. These embryos are a phenomenal pairing of elite genetics.

| PURCHASER

| PRICE

SIRE

WKSFM0139 WORLD K'S HARUKI 2 (FB1614)
WKSFP1593 WORLD K'S SHIGESHIGETANI 1593
WKSFL0976 WORLD K'S SUZUTANI (FB1617)
GOORAMBAT MR MARBLE K183
SUMFX0065 SUMO ITOSHIGENAMI X0065 (AI)
SMOFE0175 SUMO CATTLE CO NAMI E175 (ET)
SMOFC0201 SUMO CATTLE CO TANI C201 (AI) (ET)

DAM

MONJIRO 11550
WORLD K'S MICHIFUKU
MICHIKO 655635
SYNERGY MICH HIKOKURA 509F ET
TF ITOMICHI 1/2
SYN SYNERGY ITOMICHI HIKO 38D
STONYRUN SHIG HIKOKURA 14



SIRE GOORAMBAT MR MARBLE K483

LOT 102 THREE CONVENTIONAL FULLBLOOD EMBRYOS

GOORAMBAT MR MARBLE K483 X SYNERGY MICH HIKOKURA 509F ET

CONSIGNOR SYNERGY WAGYU, SPRING CITY, PA

SIRE

AUS REG NO. GRSFK0483
USA REG NO. FB74713

GRADE FULLBLOOD

DOB 05.17.2014

BLOOD 100%

COLOR BLACK

DAM

AUS REG NO. SYNFP509
USA REG NO. FB40129

GRADE FULLBLOOD

DOB 08.25.2018

BLOOD 100%

COLOR BLACK

SIRE

GENEPROB B3F, CHSF, CL16F, FIIC, F13F, IARSF

DAM

GENEPROB B3FU, CHSFU, CL16FU, FI1FU, IARSF

EMBRYO GRADE I

FULLBLOOD

DOMESTIC ONLY

LOCATION KEYSTONE EMBRYO TRANSFER, GREENCASTLE, PA



DAM SYNERGY MICH HIKOKUAR 509F ET

SIRE													
GL	BW	200	400	600	MCW	MILK	CWt	EMA	RUMP	RBV	MS	MF	SRI
0.9	4.0	27	47	51	34	1	46	4.1	0.6	0.4	2.1	0.20	
88%	95%	94%	94%	93%	83%	85%	88%	80%	81%	71%	83%	71%	
DAM													
GL	BW	200	400	600	MCW	MILK	CWt	EMA	RUMP	RBV	MS	MF	SRI
1.0	2.3	12	25	24	25	-2	20	5.7	0.3	0.7	1.1	0.27	232
66%	71%	72%	70%	70%	65%	65%	68%	66%	67%	58%	67%	62%	
WAGYU GROUP BREEDPLAN NOVEMBER 2023 RUN 1													

• The embryo sire, Goorambat Mr Marble, is the highest ranking EBV/SRI proven son of Shigesheetani. Unlike his sire, Mr Marble transmits excellent growth to his progeny, along with great carcass traits and positive milk. His pedigree features sires that were not available in the US, making him a sought after bull. The dam of the embryos, 509F, is one of the mature, feature donor cows in the Synergy flush program. She is a large Michifuku daughter from the Hikokuras that flushes extremely well. As a high, genomic EBV daughter of Michifuku, she carries a balanced EBV profile, reflective of her pedigree and sire stack of Michifuku x Itomichi ½ x Shigesheetani x TF151 Itozurudoi. These embryos combine the Hikokura and Chiyotake lines from Takeda Farms.

SIRE								
BW	WW	YW	MILK	Tot Mat	Wt	REA	FAT	%IMF
0.5	-3	0	-2	-4	-11	0.34	-0.05	0.25
60%	60%	50%	60%	65%	50%	1%	5%	40%
AWA EPDS								

DAM								
BW	WW	YW	MILK	Tot Mat	Wt	REA	FAT	%IMF
-0.4	-1	1	-3	-3	-21	-0.05	-0.01	0.25
45%	50%	45%	75%	60%	80%	70%	45%	40%
AWA EPDS								

| PURCHASER

| PRICE

SIRE HB BIG AL 502
HEART BRAND RED EMPEROR
DAI 8 MARUNAMI J19461
IWG IWG 258F ET
JUDO
IWG MS JUDO 76Z
GABNI RUBI
TAMAMARU
IWG 135
IWG MS RUESHAW 77Z
DAM IWG IWG MS 203E
THE WRIGHT WAGYU MASTER CHEF E146
IWG MS 180
COATES TSUKI



LOT 103

LOT 103 FULLBLOOD BULL

WBR EMPEROR 110J
CONSIGNOR 22 WAGYU, JACKSON, WY

USA REG NO. FB71354 GRADE FULLBLOOD DOB 05.27.2021 BLOOD 100% COLOR RED
LOCATION JACKSON, WY

BW	WW	YW	MILK	Tot Mat	Wt	REA	FAT	%IMF
0.8	15	20	5	13	1	0	0	-0.6
70%	10%	10%	4%	5%	20%	70%	60%	95%

AWA EPDS

• Emperor 110J is a breeding age bull from 22 Wagyu that is from the heart of the IWG breeding program. His paternal and maternal granddams were both imported as heifers from Australia by Garth Monroe. They are descended from the Akiko and Marunami maternal lines that had been developed in the herd of Wagyu pioneer Simon Coates. 110J’s sire is a Red Emperor son out of a Judo daughter. 110J’s dam is a daughter of IWG, who is a product of a Tamamaru x Rueshaw mating. On the bottom side of his pedigree is a very enviable sire stack of an early Master Chef daughter x Big Al x Big Al x Marunami herself. This bull has high performance genetics in his blood!

SIRE

DAM

HB BIG AL 502
HEART BRAND RED EMPEROR
DAI 8 MARUNAMI J19461
IWG IWG 258F ET
JUDO
IWG MS JUDO 76Z
GABNI RUBI
TAMAMARU
IWG 135
IWG MS RUESHAW 77Z
IWG IWG MS 203E
THE WRIGHT WAGYU MASTER CHEF E146
IWG MS 180
COATES TSUKI



LOT 104

LOT 104

FULLBLOOD BULL

WBR MASTER CHEF K206

CONSIGNOR22 WAGYU, JACKSON, WY

USA REG NO. FB3789

GRADE FULLBLOOD

DOB 05.07.2022

BLOOD 100%

COLOR RED

LOCATION JACKSON, WY

BW	WW	YW	MILK	Tot Mat	Wt	REA	FAT	%IMF
2.2	15	20	4	12	4	0	0	-0.6
90%	10%	10%	10%	10%	15%	45%	40%	90%

AWA EPDS

- As his name implies, K206 pulls in the genetics of the highly sought after The Wright Wagyu Master Chef! The sire of K206 is a son of the proven sire, Red Emperor, and traces back directly to the legendary breed matriarch, Akiko, through such bulls as Judo, Shigemaru, Big Al, Tamamaru x Akiko. The maternal side of K206 traces to Marunami through a Tamamaru son x Master Chef x Big Al x Big Al x Marunami. This is a fantastic young bull!

SIRE | TAMAMARU
IWG TAMAMARU 137
| COATES TAIYO
IWG IWG 240F ET
| RUESHAW
IWG MS RUESHAW 78Z
| GABNI RUBI

DAM | HB BIG AL 502
HEART BRAND RED EMPEROR
| DAI 8 MARUNAMI J19461
IWG IWG MS 256F ET
| HB BIG AL 502
COATES TAIYO
| TWA MUTSUNAMI



LOT 105

LOT 105 FULLBLOOD BULL

WBR TAIYO K219
CONSIGNOR 22 WAGYU, JACKSON, WY

USA REG NO. FB83802 GRADE FULLBLOOD DOB 06.11.2020 BLOOD 100% COLOR RED
LOCATION JACKSON, WY

BW	WW	YW	MILK	Tot Mat	Wt	REA	FAT	%IMF
2.1	24	31	7	19	6	0	0	-0.8
90%	1%	1%	1%	15	10%	50%	60%	95%
AWA EPDS								

• Coates Taiyo was a live heifer that Garth Monroe purchased and imported from Australia. She was developed in his IWG herd. She is sired by Big Al and is out of a Shigemaru daughter from the great Marunami. Taiyo appears on the top and bottom side of the pedigree of this young bull that is line bred to the previously mentioned Marunami cow. Marunami may be best known for being the dam of the international star Heart Brand Red Emperor. She has also produced many elite sons and daughters. This bull will elevate a breeding program to the absolute next level.

SIRE

HB BIG AL 502
HEART BRAND RED EMPEROR
DAI 8 MARUNAMI J19461
IWG IWG 258F ET
JUDO
IWG MS JUDO 76Z
GABNI RUBI

DAM

WSI UMEMARU
IWG UMEMARU 69Z
JVP 702 HOMARE-27
IWG IWG 204D
JUDO
IWG MS JUDO 82Z
UKB MS SHIGEMARU 803



LOT 106

LOT 106

FULLBLOOD BULL

WBR RUEPEROR K220

CONSIGNOR 22 WAGYU, JACKSON, WY

USA REG NO. FB85026 GRADE FULLBLOOD DOB 07.06.2022 BLOOD 100% COLOR RED

GENEPROB B3F, CHSF, CL16F, F11F, F13F LOCATION JACKSON, WY

BW	WW	YW	MILK	Tot Mat	Wt	REA	FAT	%IMF
1.2	17	23	6	15	-2	-0.1	0	-0.6
80%	10%	10%	2%	2%	25%	85%	80%	95%

AWA EPDS

• K220 is a paternal grandson of Red Emperor that was linebred to the exceptional Homare cow on his maternal side. The sire of his dam is a son of Umemaru and the wonderful brood cow JVP 702 Homare 27. Following that, his dam’s maternal line traces back with Judo x Shigemaru x Hikari x Judo x Namimaru! The Homares were an exceptional maternal line of Akaushi that were imported by Japan Venture Partners. Here is your chance to acquire these genetics.

SIRE

IWG IWG 240F ET

IWG IWG 240F ET

COATES TAIYO

RUESHAW

IWG MS RUESHAW 78Z

GABNI RUBI

DAM

IWG IWG MS 265F ET

IWG IWG MS 265F ET

HB BIG AL 502

HEART BRAND RED EMPEROR

DAI 8 MARUNAMI J19461

COATES TAIYO

TWA MUTSUNAMI



MATERNAL GRANDSIRE HEARTBRAND RED EMPEROR

LOT 107 FULLBLOOD BULL

WBR 3C K222
CONSIGNOR 22 WAGYU, JACKSON, WY

USA REG NO. FB86645 GRADE FULLBLOOD DOB 09.12.2022 BLOOD 100% COLOR RED

LOCATION JACKSON, WY

BW	WW	YW	MILK	Tot Mat	Wt	REA	FAT	%IMF
3.7	20	26	6	16	-6	0	0	-0.8
>95%	3%	4%	2%	2%	40%	50%	25%	>95%

AWA EPDS

• K222 is a son of IWG 240F. 240F is a masterful combination of Marunami and Akiko bloodlines through two heifers imported from Australia, Taiyo and Rubi. Those two heifers were mainstay foundation females in the well-known IWG herd. In the pedigree of K222, IWG240F was bred to a Red Emperor daughter, who was in turn Taiyo herself who is a Big Al daughter. This created a doubling up of the legendary sire Big Al. The import cow forming the foundation for the pedigree of this young bull is none other than Marunami!

| PURCHASER

| PRICE

SIRE

DAI 10 MITSUMARU
HIKARI
KAZUTOMO 92958
TWA KOTSUKARI
NAMIMARU
AKIKO
MITSUKO B 9639

DAM

RUESHAW
JC RUESHAW 92
JC MS UMEMARU 30
AKA AKA 52F ET
KALANGA RED STAR
AKAMIKO
KALANGA KAJIMIKO B647



LOT 108

LOT 108

FULLBLOOD BULL

AKA KOTSUKARI RUESAW92 602K

CONSIGNOR ASPEN CREEK AKAUSHI, IDAHO FALLS, ID

USA REG NO. FB89551

GRADE FULLBLOOD

DOB 04.13.2022

BLOOD 100%

COLOR RED

LOCATION IDAHO FALLS, ID

BW	WW	YW	MILK	Tot Mat	Wt	REA	FAT	%IMF
2.7	30	40	4	19	8	0	0	-0.2
95%	1%	1%	10%	1%	10%	50%	80%	75%
AWA EPDS								

• TWA Kotsukari is the elite, Australian son of the Hikari x Akiko mating. He is quickly gaining traction and popularity in the US. His semen is highly valued and difficult to find. Here is a Kotsukari son that is ready to go to work for you. 602K is out of a JC Rueshaw 92 daughter. Behind that we find the maternal line of this young bull is established on Kalanga breeding from Australia. His maternal line is actually from the very high performing Namikos. The sires that pull this pedigree together are Kalanga Red Star, TWA Kojikari, and Big Al. This bull boasts serious Akaushi genetics!

SIRE
HIKARI
TWA KOTSUKARI
AKIKO
MITSUKO B 9639
DAM
WSI UMEMARU
IWG UMEMARU 69Z
JVP 702 HOMARE-27
IWG IWG 199D
RUESHAW
IWG MS RUESHAW 77Z
COATES TSUKI



LOT 109

LOT 109 FULLBLOOD BULL

AKA KOTSUKARI RUESAW92 603K
CONSIGNOR ASPEN KREEK AKASUHI, IDAHO FALLS, ID

USA REG NO. FB89548 GRADE FULLBLOOD DOB 06.16.2022 BLOOD 100% COLOR RED

LOCATION IDAHO FALLS, ID

BW	WW	YW	MILK	Tot Mat	Wt	REA	FAT	%IMF
3.2	34	45	3	20	1	-0.1	0	-0.5
>95%	1%	1%	15%	1%	20%	75%	80%	85%
AWA EPDS								

• TWA Kotsukari is the elite, Australian son of the Hikari x Akiko mating. He is quickly gaining traction and popularity in the US. His semen is highly valued and difficult to find. Here is a Kotsukari son that is ready to go to work for you. 603K is out of an Umemaru son from the Homares. The dam of 603K is IWG 199D. She is a Rueshaw granddaughter that traces back to the awesome Marunami through two crosses to Big Al, include the Australian import, Coates Tsuki. 603K brings the best of Akiko on the top side of his pedigree paired with the superb Marunami genes on the bottom side.

| PURCHASER

| PRICE

SIRE

DAM

DAI 10 MITSUMARU

HIKARI

TWA KOTSUKARI

AKIKO

WSI UMEMARU

IWG UMEMARU 69Z

IWG IWG 199D

IWG MS RUESHAW 77Z

COATES TSUKI



LOT 110

LOT 110

FULLBLOOD BULL

AKA KOTSUKARI RUESAW92 604K

CONSIGNOR ASPEN CREEK AKAUSHI, IDAHO FALLS, ID

USA REG NO. FB91624

GRADE FULLBLOOD

DOB 06.16.2022

BLOOD 100%

COLOR RED

LOCATION IDAHO FALLS, ID

BW	WW	YW	MILK	Tot Mat	Wt	REA	FAT	%IMF
3.7	31	41	3	18	6	0	0	-0.3
>95%	1%	1%	15%	1%	10%	70%	80%	80%

AWA EPDS

- TWA Kotsukari is the elite, Australian son of the Hikari x Akiko mating. He is quickly gaining traction and popularity in the US. His semen is highly valued and difficult to find. Here is a Kotsukari son that is ready to go to work for you. 603K is out of an Umemaru son from the Homares. The dam of 604K is IWG 199D. She is a Rueshaw granddaughter that traces back to the awesome Marunami through two crosses to Big Al, include the Australian import, Coates Tsuki. 604K brings the best of Akiko on the top side of his pedigree paired with the superb Marunami genes on the bottom side.

| MONJIRO 11550
 WORLD K'S MICHIFUKU
 | MICHIKO 655635
SIRE SMO SMO SUMO CATTLE CO MICHIFUKU F154
 | TF TERUTANI 40/1
 SMO SMO SUMO CATTLE CO TANI C016 ET
 | TF HIKOHIME 34/3

 | ITOSHIGENAMI
 MAYURA ITOSHIGENAMI JNR
 | MAYURA DAI NI KINNTOU 1
DAM MAYURA N1273
 | WORLD K'S YASUFUKU JR
 MAYURA J1018
 | WAGYU GENETICS HIKOHIME D824 ET



GATEWAY F154 GATEKEEPER S0024 ET

LOT IIIA | UNIT OF FULLBLOOD SEMEN LOT IIIB | UNIT OF FULLBLOOD SEMEN

GATEWAY F154 GATEKEEPER S0024 ET

CONSIGNOR SYNERGY WAGYU, SPRING CITY, PA

AUS REG NO. GTFFS0024 GRADE FULLBLOOD DOB 05.18.2021 BLOOD 100% COLOR BLACK
 USA REG NO. FB94421

GENEPROB B3F, CHSF, CL16FU, F11F, IAR5F

STORAGE LOCATION BRUSHY CREEK, TAYLOR USA & CANADA

GL	BW	200	400	600	MCW	MILK	CWt	EMA	RUMP	RBY	MS	MF	SRI
0.3	2.9	12	23	35	41	-8	40	7.5	-1.0	0.8	3.4	0.56	346
66%	75%	73%	71%	70%	64%	64%	68%	65%	66%	55%	66%	59%	

WAGYU GROUP BREEDPLAN NOVEMBER 2023 RUN 1

BW	WW	YW	MILK	Tot Mat	Wt	REA	FAT	%IMF
1.6	4	3	-3	-1	-5	-0.10	0.02	0.16
85%	35%	45%	75%	50%	35%	85%	90%	45%

AWA EPDS

- Incredible bull!
- Elite carcass EBVs!
- Huge EMA and great growth curve from birthweight through to heavy carcasses!
- Unbelievable pedigree of proven sires - F154 x JNR x Yasufuku Jr x TF151 x Kaneyama x Michifuku x Kikuhana x Hikohime 3/2!
- Traces directly to the elite transmitting cows Benlee Hikohime Z0444 and Benlee Hikohime V2058
- Tested FREE of all recessive disorders!

| PURCHASER

| PRICE

SIRE

DAM

ITOSHIGENAMI
MAYURA ITOSHIGENAMI JNR
MAYURA DAI NI KINNTOU 1
MYM MYM ARUBIAL BOND Q007 ET
MAYURA ITOSHIGENAMI JNR
PEPPERMILL GROVE L0021 L21 ET
PEPPERMILL GROVE G037

BAR R 7P
BAR R 10S
SUZIWONG
BAR R 5U
BAR R TAKASURU 1 K
BAR R 13P
BAR R 29L



BAR V POLL 5U BOND 13K

LOT 112A
LOT 112B

2 UNITS OF POLLED PUREBRED SEMEN
2 UNITS OF POLLED PUREBRED SEMEN

BAR V POLL 5U BOND 13K ET
CONSIGNOR BAR V, ABILINE, KS

AUS REG NO. WBVP22T13K GRADE PUREBRED DOB 01.27.2022 BLOOD 100% COLOR BLACK
USA REG NO. PB95177

GENEPROB B3F, CHSF, GL16FU, FIIC, IAR5F

STORAGE LOCATION BETC, CARLTON, KS OR HAWKEYE BREEDERS, ADEL, IA

GL	BW	200	400	600	MCW	MILK	CWT	EMA	RUMP	RBV	MS	MF	SRI
-0.5	-1.0	6	9	19	20	2	31	8.1	-0.3	1.1	2.8	0.46	255
64%	71%	71%	69%	68%	58%	55%	64%	60%	61%	50%	60%	52%	
WAGYU GROUP BREEDPLAN NOVEMBER 2023 RUN 1													

- Bar R 5U is arguably the most famous and influential polled female of the breed. Arubial Bond has been a game changing sire for extreme carcass traits. Bond 13K is a spectacular combination of 5U and Bond. He is heterozygous polled and transmits the best traits of his sire and dam. He boasts a +2 EBV for milk and +31 for Carcass Weight while packing a big EMA of +8.1 and an extremely enviable +2.8 MS. He tops the charts for MS and MF for all polled bulls with semen available in the US. Don't miss out on this amazing polled offering!

| PURCHASER

| PRICE

SIRE ITOSHIGENAMI
SMO SMO SUMO CATTLE CO ITOSHIGENAMI C158 ET
SMO SMO SUMO MICHIFUKU U2208 ET
COATES ITOSHIGENAMI G113
TF TERUTANI 40/1
COATES TANI C446 ET
TF HIKOHIME 34/6 ET

DAM ITOSHIGENAMI
MAYURA ITOSHIGENAMI JNR
MAYURA DAI NI KINNTOU 1
MAYURA N1273
WORLD K'S YASUFUKU JR
MAYURA J1018
WAGYU GENETICS HIKOHIME D824 ET



GATEWAY G113 GUARDIAN S0041 ET

LOT 113A I UNIT OF FULLBLOOD SEMEN LOT 113B I UNIT OF FULLBLOOD SEMEN

GTF GATEWAY G113 GUARDIAN S0041 ET

CONSIGNOR SYNERGY WAGYU, SPRING CITY, PA

AUS REG NO. GTFFS0041 GRADE FULLBLOOD DOB 06.25.2021 BLOOD 100% COLOR BLACK
USA REG NO. FB94422

GENEPROB B3F, CHSF, CL16FU, FIIF, IARSF

STORAGE LOCATION BRUSHY CREEK, TAYLOR USA & CANADA

GL	BW	200	400	600	MCW	MILK	CWt	EMA	RUMP	RBV	MS	MF	SRI
-2.4	-2.0	9	16	21	19	-4	42	6.4	0.1	0.4	3.2	0.57	318
67%	77%	74%	72%	71%	63%	62%	69%	66%	67%	55%	67%	58%	

WAGYU GROUP BREEDPLAN NOVEMBER 2023 RUN 1

BW	WW	YW	MILK	Tot Mat	Wt	REA	FAT	%IMF
-1.7	-4	-6	-4	-6	-3	0.1	0	0.6
15%	70%	70%	85%	80%	30%	25%	40%	25%

AWA EPDS

- Super bull! Elite son of G113. 3.2 MS, 7.0 EMA, 41 CW, .57 MF (November Run 1)
- Fantastic curve bender from low Birthweight to heavy Carcass Weight!
- Unbelievable pedigree of proven sires - F154 x JNR x Yasufuku Jr x TF151 x Kaneyama x Michifuku x Kikuhana x Hikohime 3/2!
- Traces directly to the elite transmitting cows Benlee Hikohime Z0444 and Benlee Hikohime V2058 who have produced many breed leading sires including Prologue and Notorious.
- Tested FREE of all recessive disorders!

| PURCHASER

| PRICE

MONJIRO 11550

WORLD K'S MICHIFUKU

MICHIKO 655635

SIRE SMO SMO SUMO CATTLE CO MICHIFUKU F154

TF TERUTANI 40/1

SMO SMO SUMO CATTLE CO TANI C016 ET

TF HIKOHIME 34/3

TF 813 KIMITOFUKU

TF YASUTANI 1012

TF 900

DAM DR DR YASUHIKO 025F

TBR YASUKANEKO 1074X

TBR HIKOFUKU 2 2 2 6061D

TBR HIKOFUKU 2-2 2163Y

LOT 114A

LOT 114B

LOT 114C

3 UNITS OF FULLBLOOD SEMEN

3 UNITS OF FULLBLOOD SEMEN

3 UNITS OF FULLBLOOD SEMEN

WILD MICHIFUKU 33K

CONSIGNOR MCCULLEN CATTLE, CLINTON, NC & WILDERS WAGYU, TURKEY, NC

WILD MICHIFUKU 33K

AUS REG NO. WFSF22T033 GRADE FULLBLOOD DOB 05.09.2022 BLOOD 100% COLOR BLACK
USA REG NO. FB92425

GENEPROB B3F, CHSF, CL16FU, F11F, IAR5F

STORAGE LOCATION WILDERS WAGYU

GL	BW	200	400	600	MCW	MILK	CWt	EMA	RUMP	RBV	MS	MF	SRI
1.5	5.0	21	31	46	42	-1	36	44	-0.7	0.2	1.7	0.32	239
65%	74%	72%	71%	70%	64%	635	67%	64%	65%	53%	65%	57%	
WAGYU GROUP BREEDPLAN NOVEMBER 2023 RUN 1													

BW	WW	YW	MILK	Tot Mat	Wt	REA	FAT	%IMF
1.8	6	7	-3	0	-19	0	0	0.6
85%	35%	45%	75%	50%	35%	85%	90%	45%
AWA EPDS								



- A featured semen lot from a top selling bull lot in the recent Wilders Wagyu Sale.
- Semen from an exciting Sumo Michifuku F154 son! With above average Value Indexes and growth EBVs, you know this bull is going to perform. He is a phenotypic standout. This bull is powerfully designed with plenty of mass and depth, upheld with structural integrity. The maternal side goes back to the great Sumo Hikokura breeding on the top side and the dam brings strong Triangle B Ranch and Takeda breeding. He also traces back to TF Kimitofuku 813 through TF Yasutani 1012 to add even more prolific marbling potential.

| PURCHASER

| PRICE

SIRE
ITOSHIGENAMI
MAYURA ITOSHIGENAMI JNR
MAYURA DAI NI KINNTOU 1
MYM MYM ARUBIAL BOND Q007 ET
MAYURA ITOSHIGENAMI JNR
PEPPERMILL GROVE L0021 L21 ET
PEPPERMILL GROVE G037

DAM
WORLD K'S HARUKI 2
WORLD K'S SHIGESHIGETANI
WORLD K'S SUZUTANI
TBR HIKOKURA 035 3025Z
ITOSHIGENAMI
IWG MS ITOSHIGENAMI 035X
CF504



GMNY GOLD FINGER KT27

LOT 115 3 UNITS OF FULLBLOOD SEMEN

GMNY GOLD FINGER T27 (ET)
CONSIGNOR GRASSLAND WAGYU, TUTTLE, OK

AUS REG NO. GMYF22T27 GRADE FULLBLOOD DOB 05.14.2022 BLOOD 100% COLOR BLACK
USA REG NO. FB102559

GENEPROB B3F, CHSF, CLIGFU, FIIF, IARSF

STORAGE LOCATION HAWKEYE BREEDERS SERVICE, ADEL, IA

GL	BW	200	400	600	MCW	MILK	CWt	EMA	RUMP	RBY	MS	MF	SRI
-1.7	-2.6	2	2	-1	-9	-1	10	12.2	0.1	1.5	3.6	0.48	318
69%	73%	75%	73%	72%	63%	61%	68%	65%	66%	55%	65%	58%	
WAGYU GROUP BREEDPLAN NOVEMBER 2023 RUN 1													

BW	WW	YW	MILK	Tot Mat	Wt	REA	FAT	%IMF
-1.9	-12	-15	-6	-12	-15	0.1	0	0.9
10%	95%	95%	95%	>95%	65%	35%	25%	15%
AWA EPDS								

• GMNY Gold Finger T27 is sired by Arubial Bond Q007. Bond is a linebred Mayura Itoshigenami JNR son cementing the tremendous carcass potential into his offspring! The dam of GMNY Gold Finger T27 is none other than TBR Hikokura 035 3025Z who sold 1/2 interest for \$200,000 and is herself a combination of genetics directly by World K's Shigesigetani, Itoshigenami TF148, and CF504. Gold Finger is recessive free and possesses massive GEBVs of +3.5 MS, +0.48 MF, and +12.7 REA!

SIRE

DAM

TANIFUKU-DOI
KIMIFUKU 3
YUKIFUKU - J558707
TJ MR KINU 4 351B
KIKUYASU DOI 575
TF KINU 1
KINU

ITOHANA
TF ITOHANA 2
AINO 6
TJ MS DIAKINTOU 301C
ITOMICHI
TF DIAKINTOU 12
DAI 2 KINTOU 1



TJ 296J

LOT 116 3 UNITS OF FULLBLOOD SEMEN

TJ 296J
CONSIGNOR GRASSLAND WAGYU, TUTTLE, OK

AUS REG NO. USAFB79886 GRADE FULLBLOOD DOB 02.01.2021 BLOOD 100% COLOR BLACK
USA REG NO. FB79886

GENEPROB B3F, CHS5%, CL16F25%, F1116%, IARSFU

STORAGE LOCATION HAWKEYE BREEDERS SERVICE, ADEL, IA

GL	BW	200	400	600	MCW	MILK	CWT	EMA	RUMP	RBV	MS	MF	SRI
-0.2	0.9	3	4	3	-10	4	2	-1.0	0.3	-1.1	0.5	0.06	44
56%	63%	66%	63%	62%	54%	54%	60%	56%	57%	43%	57%	50%	
WAGYU GROUP BREEDPLAN NOVEMBER 2023 RUN 1													

• TJ 296J represents are outcross genetics as he does not have any TF 148 or Michifuku in his pedigree! His sire TJ MR Kinu 4 351B is a Kimifuku 3 son of TF Kinu 1, a very unique 100% Tajima breeding from Kinu 1. Kinu 1 was the only 100% Tajima cow of Okudoi strain (Yoshi line) to be exported from Japan. The dam side here is just as impressive with an Itohana 2 daughter of TF Dai 2 Kintou 12. The Dai 2 Kintou lines have been some of the most prolific breeding animals to come from the Takeda Farms program, producing bulls such as Mayura Itoshigenami JNR in Australia.

| YASUTANI DOI
 TANIFUKU-DOI
 | KIKUTSURU 978542
SIRE KIMIFUKU 3
 | KIKUTERU DOI
 YUKIFUKU -J558707
 | MIYUKI

 | KIKUNORI DOI 9285
 KIKUYASU DOI 575
 | MURAYOSHI 74233
DAM TF KINU 1
 KINU
 | SHIROASA
 UTA



TJ MR KINU 4 351B

LOT 117 2 UNITS OF FULLBLOOD SEMEN

TJ MR KINU 4 351B

CONSIGNOR GRASSLAND WAGYU, TUTTLE, OK

AUS REG NO. USAFB28348 GRADE FULLBLOOD DOB 09.30.2014 BLOOD 100% COLOR BLACK
 USA REG NO. FB28348

GENEPROB B3F, CHSF, CLIGFU, FIIF, IARSF

STORAGE LOCATION HAWKEYE BREEDERS SERVICE, ADEL, IA

GL	BW	200	400	600	MCW	MILK	CWt	EMA	RUMP	RBV	MS	MF	SRI
1.3	-1.1	-10	-11	-23	-28	-3	-15	3.2	0.4	-0.3	1.2	0.16	87
58%	66%	68%	64%	63%	55%	56%	61%	57%	57%	44%	57%	50%	

WAGYU GROUP BREEDPLAN NOVEMBER 2023 RUN 1

BW	WW	YW	MILK	Tot Mat	Wt	REA	FAT	%IMF
-0.3	-14	-18	-3	-10	-20	0.1	0	0.1
45%	95%	95%	70%	90%	80%	25%	10%	50%

AWA EPDS

- TJ MR KINU 4 351B is a product of the incredible mating of Kimifuku 3 x TF Kinu 1 cow! Kimifuku 3 is a 100% Tajima bull, keeping this pedigree 100% Tajima, very few 100% Tajima animals remain outside Japan, and this is a chance to secure semen on one now. Kimifuku 3 is sired by the Japanese legend Tanifuku Doi, who brings the genetics of "The Hyogo Cow" Kikutsuru to the table. She is renowned in Japan for having brought size and structure to the 100% Tajima Hyogo prefecture cattle without sacrificing any carcass quality. In fact, her sons were some of the best carcass proven bulls in Japan! Kimifuku 3 genetics are extremely rare and closely held.
- The dam here is not to be overlooked either! She is TF Kinu 1, who is renowned for her elite carcass qualities and her ability to transmit to the next generation. She also is 100% Tajima and the only 100% Tajima cow from the Okudoi strain to have been exported from Japan (the other two strains in Hyogo prefecture being Nakadoi and Kumanami). TF Kinu 1's sire, Kikuyasu Doi is known in Japan to produce extremely good marbling. Kinu's maternal granddam was born in the Hyogo prefecture and designated as one of the best foundation stock in the Hyogo prefecture! The combination of the Kikutsuru lines and the TF Kinu 1 cow family has produced elite proven sires in the Blackmore Wagyu program like BLACKMORE KINUSURUKIKU H224 and BLACKMORE KINUFUKU C182. This proven performance in one of the world's leading Wagyu herds illustrates how impactful these genetics can be!

| PURCHASER

| PRICE

SIRE

DAM

IMUFQTF148 ITOSHIGENAMI (IMP USA)
ADBEA0139 MAYURA ITOSHIGENAMI JNR (AI)
ADBFX0001 MAYURA DAI NI KINTOU 1 (AI)
ADBFN0387 MAYURA NOTORIOUS N0387
IMUFLT151 ITOZURUDO I TF151 (IMP USA)
WGWFD8223 WAGYU GENETICS HIKOHIME D8223 (AI) (ET)
3NOFA0471 WICKIUP HIKOHIME Z471 (AI) (ET)

PEDFA520 NAORA 9 J2143
IMUFN2299 TF KINTO (IMP USA)
PEDFA463 DAI 2 KINTO 3 J790143
USAFB32881 YG KINTO 6238E (AI)
IMUFN2294 TF ITOHANA 2 (IMP USA)
PEDFB12962 MS TF ITOHANA 2 (AI)
PEDFQTF64 TF HIKOKURA 21/1



GMNY T023

LOT 118 3 UNITS OF FULLBLOOD SEMEN

GMNY T023
CONSIGNOR GRASSLAND WAGYU, TUTTLE, OK

AUS REG NO. GMYF22T023 GRADE FULLBLOOD DOB 12.04.2022 BLOOD 100% COLOR BLACK

GENEPROB B3F, CHSF, CL16FU, F11IC, IARSFC

STORAGE LOCATION HAWKEYE BREEDERS SERVICE, ADEL, IA

GL	BW	200	400	600	MCW	MILK	CWt	EMA	RUMP	RBV	MS	MF	SRI
1.3	1.8	6	12	21	24	1	33	7.0	0.0	1.6	0.8	0.09	144
59%	69%	70%	68%	67%	57%	55%	65%	62%	63%	49%	43%	53%	
WAGYU GROUP BREEDPLAN NOVEMBER 2023 RUN 1													

- Here is a chance to secure semen from a top Notorious son! Notorious semen is rare and when offered has sold to a high of \$57,500 USD per straw! GMNY T023 pairs the revolutionary carcass proven marbling and ribeye area bull Notorious with a vintage Yamamoto Genetics bred dam. T023’s dam is a high Itozakura and Shimane genetics female who brings outcross Takeda cow power to this bull! T023 has a balanced EBV panel highlighted by his strong maternals, growth, carcass weight, and Notorious’s specialty ribeye area!

SIRE

MACQUARIE WAGYU Y408 ET

TERUNAGADOI
KITATERUYASUDOIJ2810
YOSHIMI3
TF YUKIHARUNAMI 4
TWA F U561 ET
TWA DAIRISEKI ET

DAM

MACQUARIE WAGYU C1589 ET

MONJIRO 11550
WORLD K'S MICHIFUKU
MICHIKO 655635
WORLD K'S HARUKI 2
MACQUARIE WAGYU F X358 ET
TWA F U561 ET



MACQUARIE WAGYU 0546

LOT 119 2 UNITS OF FULLBLOOD SEMEN

MACQUARIE WAGYU M0546 (AI) (ET)
CONSIGNOR GRASSLAND WAGYU, TUTTLE, OK

AUS REG NO. BOWFM0546 GRADE FULLBLOOD DOB 10.09.2016 BLOOD 100% COLOR BLACK
USA REG NO. FB84367

GENEPROB B3F, CHSF, CL16F, F11F, F13F, IARSC

STORAGE LOCATION BRUSHY CREEK, TAYLOR, TX

GL	BW	200	400	600	MCW	MILK	CWt	EMA	RUMP	RBY	MS	MF	SRI
-1.1	-0.3	2	10	14	10	-3	17	-.4	1.3	0.9	2.1	0.27	249
82%	80%	86%	87%	82%	73%	68%	88%	86%	86%	73%	89%	74%	
WAGYU GROUP BREEDPLAN NOVEMBER 2023 RUN 1													
BW	WW	YW	MILK	Tot Mat	Wt	REA	FAT	%IMF					
1.1	6	5	0	3	5	0.1	0	0.9					
75%	30%	40%	45%	35%	15%	20%	60%	15%					
AWA EPDS													

• Macquarie M0546 is a direct son of Macquarie Y408, the renowned Macquarie bred and proven Chiyotake maternal line sire. Y408 is dead and very limited semen from ever sold by Macquarie Wagyu. Y408 has been one of the highest marbling carcass proven bulls to be produced in the Macquarie herd. The dam of Macquarie M0546, Macquarie C1589, is a combination of World K's Michifuku, World K's Haruki II, and TWA U561 a major Chiyotake matriarch. M0546 is himself now in proven status with 21 carcasses in Breedplan producing elite figures of 2.1 MS, 10.0 REA, 17 CW, and 259 SRI! With no TF148 in his pedigree he is the ideal sire to mate with your JNR and L10 daughters!

SIRE

DAI 33 TOUHOU BH117
YUHOUBH184
UZUKI 3RD BH707
HAKUHOUBR92 BH514
DAI 33 TOUHOU BH117
SUGI 1ST B898560
SUGIHANA 7TH B466500

DAM

DAI 33 TOUHOU BH117
YUTAKA-ICHI BH253
KOEI 1ST B436297
MASUTANI B1136818
HANAHIKARI B6044
MASUMOYI B891992
MASUO KODANI B687325

LOT 120 1 UNIT OF FULLBLOOD SEMEN

MAZDA
CONSIGNOR CRESCENT HARBOR RANCH, OAK HARBOR, WA

AUS REG NO. IMUFA0103 GRADE FULLBLOOD DOB 05.06.1974 BLOOD 100% COLOR BLACK
USA REG NO. FB103

GENEPROB B3FU, CHSI%, CL16FU, F1112%, IARSFU

STORAGE LOCATION VYTELLE, WEATHERFORD, TX

GL	BW	200	400	600	MCW	MILK	CWt	EMA	RUMP	RBV	MS	MF	SRI
2.9	2.7	15	14	36	38	7	21	0.8	2.2	-0.2	0.2	0.08	81
64%	74%	76%	75%	74%	62%	62%	66%	50%	51%	41%	46%	39%	
WAGYU GROUP BREEDPLAN NOVEMBER 2023 RUN 1													

BW	WW	YW	MILK	Tot Mat	Wt	REA	FAT	%IMF
1.3	17	23	0	9	-9	0	0	-0.9
75%	10%	10%	45%	20%	45%	50%	30%	>95%
AWA EPDS								

| PURCHASER | PRICE



MAZDA

- Mazda semen is extremely rare and valuable, as one of the original two Black Wagyu bulls export in the 1970s his semen is becoming increasingly rare. Mazda also is one of the few 100% Tottori/Kedaka sires available to breeders outside Japan. He is known as a growth and maternal traits specialist, sireing high performing cows. Here is your chance to incorporate this ultra rare breed legend into your breeding program!

SIRE

HIKARI

DAI 2 MITSUMARU

DAI 10 MITSUMARU

GODAI

NAMIMARU

KAZUTOMO 92958

KUMI

DAM

KAEDEMARU

DAI 2 MITSUMARU

DAI 10 MITSUMARU

GODAI

JAPANESE BULL (RED)

DAI-SAN NAMIAKI NI

JAPANESE COW (RED)



WSI UMEMARU

LOT 121 | UNIT OF FULLBLOOD SEMEN

WSI UMEMARU
CONSIGNOR LEGENDARY AKAUSHI, FLATONIO, TX

AAA REG NO. EAF97014 GRADE FULLBLOOD DOB 03.10.1997 BLOOD 100% COLOR RED
USA REG NO. FB9979

STORAGE LOCATION ELGIN BREEDING SERVICES

CED	BW	WW	YW	MK	TM	GROWTH
3	-0.7	45	80	16	39	89.45
35%	10%	25%	30%	>95%	90%	20%
AAA EPDS						

BW	WW	YW	MILK	Tot Mat	Wt	REA	FAT	%IMF
3	23	32	4	16	6	-0.1	0	-0.3
95%	3%	3%	10%	3%	10%	80%	95%	70%
AWA EPDS								

- This Hikari son is born out of the original import cow Kaedemaru. Umemaru is a transformational sire, he corrects many conformation inadequacies, has sired many show champions, improves carcass texture and composition and is considered by many to be the top Akaushi sire ever born in North America! His semen has become very rare, currently sells for \$4000/straw and is seldom available. He has a grandiose reputation outside of the American Akaushi Association where he is known for being the sire or grandsire of many show champions and most of the top bulls in circulation today.

SIRE

HIKARI

DAI-NI 2 MITSUMARU TOKKYU 22

DAI-JU 10 MITSUMARO KO 76

GODAI KO 2739

NAMIMARU KO 74

KAZUTOMO IKYU 92958

KIKUMI TOKKYU 11875

DAM

KAEDEMARU

DAI-NI 2 MITSUMARU TOKKYU 22

DAI-JU 10 MITSUMARU KO 76

GODAI KO 2739

DAI-SAN NAMIAKI NI

LOT 122A

LOT 122B

LOT 122C

I UNIT OF FULLBLOOD SEMEN

I UNIT OF FULLBLOOD SEMEN

I UNIT OF FULLBLOOD SEMEN

WSI UMEMARU

CONSIGNOR

PRINCESS AKAUSHI, FLATONIA, TX

AAA REG NO. EAF97014

USA REG NO. FB9979

GRADE FULLBLOOD

DOB 03.10.1997

BLOOD 100%

COLOR RED

STORAGE LOCATION

TRANS OVA GENETICS, BRYAN, TX

CED	BW	WW	YW	MK	TM	GROWTH
3	-0.7	45	80	16	39	89.45
35%	10%	25%	30%	>95%	90%	20%
AAA EPDS						

BW	WW	YW	MILK	Tot Mat	Wt	REA	FAT	%IMF
3.0	23	32	4	16	6	-0.08	0.03	-0.27
95%	3%	3%	10%	3%	10%	80%	95%	70%
AWA EPDS								

| PURCHASER

| PRICE



WSI UMEMARU

- This Hikari son is born out of the original import cow Kaedemaru. Umemaru is a transformational sire, he corrects many conformation inadequacies, has sired many show champions, improves carcass texture and composition and is considered by many to be the top Akaushi sire ever born in North America! His semen has become very rare, currently sells for \$4000/straw and is seldom available. He has a grandiose reputation outside of the American Akaushi Association where he is known for being the sire or grandsire of many show champions and most of the top bulls in circulation today.

SIRE

HIKARI

DAI 2 MITSUMARU

DAI 10 MITSUMARU

GODAI

NAMIMARU

KAZUTOMO 92958

KUMI

DAM

AKIKO

DAI 2 SHIGENAMI

NAMIMARU

DAI 2 MARUHANA

MITSUTAKE

MITSUKO B 9639

MITSUKO B 9639

LOT 123A

LOT 123B

I UNIT OF FULLBLOOD SEMEN

I UNIT OF FULLBLOOD SEMEN

TWA KOTSUKARI

CONSIGNOR

MIDWEST PRIME AKAUSHI, WEATHERBY, MO

AAA REG NO. AF6818

USA REG NO. FBI5712

GRADE FULLBLOOD

DOB 09.14.1997

BLOOD 100%

COLOR RED

STORAGE LOCATION REPROLOGIX, FORT SCOTT, KS

CED	BW	WW	YW	MK	TM	GROWTH
-1	-2.2	42	77	24	45	80.76
80%	75%	45%	45%	30%	30%	45%
AAA EPDS						

BW	WW	YW	MILK	Tot Mat	Wt	REA	FAT	%IMF
3.3	34	45	2	19	6	-0.01	0.01	-0.45
95%	1%	1%	25%	1%	10%	55%	75%	80%
AWA EPDS								



TWA KOTSUKARI

- TWA Kotsukari is the only Hikari x Akiko son ever bred and therefore extremely rare genetics given he was born in Australia and few straws were imported to the USA. Hikari x Akiko marries the two best carcass traits animals to have been exported from Japan and stamps elite carcass traits in his progeny.

SIRE

HIKARI

DAI 2 MITSUMARU

DAI 10 MITSUMARU

GODAI

NAMIMARU

KAZUTOMO 92958

KUMI

DAI 2 SHIGENAMI

NAMIMARU KO 74

DAI-NI 2 MARUHANA KO 2862

DAM

AKIKO

MITSUTAKE KO 58

MITSUKO B 9639

MITSUKO B 9639



TWA KOTSUKARI

LOT 124 1 UNIT OF FULLBLOOD SEMEN

TWA KOTSUKARI

CONSIGNOR WHITE MOUNTAIN WAGYU, FILER, ID

AAA REG NO. AF6818 GRADE FULLBLOOD DOB 09.14.1997 BLOOD 100% COLOR RED
USA REG NO. FBI5712

STORAGE LOCATION OFFMAN AI BREEDERS, LOGAN, UT

CED	BW	WW	YW	MK	TM	GROWTH
-1	2.2	42	77	24	45	80.76
80%	75%	45%	45%	30%	30%	45%
AAA EPDS						

BW	WW	YW	MILK	Tot Mat	Wt	REA	FAT	%IMF
3.3	34	45	2	19	6	-0.01	0.01	-0.45
95%	1%	1%	25%	1%	10%	55%	75%	80%
AWA EPDS								

| PURCHASER | PRICE

^a• Here is a serious investment opportunity for your Akaushi breeding program! TWA Kotsukari semen and genetics has become the object of searching by serious breeders. With this lot you don't have to buy his genetics — you can create his progeny! Kotsukari is an Akiko son sired by the highly proven breed legend, Hikari. He is an Australian sire with limited exposure in the US. This is your opportunity to secure his ge- netics and incorporate something new and proven into your herd!

SIRE

DAM

PEDFA419 TAMANAMI 70

PEDFA444 DAI-GO 5 TAMANAMI 96

PEDFA420 FUJIMITSU 2030

IMUFN2125 TAMAMARU (IMP USA)

PEDFA415 DAI 3 MITSUMARU 30

PEDFKU2454 DAI 8 MARUNAMI FB2454

PEDFAJ14289 DAI 7 MARUNAMI 14289

PEDPAMITSU DAI 10 MITSUMAU 76 FB424

IMUFQ0502 HB BIG AL Q502 FB2998

PEDFA2120 MTA AKIKO FB2120

SMOFF0292 SUMO CATTLE CO BIG AL F292 (ET)

IMUFN2124 SHIGEMARU (IMP USA)

SMOFC0183 SUMO CATTLE CO NICHIBOTSU C183 (AI) (ET)

TWAFS0351 TWA SHICHIKARI (AI) (ET)



SUMO CATTLE CO TAMAMARU K406 (AI) (ET)

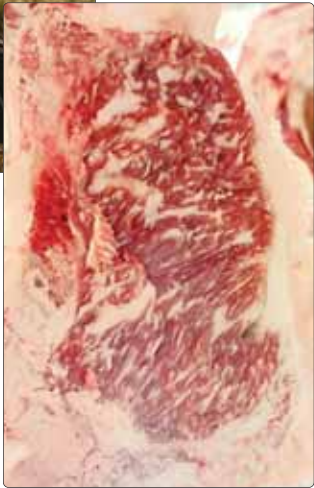

K406 PROGENY

LOT 125A

LOT 125B

I UNIT OF FULLBLOOD SEMEN

I UNIT OF FULLBLOOD SEMEN

SUMO CATTLE CO TAMAMARU K406 (AI) (ET)

CONSIGNOR

SYNERGY WAGYU, SPRING CITY, PA

AAA REG NO. EAF207653

GRADE FULLBLOOD

DOB 03.22.2000

BLOOD 100%

COLOR RED

GENEPROB B3F, CHSF, CL16F, F11F, IARSFU

STORAGE LOCATION HOFFMAN AI BREEDERS, LOGAN, UT

CED	BW	WW	YW	MK	TM	GROWTH
-1.4	1.5	38	73	25	44	70
25%	45%	95%	95%	55%	90%	70%
AAA EPDS						

GL	BW	200	400	600	MCW	MILK	CWt	EMA	RUMP	RBV	MS	MF	SRI
0.8	5.6	29	44	62	47	6	44	-2.5	2.9	-0.8	0.0	0.04	83
39%	68%	66%	63%	61%	52%	51%	54%	40%	41%	38%	41%	35%	
WAGYU GROUP BREEDPLAN NOVEMBER 2023 RUN 1													

• Sumo K406 is a bull whose semen has not previously been available in the US. Take a long look at the pedigree of this bull! The pedigree tells it all — Tamamaru x Big AI x Shigemaru x Hikari x Akiko. Wow! All of the proven, 90’s foundation bulls plus Big AI on top of the incredible, breed legend Akiko! You can imagine the performance power that is packed into K406. That performance power has already produced exceptional phenotype progeny and outstanding carcasses in the Synergy program. Get in on the performance of the breed legends with K406.

| PURCHASER

| PRICE

SIRE

DAI 10 MITSUMARU
HIKARI
KAZUTOMO 92958
WSI UMEMARU
DAI 10 MITSUMARU
KAEDEMARU
DAI-SAN NAMI AKI NI

DAM

DAI 10 MITSUMARU
HB BIG AL 502
AKIKO
HEARTBRAND B445N
NAMIMARU
#1 RINGO
DAI 8 MARUNAMI J19461

LOT 126A

3 UNITS OF FULLBLOOD SEMEN

LOT 126B

3 UNITS OF FULLBLOOD SEMEN

LOT 126C

3 UNITS OF FULLBLOOD SEMEN

LAG UMERINGO 2279G ET

CONSIGNOR LEGENDARY AKAUSHI, FLATONIO, TX

AAA REG NO. AF178782

GRADE FULLBLOOD

DOB 10.13.2019

BLOOD 100%

COLOR RED

USA REG NO. FB99749

STORAGE LOCATION ELGIN BREEDING SERVICES

CED	BW	WW	YW	MK	TM	GROWTH
2.8	0.1	38	72	19	38	83.98
10%	5%	95%	>95%	>95%	>95%	30%
AAA EPDS						

BW	WW	YW	MILK	Tot Mat	Wt	REA	FAT	%IMF
3.2	24	32	3	15	7	-0.1	0	-0.7
>95%	1%	1%	115%	2%	10%	80%	90%	95%
AWA EPDS								



LAG UMERINGO 2279G ET

- LAG Umeringo is a fantastic WSI Umemaru son. WSI Umemaru semen is rare and he is regarded as one of the best carcass traits Akaushi sires in the breed. He inherits this strength from his sire Hikari and maternal grandsire Dai 10 Mitsumaru. The dam side of his pedigree features Big Al, the undisputed “GOAT” of the foundation Akaushi sires followed by RINGO! Ringo is the Namimaru daughter of the legendary original import cow Dai 8 Marunami!

SIRE
HB BIG AL 502
DAI 2 MITSUMARU
DAI 10 MITSUMARU
GODAI
NAMIMARU
AKIKO
MITSUKO B 9639
MITSUTAKE
DAI 3 MITSUMARU 30
FUKUMARU 933
DAM
DAI 8 MARUNAMI J19461
DAI 10 SHIGEKAWA 65
DAI 7 MARUNAMI J14289
MARUNAMI

LOT 127A 2 UNITS OF FULLBLOOD SEMEN
LOT 127B 2 UNITS OF FULLBLOOD SEMEN
LOT 127C 2 UNITS OF FULLBLOOD SEMEN

HEART BRAND RED EMPEROR
CONSIGNOR PRINCESS AKAUSHI, FLATONIA, TX

AAA REG NO. EAF82294 GRADE FULLBLOOD DOB 03.22.2000 BLOOD 100% COLOR RED
USA REG NO. FBI4999

STORAGE LOCATION TRANS OVA GENETICS, BRYAN, TX

CED	BW	WW	YW	MK	TM	GROWTH
2	0.9	29	61	24	38	81.5
10%	20%	>95%	>95%	75%	>95%	40%
AAA EPDS						

BW	WW	YW	MILK	Tot Mat	Wt	REA	FAT	%IMF
3.3	16	20	2	10	9	0.1	0	-0.7
96%	15%	15%	25%	15%	10%	35%	60%	90%
AWA EPDS								



HEART BRAND RED EMPEROR

- Red Emperor is a son of Big Al who was the first Red Wagyu bull born outside of Japan. His sire, Dai Mitsumaru 76 ranked #1 in the Japanese Red Wagyu Directory with A4 and A5 carcasses. His dam is one of the best Red Wagyu cows in US History, Dai 8 Marunami. She was imported into the USA in 1994 as part of the Kumamoto Prefectural Cattle Improvement Project. Her Sire Dai 3 Mitsumaru 30 was ranked 3rd in the Japanese Red Wagyu Registry with A4 and A5 carcasses. The value of his progeny will make money for programs for years to come. Red Emperor is a sire and one of Landgraf Ranch's herd sire and makes amazing calves appreciated by any cattleman. HB Red Emperor is now 17 years old and no longer producing semen.

SIRE

DAI 2 MITSUMARU
DAI 10 MITSUMARU
GODAI
HB BIG AL 502
NAMIMARU
AKIKO
MITSUKO B 9639

DAM

MITSUTAKE
DAI 3 MITSUMARU 30
FUKUMARU 933
DAI 8 MARUNAMI J19461
DAI 10 SHIGEKAWA 65
DAI 7 MARUNAMI J14289
MARUNAMI

LOT 128A

LOT 128B

LOT 128C

5 UNITS OF FULLBLOOD SEMEN

5 UNITS OF FULLBLOOD SEMEN

5 UNITS OF FULLBLOOD SEMEN

HEART BRAND RED EMPEROR

CONSIGNOR

LANDGRAF RANCH CATTLE, RED ROCK, TX

AAA REG NO. EAF82294

GRADE FULLBLOOD

DOB 03.22.2000

BLOOD 100%

COLOR RED

USA REG NO. FBI4999

STORAGE LOCATION

ELGIN BREEDING SERVICES, ELGIN, TX

DOMESTIC

CED	BW	WW	YW	MK	TM	GROWTH
2	0.9	29	61	24	38	81.5
10%	20%	>95%	>95%	75%	>95%	40%
AAA EPDS						

BW	WW	YW	MILK	Tot Mat	Wt	REA	FAT	%IMF
3.3	16	20	2	10	9	0.1	0	-0.7
96%	15%	15%	25%	15%	10%	35%	60%	90%
AWA EPDS								

| PURCHASER

| PRICE



HEART BRAND RED EMPEROR

- Red Emperor is a son of Big Al who was the first Red Wagyu bull born outside of Japan. His sire, Dai Mitsumaru 76 ranked #1 in the Japanese Red Wagyu Directory with A4 and A5 carcasses. His dam is one of the best Red Wagyu cows in US History, Dai 8 Marunami. She was imported into the USA in 1994 as part of the Kumamoto Prefectural Cattle Improvement Project. Her Sire Dai 3 Mitsumaru 30 was ranked 3rd in the Japanese Red Wagyu Registry with A4 and A5 carcasses. The value of his progeny will make money for programs for years to come. Red Emperor is a sire and one of Landgraf Ranch's herd sire and makes amazing calves appreciated by any cattleman. HB Red Emperor is now 17 years old and no longer producing semen.

| JAPANESE BULL (RED)
 DAI 2 SHIGENAMI
 | JAPANESE COW (RED)
SIRE SHIGEMARU
 | DAI 10 SHIGEKAWA 65
 DAI YON AKIBARE 3357
 | DAI NI AKIBARE 53244

 | DAI 10 MITSUMARU
 HIKARI
 | KAZUTOMO 92958
DAM TWA MEKATA
 | NAMIMARU
 NAMIKO
 | SAKAE



ASHWOOD PARK VIRILE

LOT 129 | UNIT OF FULLBLOOD SEMEN

ASHWOOD PARK VIRILE

CONSIGNOR WHITE MOUNTAIN WAGYU, FILER, ID

AAA REG NO. EAF124670 GRADE FULLBLOOD DOB 05.07.2000 BLOOD 100% COLOR RED
 USA REG NO. FBI5711

STORAGE LOCATION HOFFMAN AI BREEDERS, LOGAN, UT DOMESTIC

CED	BW	WW	YW	MK	TM	GROWTH
3.1	1.6	40	73	20	40	61.9
10%	50%	90%	95%	>95%	>95%	95

AAA EPDS

BW	WW	YW	MILK	Tot Mat	Wt	REA	FAT	%IMF
2.8	20	27	4	14	-1	0	0	-0.3
90%	5%	10%	10%	5%	25%	55%	45%	75%

AWA EPDS

- Ashwood Park Virile is an Australian sire who has very little presence in North America. This is an excellent opportunity to acquire his semen and incorporate into your own breeding program. Virile is a sire with a proven track record, but even better is his highly desirable pedigree of Shigemaru x Hikari x Namiko. The Namiko maternal line has created some exceptional cattle and here is your chance to capitalize on those genetics. Create your own breed leaders!

| PURCHASER

| PRICE

SIRE

JAPANESE BULL (RED)
DAI 2 SHIGENAMI
JAPANESE COW (RED)
SHIGEMARU
DAI 10 SHIGEKAWA 65
DAI YON AKIBARE 3357
DAI NI AKIBARE 53244

DAM

DAI 10 MITSUMARU
HIKARI
KAZUTOMO 92958
TWA MEKATA
NAMIMARU
NAMIKO
SAKAE



ASHWOOD PARK VIRILE

LOT 130 | UNIT OF FULLBLOOD SEMEN

ASHWOOD PARK VIRILE
CONSIGNOR CHEROKEE AKAUSHI, GROVE, OK

AAA REG NO. EAFI24670 GRADE FULLBLOOD DOB 05.07.2000 BLOOD 100% COLOR RED
USA REG NO. FBI5711

STORAGE LOCATION VYTELLE, SAINA, KS DOMESTIC

CED	BW	WW	YW	MK	TM	GROWTH
3.1	1.6	40	73	20	40	61.9
10%	50%	90%	95%	>95%	>95%	95%
AAA EPDS						

BW	WW	YW	MILK	Tot Mat	Wt	REA	FAT	%IMF
2.8	20	27	4	14	-1	0	0	-0.3
90%	5%	10%	10%	5%	25%	55%	45%	75%
AWA EPDS								

- Ashwood Park Virile is an Australian sire who has very little presence in North America. This is an excellent opportunity to acquire his semen and incorporate into your own breeding program. Virile is a sire with a proven track record, but even better is his highly desirable pedigree of Shigemaru x Hikari x Namiko. The Namiko maternal line has created some exceptional cattle and here is your chance to capitalize on those genetics. Create your own breed leaders!

| PURCHASER

| PRICE

SIRE

GODAI

DAM

MITSUTAKE
DAI 2 MITSUMARU
DAI 3 MITSU
DAI 10 MITSUMARU
DAI 5 SHIGEKAWA
HATAURA
DAI 2 SHIGENAMI
NAMIMARU
DAI 2 MARUHANA
AKIKO
MITSUTAKE
MITSUKO B 9639
MITSU 1753



HB BIG AL 502

LOT 131A

LOT 131B

LOT 131C

2 UNITS OF FULLBLOOD SEMEN

2 UNITS OF FULLBLOOD SEMEN

2 UNITS OF FULLBLOOD SEMEN

HB BIG AL 502

CONSIGNOR

BEEMAN RANCH, FLATONIA, TX

AAA REG NO. AF114

GRADE FULLBLOOD

DOB 01.27.1995

BLOOD 100%

COLOR RED

USA REG NO. FB2998

STORAGE LOCATION

ELGIN BREEDING SERVICES, ELGIN, TX

DOMESTIC

CED	BW	WW	YW	MK	TM	GROWTH
2	1.5	43	80	22	44	95.14
45%	50%	35%	30%	65%	45%	10%
AAA EPDS						

BW	WW	YW	MILK	Tot Mat	Wt	REA	FAT	%IMF
3.0	23	29	2	13	6	-0.03	0.01	-0.40
90%	5%	10%	10%	5%	25%	55%	45%	75%
AWA EPDS								

- Big Al was the first bull born outside of Japan in January of 1995. Big Al is the legendary Dai 10 Mitsumaru 76 son of Akiko and is highly proven with elite EPDs. To this day Big Al has top 30% growth and maternal EPDs along with top 10% carcass EPD for Ribeye Area, Marbling, and Carcass Index! On top of his fantastic EPDs, he is known for making incredible females with growth, strength, maternal traits, and longevity. Big Al is considered by many to be the greatest Akaushi bull of all-time!

SIRE

DAI 10 MITSUMARU

GODAI

KAZUTOMO 92958

KUMI

MITSUTAKE

DAI 2 MITSUMARU

DAI 3 MITSU

DAI 5 SHIGEKAWA

HATAURA

DAI 2 SHIGENAMI

DAI 2 MARUHANA

DAI 10 SHIGEKAWA 65

JAPANESE COW (RED)

LOT 132A

LOT 132B

LOT 132C

2 UNITS OF FULLBLOOD SEMEN

2 UNITS OF FULLBLOOD SEMEN

2 UNITS OF FULLBLOOD SEMEN

HIKARI

CONSIGNOR

BEEMAN RANCH, FLATONIA, TX

AAA REG NO. AF107

USA REG NO. FB2455

GRADE FULLBLOOD

DOB 02.25.1993

BLOOD 100%

COLOR RED

STORAGE LOCATION

ELGIN BREEDER SERVICE, ELGIN, TX

CED	BW	WW	YW	MK	TM	GROWTH
3.1	1.5	45	81	12	35	84.71
10%	45%	50%	60%	>95%	>95%	30%
AAA EPDS						

BW	WW	YW	MILK	Tot Mat	Wt	REA	FAT	%IMF
4	26	35	2	14	3	-0.1	0	-0.1
>95%	2%	2%	25%	5%	15%	70%	75%	65%
AWA EPDS								



HIKARI

- Hikari has a fantastic legacy that precedes him! Hikari is known for his extreme balance of growth with high marbling and carcass traits. He is a son of Japanese legend, Dai 10 Mitsumaru 76 who also sired breed legends Big Al, Kaedemaru, and “the Elephant Cow” Heartbrand T0504E. Hikari is a leading proven sire of sons having produced elite bulls such as WSI Umemaru, TWA Kajikari, Kotsukari, and Heartbrand Hercules 2619A!

SIRE

DAM

MITSUTAKE
DAI 2 MITSUMARU
DAI 3 MITSU
DAI 10 MITSUMARU
DAI 5 SHIGEKAWA
GODAI
HATAURA
DAI 2 SHIGENAMI
NAMIMARU
DAI 2 MARUHANA
KAZUTOMO 92958
DAI 10 SHIGEKAWA 65
KUMI
JAPANESE COW (RED)



HIKARI

LOT 133 | UNIT OF FULLBLOOD SEMEN

HIKARI

CONSIGNOR

CRESCENT HARBOR RANCH, OAK HARBOR, WA

AAA REG NO. AFI07
USA REG NO. FB2455

GRADE FULLBLOOD

DOB 02.25.1993

BLOOD 100%

COLOR RED

STORAGE LOCATION HAWKEYE BREEDERS, IA

CED	BW	WW	YW	MK	TM	GROWTH
3.1	1.5	45	81	12	35	84.71
10%	45%	50%	60%	>95%	>95%	30%
AAA EPDS						

BW	WW	YW	MILK	Tot Mat	Wt	REA	FAT	%IMF
4	26	35	2	14	3	-0.1	0	-0.1
>95%	2%	2%	25%	5%	15%	70%	75%	65%
AWA EPDS								

- Here is Hikari! He is an unquestionable star of the breed! He is a son of the great Dai 10 Mitsumaru and is an original, foundation sire. He has proven himself over and over again through his direct progeny and through his grandsons and granddaughters. He has established and proven himself in Australia and the US. He is still competitive as a sire today! Don't miss this opportunity to infuse Hikari into your breeding program with this straw.

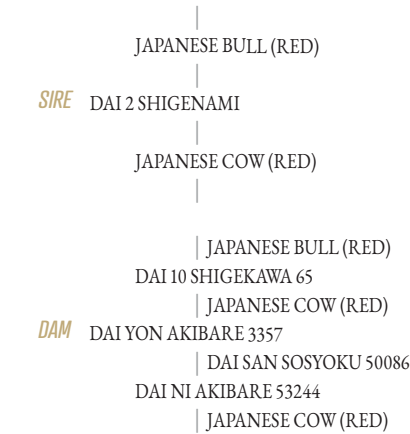

LOT 134A

LOT 134B

LOT 134C

2 UNITS OF FULLBLOOD SEMEN

2 UNITS OF FULLBLOOD SEMEN

2 UNITS OF FULLBLOOD SEMEN

SHIGEMARU

CONSIGNOR

BEEMAN RANCH, FLATONIA, TX

AAA REG NO. AF110

USA REG NO. FB2124

GRADE FULLBLOOD

DOB 07.21.1993

BLOOD 100%

COLOR RED

STORAGE LOCATION

ELGIN BREEDER SERVICE, ELGIN, TX

CED	BW	WW	YW	MK	TM	GROWTH
6.3	1.5	43	77	20	41	47.88
2%	45%	75%	85%	>95%	>95%	>95%
AAA EPDS						

BW	WW	YW	MILK	Tot Mat	Wt	REA	FAT	%IMF
3	17	23	6	14	-6	0	0	-0.4
95%	10%	10%	3%	5%	35%	50%	30%	80%
AWA EPDS								



SHIGEMARU

- One of the three imported bulls that came to the United States from Japan. Shigemaru is the most widely used of the sire lines for his breeding versatility. He is known for moderating frame size, adding body mass and structural width in his progeny. His daughters are built broody, good footed and are high maternal performers. Use Shigemaru with confidence in laying a good foundation of growth and maternal genetics.

SIRE

RUESHAW 430

RYUEI H20

RUEMEI H39

HARUMI H376

SOHU H10

FB2 KIKUTAMA 14285

KIKUFUJI 1627

DAI-NI 2 SHIGENAMI TOKKYU 27

SHIGEMARU

DAM

HEARTBRAND NIKKI DR S1029P

DAI-YON 4 AKIBARE TOKKYU 3357

NAMIMARU KO 74

AKIKO

MITSUKO TOKKYU 9639



LAG RUESHAW'S XXX 2133F

LOT 135A

LOT 135B

LOT 135C

3 UNITS OF FULLBLOOD SEMEN

3 UNITS OF FULLBLOOD SEMEN

3 UNITS OF FULLBLOOD SEMEN

LAG RUESHAW'S XXX 2133F

CONSIGNOR

LEGENDARY AKAUSHIO

AAA REG NO. AF147209

GRADE FULLBLOOD

DOB 02.25.1993

BLOOD 100%

COLOR RED

USA REG NO. PENDING

STORAGE LOCATION ELGIN BREEDERING SERVICE, ELGIN, TX

CED	BW	WW	YW	MK	TM	GROWTH
6	0.3	42	78	32	53	71.12
15%	20%	45%	40%	1%	2%	75%
AAA EPDS						

| PURCHASER

| PRICE

- If not the best, clearly one of the top Rueshaw sons in the breed! His sire stack is an impressive Rueshaw x Shigemaru (Nikki) x Akiko. This is a complementary outcrossed pedigree and is compatible with most of the USA Akaushi population (No Big Al, Tamamaru, or Hikari in this bull). Additionally, XXX differs from his contemporaries in so much that there is no Kunisakae, Homare or Judo in his background. Rueshaw semen is extremely rare and if found regularly sells for \$4,000+ per straw! Secure genetics from one of his best sons now. About LAG RUESHAW'S XXX 2133F ET's dam, she is none other than Heartbrand Nikki, a direct Shigemaru daughter from Akiko and famous in her own right. She has been a prolific donor dam for years having produced 99 registered progeny and is still going strong today.! Don't miss this rare opportunity to get outcross genetics backed by the leading Akiko maternal line!

SHIGENAMI KO 48

TAMANAMI KO 70

MARUSAKAE KO 394

SIRE DAI-GO 5 TAMANAMI TOKKYU 96

SHIGETAMA

FUJIMITSU KO 2030

FUJIHANA IKYU 1173

MISTAKE KO 58

DAI-SAN 3 MITSUMARU KO 71

FUKUMARU KO 933

DAM DAI-HACHI 8 MARUNAMI

DAK-JYUU 10 SHIGEKAWA KO 65

DAI-HICHI 7 MARUNAMI TOK 14289

MARUNAMI KO 2402

LOT 136A

LOT 136B

LOT 136C

2 UNITS OF FULLBLOOD SEMEN

2 UNITS OF FULLBLOOD SEMEN

2 UNITS OF FULLBLOOD SEMEN

TAMAMARU

CONSIGNOR

BEEMAN RANCH, FLATONIA, TX

AAA REG NO. AF109

USA REG NO. FB2125

GRADE FULLBLOOD

DOB 07.13.1993

BLOOD 100%

COLOR RED

STORAGE LOCATION

ELGIN BREEDER SERVICE, ELGIN, TX

CED	BW	WW	YW	MK	TM	GROWTH
-1	1.5	38	73	25	44	72.95
80%	50%	70%	65%	20%	45%	70%
AAA EPDS						

BW	WW	YW	MILK	Tot Mat	Wt	REA	FAT	%IMF
2.7	11	16	4	10	-1	0.03	-0.01	-0.60
90%	20%	20%	10%	15%	25%	40%	45%	90%
AWA EPDS								



TAMAMARU

- Tamamaru is one of the most widely used and predictable Akaushi bulls due to his consistency and legendary mother, Dai 8 Marunami. There's no other foundation sire that can add the length of body and stoutness of structure. His sire, Dai 5 Tamanami Tokkyu 96 provides a slight outcross to the rest of the 1994 importation. Tamamaru is a paternal sib to the foundation cow Dai 9 Kobai 73. Tamamaru is F11 free.

SIRE

JUDO

SHIGETAKARA H40

SAKAE RK23331

HB BIG AL 502

COATES TSUKI

TWA MUSUME

DAM

JUDO

SHIGETAKARU H40

SAKAE RK23331

SHIGEMARU

GABNI RUBI

SUMO CATTLE CO HINODE C157



SIRE IWG JUDO 79Z

LOT 137A

LOT 137B

I UNIT OF FULLBLOOD SEMEN

I UNIT OF FULLBLOOD SEMEN

IWG 157

CONSIGNOR

SANDHILLS PERFORMANCE WAGYU

AAA REG NO. EAF140506

GRADE FULLBLOOD

DOB 08.05.2014

BLOOD 100%

COLOR RED

USA REG NO. FBI9824

STORAGE LOCATION SANDHILLS PERFORMANCE WAGYU

CED	BW	WW	YW	MK	TM	GROWTH
6	0.3	42	78	32	53	71.12
15%	20%	45%	40%	1%	2%	75%
AAA EPDS						

BW	WW	YW	MILK	Tot Mat	Wt	REA	FAT	%IMF
1.2	18	23	7	16	0	-0.06	0.01	-0.65
75%	10%	10%	2%	3%	25%	75%	75%	90%
AWA EPDS								

- IWG 157 is a paternal grandson of Judo. His sire, 79Z, was built on a Marunami foundation with the building blocks of a double cross to the incredible Big Al. Judo appears again on the marenal side of 157 as his maternal grandsire. The bottom side of 157’s pedigree is the standout Akiko line. The foundation greats, Shigemaru, Big Al, and Tamamaru take you straight to Akiko herself. These are performance genetics!

| PURCHASER

| PRICE

SIRE

DAI-JU 10 MITSUMARU KO 76

HIKIARI

KAZUTOMO 1KYU 92958

HEARTBRAND H0518E

DAI-SAN 3 MITSUMARU KO 71

DAI-HACHI 8 MARUNAMI

DAI-HICHI 7 MARUNAMI TOK 14289

DAI-NI 2 SHIGENAMI TOKKYU 27

NAMIMARU KO 74

DAI-NI 2 MARUHANA KO 2862

AKIKO

MITSUTAKE KO 58

MITSUKO TOKKYU 9639

MITSU KO 1753



SON OF COME AND TAKE IT

LOT 138A

3 UNITS OF FULLBLOOD SEMEN

LOT 138B

3 UNITS OF FULLBLOOD SEMEN

CDME AND TAKE IT

CONSIGNOR BEEMAN RANCH, FLATONIA, TX

AAA REG NO. AF4586 GRADE FULLBLOOD DOB 07/13/1993 BLOOD 100% COLOR RED

STORAGE LOCATION ELGIN BREEDERING SERVICE, ELGIN, TX

CED	BW	WW	YW	MK	TM	GROWTH
2	1.1	36	71	28	46	101.70
45%	40%	85%	75%	3%	25%	4%
AAA EPDS						

- Come and take it is an F11 free grandson of Hikari and backed by tremendous cow power. His dam is the foundation cow Akiko from Japan and transmits her additional body mass and stoutness while proving to be easy calving. His sire, 518, is out of Dai 8 Marunami. She was given the governor's stamp and designated to lead a beef improvement project before being sold into the United States.

SIRE

RUESHAW

RYUEI H20

RUEMEI H39

HARUMI H376

SOCHU H10

KIKUTAMA 14285

KIKUFUJI RK41627

DAM

HEARTBRAND Z1118P

RUEMEI H39

RUESHAW

KIKUTAMA 14285

NAMIMARU

AKIKO

MITSUOKO B 9639



HEARTBRAND BRADY 2627A

LOT 139A

3 UNIT OF FULLBLOOD SEMEN

LOT 139B

3 UNIT OF FULLBLOOD SEMEN

HEARTBRAND BRADY 2627A

CONSIGNOR SULLIVAN FARMS, DUNLAP, IA

AAA REG NO. AF52168

GRADE FULLBLOOD

DOB 11.10.2013

BLOOD 100%

COLOR RED

STORAGE LOCATION ELGIN BREEDERING SERVICES, ELGIN, TX

CED	BW	WW	YW	MK	TM	GROWTH
0.8	0.2	48	86	34	58	81.58
15%	10%	20%	20%	1%	1%	40%
AAA EPDS						

BW	WW	YW	MILK	Tot Mat	Wt	REA	FAT	%IMF
3.3	11	16	3	8	-16	-0.1	0	-0.6
95%	20%	20%	20%	20%	65%	85%	20%	85%
AWA EPDS								

- Brady 2627A is a complete outcross to three of our foundation bulls: Shigemaru, Tamamaru, and Hikari. We expect this direct son of Rueshaw to mimic the well-known marbling ability of his father, as well as the maternal strength and longevity of his cornerstone dam, the "Z" cow.

SIRE

SHIGEMARU

SHIGENAMI KO 48

DAI-NI 2 SHIGENAMI TOKKYU 27

DAI 2 TAMASHIGE KO 1842

DAI-JYUU 10 SHIGEKAWA KO 65

DAI-YON 4 AKIBARA TOKKYU 3357

DAI-NI 2 AKIBARE IKYU 53244

DAM

HARUKO

MITSUTAKE KO 58

DAI-SAN 3 MITSUMARU TOKKYU 30

FUKUMARU KO 933

DAI-JYUU 10 SHIGEKAWA KO 65

DAI-NANA 7 KIKUHIME TOKKYU 6669

DAI=ROKU 6 KIKUHIME IKYU 42447



HEARTBRAND SAMSUNG S0947P

LOT 140A

3 UNITS OF FULLBLOOD SEMEN

LOT 140B

3 UNITS OF FULLBLOOD SEMEN

HEARTBRAND SAMSUNG S0947P

CONSIGNOR SULLIVAN FARMS, DUNLAP, IA

AAA REG NO. AFI208

GRADE FULLBLOOD

DOB 07/13.1993

BLOOD 100%

COLOR RED

STORAGE LOCATION ELGIN BREEDER SERVICES, ELGIN, TX

CED	BW	WW	YW	MK	TM	GROWTH
-7	3.8	40	75	25	45	58.90
>95%	95%	55%	55%	20%	30%	>95%
AAA EPDS						

PURCHASER

PRICE

- Samsung is a legend in the Heartbrand herd because of his incredible longevity. He has endured one of the longest tenures as a herd bull in the HeartBrand herd to date. His impressive feet and leg design, fertility, and quality of offspring has kept him breeding cows twice a year for over 10 years. Samsung is one of the most proven and consistent sires that has one of the highest progeny retention rates among all bulls in the history of the HeartBrand herd. His dam, Haruko, is a foundation female that was imported from Japan in the mid 90’s.

SIRE

MAYURA L0010 ET

ITOSHIGENAMI

MAYURA ITOSHIGENAMI JNR

MAYURA DAI NI KINNTOU 1

MAYURA ZULU

MAYURA H0159

WAGYU GENETICS AIZAKURA D837 ET

DAM

LMR MS KITAGUNI 6301D

WORLD K'S KITAGUNI JR.

WORLD K'S NAKAYUKI

ITOSHIGENAMI

LMR MS ITOSHIGENAMI 2449Z

LMR MS MICHIFUKU 783T



WYNDFORD ITOGUNI 308H

LOT 141A

LOT 141B

5 UNITS OF CONVENTIONAL FULLBLOOD SEMEN

5 UNIT OF SEXED FEMALE FULLBLOOD SEMEN

WYNDFORD ITOGUNI 308H

CONSIGNOR WYNDFORD WAGYU, CHADWELL, NEWPORT, UK

AUS REG NO. WYNFR308H

USA REG NO. FB53711

GRADE FULLBLOOD

DOB 04.24.2020

BLOOD 100%

COLOR BLACK

GENEPROB B3F, CHSC, CL16F, F11F, F13F, IARSC

STORAGE LOCATION HAWKEYE BREEDERS, ELGIN BREEDING (USA) OR ALTA GENETCIS (CANADA)

GL	BW	200	400	600	MCW	MILK	CWt	EMA	RUMP	RBV	MS	MF	SRI
-1.3	-1.5	3	4	4	-10	0	10	7.1	2.3	-0.3	3.5	0.47	296
85%	92%	86%	80%	79%	68%	59%	72%	65%	62%	51%	62%	57%	
WAGYU GROUP BREEDPLAN													
NOVEMBER 2023 RUN 1													
BW	WW	YW	MILK	Tot Mat	Wt	REA	FAT	%IMF					
-1.4	4	3	-5	-3	19	0	0	0.5					
20%	35%	40%	85%	60%	2%	30%	95%	30%					
AWA EPDS													

| PURCHASER

| PRICE

- Wyndford Itoguni 308H (WYNFR308H) is the Marble King — Wyndford Itoguni 308H (WYNFR308H). Itoguni 308H is now the #1 Marbling sire in the world according to the most recent November 2023 BREEDPLAN with a world leading +3.5 Marble Score and +0.47 Marble Fineness.
- On selection indexes, he is the #4 bull in the world on F1 Terminal Index (+\$294).
- In the recent 2023 TWA Fall Harvest, an Itoguni daughter, Wyndford Lillibet 206k with a +3.5 Marble Score sold for \$60,000. Accordingly, Wyndford Itoguni 308H will be a key breeding tool to inject high marbling genetic into your herd. This sire gives you all the marbling of Bond, yet larger size.
- This world leading bull is a perfect blend of US and Australian Genetics. His dam is from a line of proven superior meat quality sires including Itoshigenami 148, World K's Michifuku and Word K's Kita guni JR. His sire, Mayura L0010 has added weight and strength. He is also enlisted in the Australian Wagyu Association Progeny Test Program.
- The bull will now be your #1 breeding tool to inject marbling and marbling fineness into your wagyu herd. Do not miss this chance to acquire these elite genetics. Straws are CSS and eligible for export to most major countries — please inquire for your country.

SIRE

MAYURA ITOSHIGENAMI JNR

SHIGESHIGENAMI 10632

ITOSHIGENAMI

FUKUYUKI

WORLD K'S SANJIROU

MAYURA DAI NI KINNTOU 1

MAYURA DIA 2 KINNTOU 7/2 ET

DAM

MAYURA H0159

ITOZURU DOI

MAYURA ZULU

MAYURA DAI 2 TERUHANA 10/1 ET

ITOSHIGENAMI

WAGYU GENETICS AIZAKURA D837 ET

BENLEE AIZAKURA X158 ET

LOT 142A

5 UNITS OF FULLBLOOD SEMEN

LOT 142B

5 UNITS OF FULLBLOOD SEMEN

MAYURA L0010

CONSIGNOR

LANDGRAF RANCH CATTLE, RED ROCK, TX

AUS REG NO. ADBFLO010

USA REG NO. FB45043

GRADE FULLBLOOD

DOB 01.22.2015

BLOOD 100%

COLOR BLACK

GENEPROB B3F, CHSC, CL16F, F11F, F13F, IARSU

STORAGE LOCATION HAWKEYE BREEDERS, ELGIN BREEDING (USA) OR ALTA GENETCIS (CANADA)

GL	BW	200	400	600	MCW	MILK	CWt	EMA	RUMP	RBV	MS	MF	SRI
0.0	1.0	16	24	33	15	5	0.4	37	5.2	0.1	0.7	2.8	0.31
90%	96%	90%	89%	89%	80%	71%	89%	86%	72%	68%	76%	72%	
WAGYU GROUP BREEDPLAN													
NOVEMBER 2023 RUN 1													

BW	WW	YW	MILK	Tot Mat	Wt	REA	FAT	%IMF
0.4	10	14	-4	1	30	-0.1	0.1	1.5
60%	20%	20%	80%	40%	1%	70%	>95%	4%
AWA EPDS								

| PURCHASER

| PRICE



MAYURA L0010

• MAYURA L0010, simply known as L10 is a Mayura bred World Super Sire. His progeny dominate public sales in N. America with an L10 daughter (LMRFR0353) selling for \$100,000 and two L10 son's (M6RFR073H & LMRFS1749) selling for over \$150,000 in 2022 (M6 Bull Sale & 2022 TWA Fall Harvest). You will see L10 progeny at the top of every major sale. He leads in the BREEDPLAN Selection Indexes for Wagyu Sires. A review of November 2022 BREEDPLAN, shows him as an elite sire (with proven progeny), with top 1% of all four - WBI (+\$296), SRI (+\$302), FTI (+\$286), and FTTI (+\$265). This amazing bull hits all four of the major profit drivers of top 1% Marble Score (+3.0), top 5% Marble Fineness (+0.36), and top 10% Eye Muscle Area (+5.2) and Carcass Weight (+43). L10 is the son of Itoshigenami Junior 0139 who has the title of, The King of Australian Wagyu Sires, and now has pass his sire on major selection indexes. L10's pedigree combines the genetics of the King of Australian Sires (JNR) with TF151 Itozurudoi, Kanadagene 100, and the Aizakura maternal line. These legends of the Wagyu breed are stacked on an established, leading maternal line that has produced proven sires Macquarie Wagyu C1176, TF Itohana 2, Blackmore Aizatzurudoi Y398, and Blackmore Dai Ichi Kikuzakura H017! Do not miss the opportunity to move your herd to the top with this amazing Australian bull. Size, marbling, eye muscle area and top 1% BREEDPLAN Selection Indexes, L10 has it all!

SIRE PEDFA201 MONJIRO J11550
WKSFM0139 WORLD K'S HARUKI 2 (FB1614)
PEDFA206 SAKURA 2 J741638
WKSFP1593 WORLD K'S SHIGESHIGETANI 1593
PEDFA211 TANISHIGE 1526 - KURO KOH
WKSFL0976 WORLD K'S SUZUTANI (FB1617)
PEDFASUZUNAMI SUZUNAMI 472255

DAM IMUFQTF148 ITOSHIGENAMI (IMP USA)
SUMFX0065 SUMO ITOSHIGENAMI X0065 (AI)
SUMFU2184 SUMO KANE U2184 (AI) (ET)
SMOFE0175 SUMO CATTLE CO NAMI E175 (ET)
IMUFR3258 TF TERUTANI 40/1 (IMP USA) (AI) (ET)
SMOFC0201 SUMO CATTLE CO TANI C201 (AI) (ET)
SUMFT0720 SUMO NABO YASU T720 (AI) (ET)



LOT 143A 5 UNITS OF FULLBLOOD SEMEN
LOT 143B 5 UNITS OF FULLBLOOD SEMEN

GOORAMBAT MR MARBLE K483
CONSIGNOR LANDGRAF RANCH CATTLE, RED ROCK, TX

GOORAMBAT MR MARBLE K483

AUS REG NO. GRSFK0483 GRADE FULLBLOOD DOB 05.17.2014 BLOOD 100% COLOR BLACK
USA REG NO. FB74713

GENEPROB B3F, CHSF, CL16F, FI1C, FI3F, IAR5F

STORAGE LOCATION BUSHY CREEK , HAWKEYE BREEDERS, AND ALTA (USA & CANADA)

GL	BW	200	400	600	MCW	MILK	CWt	EMA	RUMP	RBV	MS	MF	SRI
0.9	4.0	27	47	51	34	1	46	4.1	0.6	0.4	2.1	0.20	
88%	95%	94%	94%	93%	83%	85%	88%	80%	81%	71%	83%	71%	
WAGYU GROUP BREEDPLAN NOVEMBER 2023 RUN 1													
BW	WW	YW	MILK	Tot Mat	Wt	REA	FAT	%IMF					
0.5	-3	0	-2	-4	-11	0.34	-0.05	0.25					
60%	60%	50%	60%	65%	50%	1%	5%	40%					
AWA EPDS													

• Goorambat Mr. Marble K483 (GRSFK0483) is the #3 highest SRI ranked son of legendary sire WKS Shigeshigetani, one of the most well rounded and consistent carcass sires. Mr Marble has one of the highest accuracies for all proven wagyu sires. Many breeders in N. America are missing Mr. Marble K483 in their portfolio and this sire makes for an outstanding outcross. Of all Shigeshigetani son's, Mr Marble K483 is a trait leader for milk growth, CWT, and MS EBVs. This is due to his beautifully balanced pedigree featuring a combination of foundation sires — Shigeshigetani, Itoshigenami TF148, and Terutani 40/1. This sire has 1271 Progeny with 393 Progeny analyzed and 37 carcass progeny spread across 45 different herds. He has size, marbling, accuracy, and outcross genetics — here is your opportunity to bring these outstanding genetics to your herd. Available both in USA (Brushy Creek) and Canada (Alta Genetics).

SIRE

DAM

SHIGESHIGENAMI 10632
ITOSHIGENAMI
FUKUYUKI
MAYURA ITOSHIGENAMI JNR
WORLD K'S SANJIROU
MAYURA DAI NI KINNTOU 1
MAYURA DIA 2 KINNTOU 7/2 ET

SHIGESHIGENAMI 10632
ITOSHIGENAMI
FUKUYUKI
TBRF TBRF TRENT BRIDGE F F0118
KITATERUYASUDO I J2810
TBRF TBRF TRENT BRIDGE F C215 ET
TAMARIND T4 DAI2 KINNTOU05/2 ET

LOT 144A

LOT 144B

3 UNITS OF FULLBLOOD SEMEN

3 UNITS OF FULLBLOOD SEMEN

TBRF TRENT BRIDGE R112 (ET)

CONSIGNOR SYNERGY WAGYU, SPRING CITY, PA

AUS REG NO. TBRFRI12
USA REG NO. FB100229

GRADE FULLBLOOD

DOB 07.27.2020

BLOOD 100%

COLOR BLACK

GENEPROB B3F, CHSF, CL16FU, FIIF, IARSU

STORAGE LOCATION BRUSHY CREEK, TAYLOR, TX DOMESTIC ONLY

GL	BW	200	400	600	MCW	MILK	CWt	EMA	RUMP	RBV	MS	MF	SRI
0.7	0.2	12	23	28	28	-1	36	9.9	0.8	1.4	2.7	0.42	327
70%	74%	76%	74%	74%	68%	70%	72%	69%	70%	61%	70%	65%	
WAGYU GROUP BREEDPLAN NOVEMBER 2023 RUN 1													

BW	WW	YW	MILK	Tot Mat	Wt	REA	FAT	%IMF
0.1	1	1	-5	-4	8	0	0	1.6
55%	45%	50%	90%	70%	10%	70%	90%	2%
AWA EPDS								

| PURCHASER

| PRICE



TBRF TRENT BRIDGE R112

- R112 is the highest SRI TESTED RESESSIVE FREE son of Mayura Itoshigenami JNR! He also ranks ahead of breed leaders like L10, N4451, N4431, and Prologue on SRI. His semen sold for \$2,750/straw in the 2022 EWS and \$1,800/straw in the Vegas Sale! R112 has Top 1% and balanced genomic EBVs to back up his elite sire stack of JNR x TF 148 x 003 x TF 151 x Michifuku x TF Kikuhana x TF Dai 2 Kinntou 3!! This is the maternal line of Mayura Itoshigenami JNR, TF Terutani 40/1, Sumo F126 and so many more great sires. R112 is a chance to get into the cutting edge of elite Australian genetics with a double cross of the TF Dai 2 Kinntou 3 family. DON'T miss this opportunity to add recessive free JNR genetics to your herd! Imagine the breeding opportunities!

SIRE

MONJIRO 11550
WORLD K'S MICHIFUKU
MICHIKO 655635
SMO SMO SUMO CATTLE CO MICHIFUKU F154
TF TERUTANI 40/1
SMO SMO SUMO CATTLE CO TANI C016 ET
TF HIKOHIME 34/3

DAM

WESTHOLME NAMIYOSHI 4 ET
WESTHOLME HIRAMICHI TSURU
WESTHOLME HIRA Z0084
WESTHOLME K5241
HIRASHIGETAYASU J2351
WESTHOLME MORIFUJI B0280
WESTHOLM SHIGESHIGEMUSUME Y0222 ET



OLIVE GROVE WAGYU Q038 ET

LOT 145A5
LOT 145B5

5 UNITS OF FULLBLOOD SEMEN
5 UNITS OF FULLBLOOD SEMEN

OLIVE GROVE WAGYU Q038 ET

CONSIGNOR

SYNERGY WAGYU, SPRING CITY, PA

AUS REG NO. 06WFO038
USA REG NO. FB81643

GRADE FULLBLOOD

DOB 01.31.2019

BLOOD 100%

COLOR BLACK

GENEPROB B3F, CHSF, CL16F, F11F, F13F, IAR5F

STORAGE LOCATION BUSHY CREEK (USA) AND ALTA GENETICS (CANADA) DOMESTIC ONLY

GL	BW	200	400	600	MCW	MILK	CWt	EMA	RUMP	RBV	MS	MF	SRI
-1.2	1.4	19	37	47	58	0	55	3.8	1.3	0.2	2.2	0.44	321
93%	92%	94%	83%	81%	70%	64%	74%	65%	66%	55%	66%	58%	
WAGYU GROUP BREEDPLAN NOVEMBER 2023 RUN 1													

BW	WW	YW	MILK	Tot Mat	Wt	REA	FAT	%IMF
2.1	14	19	-1	6	-12	0.1	0	-0.2
85%	15%	15%	50%	25%	55%	25%	20%	70%
AWA EPDS								

| PURCHASER

| PRICE

- Q038 is one of the most balanced bulls in the breed with elite growth, MS, MF, and Carcass Weight! He combines Sumo Cattle Co Michifuku F154 with an outcross, exclusively Westholme bred maternal line, with his dam being Westholme K5241. Westholme K5241 is a rare daughter of the Westholme super bull Hiramichi Tsuru, and her pedigree is backed by 001 x 002 x 003 x original import Umeko, who was double bred to Dai 20 Hirashige and is one of the few high Kedaka/ Tottori females exported from Japan. Q38 is one of the highest ranked bulls under 50% Tajima, featuring astounding 22.5% Kedaka/Tottori by blood! Q038 excels in the key profitability carcass traits of Marble Score, Marble Fineness, and Carcass Weight! He is tested FREE of all recessive disorders. The perfect bull to use on all L10 and JNR bloodlines!

SIRE

WORLD K'S SHIGESHIGETANI

MONJIRO 11550

WORLD K'S HARUKI 2

SAKURA 2 741638

TANISHIGE 1526

WORLD K'S SUZUTANI

SUZUNAMI 472255

DAM

LMR MS ITOSHIGENAMI 9320

SHIGESHIGENAMI 10632

ITOSHIGENAMI

FUKUYUKI

BAR R SANJIROU 4P

LMR MS SANJIROU 4P 714T

BAR R MISS 24H



LMR KENROKE 1779J

LOT 146 5 UNITS OF FULLBLOOD SEMEN

LMR KENROKU 1779J (ET)
CONSIGNOR LONE MOUNTAIN RANCH, GOLDEN, NM

AUS REG NO. LMRFS1779 GRADE FULLBLOOD DOB 11.01.2021 BLOOD 100% COLOR BLACK
USA REG NO. FB94573

GENEPROB B3F, CHSF, CL16FU, F11F, IAR5F
STORAGE LOCATION ROCKY MOUNTAIN SEMEN SERVICES

GL	BW	200	400	600	MCW	MILK	CWt	EMA	RUMP	RBV	MS	MF	SRI
-0.8	0.2	7	7	9	12	-5	5	10.9	-3.7	1.7	3.2	0.38	318
67%	72%	74%	72%	71%	66%	66%	70%	68%	67%	58%	67%	62%	
WAGYU GROUP BREEDPLAN NOVEMBER 2023 RUN 1													
BW	WW	YW	MILK	Tot Mat	Wt	REA	FAT	%IMF					
0.6	2	-2	-5	-5	-24	0.1	0	1.1					
65%	45%	60%	90%	75%	90%	25%	10%	10%					
AWA EPDS													

• LMR Kenroku 1779J is THE future herd sire for Lone Mountain Ranch. This Shigesheetani son is FREE of all recessive defects and has impressed at every turn of his development. He is a breed trait leader for both MS EBV (+3.2) and EMA EBV (+10.7) while also ranking in the Top 1% for 3 of the 4 Wagyu Indexes: SRI (\$318); FTI (\$276); and F1T (\$271) AND Top 5% for WBI (\$282). He is the ONLY Shigesheetani sired individual registered with the Australian Association to be equal to or better than a SRI of \$318, MS +3.2, and an EMA of +10.7. Kenroku's pedigree stacks Shigesheetani over LMR Ms Itoshigenami 9320W, a stellar donor in the Lone Mountain program. She exhibits a wonderful EBV profile and combines TF148 and Sanjiro in her pedigree. The semen is ready for export and is CSS certified.

SIRE

ITOSHIGENAMI

SHIGEKANENAMI

SHIGESHIGENAMI 10632

SHIGEMITSU

FUKUMASA

FUKUYUKI

YUKIZAKURA

DAM

SMO SMO SUMO MICHIFUKU U2208 ET

MONJIRO 11550

WORLD K'S MICHIFUKU

MICHIKO 655635

TF KIKUHANA

TF DAI 2 KINNTOU 35/3

TF DIA 2 KINNTOU 3



SUMO CATTLE CO ITOSHIGENAMI C0158

LOT 147 3 UNITS OF FULLBLOOD SEMEN

SUMO CATTLE CO ITOSHIGENAMI C0158 (AI) (ET)
CONSIGNOR SYNERGY WAGYU, SPRING CITY, PA

AUS REG NO. SMOFC0158 GRADE FULLBLOOD DOB 07.25.2007 BLOOD 100% COLOR BLACK
USA REG NO. FB42658

GENEPROB B3F, CHSF, CL16F, FI1C, IARSFU
STORAGE LOCATION BUSHY CREEK, TAYLOR, TX DOMESTIC ONLY

GL	BW	200	400	600	MCW	MILK	CWt	EMA	RUMP	RBY	MS	MF	SRI
0.0	-0.8	8	14	13	16	-3	31	3.9	3.6	-1.0	2.1	0.48	262
80%	86%	88%	86%	86%	80%	77%	86%	84%	84%	76%	86%	77%	
WAGYU GROUP BREEDPLAN NOVEMBER 2023 RUN 1													

BW	WW	YW	MILK	Tot Mat	Wt	REA	FAT	%IMF
-0.6	-5	-10	-10	-12	-45	0.1	-0.1	0.1
35%	70%	80%	>95%	95%	>95%	30%	1%	45%
AWA EPDS								

| PURCHASER | PRICE

- C158 is the sire of Coates Itoshigenami G113! This illustrates his massive potential to revolutionize a breeding program. He is sired by the proven breed great Itoshigenami TF148 and comes from one of the best Sumo Cattle Co cow families. This cow family is the renowned Takeda line from Dai 2 Kintou 3, which has produced breed leading sires such as Mayura Itoshigenami JNR and Sumo Michifuku F126 among many others. C0158 has elite GEBVs too including a 2.1 MS, 4.6 REA, 33 CW, and \$270 SRI (November Run 1)!

YASUMI DOI
MONJIRO 11550
HARUMI 1086409
SIRE WORLD K'S MICHIFUKU
TANISHIGE 1526
MICHIKO 655635
MICHIFUKU 494290

ITOHANA
TF ITOHANA 2
AINO 6
DAM SMO SMO SUMO CATTLE CO HANA C152 ET
WORLD K'S MICHIFUKU
SMO SMO SUMO MICHIFUKU U2208 ET
TF DAI 2 KINNTOU 35/3



SMO SUMO CATTLE CO MICHIFUKU F126

LOT 148 5 UNITS OF FULLBLOOD SEMEN

SMO SUMO CATTLE CO MICHIFUKU F126
CONSIGNOR SYNERGY WAGYU, SPRING CITY, PA

AUS REG NO. SMOFF0126 GRADE FULLBLOOD DOB 09.13.2010 BLOOD 100% COLOR BLACK
USA REG NO. FB42657

GENEPROB B3F, CHSF, CL16F, FI1C, IARSFU

STORAGE LOCATION BRUSHY CREEK, TAYLOR, TX DOMESTIC ONLY

GL	BW	200	400	600	MCW	MILK	CWt	EMA	RUMP	RBV	MS	MF	SRI
-2.3	0.7	3	7	12	32	8	28	9.8	0.7	0.3	1.7	0.40	231
97%	98%	98%	98%	98%	96%	96%	97%	95%	95%	91%	96%	90%	
WAGYU GROUP BREEDPLAN NOVEMBER 2023 RUN 1													

BW	WW	YW	MILK	Tot Mat	Wt	REA	FAT	%IMF
0.6	-2	-4	-8	-9	-8	0.1	0	-0.8
65%	55%	60%	>95%	90%	45%	25%	45%	95%
AWA EPDS								

- Sumo F126 is an incredible carcass proven sire with elite marbling, ribeye area, and carcass wt. He does not sacrifice maternal ability producing tremendous cows with elite milking ability. F126 is now being proven as a top sire of sons with his sons Arubial United and Irongate M352 coming through with world class carcass proven EBVs! His Breedplan proof is backed by 148 carcasses and produces a 9.4 REA, 1.7 MS, 28 CCW, 8 Milk, and \$224 SRI (November Run 1)!

SIRE

TAKAEI 1412
WORLD K'S TAKAZAKURA
DAI NI SAKURA 7
TWA SHIKIKAN
TANISHIGE 1526
WORLD K'S SUZUTANI
SUZUNAMI 472255

DAM

SHIGESHIGENAMI 10632
ITOSHIGENAMI
FUKUYUKI
SMO SMO SUMO NAMI W0079 ET
WORLD K'S MICHIFUKU
SMO SMO SUMO F U2209 ET
TF DAI 2 KINNTOU 35/3



SUMO CATTLE CO SHIKKAN D233

LOT 149 5 UNITS OF FULLBLOOD SEMEN

SUMO CATTLE CO SHIKKAN D233 (AI) (ET)
CONSIGNOR SYNERGY WAGYU, SPRING CITY, PA

AUS REG NO. SMOFD0233 GRADE FULLBLOOD DOB 09.07.2008 BLOOD 100% COLOR BLACK
USA REG NO. FB42717

GENEPROB B3F, CHSF, CL16F, FI1C, IARSFU
STORAGE LOCATION BUSHY CREEK, TAYLOR, TX DOMESTIC ONLY

GL	BW	200	400	600	MCW	MILK	CWt	EMA	RUMP	RBY	MS	MF	SRI
-1.7	1.4	13	26	27	62	0	13	3.3	-6.1	1.9	1.4	0.21	217
88%	93%	93%	93%	92%	88%	86%	92%	90%	90%	80%	92%	82%	
WAGYU GROUP BREEDPLAN NOVEMBER 2023 RUN 1													

BW	WW	YW	MILK	Tot Mat	Wt	REA	FAT	%IMF
0.4	-1	-2	-5	-6	-15	0	0	2.1
60%	55%	55%	85%	75%	65%	50%	30%	1%
AWA EPDS								

| PURCHASER | PRICE

- If you need to work Shikikan genetics into your herd, look no further than D233! He is a carcass proven son of Shikikan and Shikikan semen was never exported to the USA. Shikikan is renowned in Australia as one of the greatest F1 sires ever. D233 has elite EBVs of \$227 SRI, 1.4 MS, and fantastic growth figures which are backed by 55 carcasses in Breedplan SRI (November Run 1)!

SIRE SHIGESHIGENAMI 10632
ITOSHIGENAMI
FUKUYUKI
MAYURA ITOSHIGENAMI JNR
WORLD K'S SANJIROU
MAYURA DAI NI KINNTOU 1
MAYURA DIA 2 KINNTOU 7/2 ET

GENJIRO
WORLD K'S HARUKI 2
DAM SYN SYN SYNERGY GENJ SUZU 66E AI
WORLD K'S HARUKI 2
SYNERGY HARU YS SUZU
RSC MS MICHISURU Y-5



SYNERGY JNR SUPERIOR S94

LOT 150A 5 UNITS OF FULLBLOOD SEMEN
LOT 150B 5 UNITS OF FULLBLOOD SEMEN

SYNERGY JNR SUPERIOR S594 (ET)
CONSIGNOR SYNERGY WAGYU, SPRING CITY, PA

AUS REG NO. SYNFS594 GRADE FULLBLOOD DOB 07.16.2021 BLOOD 100% COLOR BLACK
USA REG NO. FB74645

GENEPROB B3F, CHSF, CL16F, FIIC, IARSFU

STORAGE LOCATION HAWKEYE BREEDERS (USA) & ALTA GENETICS (CANADA) DOMESTIC ONLY

GL	BW	200	400	600	MCW	MILK	CWt	EMA	RUMP	RBV	MS	MF	SRI
-0.8	2.1	21	31	43	39	1	46	6.2	1.2	1.0	2.0	0.24	274
67%	80%	75%	73%	73%	66%	64%	70%	66%	67%	55%	66%	61%	
WAGYU GROUP BREEDPLAN NOVEMBER 2023 RUN 1													

BW	WW	YW	MILK	Tot Mat	Wt	REA	FAT	%IMF
-0.4	-1	-4	-4	-4	14	-0.1	0	0.8
40%	55%	60%	80%	65%	4%	70%	>95%	20%
AWA EPDS								

- Project Link sire in cohort 3&4 of the Australian Progeny Test Program!
- Superior has an amazing combination of low birth weight, positive milk, heavy carcass weight, large ribeye area, and high marble score.
- Multiple GEBVs Traits & Indexes in the top 1-15% of the breed! Including Marble Score, Ribeye Area, Carcass Weight, Self-Replacing Index, and F1 Index. Above Breed Average on ALL TRAITS!
- 3/4th sibling to Superior's dam was 2nd place in the MJ Carcass Camera category of the 2021 Triple Crown Steak Challenge.
- Synergy JNR Superior S594 is a direct son of Mayura Itoshigenami JNR combined with Genjiro and the Suzutani maternal line. JNR needs little introduction, now often called "The King of Australian Wagyu". The dam here is a Genjiro daughter with tremendous growth and maternal ability, having been line bred to Monjiro bloodlines through Genjiro, Haruki 2, and Michifuku. Superior blends genetics from the leading families of Suzutani, Okutani (Genjiro), and Dai 2 Kinntou 3 (JNR).

| PURCHASER | PRICE

SIRE

ITOSHIGENAMI

SHIGESHIGENAMI 10632

SHIGEMITSU

FUKUMASA

FUKUYUKI

YUKIZAKURA

DAM

LMR MS KITAGUNI 8168U

WORLD K'S KITAGUNI JR.

WORLD K'S NAKAYUKI

BR MS YASUFUKU 0645

MISS BAR R 321H



LMR SHOHEI 89844G ET

LOT 151 5 UNITS OF FULLBLOOD SEMEN

LMR SHOHEI 9844G ET
CONSIGNOR LONE MOUNTAIN RANCH, GOLDEN, NM

AUS REG NO. LMRF09844 GRADE FULLBLOOD DOB 12.20.2019 BLOOD 100% COLOR BLACK
USA REG NO. FB61611

GENEPROB B3F, CHSF, CL164%, FI1F, FI3F, IAR5F

STORAGE LOCATION ROCK MOUNTAIN

GL	BW	200	400	600	MCW	MILK	CWt	EMA	RUMP	RBV	MS	MF	SRI
0.6	-2.4	-11	-14	-23	-34	-3	-8	5.6	0.4	-0.04	3.1	0.43	196
67%	71%	73%	71%	71%	66%	66%	71%	69%	67%	60%	68%	66%	
WAGYU GROUP BREEDPLAN NOVEMBER 2023 RUN 1													

BW	WW	YW	MILK	Tot Mat	Wt	REA	FAT	%IMF
-2.5	-13	21	-9	-15	-33	0	0	1.2
5%	95%	>95%	>95%	>95%	>95%	50%	10%	10%
AWA EPDS								

| PURCHASER

| PRICE

- LMR Shohei 9844G, is an intriguing young Lone Mountain herdsire that offers exceptional carcass traits MS +3.0, MF +0.42, FTI \$213, and F1T \$232; plus he is FREE of all genetic defects. Shohei is sired by TF148 himself. TF148 is an incredibly prolific sire and his influence on the program at Lone Mountain and the Wagyu breed is beyond measure. Shohei's dam, LMR Ms Kitaguni 8168U, is an excellent donor in the Lone Mountain program, ranking in the Top 3% for MS EBV (+2.6), MF (+0.44), and BW EBV (-5.7).The semen is ready for export and is CSS certified.

SIRE

IMUFQTF148 ITOSHIGENAMI (IMP USA)

ADBEA0139 MAYURA ITOSHIGENAMI JNR (AI)

ADBFX0001 MAYURA DAI NI KINNTOU 1 (AI)

ADBFL0010 MAYURA L0010 (AI) (ET)

ADBFZ0025 MAYURA ZULU (AI)

ADBFH0159 MAYURA H0159 (AI)

WGWFD8371 WAGYU GENETICS AIZAKURA D8371 (AI) (ET)

DAM

USAFB9420 MICHİYOSHI (ET)

USAFB21095 MFC MICHİYOSHI 522C (ET)

USAFB13942 MFC MS ITOSHIGEFUJI 2-9 (AI)

M6RFP858F M6 RANCH M6 MS MICHİYOSHI 858F ET (ET)

PEDFB12865 KR FRONT LINE 115 (ET)

USAFB17802 KR MS NEW LEVEL 167

KR2FG122 KR MS NEW LEVEL 122 (AI)



M6 RANCH ITOSHIGENAMI R0122H

LOT 152A

5 UNITS OF SEXED FEMALE FULLBLOOD SEMEN

LOT 152B

5 UNITS OF CONVENTIONAL FULLBLOOD SEMEN

M6 RANCH ITOSHIGENAMI R0122H (ET)

CONSIGNOR SANTOS PATRONOS, SEQUIN, TX & LANDGRAF RANCH, RED ROCK, TX

AUS REG NO. M6RFR0122H GRADE FULLBLOOD DOB 07.16.2021 BLOOD 100% COLOR BLACK
USA REG NO. FB60933

GENEPROB B3F, CHSF, CL16FU, FIIF, IARSF

STORAGE LOCATION ELGIN BREEDING (USA) & ALTA GENETICS (CANADA)

GL	BW	200	400	600	MCW	MILK	CWt	EMA	RUMP	RBV	MS	MF	SRI
0.2	5.9	33	53	78	72	4	71	54	-2.1	1.5	2.1	0.28	299
63%	75%	71%	68%	68%	59%	56%	65%	62%	59%	46%	60%	52%	
WAGYU GROUP BREEDPLAN													
NOVEMBER 2023 RUN 1													

BW	WW	YW	MILK	Tot Mat	Wt	REA	FAT	%IMF
3.2	23	31	3	14	16	0	0	1.2
>95%	1%	1%	15%	4%	3%	50%	95%	5%
AWA EPDS								

- 122H, is an elite L10-sired bull and now ranks ahead of his world-leading sire Mayura L0010. 122H is free of all genetic conditions.
- Size, marbling and free of all genetic conditions — he delivers it all.
- In the recent November 2023 BREEDPLAN, he gives you the double shot of growth and marbling with top 1% on 200/400/600Day Weights, Mature Weights, and Carcass weights. He scores top 3% on Marble Score (+2.1) and top 10% on Marble Fineness (0.28).
- Recently, 0122H was selected for the 2022 & 2023 AWA-PTP Progeny Study in Australia and will serve as a link sire for 2022 & 2023.
- Phenotypically on the hoof, he has tremendous performance, length of body, and extra body depth with a bold spring of rib.
- 0122H is a son of Mayura L0010, who has risen to the top in the wagyu world. L10 combines the genetics of the King of Australian Sires (JNR) with TF151 Itozurudoi, Kanadagene 100, and the Aizakura maternal line. These legends of the Wagyu breed are stacked on an established, leading maternal line that has produced proven sires Macquarie Wagyu C1176, TF Itohana 2, Blackmore Aizaturudoi Y398, and Blackmore Dai Ichi Kikuzakura H017!
- 0122H is a generational breeding tool with growth and marbling that will transform efficiency in the Wagyu industry in North America.

SIRE

MAYURA L0010 ET

ITOSHIGENAMI

MAYURA ITOSHIGENAMI JNR

MAYURA DAI NI KINNTOU 1

MAYURA ZULU

MAYURA H0159

WAGYU GENETICS AIZAKURA D837 ET

DAM

M6 M6 MS HIRASHIGETAYASU 890F

HIRASHIGETAYASU J2351

KR FRONT LINE 115

RSC MS KIRASURU Y-3

WORLD K'S MICHIFUKU

PRIMELINE MS MICHITO Y09

CHR MS ITOZURU DOI 361



M6 ITOSHIGENAMI 073H

LOT 153 5 UNITS OF FULLBLOOD SEMEN

M6 ITOSHIGENAMI 073H ET
CONSIGNOR SANTOS PATRONOS, SEQUIN, TX & LANDGRAF RANCH, RED ROCK, TX

AUS REG NO. M6RFR073H GRADE FULLBLOOD DOB 08.17.2020 BLOOD 100% COLOR BLACK
USA REG NO. FB60886

GENEPROB B3F, CHSF, CL16FU, FIIF, IARSF

STORAGE LOCATION ELGIN BREEDING (USA) & ALTA GENETICS (CANADA)

GL	BW	200	400	600	MCW	MILK	CWt	EMA	RUMP	RBV	MS	MF	SRI
0.3	5.7	30	54	74	66	3	59	2.8	-1.1	0.5	2.3	0.35	307
66%	78%	74%	72%	71%	62%	58%	67%	62%	60%	47%	60%	54%	
WAGYU GROUP BREEDPLAN NOVEMBER 2023 RUN 1													

BW	WW	YW	MILK	Tot Mat	Wt	REA	FAT	%IMF
4.5	30	41	0	14	9	0.1	0	0.3
>95%	1%	1%	45%	5%	10%	20%	60%	35%
AWA EPDS								

| PURCHASER | PRICE

• 073H, also known as “Mr Universe”, is the record setting L10-sired bull from the 2022 M6 sale and sold for a record \$190,000 (USD). A search of November (run_1) BREED-PLAN reflects 073H as an elite world sire with a #2 WBI ranking in the world and a #16 SRI ranking. Selection Indexes including WBI (+\$337), SRI (+\$307), FTI (+\$263), and F1TI (+\$215). Phenotypically on the hoof, he has tremendous performance, length of body, and extra body depth with a bold spring of rib. On individual traits, he gives you the double shot of growth and marbling with top 1% on 200/400/600Day Weights, Mature Weights and Carcass weights. He scores top 4% on Marble Score (+2.2) and top 5% on Marble Fineness (0.34). 073H is a son of Mayura L0010, who has risen to the top in the wagyu world. He is free of all genetic conditions. 073H & L10’s pedigree combines the genetics of the King of Australian Sires (JNR) with TF151 Itozurudoi, Kanadagene 100, and the Aizakura maternal line. These legends of the Wagyu breed are stacked on an established, leading maternal line that has produced proven sires Macquarie Wagyu C1176, TF Itohana 2, Blackmore Aizaturudoi Y398, and Blackmore Dai Ichi Kikuzakura H017! “Mr Universe 073H” is a generational breeding tool with growth and marbling that will transform efficiency in the Wagyu industry in North America. He is free of all genetic conditions. Straws available for USA and Canada and now located in both countries.

SIRE

TYDDEWI N4451 ET

ITOSHIGENAMI
MAYURA ITOSHIGENAMI JNR
MAYURA DAI NI KINNTOU 1
WESTHOLME D0965 ET
WESTHOLME J0147
WESTHOLME UTSUNA X0165 ET

DAM

IGW IGW IRONGATE TERUYAMANAMI-SUMO D037 ET

KITATERUYASUDO I J2810
WESTHOLME TERUYAMANAMI
MASAKO J1933479
ITOZURU DOI
SUMO DOI W1848 ET
NUBO SUMO KIKU T010 ET



LOT 154 5 UNITS OF FULLBLOOD SEMEN

IGW IRONGATE MYTOSHIGEYAMA R162 (AI)
CONSIGNOR LANDGRAF RANCH CATTLE, RED ROCK, TX

AUS REG NO. IGWFR0162 GRADE FULLBLOOD DOB 10.26.2020 BLOOD 100% COLOR BLACK
USA REG NO. FB98540

GENEPROB B3F, CHSF, CL16C, F11F, IARSFC
STORAGE LOCATION BRUSHY CREEK, ALT DOMESTIC

GL	BW	200	400	600	MCW	MILK	CWt	EMA	RUMP	RBV	MS	MF	SRI
-1.0	1.6	21	33	45	30	-2	52	8.9	-0.2	1.7	2.0	0.31	317
85%	91%	86%	82%	79%	67%	62%	71%	61%	62%	48%	63%	53%	
WAGYU GROUP BREEDPLAN NOVEMBER 2023 RUN 1													
BW	WW	YW	MILK	Tot Mat	Wt	REA	FAT	%IMF					
0.8	0	1	-4	-4	-4	0	0	0.8					
70%	50%	50%	85%	70%	30%	50%	60%	15%					
AWA EPDS													

- Irongate Mayitoshigeyama R162 (IGRFR0162) boasts some remarkable EBV figures, notably his EMA, MS and growth traits producing an SRI (Self Replacing Index) well inside the top 1%. On selection indexes, he leads with top 1% SRI (+\$317) and WBI (+\$311), top 2% FTI (+\$253), and top 3% F1TI (+\$226).
- On EBVs he sports top 5% Carcass Weight (+52) and Eye Muscle Area (+8.9), and top 10% Marble Score (+2.0) and Marble Fineness (+0.31). This results in an extremely balanced bull for carcass and marbling and these genetics are now available in the USA.
- Besides his impressive EBVs, R162 is growing out to be a strong bull holding a fantastic phenotype, as well as presenting some exceptional semen quality. Sired by Tyddewi N4451, and Itoshigenami Jnr son, over Teruyamanami D37 producing this outstanding young bull. R162 has 42 progeny with 40 progeny analyzed. He has been utilized throughout the world leading Irongate herd and we are sure he will be a great sire within your heifer or cow herd.
- Do not miss this opportunity to add size and marbling to your herd with world class genetics.

SIRE

WORLD K'S MICHIFUKU

YASUMI DOI

MONJIRO 11550

HARUMI 1086409

TANISHIGE 1526

MICHIKO 655635

MICHIFUKU 494290

DAM

SMO SMO SUMO CATTLE CO TANI C016 ET

TF TERUTANI

TF TERUTANI 40/1

TF DIA 2 KINNTOU 3

TF KIKUHANA

TF HIKOHIME 34/3

TF HIKOHIME 3/2



SUMO CATTLE CO MICHIFUKU F154

LOT 155 5 UNITS OF FULLBLOOD SEMEN

SMO SUMO CATTLE CO MICHIFUKU F154
CONSIGNOR LANDGRAF RANCH CATTLE, RED ROCK, TX

AUS REG NO. SMOFF0154 GRADE FULLBLOOD DOB 09.07.2020 BLOOD 100% COLOR BLACK
USA REG NO. FB42653

GENEPROB B3F, CHSF, CL16F, F11F, IARSFU

STORAGE LOCATION HAWKEYE BREEDERS, USA & CANADA

GL	BW	200	400	600	MCW	MILK	CWt	EMA	RUMP	RBV	MS	MF	SRI
-0.7	2.5	13	28	35	41	-9	33	4.3	-0.9	0.1	2.4	0.50	300
94%	98%	97%	97%	96%	93%	92%	95%	91%	92%	86%	94%	84%	
WAGYU GROUP BREEDPLAN NOVEMBER 2023 RUN 1													

BW	WW	YW	MILK	Tot Mat	Wt	REA	FAT	%IMF
2.8	8	9	-2	1	-18	0	0	0.1
90%	25%	30%	60%	40%	70%	45%	30%	50%
AWA EPDS								

| PURCHASER

| PRICE

- Michifuku F154 has extremely superb EBV's for both marble score and carcass weight. And, with all three in- dexes in the top 1%, it makes him not only sought after but one of the best bulls around. He is 67% Tajima and 23% Itozakura and 4% Shimane. He was born in 2010 so his stats are beyond proven. This bull is a trait leader for both marble score and carcass weight.

SIRE

MAYURA ITOSHIGENAMI JNR

SHIGESHIGENAMI 10632

ITOSHIGENAMI

FUKUYUKI

WORLD K'S SANJIROU

MAYURA DAI NI KINNTOU 1

MAYURA DIA 2 KINNTOU 7/2 ET

WORLD K'S YASUFUKU JR

WESTHOLME D0%65 ET

DAM

WESTHOLME J0147

WESTHOLME KAMIGAWARA Y0368 ET

KITATERUYASUDO I J2810

WESTHOLME UTSUNA X0165 ET

YOSHIFUJI 18



TYDDEWI N4451 (ET)

LOT 156 5 UNITS OF FULLBLOOD SEMEN

TYDDEWI N4451 (ET)

CONSIGNOR LANDGRAF RANCH CATTLE, RED ROCK, TX

AUS REG NO. DSWFN4451 GRADE FULLBLOOD DOB 09.12.2017 BLOOD 100% COLOR BLACK
USA REG NO. FB82421

GENEPROB B3F, CHSF, CL16C, F11F, F13F, IAR5F

STORAGE LOCATION BRUSHY CREEK, ALT DOMESTIC

GL	BW	200	400	600	MCW	MILK	CWt	EMA	RUMP	RBV	MS	MF	SRI
2.1	2.2	20	33	42	39	0	46	1.7	3.2	-0.1	1.8	0.26	262
93%	95%	94%	94%	94%	79%	73%	87%	81%	80%	69%	83%	71%	
WAGYU GROUP BREEDPLAN NOVEMBER 2023 RUN 1													

BW	WW	YW	MILK	Tot Mat	Wt	REA	FAT	%IMF
1.5	6	6	-4	-1	2	-0.1	0	0.8
80%	30%	35%	80%	50%	20%	85%	90%	15%
AWA EPDS								

| PURCHASER

| PRICE

• Here is a chance to semen from a high-ranking son of the breed leading sire Mayura Ito-shigenami JNR. Itoshigenami JNR semen is currently not available on the market and re-cently 2 straws sold in the 2021 Mayura Sale for \$70,000 per straw! Mayura Itoshigenami JNR carries elite high reliability EBVs because of his superior carcass data. In Mayura Station herd he has averaged a 9.05 MS, 448 kg (986 lbs.) HCW, and 109.0 cm2 (16.9 in 2) EMA on an astounding 805 carcass harvested at just 26 months. This makes Tyddewi N4451 a unique combination of elite Mayura Station and Westholme blood-lines. Through his dam Westholme J0147, he receives growth and carcass traits from the top Westholme lines of Yoshifuji 8 and Yamafuji. These are two high Shimane in-fluenced (through Dai 7 Itozakura) Westholme foundation cows. The combination of the growth of these Westholme lines with the carcass traits of Itoshigenami JNR produces the massive genomic figures of +2.6 for MS, +6.9 for EMA, +40 for Carcass Wt, and +\$324w Self Replacing Index. These figures spell PROFIT for any breeder, backgrounder, feedlotter, or retailer! Here is an opportunity to add extreme value to any breeding pro-gram or branded beef operation.

SIRE

ITOSHIGENAMI
MAYURA ITOSHIGENAMI JNR
MAYURA DAI NI KINNTOU 1
MAYURA L0010 ET
MAYURA ZULU
MAYURA H0159
WAGYU GENETICS AIZAKURA D837 ET

DAM

SHIGESHIGENAMI 10632
ITOSHIGENAMI
FUKUYUKI
LMR MS ITOSHIGENAMI 3447A
BR MICHIFUKU 1604
LMR TOMIKO
BR MS TAKAZAKURA 0652



LMR SAMURAI I749J

LOT 157A

5 UNITS OF CONVENTIONAL FULLBLOOD SEMEN

LOT 157B

5 UNITS OF SEXED FEMALE FULLBLOOD SEMEN

LMR SAMURAI I749J

CONSIGNOR

BLACK JACK RANCH, GULFPORT, MS

AUS REG NO. LMRFSI749

GRADE FULLBLOOD

DOB 08.23.2021

BLOOD 100%

COLOR BLACK

USA REG NO. FB86201

GENEPROB B3F, CHSC, CL16F, FIIC, IARSF

STORAGE LOCATION ELGIN BREEDING SERVICES (USA) & ALTA (CANADA)

GL	BW	200	400	600	MCW	MILK	CWt	EMA	RUMP	RBV	MS	MF	SRI
-0.5	1.9	15	27	39	41	-1	30	3.5	0.4	-0.2	3.4	0.51	331
67%	73%	73%	70%	70%	62%	60%	69%	67%	63%	52%	64%	59%	
WAGYU GROUP BREEDPLAN													
NOVEMBER 2023													
RUN 1													

BW	WW	YW	MILK	Tot Mat	Wt	REA	FAT	%IMF
0.4	4	3	-7	-5	14	0	0	1.5
60%	35%	45%	>95%	75%	4%	45%	90%	2%
AWA EPDS								

| PURCHASER

| PRICE

- Samurai is a son of Mayura L10 with extreme, bred-leading genomics for marbling!
- His genomics marbling score and marbling fineness place him at the top of the charts for those traits. Samurai has excellent balance of traits with good growth to go along with the carcass traits. He descends from the highly respected and proven Chisahime maternal line. Samurai's sire stack solidifies his genetic values for carcass traits with proven carcass trait leaders such as TF148 Itoshigenami, Michifuku 1604, Takazakura and JVP 068. You can be certain that you will enhance carcass performance with Samurai.

SIRE

MAYURA L0010 ET

ITOSHIGENAMI

MAYURA ITOSHIGENAMI JNR

MAYURA DAI NI KINNTOU 1

MAYURA ZULU

MAYURA H0159

WAGYU GENETICS AIZAKURA D837 ET

DAM

PRIMELINE MS MICHITO Y09

MONJIRO 11550

WORLD K'S MICHIFUKU

MICHIKO 655635

ITOZURU DOI

CHR MS ITOZURU DOI 361

CF504



M6 ITOSHIGENAMI 108J

LOT 158 5 UNITS OF FULLBLOOD SEMEN

M6 ITOSHIGENAMI 108J ET
CONSIGNOR SANTOS PATRONOS, SEQUIN, TX AND LANDGRAF RANCH, RED ROCK, TX

AUS REG NO. M6RFS108J GRADE FULLBLOOD DOB 01.29.2021 BLOOD 100% COLOR BLACK
USA REG NO. FB71164

GENEPROB B3F, CHSC, CL16FU, F11F, IAR5F

STORAGE LOCATION BRUSHY CREEK, ALT DOMESTIC

GL	BW	200	400	600	MCW	MILK	CWt	EMA	RUMP	RBV	MS	MF	SRI
0.1	2.3	16	31	45	35	3	36	3.1	0.4	0.1	2.5	0.36	272
65%	72%	71%	69%	68%	61%	59%	67%	64%	61%	50%	62%	55%	
WAGYU GROUP BREEDPLAN NOVEMBER 2023 RUN 1													

BW	WW	YW	MILK	Tot Mat	Wt	REA	FAT	%IMF
1.4	6	9	-3	0	17	0	0	0.6
80%	30%	30%	75%	45%	3%	55%	>95%	25%
AWA EPDS								

- M6 Ranch Itoshigenami 108J, is an elite L10-sired bull and was one of the top selling bulls in the 2022 M6 Sale. 108J is a ¼'s maternal brother to "Mr Universe 073H".
- He leads on BREEDPLAN in both size, growth, marbling, and carcass qualities with top 5% Selection Indexes across the board. On individual traits he leads with top 3% Marble Score (+2.5) and top 7% Marble Fineness (+0.36).
- 108J is a son of Mayura L0010, who has risen to the top in the wagyu world. L10 combines the genetics of the King of Australian Sires (JNR) with TF151 Itozurudo, Kanadagene 100, and the Aizakura maternal line. These legends of the Wagyu breed are stacked on an established, leading maternal line that has produced proven sires Macquarie Wagyu C1176, TF Ithana 2, Blackmore Aizatuzurudo Y398, and Blackmore Dai Ichi Kikuzakura H017!
- 108J straws are CSS and eligible for export to ost countries — please inquire for your country.

SIRE

WORLD K'S MICHIFUKU
SMO SMO SUMO CATTLE CO MICHIFUKU F126
SMO SMO SUMO CATTLE CO HANA C152 ET
MYM MYM ARUBIAL UNITED P0342 ET
MACQUARIE WAGYU Y408 ET
MACQUARIE WAGYU C1624 ET
MACQUARIE WAGYU F Z736

DAM

WORLD K'S MICHIFUKU
SMO SMO SUMO CATTLE CO MICHIFUKU F154
SMO SMO SUMO CATTLE CO TANI C016 ET
LMR LMR MS MICHIFUKU F154 0559H ET
ITOSHIGEFUJI
LMR MS ITOSHIGEFUJI 0206X
LMR MS ITOSHIGENAMI 8107



BAR V UNITED JULIUS 73K

LOT 159 5 UNITS OF FULLBLOOD SEMEN

BAR V UNITED JULIUS 73K
CONSIGNOR LANDGRAF RANCH AT WALNUT CREEK, RED ROCK, TX

AUS REG NO. WBVF22T73K GRADE FULLBLOOD DOB 09.09.2022 BLOOD 100% COLOR BLACK
USA REG NO. FB92020

GENEPROB B3FU, CHSFU, CL16FU, FI150%, IARSFU

STORAGE LOCATION ELGIN BREEDING DOMESTIC

GL	BW	200	400	600	MCW	MILK	CWt	EMA	RUMP	RBV	MS	MF	SRI
-1.7	3.7	26	41	63	75	2	60	4.4	3.3	-0.4	1.9	0.33	311
67%	72%	74%	72%	70%	62%	61%	69%	67%	66%	55%	66%	58%	
WAGYU GROUP BREEDPLAN NOVEMBER 2023 RUN 1													

BW	WW	YW	MILK	Tot Mat	Wt	REA	FAT	%IMF
4.2	12	15	-5	1	9	0.1	0	-0.9
>95%	15%	20%	90%	40%	10%	20%	80%	>95%
AWA EPDS								

| PURCHASER | PRICE

- Arubial United x F154 x TF 147!! A genetic homerun, Julius 73K is out of the leading Bar V program and has size plus marbling on top of United & F154 genetics. The upcoming bull is very balanced with size, carcass weight (+60), eye muscle area (+4.4), marble score (+1.9) and marble fineness (+0.33) ... all four of the profit drivers. On the indexes, he scores top 1% on SRI (+\$311) and WBI (+\$323), top 3% on FTI (+\$250) and top 4% on F1TI (+\$210).
- His dam is an allstar genetic female out of the Lone Mountain with Sumo F154 on the sire side and a TF 147 x TF 148 stack on the dam size.
- Do not miss this opportunity to add size and marbling to your herd with world class ge-netics.

SIRE

DAM

WORLD K'S HARUKI 2
WORLD K'S SHIGESHIGETANI
WORLD K'S SUZUTANI
GRS GRS GOORAMBAT MR MARBLE K483
SUMO ITOSHIGENAMI X0065
SUMO CATTLE CO NAMI E175 ET
SUMO CATTLE CO TANI C201 ET

WORLD K'S MICHIFUKU
SMO SMO SUMO CATTLE CO MICHIFUKU F154
SMO SMO SUMO CATTLE CO TANI C016 ET
SMO SMO SUMO CATTLE CO FUKU K174
SMO SMO SUMO ITOSHIGENAMI X0081 ET
SMO SMO SUMO CATTLE CO NAMI E071 ET
SMO SMO COTES NAMI A089



SIRE GRS GRS GOORAMBAT MR MARBLE K483

LOT 160 5 UNITS OF FULLBLOOD SEMEN

MR MARBLE JNR T157K

CONSIGNOR LANDGRAF RANCH AT WALNUT CREEK, RED ROCK, TX

AUS REG NO. LRXF22T157K GRADE FULLBLOOD DOB 05.20.2022 BLOOD 100% COLOR BLACK
USA REG NO. FB100248

GENEPROB B3F, CHSC, CL16FU, F11F, IARSF

STORAGE LOCATION ELGIN BREEDING (USA) DOMESTIC

GL	BW	200	400	600	MCW	MILK	CWt	EMA	RUMP	RBV	MS	MF	SRI
1.5	3.5	21	40	56	58	-1	51	6.1	1.8	0.2	2.2	0.32	329
65%	73%	73%	71%	70%	62%	63%	67%	63%	63%	50%	64%	55%	
WAGYU GROUP BREEDPLAN NOVEMBER 2023 RUN 1													

BW	WW	YW	MILK	Tot Mat	Wt	REA	FAT	%IMF
1.6	2	6	-3	-2	-11	0	0	0.1
85%	45%	35%	75%	55%	55%	45%	40%	60%
AWA EPDS								

| PURCHASER | PRICE

- MR MARBLE JNR T157K is a top 1% high ranked (SRI) breeding age progeny male out of the recently deceased world leading GRS Mr Marble K483 (GRSFK0483). He has now been selected for the 2024 Elite Sale in Australia.
- In SRI ratings, he exceeds his great accuracy sire, Mr Marble, by 17 points - all by reflecting larger carcass, ribeye area, marble score and marble fineness! According to the most recent November (run 2b) BREEDPLAN, he is top 1% male across four indexes with WBI (+\$330), SRI (+\$329), FTI (+\$266), and FITI (+\$234).
- He leads with top 10% growth traits on 200/400/600/Mature Wtg and then follows that with top 5% Carcass traits on Carcass Wtg, and top 10% on Eye Muscle Area (+6.1), Marble Score (+2.2), and Marble Fineness (+0.32).
- Growth with strong carcass traits built on a Shigeshigetani foundation. His sire needs no introduction. Goorambat Mr. Marble K483 (GRSFK0483) is the #1 highest SRI ranked son of legendary sire WKS Shigeshigetani, one of the most well rounded and consistent carcass sires. Mr Marble is a top 1% sire. Globally, he is a top 1% sire across three indexes with WBI (+\$314), SRI (+\$312), FTI (+\$267) and top 3% FITI (+\$237). Mr Marble has one of the highest accuracies for all proven wagyu sires. K483's maternal sire is World K's Shigeshigetani, some would consider the best foundation sire in the wagyu breed outside of Japan. Of all Shigeshigetani son's, Mr Marble K483 is a trait leader for milk growth, CWT, and MS EBVs. This is due to his beautifully balanced pedigree featuring a combination of foundation sires — Shigeshigetani, Itoshigenami TF148, and Terutani 40/1.
- On the dam side is the strong Sumo donor female, Sumo Fuku K174. She is well balanced genetic pedigree of 55% Tajima and 44% Shimane/Tottori. She has a notable top 2% Marble Score (+2.7) EBV which has been inherited from a high combination of Tajima sires including Sumo Itoshigenami X81.
- This bull is now available in the USA and we expect to have exportable straws in the near future.

SIRE
ITOSHIGENAMI
MAYURA ITOSHIGENAMI JNR
MAYURA DAI NI KINNTOU 1
MYM MYM ARUBIAL BOND Q007 ET
MAYURA ITOSHIGENAMI JNR
PEPPERMILL GROVE L0021 L21 ET
PEPPERMILL GROVE G037

DAM
WORLD K'S HARUKI 2
WORLD K'S SHIGESHIGETANI
WORLD K'S SUZUTANI
LMR MS SHIGESHIGETANI 1210Y
WORLD K'S SANJIROU
LMR MS SANJIROU 713T
BR MS TAKAZAKURA 0652



SIRE MYM MYM ARUBIAL BOND Q007

LOT 161 5 UNITS OF FULLBLOOD SEMEN

LRX-TX BOND SHIGE T144K

CONSIGNOR LANDGRAF RANCH AT WALNUT CREEK, RED ROCK, TX

AUS REG NO. LRXF22T144K GRADE FULLBLOOD DOB 05.10.2022 BLOOD 100% COLOR BLACK
USA REG NO. FB101559

GENEPROB B3F, CHSF, CL16FU, FIIC, IARSF

STORAGE LOCATION ELGIN BREEDING DOMESTIC

GL	BW	200	400	600	MCW	MILK	CWt	EMA	RUMP	RBV	MS	MF	SRI
-1.2	-1.5	3	1	5	2	3	17	12.8	0.5	1.9	2.8	0.39	285
67%	74%	74%	72%	70%	62%	59%	67%	64%	65%	56%	64%	57%	
WAGYU GROUP BREEDPLAN NOVEMBER 2023 RUN 1													

BW	WW	YW	MILK	Tot Mat	Wt	REA	FAT	%IMF
-1.5	-8	-10	-5	-9	-5	-0.1	0	0.9
15%	85%	85%	90%	95%	35%	75%	80%	10%
AWA EPDS								

| PURCHASER | PRICE

- Arubial Bond (a double Itoshigenami Jnr) x WKS Shigesigetani 1593 x WKS Sanjirou with Size, Eye muscle, and Marble.
- LRX-TX BOND SHIGE T144K is an elite son of Arubial Bond and is in elite group of world class wagyu bulls. He reflects a top 1% Eye Muscle Area (+12.8) and Marble Score (+2.8) and one of only 7 bulls in the world with Carcass Weight greater than zero, Eye Muscle of +12.8, Marble Score of +2.8, and Marble Fineness of +0.39. This elite class includes Arubial Bond, Mayura Notorious and Florida Bond (see graphic). Of these, semen is only available on Arubial Bond, Notorious, and LRX-TX BOND SHIGE T144K.
- LRX-TX BOND SHIGE T144K is sired by Arubial Bond Q007; an outstanding son of Mayura Itoshigenami JNR 0139 — whose genomically enhanced EBVs, with 871 progeny analyzed, are equal to and in some cases exceed his sire: MS EBV +3.1 and EMA EBV +13.9 — both trait leading in the breed (plus a BW EBV -3.8). BOND ranks inthe Top 5% for the Indexes (SRI, FTI & FIT): \$248, \$246, and \$258.
- The dam of T144K is an outstanding female from the Lone Mountain program that is a stack of WKS Shigesigetani 1594 over a WKS Sanjirou female.

SIRE

WORLD K'S SHIGESHIGETANI
BAR R SHIGESHIGETANI 30T
BAR R 68P
BAR R 52Y
BAR R 72P
BAR R 16T
MISS BAR R 52L

DAM

BAR R 7P
BAR R 10S
SUZIWONG
BAR R 5U
BAR R TAKASURU 1 K
BAR R 13P
BAR R 29L



LRX TAZ 5U 0320F - 30F

LOT 162 5 UNITS OF PUREBRED SEMEN

LRX TAZ 5U 0320F - 30F
CONSIGNOR LANDGRAF RANCH AT WALNUT CREEK, RED ROCK, TX

AUS REG NO. LRXPP30 GRADE PUREBRED DOB 03.20.2018 BLOOD 100% COLOR BLACK
USA REG NO. PB33987

GENEPROB B3FU, CHSFU, CL16FU, FI1FU, IARSFU

STORAGE LOCATION HAWKEYE (USA) EXPORTABLE

GL	BW	200	400	600	MCW	MILK	CWt	EMA	RUMP	RBV	MS	MF	SRI
65%	73%	73%	71%	70%	62%	63%	67%	63%	63%	50%	64%	55%	
WAGYU GROUP BREEDPLAN NOVEMBER 2023 RUN 1													

BW	WW	YW	MILK	Tot Mat	Wt	REA	FAT	%IMF
1.9	21	32	0	11	3	0	0	1
85%	4%	3%	45%	15%	15%	55%	60%	15%
AWA EPDS								

- LRX Taz 5U 0320F — 30F ET is a DNA verified homozygous polled purebred Wagyu bull with genetics from the Bar R Cattle Company. He is the genetic twin to the recently deceased BAR R ARIMURA, another highly desired homozygous bull. He is free of all test genetic defects. LRX 30F has an exceptional pedigree with his sire Bar R 52Y producing exceptional progeny results in Australia. Polled Wagyu will have a significant impact on the future of the Wagyu breed with proven genetics, with the added benefit of no horns. Bar R 52Y, progeny have been coming through the Robbins Island Program in Australia, the profitability and consistency has been fantastic for them. His dam, Bar R 5U was the high selling cow in the 2016 Bar R Wagyu production sale! 5U is a true foundation dam for the future of polled Wagyu!

| PURCHASER

| PRICE



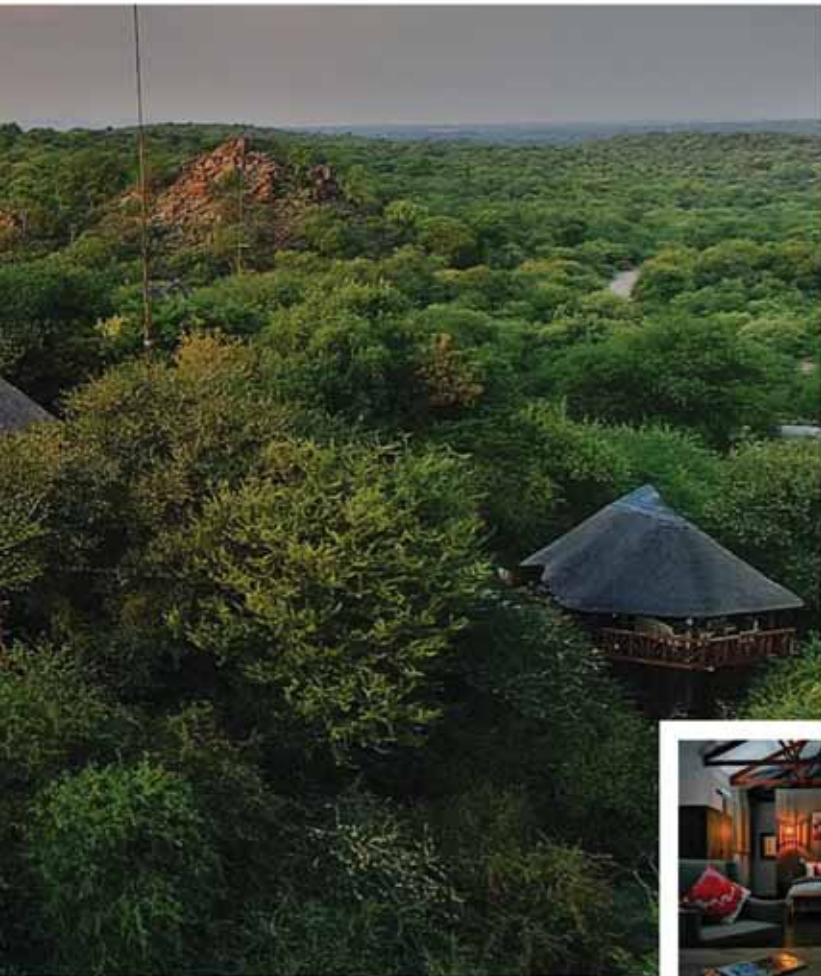

5 DAY SOUTH AFRICA SAFARI FOR 2 HUNTERS

MARCH 2024 – OCTOBER 2024

- 1 Blesbok, Brown or Impala, Trophy (Per Hunter)
- 1 Springbok – Common, Trophy (Per Hunter)
- 1 Warthog, Trophy (Per Hunter)

Accommodations for Hunter includes: Private en-suite, three home cooked meals daily, snacks, local beers, local wines (red & white), soft drinks, daily maid service in your suite, daily laundry service, lodge staff service, professional hunter (Licensed PH-Guide), tracker, skinners, field dressing, caping, trophy pick-up service by local taxidermist for processing.

Additional Days, Hunters, Non-Hunters & Trophies can be added off the Price List
Must commit to two hunters, cannot be transferred or sold, Donation has no monetary value
www.avulasafaris.com | nancy@avulasafaris.com | 845.791.0595



WAGYU & AKAUSHI
ON THE

Vegas

STRIP
SALE III



12.11.2023

Bellagio Hotel & Casino
Las Vegas, NV