

SALE LOCATION

STERLING LIVESTOCK COMMISSION
20197 Riverside Dr. • Sterling, CO 80751
970-522-1950 • office@sterlinglivestock.com

Held in Conjunction With
BRED COW & HEIFER SALE

11:00 a.m. MST

ONLINE PROVIDER
CattleUSA.com

SALE MANAGEMENT



Kiley McKinna, 402-350-3447
Wiley Fanta, 320-287-0751
mcmarketingsales@aol.com
www.mcmarketingmanagement.com



Tadd, Nan, Tyla & Trotter Thomas
Sterling, CO
Tadd, 970-590-3725
Joel Hill, 970-520-0994

Livestock



MG
Marketing Management
2005 Ruhl Drive
Guthrie, OK 73044



74 SCALE BUSTIN'

BULL SALE

MARCH 20, 2024 11:00 A.M. MST
Sterling, Colorado

SELLING 20 LIM-FLEX BULLS



CJSL CREED 5042C

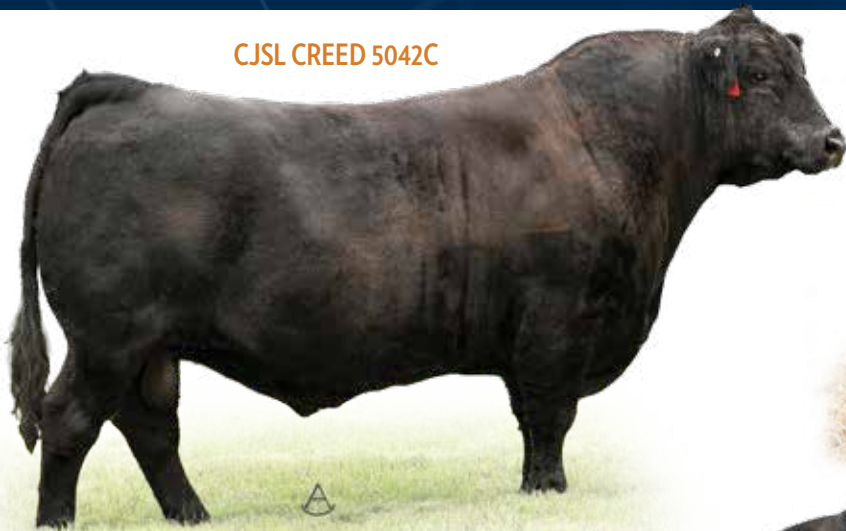

ELCX HIGH TIME 065H ET



RATLIFF JUMP START 340J ET



LVLS FULL DUTY 2201F



CJSL DAUNTLESS 6257D ET



ROMN FLOYD MUDHENKEY 101F



COLE GENESIS 86G

LOT NAME	CE	BW	WW	YW	MK	CM	SC	DC	RE	MB	\$MI
1 TFOR LUCIDITY 010L 01/28/23 • P/HB • S: CJSL DAUNTLESS 6257D ET • LF(46) • Act. BW: 65 • Adj. WW: 540 • ADG: 3.45 • DMI: 17.55 • RFI: -0.93	13 (20)	-1.5 (10)	63 (75)	107 (60)	16 (95)	6 (50)	0.86 (60)	14 (35)	0.02 (95)	0.59 (10)	69 (20)
2 TFOR LONGITUDE 008L 01/25/23 • HP/HB • S: LVLS FULL DUTY 2201F • LF(43) • Act. BW: 79 • Adj. WW: 587 • ADG: 4.50 • DMI: 14.64 • RFI: -5.81	12 (30)	-0.1 (25)	76 (25)	126 (20)	31 (10)	8 (20)	1.80 (2)	14 (35)	0.24 (95)	0.51 (15)	72 (15)
3 TFOR LIBERATOR 063L 03/05/23 • HP/B • S: COLE GENESIS 86G • LF(43) • Act. BW: 77 • Adj. WW: 660 • ADG: 4.24 • DMI: 20.83 • RFI: 1.57	14 (10)	-1.0 (15)	82 (10)	135 (10)	31 (10)	10 (5)	NA	15 (20)	0.55 (70)	0.58 (10)	75 (5)
4 TFOR LANDMARK 003L 01/14/23 • HP/HB • S: ELCX HIGH TIME 065H ET • LF(56) • Act. BW: 75 • Adj. WW: 581 • ADG: 3.52 • DMI: 20.45 • RFI: 0.68	10 (55)	0.2 (30)	63 (75)	98 (80)	26 (40)	6 (50)	1.01 (35)	12 (65)	0.67 (50)	0.09 (90)	54 (95)
5 TLTJ LEGAL AUTHORITY 057L ET 03/03/23 • HP/HB • S: ROMN FLOYD MUDHENKEY 101F • LF(57) • Act. BW: 80 • Adj. WW: 620 • ADG: 3.60 • DMI: 20.83 • RFI: 1.91	13 (20)	-1.1 (10)	59 (90)	89 (90)	20 (90)	8 (20)	0.60 (80)	15 (20)	0.86 (25)	0.12 (85)	54 (90)
6 TFOR LEOPOLD 092L 03/21/23 • HP/B • S: SCHILLING JOHN DEERE • LF(28) • Act. BW: 81 • Adj. WW: 653 • ADG: 3.62 • DMI: 21.48 • RFI: 2.77	10 (55)	-0.1 (25)	82 (10)	132 (10)	26 (40)	8 (20)	NA	13 (50)	0.44 (85)	0.57 (10)	75 (10)
7 TLTL LIGHT HOUSE 070L ET 03/06/23 • HP/B • S: ROMN FLOYD MUDHENKEY 101F • LF(57) • Act. BW: 84 • Adj. WW: 595 • ADG: 4.09 • DMI: 19.57 • RFI: -0.18	15 (5)	0.1 (30)	64 (75)	97 (80)	20 (90)	9 (10)	0.60 (80)	17 (5)	0.86 (25)	0.07 (90)	53 (95)
8 TFOR LEON 106L 03/29/23 • HP/B • S: SCHILLING JOHN DEERE • LF(28) • Act. BW: 82 • Adj. WW: 669 • ADG: 3.97 • DMI: 19.63 • RFI: -0.21	13 (20)	-0.3 (20)	70 (50)	107 (60)	28 (25)	7 (35)	NA	14 (35)	0.63 (55)	0.57 (10)	72 (15)
9 TFOR LENNOX 103L 03/26/23 • HP/HB • S: SCHILLING JOHN DEERE • LF(28) • Act. BW: 82 • Adj. WW: 577 • ADG: 3.70 • DMI: 15.71 • RFI: -2.29	11 (40)	-0.9 (15)	69 (55)	118 (35)	28 (25)	7 (35)	NA	13 (50)	0.25 (95)	0.55 (10)	71 (15)
10 TFOR LINKSETTER 004L 01/15/23 • HP/HB • S: ELCX HIGH TIME 065H ET • LF(57) • Act. BW: 74 • Adj. WW: 563 • ADG: 3.93 • DMI: 23.90 • RFI: 4.10	12 (30)	-0.8 (15)	58 (90)	87 (95)	29 (20)	8 (20)	1.04 (35)	13 (50)	0.05 (95)	0.33 (40)	59 (70)
11 TFOR LATITUDE 007L 01/24/23 • HP/HB • S: CJSL CREED 5042C • LF(46) • Act. BW: 73 • Adj. WW: 562 • ADG: 3.74 • DMI: 22.20 • RFI: 2.26	15 (5)	-0.4 (20)	67 (60)	120 (30)	24 (60)	11 (2)	0.26 (95)	15 (20)	0.58 (65)	0.86 (1)	81 (2)
12 TFOR LANGSTON 105L 03/27/23 • HP/B • S: SCHILLING JOHN DEERE • LF(28) • Act. BW: 80 • Adj. WW: 591 • ADG: 2.80 • DMI: 20.12 • RFI: 2.21	14 (10)	-1.1 (10)	76 (25)	125 (20)	23 (70)	11 (2)	NA	14 (35)	0.57 (65)	0.44 (20)	68 (25)
13 TFOR LINCHPIN 001L 01/08/23 • HP/HB • S: ELCX HIGH TIME 065H ET • LF(57) • Act. BW: 72 • Adj. WW: 524 • ADG: 4.47 • DMI: 19.10 • RFI: -1.43	12 (30)	1.2 (55)	70 (50)	115 (40)	24 (60)	8 (20)	0.81 (60)	13 (50)	0.29 (95)	0.35 (35)	65 (40)
14 TFOR LAWS OF JUSTICE 013L 01/31/23 • HP/B • S: ROMN FLOYD MUDHENKEY 101F • LF(44) • Act. BW: 76 • Adj. WW: 574 • ADG: 3.80 • DMI: 22.36 • RFI: 1.33	15 (5)	-0.6 (20)	75 (30)	121 (25)	21 (85)	10 (5)	NA	14 (35)	0.91 (20)	0.45 (20)	70 (20)
15 TFOR LANDLORD 081L ET 03/12/23 • P/HB • S: RATLIFF JUMP START 340J ET • LF(42) • Act. BW: 80 • Adj. WW: 630 • ADG: 3.71 • DMI: 19.20 • RFI: 0.45	13 (20)	-0.7 (15)	63 (75)	96 (80)	26 (40)	8 (20)	NA	11 (80)	0.78 (35)	0.11 (85)	53 (95)
16 TFOR LEEWAY 078L ET 03/10/23 • HP/B • S: COLE GENESIS 86G • PERCENT(81) • Act. BW: 81 • Adj. WW: 647 • ADG: 3.30 • DMI: 17.14 • RFI: -1.34	11 (55)	0.7 (65)	61 (40)	92 (40)	32 (2)	8 (45)	0.93 (35)	10 (65)	0.61 (65)	0.41 (35)	64 (30)
17 TFOR LUCANT 016L 02/04/23 • HP/B • S: ROMN FLOYD MUDHENKEY 101F • LF(44) • Act. BW: 79 • Adj. WW: 537 • ADG: 3.81 • DMI: 20.55 • RFI: 0.69	14 (10)	-1.6 (10)	65 (70)	108 (55)	19 (95)	10 (5)	NA	12 (65)	0.41 (90)	0.27 (55)	60 (65)
18 TFOR LEONARDO 046L 02/25/23 • HP/HB • S: SCHILLING JOHN DEERE • LF(28) • Act. BW: 81 • Adj. WW: 685 • ADG: 4.81 • DMI: 19.91 • RFI: -0.60	10 (55)	2.5 (85)	81 (15)	129 (15)	29 (20)	6 (50)	NA	14 (35)	0.40 (90)	0.47 (20)	71 (15)
19 TFOR LORENZO 097L 03/23/23 • HP/HB • S: SCHILLING JOHN DEERE • LF(28) • Act. BW: 82 • Adj. WW: 580 • ADG: 3.97 • DMI: 14.90 • RFI: -3.05	13 (20)	-0.1 (25)	77 (25)	131 (15)	24 (60)	10 (5)	NA	13 (50)	0.80 (30)	0.47 (20)	71 (15)
20 TFOR LENDING HOUSE 077L ET 03/10/23 • P/HB • S: RATLIFF JUMP START 340J ET • LF(42) • Act. BW: 83 • Adj. WW: 704 • ADG: 3.14 • DMI: 20.62 • RFI: 0.80	8 (85)	2.1 (75)	67 (60)	106 (60)	26 (40)	6 (50)	NA	10 (90)	0.78 (35)	0.15 (80)	57 (85)