

2024 WAGYU VISION

CONFERENCE & LIVE CATTLE SALE

August 24, 2024

Southall Farm & Inn

Franklin, TN



W8 RANCH
100% FULL BLOOD WAGYU



SYNERGY
WAGYU



*Pearl
Walthall*



CONDE' NEST TRAVELER ... Voted Southall as one of the "Top Destinations"

Southall is an experience unto itself with 325 acres of rolling middle Tennessee Hills near the historic town of Franklin, just 25 miles south of Nashville. It is a sustainable getaway from Music City. Once you enter the gates you will quickly realize you will be greeted with impeccable service with every imaginable amenity. Join us at Southall for an incredible Wagyu event!



Boviteq[®] California



**A CUSTOM STUD
SERVING THE BOVINE
INDUSTRY WORLDWIDE.**

11116 Sierra Rd, Oakdale CA 95361 // Office: 209-847-4797

JLG
custom services

**BRINGING BOVITEQ'S WORLD
LEADERSHIP TO THE WEST
COAST'S BEEF PRODUCERS.**

Lexie Aguiniga // 209-606-9029 // laguiniga@boviteqcalifornia.com

www.jlgcustomservices.com



www.boviteqcalifornia.com

SCHEDULE

(C.S.T.)

FRIDAY, AUGUST 23RD

5:00 p.m. – 8:00 p.m. Hospitality Evening, Southall Speak Easy called “Dotties”

SATURDAY, AUGUST 24TH

- 8:45 a.m. Welcome – Loren Ruth
- 8:50 a.m. Breeder Feeder Index (BFI):
Carel Teseling, Australia Wagyu Association
- 9:20 a.m. Trent Bridge Fullblood and F1 Programs:
Charlie Perry, Trent Bridge Wagyu
- 10:00 a.m. New Tech Wagyu:
Daniel Guerrero, W8 Ranch
- 10:15 a.m. Break
- 10:30 a.m. Gardiner Angus Program:
Ransom Gardiner, Gardiner Angus Ranch
- 11:00 a.m. Genetics: Invisible Assets or Liabilities:
Loren Ruth, Synergy Wagyu
- 11:30 a.m. Feeding and Processing Opportunities:
Dave Dreiling, Booth Creek Wagyu
- 12:00 p.m. Lunch
- 1:00 p.m. 2024 VISION Live Online Cattle Sale





RSVP

ALL Attendees must RSVP at www.wagyu365.com for both the hospitality night on Friday, and Saturday's sale day events.

SALE LOCATION

Southall Farm & Inn, 2200 Osage Loop, Franklin, TN 37064

AUCTIONEER

Cody Lowderman, 309.313.2171

SALE DAY PHONES & EMAILS



Randall O. Ratliff, 615.330.2735

randy@wagyu365.com

Kiley McKinna, 402.350.3447

kiley@wagyu365.com

PJ Budler, 682.597.0380

pj@wagyu365.com

HOTEL

SOUTHALL FARM & INN

615.282.2000 | 2200 Osage Loop, Franklin, TN 37064

** For room reservations, call 615.282.2000 and request the group rate under Wagyu Vision 2024 Sale.*

HAMPTON INN & SUITES FRANKLIN BERRY FARMS

615.599.3700 | 7101 Berry Farms Crossing, Franklin, TN 37064

AIR TRANSPORTATION

NASHVILLE INTERNATIONAL AIRPORT

1 Terminal Dr., Nashville, TN 37214

29.2 miles from sale location

SALE ORDER & SUPPLEMENTAL INFORMATION

Sale order is catalog order! Any additional information or corrections to the printed sale catalog will be available online at www.Wagyu365.com and LiveAuctions.TV.

LIABILITY

All persons attending the sale, do so at their own risk, legal or otherwise for their safety. Synergy Wagyu, W8 Ranch, Wagyu 365 sale management, and sales staff assume no responsibility or liability for property loss or any accidents that may occur.

REGISTRATIONS & TRANSFERS

As soon as the cattle are paid for, the cattle sold will be transferred (registrations) to the new owners through the offices of the American Wagyu Association and/or the Australian Wagyu Association and the fee is paid for by the seller.

CATTLE SELLING

Cattle sell in catalog order. Additional details on all lots will be on the supplement sheet as of 08.24.2024 on www.LiveAuctions.TV.

No Live Cattle are at this sale.
They are at locations of the consignors and transportation will need to be arranged.



WAGYU365 TEAM



RANDALL O. RATLIFF
SALES REPRESENTATIVE
615.330.2735 | Randy@wagyu365.com



KILEY MCKINNA
SALES REPRESENTATIVE
402.350.3447 | Kiley@wagyu365.com



SARAH JOHNSON
CUSTOMER RELATIONS
614.266.2646 | Saran@wagyu365.com



P.J. BUDLER
INTERNATIONAL AFFAIRS
682.597.0380 | PJ@wagyu365



COULTON WEST
CUSTOMER RELATIONS
740.319.3267 | Coulton@wagyu365.com



ABBY LANE
OFFICE MANAGEMENT
919.618.8098 | Abby@wagyu365.com



WILEY FANTA
CUSTOMER RELATIONS
320.287.0751 | Wiley@wagyu365.com



AMY SHAW
CUSTOMER RELATIONS
214.554.8223 | Amy@wagyu365.com



CLAIRE BROWN
CUSTOMER RELATIONS
765.404.8458 | Claire@wagyu365.com



@Wagyu365



CONNECT WITH US

FOLLOW WAGYU365 ON SOCIAL MEDIA ~
#Wagymarketingatitsfinest #24/7/365Wagyu
#alldayeverydaywagyu

Wagyu Breedplan EBV's

AUSTRALIAN WAGYU GENETIC ANALYSIS

Wagyu BREEDPLAN is the genetic evaluation program implemented by the Australian Wagyu Association, which uses Best Linear Unbiased Prediction (BLUP) technology to produce Estimated Breeding Values (EBVs) of performance and pedigree recorded cattle for a range of economically important production traits (e.g. weight, carcass, fertility). More than 600 scientific publications have been produced describing BREEDPLAN and its implementation for driving genetic progress across cattle breeds.

Wagyu BREEDPLAN includes pedigree, performance and genomic information from the Australian Wagyu Association's database, which is the largest globally available Japanese Black database used for the evaluation of the genetic merit of Wagyu cattle.

The Wagyu BREEDPLAN analysis provides the most thorough and accurate assessment of fullblood Wagyu genetics available outside Japan. The analysis includes over 300,000 registered Wagyu animals. Phenotypic records include 70,000 animals with birth weights, 77,000 with weaning (200-Day) weights and 52,000 with 400-Day weights. Carcass data includes 34,000 carcass weights, 28,000 carcass EMAs and a total of 33,000 carcass AUS-Meat marble scores, camera marbling percent and camera fineness index measures.

ESTIMATED BREEDING VALUES (EBVs)

An animal's breeding value is its genetic merit, half of which will be passed on to its progeny. While we will never know the exact breeding value, it is possible to make good estimates based on the performance of the animal and its progeny. These are called Estimated Breeding Values (EBVs) and these are the best estimate of an animal's genetic merit. Estimated Breeding Values for an animal may change as additional performance data or genotype information is provided for that animal or animals within that animal's pedigree.

Estimated Breeding Values for an animal may change as additional performance data or genotype information is provided for that animal or animals within that animal's pedigree. It is not unusual for EBVs to change, particularly where the EBVs are low accuracy (<50%). For hard to measure, or traits that can only be measured late in life, such as carcass and meat quality traits, EBVs provide the best estimate of an individual's genetic merit early in life to help inform management decisions.

Submission of performance data can have a large bearing on the estimate of an animal's genetic merit over its life and this will impact the genetic merit of the animal's progeny. As the accuracy of an EBV improves over time (along with more data and genotype information), EBV values will be more constant.



SCAN ME FOR EBVS

Scan the QR code to visit the Australian Wagyu Association sales hub.

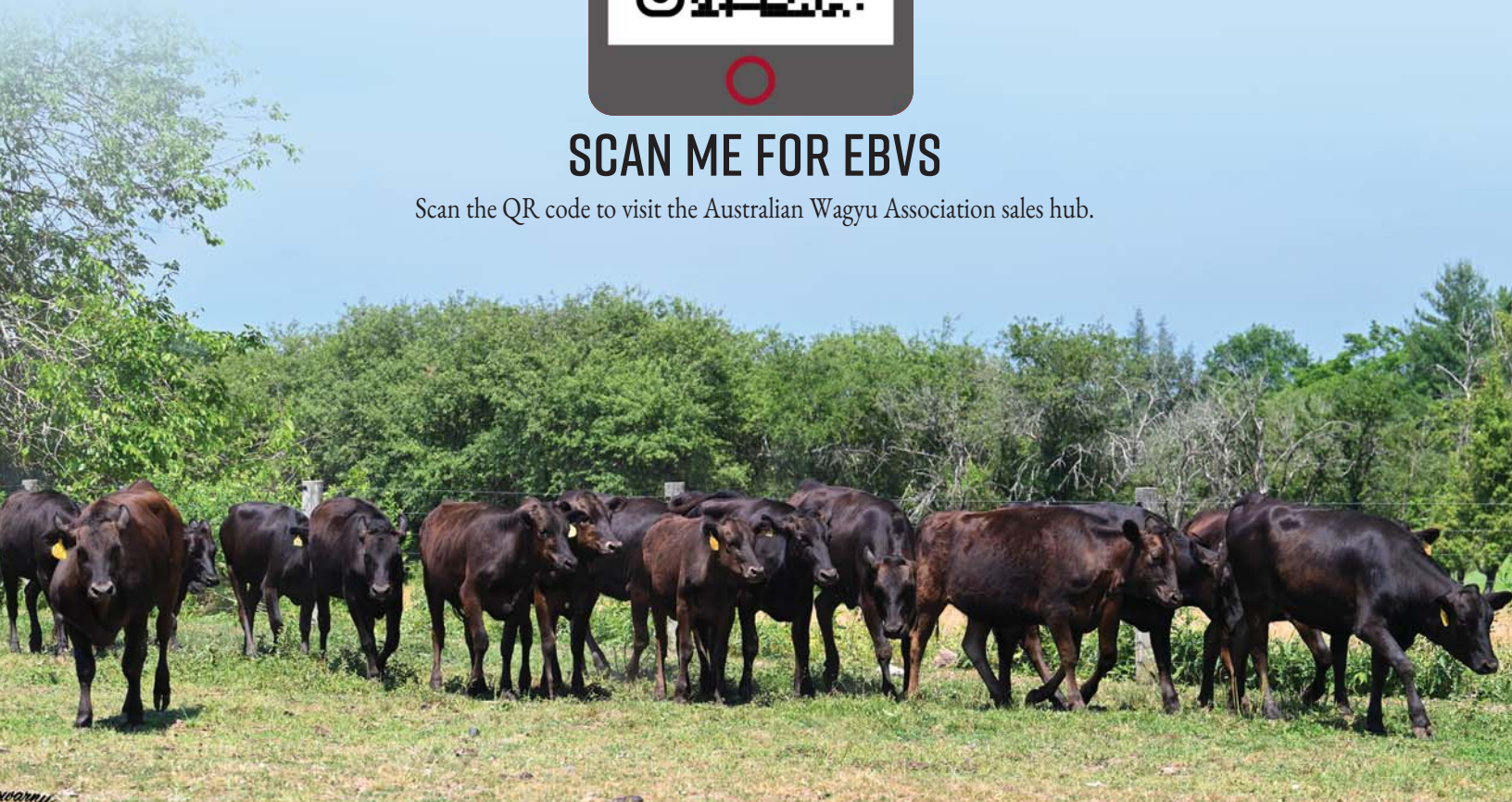

Synergy Wagyu and W8 Ranch are excited to present Wagyu Vision 2024 and welcome everyone to Franklin, Tennessee, for this exclusive event. The host facility, Southall Farm and Inn, is a beautiful property located south of Nashville. Southall provides an exceptional backdrop to host this event featuring the most exceptional breed of beef cattle in the world – Wagyu! We are continuing to build on the concept of combining industry leading speakers and elite Wagyu genetics in a one-day event that will push the Wagyu vision forward into greater reality for those involved in the industry. We move forward from our inaugural event in Ft Worth last year to the Nashville area. Nashville never gets old, as there is always something new and exciting happening. When planning your trip for the event, schedule a few extra days to experience everything Nashville has to offer.

We are thrilled with our industry speakers, which will include Dave Dreiling, Booth Creek Wagyu, talking about ground-breaking opportunities for breeders looking to participate in the feedlot/processing end of the business; Charlie Perry, Trent Bridge Wagyu, Australia, presenting the Perry family business of managing fullblood and F1 programs; Ransom Gardiner, Gardiner Angus Ranch, sharing the journey the Gardiner family has travelled in the Angus business featuring a genomics focused breeding program and having been start-up partners in a very successful beef business; and Carel Teseling, Australian Wagyu Association, presenting the new Breeder Feeder Index (BFI) which reflects the breeding goals of the Wagyu breeders speaking today, and also correlates with the profitability philosophy employed by Gardiner Angus ranch in their Angus breeding program. The presenters this year will pull together the concepts of selecting genetics that produce profitable carcasses and return quality replacement heifers back to the herd. You can expect to gather information that you can use in real-world management decisions within your own herd and/or beef business. Be prepared to learn!

Wagyu is in a massive growth position, domestically and globally, and there is no better time to become involved or continue to grow with this exceptional breed. The opportunities are virtually limitless with Wagyu! This is not a one size fits all business, as opposed to the common situation with commodity beef. Please join Synergy Wagyu and W8 Ranch in Franklin, TN, and enjoy the Wagyu adventure.

Loren Ruth and Mitchell Ruth / Synergy Wagyu
Daniel Guerrero and Marcela Liscano / W8 Ranch



SYNERGY
WAGYU



W8 RANCH
100% FULL BLOOD WAGYU



We are extremely pleased to introduce the speakers who will be sharing with us for Wagyu Vision 2024. They represent a wide cross section of the industry, from breed associations to breeders to feeder to international packer/processor to vertically integrated to consumer. Whatever our positions, it is beneficial to understand other segments of the marketplace. That knowledge helps us make wiser, more informed decisions regarding our own respective businesses. It was our intention in selecting these speakers to cover as much of the Wagyu marketplace as possible, helping to improve everyone's profitability.



GENETICS: INVISIBLE
ASSETS OR LIABILITIES

LOREN RUTH
Synergy Wagyu



BREEDER FEEDER INDEX (BFI)

CAREL TESELING
Australia Wagyu Association



FEEDING & PROCESSING
OPPORTUNITIES

DAVE DREILING
Booth Creek Wagyu



NEW TECH WAGYU

DANIEL GUERRERO
W8 Ranch



TRENT BRIDGE FULLBLOOD
& F1 PROGRAMS

CHARLIE PERRY
Trent Bridge Wagyu



GARDINER ANGUS PROGRAM

RANSOM GARDINER
Gardiner Angus Ranch



THE MOST *ACCESSIBLE, RELIABLE AND PREDICTABLE* SOLUTION TO DRIVE GENETIC PROGRESS.

Vytelle ADVANCE™ is the *in vitro* fertilization process that checks all the boxes. Skip the donor set up, forget the added labor and **just bring the cow.**

- » **Hormone-free IVF**
- » **Outcome-based pricing**
- » **Fresh or frozen grade 1 embryos**



Book Your Donors Today

SETTING THE NEW STANDARD IN BOVINE REPRODUCTION

To learn more about Vytelle:

- Visit our website
- Contact Rodney Schoenbine to schedule your donors
rodney.schoenbine@vytelle.com | 330-464-9793



BOOTH CREEK WAGYU BEEF SUMMIT

THURSDAY, SEPT 26 TO SATURDAY, SEPT 28, 2024



You are invited to attend our first ever Wagyu Beef Summit and Booth Creek Wagyu Open House!

The purpose of hosting this summit is to share knowledge and help U.S. Wagyu beef companies become more profitable.

SEMINARS FRIDAY, SEPTEMBER 27 WILL INCLUDE THE FOLLOWING TOPICS:

- Speeding up genetic progress – led by Scott de Bruin, Mayura Station.
- Incorporating feed efficiency data into economic gain.
- Balancing beef supply with demand.
- Determining the best sales channels for your beef company.
- Optimizing carcass cut sheets for profitability.
- Utilizing cooked meats to increase dollar value of trim.
- Understand the value of developing a consistent customer base by using carcass grading to ensure consistent product.

OPEN HOUSE!

Tours of Booth Creek Wagyu's original meat market, Wagyu Feeders Inc., Booth Creek Wagyu Ranch, and Meatworks of Kansas, our own plant that exclusively processes Wagyu, will be available.

In lieu of an auction, we will have opportunities to invest in Booth Creek Wagyu's leading genomic and carcass proven live cattle and frozen genetics, via private treaty.

**Register with Booth Creek Wagyu by emailing genetics@bcwranch.com.
Must reserve rooms at the Bluemont Hotel by August 27, 2024 for discounted rate. To receive this discounted rate, call the Bluemont Hotel at 785.473.7091 and use code B312617.**





JOIN US AT THIS WORLD-CLASS VENUE TO CELEBRATE ALL THINGS WAGYU!

Rooted in nature's bounty and the cycles that create it, Southall evokes the feeling of old farmsteads across America - a place of gathering and connection around food and nature. It is where curiosity leads to learning, learning leads to understanding, and it culminates in a deeper, more meaningful experience.

Synergy Wagyu is owned and operated by Loren and Mitchell Ruth in Spring City, Pennsylvania. We focus on breeding balanced high genetic merit Wagyu cattle utilizing our knowledge of cattle breeding, genetics, phenotype, carcass data, and genomic EBVs. Our main priority is managing/mitigating risk in genetic selection and matings to produce a greater percentage of outstanding carcasses.

We have achieved this through the stacking of elite carcass proven or a select variety of genomic sires on highly proven maternal lines (cow families). We utilize our diverse base of donors to produce genetics that fit crossbred, purebred, and fullblood production. Our genetics program fuels our F1 and Fullblood beef production marketed under our Stonyrun Farms branded beef line.

Our Stonyrun Farms branded beef program allows us to capture great carcass data on our Fullblood & Holstein x Wagyu F1s. On display in this catalog are carcasses of relatives of many of the cattle for sale. All the beef & carcass photos in this catalog are from Synergy or W8 Ranch cattle. If you have questions about any carcasses or animals in the catalog, please feel free to call or email us. We love to discuss pedigrees, genetics, and carcasses!

Loren Ruth and Mitchell Ruth / Synergy Wagyu



We are a first-generation cattle breeders focused on producing the best customer experience out of our registered Full Blood Black Wagyu cattle located in the Blue Ridge Mountains of NC, where we pasture our herd of Donors and Recipients year round

At W8 Ranch, we invest heavily on proven and upcoming Elite Black Wagyu genetics as we aim for high performance with outstanding Marble Score. To achieve this goal, we rely heavily on the use of the AuWA EBVs and has been tremendously fortunate to have grown next to the unique industry knowledge and generous support from Loren and Mitch at Synergy Wagyu.

We enjoy seeing how our animals love to move to fresh grasses twice every day. We are starting to see how our regenerative practices is starting to pay as Nature is coming back in its full expression with more wildlife species observed every season.

Now that we have seen full cycle how our product has been very well received by our customers, we feel ever more confident to continue our efforts in building the best customer experience possible on all aspects beef production

Daniel Guerrero and Marcela Liscano / W8 Ranch



W8 RANCH
100% FULL BLOOD WAGYU



**“ BREEDING
GENETIC
GIANTS ”**



**SYNERGY
WAGYU**

POWERED BY JLG CUSTOM SERVICES

Dedicated to breeding high genetic merit Wagyu from superior maternal lines to increase profitability and sustainability.



W8 RANCH
100% FULL BLOOD WAGYU

**CERTIFIED PREMIUM
WAGYU PRODUCED
WITH SUSTAINABLE
RANCHING**



939 BIG OAK RD
ENNICE, NC 28623
Daniel Guerrero & Marcela Liscano

NURTURED
— BY THE —
EXPERIENCE



Last year we commented on the incredibly rapid genetic gains being made possible with the inclusion of genomics and EBVs in our toolbox. In the last twelve months the bar has been pushed with a revamped selection index (BFI) that more closely reflects the profitability factors within the Wagyu breed. Carcass performance will always be the foundation of the breed, but we need to keep a close eye on birthweights, cow weights, and carcass weights as they directly and indirectly impact the bottom-line return on our investments. Genomic EBVs have allowed us to breed more balanced cattle. We don't have to follow a pendulum path of breeding from one extreme to the other. Balanced cattle are easier to manage as a group and provide the consistency that buyers want, either for seedstock or for the feedlot/processor. Understandably, genomics and EBV/EPD indexes are part of a larger picture and are only as good as the inputs from which they are derived. We greatly appreciate producers who have been able to collect clean data and submit that data for use in developing genetics measurements from which we all benefit.

The cattle and genetics selling are spectacular and varied again this year. There are live cattle selling from 19 different sires – unprecedented in a sale like this! The maternal lines represented in the sale are reliable and highly proven. The line-up for females is incredibly deep, ranging from world-class donors to extremely solid pedigreed females that will fit into any new or existing herd. Two half interest lots have huge potential to be the foundation of any breeding program; two OPU/IVF sessions from absolutely special, breed leading females; an amazing line-up of females with stunning pedigrees and outstanding genomic EBVs; an elite bull; embryos from great donors mated to elite, hard to get sires; several pregnant recipients; and world-leading semen that includes polled and diverse genetics.

We are greatly appreciative of the guest consignors who have dug deep into their breeding programs and committed exceptional cattle and genetics for your consideration and purchase. Everything coming under the gavel today is truly an investment opportunity that will not only provide a return on investment but will make a positive impact for generations to come. Thank you for viewing the sale catalog!

Loren
Mitchell
Daniel



**LIVEAUCTION.TV**

If you have any questions in signing up for the sale, please contact representative Erick Schmidt, 830.263.0166 or email Erick@liveauctions.tv.

1. CREATE AN ACCOUNT ...

- Click “Register to Bid” on the top right corner of LiveAuctions.tv. • Fill out the required information to bid online.
- Agree to the terms of service and finish with the “register” button.

2. REGISTER FOR A BUYER NUMBER ...

- From the home page or the “all auctions” page, choose the sale you’re interested in.
- Once selected, click the “request a buyer number” button.
- Verify your email address with the email verification link. To verify your mobile number, click “send token.” Follow the steps to authorize your mobile device and click “submit.”

3. BID SUCCESSFULLY ...

- You will only have to complete the two-step verification process one time. After that, you will be able to immediately request a buyer number on any auction without verification. If you’re a winning bidder, your lots will appear in your cart on the bottom of your screen. You will be contacted by the ranch or sale manager for your payment and shipping plans.

**TRANSPORTATION OPTIONS**

No cattle will be present at the sale site. Buyers are responsible for any cost pertaining to transportation of the live cattle.

LATHROP TRUCKING TRANSPORTATION - To coordinate trucking needs, please contact Randy Lathrop, 847.910.4673

ROUGHRIIDE CATTLE SERVICES - To coordinate trucking needs, please contact David Tanner, 352.807.8203

**INSURANCE**

If you would like to purchase insurance, please contact James Bessler Insurance, 815.762.2641

**PAYMENT**

All lots must be paid for immediately following the conclusion of the 2024 Wagyu Vision Sale. Both IN PERSON and ONLINE buyers are welcome to pay by cash, check, credit card (you will be charged a 3% fee on the total sum of your purchase), or wire.

PAYMENT INFORMATION FOR ALL BUYERS

- | CASH
- | CREDIT CARD (3% fee will be added) - please call Abby at 919.618.8098 to run your card information or request a quickbooks invoice to enter your information manually
- | CHECK PAYMENT - please send with a tracking # to our Nashville office, PO Box 60097 Nashville, TN 37206
- | BANK WIRE - wiring instructions will be available at the check out desk, or if you are an online buyer, these instructions will be send with your invoice.

**IN PERSON BUYER INFORMATION**

If you are a WINNING BIDDER, please follow these closeout steps:

- 1.) Visit the clerking table to get a printed copy of your invoice and receive all payment options and instructions. You cannot load out or set up trucking until you have been provided a copy of this invoice.
- 2.) Payment options—please let our clerking table know how you plan to pay for your purchase
- 3.) Collect heath papers on the live animals you purchased
- 4.) Set up trucking arrangements with Randy Lathrop, 847.910.4673 He will also be present at the sale.

IN PERSON BUYER INFORMATION

If you are an ONLINE WINNING BIDDER, please follow these closeout steps:

- 1.) You will receive a buyer invoice via email with payment options and instructions.
- 2.) Once you receive your invoice (check your spam), please send a text or email to confirm receipt with your name, invoice number, and your preferred method of payment to: Abby Hinton 919.618.8098, abby@wagyu365.com
- 3.) Once received, a member our Wagyu365 team will contact you if needed for payment assistance (applies to credit card or quickbooks payment links)
- 4.) All buyers are responsible for setting up trucking arrangements with Randy Lathrop, 847.910.4673; or organizing pick up details by noon on Sunday, August 27th following the conclusion of the sale on Saturday.

**MANAGEMENT**

Auction money and proceeds will be conducted under

Randall O. Ratliff, DBA R & R Marketing, P.O. Box 60097, Nashville, TN 37206. Bond # 7901027402

(U.S. Department of Agriculture, Grain Inspection, Packers and Stockyards Administration Packers & Stockyards Program).



TABLE OF CONTENTS

- 4 Schedule
- 5 Sale Information & General Terms
- 7 EBV Description
- 8 Welcome
- 9 Conference Speakers
- 14 About Us, Synergy Wagyu
- 15 About Us, W8 Ranch
- 19 Sale Introduction
- 20 Live Auctions, Delivery & Insurance,
Sale Settlement Terms
- 23 Wagyu 365 Welcome
- 24 Wagyu Breedplan Information
- 25 Sale Consignors
- 26 Females & IVF Sessions
- 52 Bull
- 54 Genetic Opportunities
- 86 Planned Matings
- 91 World Class Semen Selections



Dear Wagyu enthusiasts,

It is with great pride and pleasure that all of us at Wagyu365 welcome you to the 2024 Wagyu Vision Conference and Live Online Sale. (Make note that no live cattle are at this sale!)

We are more than excited to be working closely with the sale hosts, Synergy Wagyu. Synergy owners, Loren Ruth and his son Mitchell along with co-sponsors and co-hosts of the sales event Daniel Guerrero and Marcela Liscano of W8 Ranch. Both operations, continue to do their very best at creating some of the finest mating's in the Breed, which will and have resulted in some of the finest meat for their repeat and hopefully new customers.

They have traveled internationally for several years studying the genetics of Wagyu cattle and have implemented their knowledge into their own herd as well as made major investments. They work closely with several of their business friends and partners and have been forging ahead in creating some of the finest Wagyu in the land. They are working closely with their U.S. and International alliances to create the very best they can.

This will be the second annual Wagyu Vision Conference and Live Online Sale! As you will read in these pages ahead, the speakers that will be headlining this event are some of the most knowledgeable and well respected in their fields. They along with Loren and Mitchell Ruth of Synergy Wagyu along with Daniel Guerrero of W8 Ranch will give us their perspective on the Wagyu breed and what lies ahead in the future.

The team at Wagyu365 are pleased to be branding and marketing this unique and special event and are so looking forward to seeing so many that have signed up to attend. We think you will be very impressed with the sale offering that is listed in this catalog. They are hand selected from leading herds that will bring attention to all the things that are great about Wagyu!

Please let any of us know if you have any questions in regards to the sale lots and/or the details regarding the conference.

Best regards,
Randall O. Ratliff, Wagyu365 team member



W365
WAGYU365.COM

WAGYU BREEDPLAN EBVS

ACCURACY

An accuracy value is presented with every EBV and gives an indication of the amount of information that has been used in the calculation of that EBV. The higher the accuracy, the lower the likelihood of significant change in the animal's EBV as more information is analyzed for that animal or its relatives.

ACCURACY RANGE INTERPRETATION

Less than 50% = Low accuracy and should be considered a preliminary estimate. The EBV could change substantially as more performance information becomes available, however the EBV is still the best guide for genetic merit of the animal at that point.

50 - 74% = Medium accuracy, usually based on the animal's own performance records, genomics and pedigree.

75 - 90% = Medium-high accuracy and also includes some progeny information. Becoming a more reliable indicator of the animal's true value as a parent.

90% and above = High accuracy associated with a large amount of performance and progeny information.

FERTILITY AND BIRTH EBVS

Scrotal Size EBV (SS) (cm)
Gestation Length EBV (GL) (days)
Birth Weight EBV (BW) (kg)

GROWTH EBVS

200-Day Growth EBV (200) (kg)
400-Day Weight EBV (400) (kg)
600-Day Weight EBV (600) (kg)
Mature Cow Weight EBV (MCW) (kg)
200-Day Milk EBV (MILK) (kg)

CARCASS EBVS

Carcass Weight EBV (CWt) (kg)
Eye Muscle Area EBV (EMA) (cm²)
Rump Fat EBV (RUMP) (mm)
Retail Beef Yield Percent EBV (RBY) (%)
Marble Score EBV (MS)
Marble Fineness EBV (MF) (Marbling Fineness Index)

More info: <https://www.wagyu.org.au/wp-content/uploads/2021/06/AWA-BreedGuide2021.pdf>

WAGYU SELECTION \$INDEXES

Selection \$Indexes, which utilize Wagyu BREEDPLAN EBVs, are available and these allow selection of Wagyu seedstock based on profitability for different commercial production systems. Four Wagyu Selection \$Indexes have been developed to date:

Breeder-Feeder Index (BFI)

Self-replacing Breeding \$Index (SRI)

Wagyu Fullblood Terminal \$Index (FTI)

Wagyu F1 Terminal \$Index (F1I)

Each of the \$Indexes are targeted specifically to a defined Wagyu production and market scenario and producers should identify and use the index that best suits their purpose. It is not appropriate to compare index values of different \$Indexes as they are based on different production model assumptions. It is not the index with the highest \$ value that you should use, it is the index that best reflects your production system.

More Info at: https://www.wagyu.org.au/forum/members/wagyu_selection_indexes

GENETIC CONDITIONS IN WAGYU CATTLE

KNOWN GENETIC CONDITIONS OF WAGYU:

SPHEROCYSTOSIS (B3)

CHEDIAK HIGASHI SYNDROME (CHS)

CLAUDIN 16 DEFICIENCY (CL16)

FACTOR XI DEFICIENCY (F11)

IARS DISORDER

More Info at: <https://www.wagyu.org.au/wp-content/uploads/2021/06/AWA-BreedGuide2021.pdf>



**BAR V WAGYU**

Vince & Laurita Berland
785.280.1672 | vberland1@hotmail.com
825 1700 Ave., Abilene, KS 67410

2024 WAGYU VISION SALE CONSIGNORS

**BLACK JACK RANCH**

Kimberly Howard | 361.553.9332
PO Box 29, Gulfport, MS 39502
blackjackwagyu@yahoo.com
blackjackwagyranch.com

**MARTIN WAGYU**

Steve Martin
043.756.9765 | smartin303@outlook.com
651 Oakey Crosshill Rd. Biddeston, Qld Australia

**FUSHIMISAKE WAGYU CATTLE**

Mike Broussard | 409.223.2828
137 Jerry Walker Rd, Bowie TX, 76230
mpbroussard@icloud.com
fushimisakewagyu.com

**OAKFIELD CORNERS DAIRY**

Adam Dresser
716.474.1193 | bomber312@hotmail.com
6880 Albion Rd, Oakfield, NY 14125

**GENESIS ENTERPRISES**

Steve & Betty Orr
918.377.6365 | info@genesisk.net
940480 S 3520 Rd. Chandler, OK 74834

**QUARRY HILL FARM**

David Perlman
david@quarryhillfarm.net | quarryhillfarm.net
620 Quarry Rd,
Lower Saford, Township, PA 19438

**LONE MOUNTAIN RANCH**

Reid Martin, Manager
415.314.8989
reid@lonemountainwagyu.com
1818AB NM-14, Golden, NM 87047

**SYNERGY WAGYU**

Loren & Mitchel Ruth
484.369.9590 or 484.940.0054
loren@synergywagyu.com
mitchell@Synergywagyu.com
446 Stony Run Rd., Spring City PA 19475
www.synergywagyu.com

**LA ROCA RANGE**

Steve Frisina
254.485.4689
steve.larocarange@gmail.com
78508 Interstate 20, Santo, TX 76453

**W8 RANCH**

Daniel Guerrero
843.298.5849 | digbrs24@gmail.com
1387 Big Oak Road, Ennice, NC 28623
www.W8ranch.com

**LANDGRAF RANCH AT WALNUT CREEK**

Kenny Landgraf
512.633.0154 | kenny@langrafrancg.com
299 Boyd Road, Red Rock, TX 78662
www.landgrafranch.com

**WILDERS WAGYU**

Jake Newbold
919.316.0643 | jake@staywild.com
525 Longhorn Creek Lane, Turkey, NC 28393
www.wilderswagyu.com



LOT 1 FEMALE

SYNERGY JNR CHARITY T466 (ET)

CONSIGNOR **SYNERGY WAGYU**

AUS REG NO. SYN22T466 GRADE FULLBLOOD BLOOD 100%
 USA REG NO. FB88798 DOB 07.04.2022 COLOR BLACK

GENEPROB B3F, CHSF, CL16FU, FIIF, IARSF

| PEDFA10632 SHIGESHIGENAMI J10632
 IMUFQTF148 ITOSHIGENAMI (IMP USA)
 | PEDFA661 FUKUYUKI
SIRE ADBFA0139 MAYURA ITOSHIGENAMI JNR
 | WKSFP0100 WORLD K'S SANJIROU
 ADBFX0001 MAYURA DAI NI KINNTOU 1
 | ADBFW0028 MAYURA DAI 2 KINNTOU 7/2
 | WKSFM0164 WORLD K'S MICHIFUKU
 SMOFF0154 SUMO CATTLE CO MICHIFUKU F154
 | SMOFC0016 SUMO CATTLE CO TANI C016
DAM SYNQ532 SYNERGY F154 CHIYOTAKE 532G
 | PMGFD0139 PEPPERMILL GROVE D139
 GRSEJ0338 GOORAMBAT J0338
 | KJDFD0044 LAKE WAGYU F D044

GL	BW	200	400	600	MCW	MILK	CWt	EMA	RUMP	RBV	MS	MF	SRI	BFI
-0.4	1.7	18	28	33	30	3	30	6.3	-0.4	0.6	3.4	0.61	338	507
68%	72%	73%	71%	71%	65%	65%	70%	68%	68%	58%	68%	62%		
WAGYU GROUP BREEDPLAN										JULY 2024 RUN 2				

| PURCHASER

| PRICE



SIRE Mayura Itoshigenami JNR



DAM Synergy F154 Chiyotake 532G



532G Sibling

- SALE TERMS ... Selling 50% interest; Synergy retains possession; \$2/day feed, board, care fee; all flush related costs shared 50/50; all embryos split 50/50 based on quality grade.
- Charity is an absolute one-of-a-kind investment opportunity! She is a recessive-free daughter of the Carcass King himself, Mayura Itoshigenami JNR, crossed on the Takeda Farms Chiyotake maternal line. JNR has revolutionized the genetic landscape within the breed and the Chiyotakes consistently produce elite females and bulls. Behind are Sumo F154 and Peppermill Grove D139. D139 was used specifically to infuse growth and maternal qualities through his Hatsuhi maternal line and Westholme sires. Charity boasts a pedigree that is now impossible to replicate. She is built on a modern pedigree of proven bulls with high EBV accuracies. Charity is extremely well-balanced and is the only female in Breedplan with her balance of genomic EBV traits for 200, 400, and 600 Day Weights, Milk, Carcass Weight, EMA, Marble Score, and Marble Finess (July run 2)! She covers all the bases with her elite pedigree, huge EBVs, and great flush results. She flushed very well as a heifer and her dam was a prolific donor, too. Charity has already produced several high genomic progeny over 500 BFI. She is at the very height of her productive life as she is a recently calved two-year-old who can put into a long-term donor program. The return on investment will be immense with Charity. Join Synergy in shaping your genetic and performance future with this dynamic young cow!



LOT 2 FEMALE

SYNERGY N0387 NOTORIETY UI20 (ET)

CONSIGNOR **SYNERGY WAGYU**

AUS REG NO. SYN23UI20 GRADE FULLBLOOD BLOOD 100%
 USA REG NO. FBI15375 DOB 10.04.2023 COLOR BLACK

GENEPROB B3F, CHSF, CL16FU, FIIF, IARSC

| IMUFQTF148 ITOSHIGENAMI (IMP USA)
 ADBFA0139 MAYURA ITOSHIGENAMI JNR
 | ADBFX0001 MAYURA DAI NI KINNTOU 1
SIRE ADBFN0387 MAYURA NOTORIOUS N0387
 | IMUFLTF151 ITOZURUDO1 TF151 (IMP USA)
 WGWFD8223 WAGYU GENETICS HIKOHIME D8223
 | 3NOFA0471 WICKIUP HIKOHIME Z471
 | PEDFA10632 SHIGESHIGENAMI J10632
 IMUFQTF148 ITOSHIGENAMI (IMP USA)
 | PEDFA661 FUKUYUKI
DAM SYNFN50 SYNERGY 148 SUZU 50E ET
 | WKSFP1593 WORLD K'S SHIGESHIGETANI 1593
 USAFB21531 SYNERGY SHIG SUZITO
 | USAFB11844 STONYRUN ID 151 SUZITO 3

GL	BW	200	400	600	MCW	MILK	CWt	EMA	RUMP	RBY	MS	MF	SRI	BFI
0.5	-1.6	-3	-2	2	-6	-1	5	13.6	-1.5	2.4	3.4	0.41	297	425
67%	73%	73%	715	71%	63%	60%	70%	68%	69%	54%	69%	59%	-	-

WAGYU GROUP BREEDPLAN JULY 2024 RUN 2

| PURCHASER

| PRICE



SIRE Mayura Notorious N0387



DAM Synergy 148 Suzu 50E ET



Maternal Brother to U120, 42.98% IMF

- SALE TERMS ... Selling 50% interest; Synergy retains possession; \$2/day feed, board, care fee; all flush related costs shared 50/50; all embryos split 50/50 based on quality grade.
- Notoriety U120 is a rare jewel of the breed. She has a stunning pedigree of highly proven sires infused into arguably the greatest carcass trait maternal line of the breed in the Suzutani. Superior carcass traits are infused into her genetic profile beginning with her sire, Notorious, and continued with her beautiful maternal line and sire stack. Itoshigenami is stacked on Shigeshigetani, who was in turn mated to the \$52,000 Suzito 3. The dam of Suzito 3 is a maternal sister to Sanjirou, Sanjiro 3, and Shigeshigetani. Notoriety U120 is one of only a handful of flush age females in the world with her genomic EBVs for MS, EMA, and MF! Notoriety U120 will provide a fantastic return on investment simply with her flush potential. In her first 3 OPU sessions she produced a total of 126 oocytes! Her productive life is just beginning and she has a long career ahead of her. Partner with Synergy on this elite heifer to chart a powerful course into the future that will impact generations to come! Maternal brother to U120 graded 42.98 % IMF, 123.38 cm² EMA, 942 lbs HCW.



SIRE Mayura Itoshigenami JNR



DAM Synergy F154
Chiyotake 530G



530G Sibling

LOT 3 IVF SESSION - FEMALE

SYNERGY JNR CHAMPAGNE T04 (ET)

CONSIGNOR SYNERGY WAGYU

AUS REG NO. SYN2274 GRADE FULLBLOOD BLOOD 100%
USA REG NO. FB88793 DOB 03.10.2022 COLOR BLACK

GENEPROB B3F, CHSC, CL16FU, FIIF, IARSF

- SALE TERMS ... Selling one OPU/IVF session; sire of buyer's choice; buyer provides semen; guarantee of 5 quality (1 and/or 2) embryos at time of freezing with cap of 10 embryos for conventional semen, or 3 quality (1 and 2) embryos at time of freezing with a cap of 10 embryos for sexed semen; buyer assumes all costs related to the OPU/IVF session. Session is currently scheduled for September 30th.

This may be a once-in-a-lifetime opportunity! Here is the chance to control an OPU/IVF session on one of the world's truly elite females. Rarely, will an opportunity like this ever be available. Champagne is a genetic giant. Not only does she have her own incredible EBV profile, but more importantly, she transmits to her offspring. That is what the great ones do. Champagne also has a great pedigree. She is a recessive-free daughter of the Carcass King himself, Mayura Itoshigenami JNR, crossed on the Takeda Farms Chiyotake maternal line. JNR has revolutionized the genetic landscape within the breed and the Chiyotakes consistently produce elite females and bulls. Behind that are planned matings with Sumo F154 and Peppermill Grove D139. D139 was used specifically to infuse growth and maternal qualities through his Hatsuhi maternal line and Westholme sires. Champagne boasts a pedigree that is now impossible to replicate. She is built on a modern pedigree of proven bulls with high EBV accuracies. Champagne is the only female in all of Breedplan with her incredible balance of EBV traits when you plug in 200, 400, 600 Day Weights, Milk, Carcass Weight, EMA, MS, and MF. She is the total package! The future of your breeding program is in your hands with this OPU/IVF session. Imagine the possibilities and huge potential with this lot – Champagne and the sire of your choice!

| PEDFA10632 SHIGESHIGENAMI J10632
IMUFQTF148 ITOSHIGENAMI (IMP USA)
| PEDFA661 FUKUYUKI
SIRE ADBFA0139 MAYURA ITOSHIGENAMI JNR
| WKSFP0100 WORLD K'S SANJIROU
ADBFX0001 MAYURA DAI NI KINNTOU 1
| ADBFW0028 MAYURA DAI 2 KINNTOU 7/2

| WKSFM0164 WORLD K'S MICHIFUKU
SMOFF0154 SUMO CATTLE CO MICHIFUKU F154
| SMOFC0016 SUMO CATTLE CO TANI C016
DAM SYNQ530 SYNERGY F154 CHIYOTAKE 530G
| PMGFD0139 PEPPERMILL GROVE D139
GRSEJ0338 GOORAMBAT J0338
| KJDFD0044 LAKE WAGYU F D044

GL	BW	200	400	600	MCW	MILK	CWt	EMA	RUMP	RBY	MS	MF	SRI	BFI
-0.6	2.4	15	31	49	34	2	45	9.9	-1.4	1.3	3.7	0.55	381	597
67%	72%	73%	71%	71%	66%	66%	70%	68%	69%	59%	68%	63%	-	-

WAGYU GROUP BREEDPLAN JULY 2024 RUN 2

| PURCHASER

| PRICE



SIRE
Olive Grove Wagyu Q038



DAM
Mayura Q1122

LOT 4 IVF SESSION - FEMALE

SYNERGY Q38 HIKOHIME T23 (ET)

CONSIGNOR SYNERGY WAGYU

AUS REG NO. SYN22T23
USA REG NO. -

GRADE FULLBLOOD
DOB 09.17.2022

BLOOD 100%
COLOR BLACK

GENEPROB B3FU, CHSFU, CL16FU, FIIFU, IARFSU

- **SALE TERMS ...** Selling one OPU/IVF session; sire of buyer's choice; buyer provides semen; guarantee of 5 quality (1 and/or 2) embryos at time of freezing with cap of 10 embryos for conventional semen, or 3 quality (1 and 2) embryos at time of freezing with a cap of 10 embryos for sexed semen; buyer assumes all costs related to the OPU/IVF session. Session is currently scheduled for September 30th.

This OPU/IVF session is another rare offering from an incredible pedigree that is both amazing and not reproducible, along with extremely impressive genomic EBVs. This pedigree is unique to the US and globally, featuring a sire stack of Olive Grove Q38 x Ginjo Hatshira K930(+8 Milk) x Mayura Itoshigenami JNR x Overflow Kaneyama (Haruki II son of Suzutani) x TF148 from the legendary Takeda Farms Hikohime maternal line. T23 features true curve bending growth EBVs that begin with a shorter than breed average gestation length and moderate birth weight, and transition to spectacular growth traits and immense carcasses, all with a +5 Milk! The carcass traits are impressive as well with +2.3 MS and +7.4 EMA (July run 2). She is the only female in Breedplan with her combination of BW, 200, 400, 600 Day Weights, Milk, CW, EMA, MS, and MF (July run 2). T23 has a pedigree and EBV profile that will match extremely well with any of the top sires available today. T23 has produced 58 oocytes total on her first 3 OPU sessions! This lot presents an opportunity to set any breeding program apart from the rest of the breed through a unique, yet proven pedigree and amazing genomics. Do your homework and study this pedigree. You get to create your own genetics with this OPU/IVF session!

| WKSFM0164 WORLD K'S MICHIFUKU
SMOFF0154 SUMO CATTLE CO MICHIFUKU F154
| SMOFC0016 SUMO CATTLE CO TANI C016
SIRE OGWFQ038 OLIVE GROVE WAGYU Q038
| AACFF0758 WESTHOLME HIRAMICHI TSURU
AACFK5241 WESTHOLME K5241
| AACFB0280 WESTHOLME MORIFUJI

| IMUFSR018 KITAHATSUHI 97/1 (IMP USA)
GINFK0930 GINJO HATSHIRA K930
| GINFG0682 GINJO G682
DAM ADBFQ1122 MAYURA Q1122
| ADBFA0139 MAYURA ITOSHIGENAMI JNR
ADBFG1232 MAYURA G1232
| KKWFA0855 KURO KIN HIKOHIME 83

GL	BW	200	400	600	MCW	MILK	CWt	EMA	RUMP	RBY	MS	MF	SRI	BFI
-0.9	3	29	63	86	104	5	86	7.4	-2.9	2.5	2.3	0.39	383	530
66%	71%	73%	70%	67%	58%	57%	65%	61%	62%	47%	62%	52%	-	-

WAGYU GROUP BREEDPLAN JULY 2024 RUN 2

| PURCHASER

| PRICE



SIRE Olive Grove Wagyu Q038



49E Sired by 49E's brother

LOT 5 FEMALE

SYNERGY Q38 SUZUTANI T147K (ET)
 CONSIGNOR SYNERGY WAGYU

AUS REG NO. SYN22T147 GRADE FULLBLOOD BLOOD 100%
 USA REG NO. FB88989 DOB 10.27.2022 COLOR BLACK

GENEPROB B3FU, CHSFU, CL16FU, FIIF, IARF, TESTED IN USA

| WKSFM0164 WORLD K'S MICHIFUKU
 SMOFF0154 SUMO CATTLE CO MICHIFUKU F154
 | SMOFC0016 SUMO CATTLE CO TANI C016
 SIRE OGWFQ038 OLIVE GROVE WAGYU Q038
 | AACFF0758 WESTHOLME HIRAMICHI TSURU
 AACFK5241 WESTHOLME K5241
 | AACFB0280 WESTHOLME MORIFUJI
 | PEDFA10632 SHIGESHIGENAMI J10632
 IMUFQTF148 ITOSHIGENAMI (IMP USA)
 | PEDFA661 FUKUYUKI
 DAM PEDFB32086 SYN SYNERGY 148 SUZI 49E ET
 | IMUFLT151 ITOZURUDOI TF151 (IMP USA)
 USAFB11844 STONYRUN ID 151 SUZITO 3
 | PEDFB6032 SUZUTAKA 2

Confirmed pregnant. A.I. on 6.28.24 to Trent Bridge R112 (TBRFR112)

The T147 heifer lights up the board with a phenomenal pedigree, great EBVs, and super phenotype. She catches your eye quickly with lots of desirable traits anchored by a +2.9 MS (July run 1). Her sire, Q38, is setting the bar high with not only his genomics, but also the performance of his progeny that exhibit explosive growth after starting with low birth weights. That growth carries over to heavy carcasses with EBVs well above breed average for EMA, MS, and MF. Q38 is stacked on two elite Takeda bulls, TF148 and TF151, then tracing back to the Queen, Suzutani! The TF151 daughter is the fantastic \$52,000 Suzuito 3. Her dam is the well-known Suzutaka 2, who is a maternal sister to Shigeshigetani, Sanjiro 3, Sanjiro, and other popular bulls. The Suzutani maternal line keeps stamping out breed leading bulls and females that produce large EMA and excellent MS. T147 is a perfect donor match for most flush bulls that are currently available. She is set to start producing a return on investment immediately!

GL	BW	200	400	600	MCW	MILK	CWt	EMA	RUMP	RBY	MS	MF	SRI	BFI
-1.1	1.5	9	21	30	42	-3	37	4.9	-0.4	0.1	2.9	0.53	293	433
65%	70%	72%	68%	66%	58%	56%	63%	59%	60%	47%	60%	52%	-	-

WAGYU GROUP BREEDPLAN JULY 2024 RUN 2

| PURCHASER

| PRICE



LOT 6 FEMALE

LMR MS SHOGUN 3649L (ET)

CONSIGNOR **LONE MOUNTAIN RANCH**

AUS REG NO. LMRF23U3649
USA REG NO. FB108602

GRADE FULLBLOOD
DOB 04.30.2023

BLOOD 100%
COLOR BLACK

GENEPROB B3FU, CHSFU, CL16FU, FIIFU, IARSFU

| PEDFA10632 SHIGESHIGENAMI J10632
IMUFQTF148 ITOSHIGENAMI (IMP USA)
| PEDFA661 FUKUYUKI
SIRE LMRFR0397 LMR SHOGUN 0397H
| WKSFP0001 WORLD K'S KITAGUNI JR
LMRFD8168U LMR MS KITAGUNI 8168U
| USAFB5084 BR MS YASUFUKU 0645

| PEDFAJ1530 KITAGUNI 7-8 J1530
WKSFP0001 WORLD K'S KITAGUNI JR
| WKSFM2893 WORLD K'S NAKAYUKI J13943
DAM LMRFG1252Y LMR MS KITAGUNI 1252Y
| WKSFM0164 WORLD K'S MICHIFUKU
LMRFB628S LMR MS MICHIFUKU 628S
| PEDFB4832 CHR MS HIRASHIGE 055J

LMR Ms Shogun 3649L - FB108602; LMRF23U3649; Born 04-30-2023; Free

LMR Ms Shogun 3649L is an incredibly rare female that brings a pedigree stacked with foundation genetics and a genomic profile that well out paces the previous generation. In addition to this she is FREE of all genetic defects. 3649L is Top 3% in the breed for BFI with a \$398! She is well above average across her indexes and is elite for Marbling with a MS of +3.3! Ideal donor/pedigree to match with a growth/performance sire like United or that of your preference.

3649L is the first heifer by LMR Shogun 0397H to be offered at auction. 3649L's dam, LMR Ms Kitaguni 1252Y, is near the top of the LMR Dam summary for marbling averaging over 37% IMF on 8 carcass records. She has an excellent track record as a donor making 116 viable embryos in 23 flushes and 30 live offspring to date.

3649L sells open ready to breed or flush.

GL	BW	200	400	600	MCW	MILK	CWt	EMA	RUMP	RBY	MS	MF	SRI	BFI
-0.5	-2.5	-3	-5	-9	-10	-3	20	5.9	1.7	-0.2	3.3	0.47	238	398
65%	70%	71%	68%	67%	59%	59%	67%	64%	61%	50%	62%	58%	-	-

WAGYU GROUP BREEDPLAN JULY 2024 RUN 2

| PURCHASER

| PRICE



FULL SIB Wyndford Itoguni 308H



DAM LMR MS Kitaguni 6301D



LOT 7 FEMALE

GE MS KITAGUNI L511 (ET)

CONSIGNOR **GENESIS ENTERPRISES**

AUS REG NO. **GEWF23UL511** GRADE **FULLBLOOD** BLOOD **100%**
 USA REG NO. **-** DOB **10.27.2023** COLOR **BLACK**

GENEPROB **B3F, CHSC, CL16FU, F1IF, IARSC**

| **IMUFQTF148 ITOSHIGENAMI (IMP USA)**
ADBFA0139 MAYURA ITOSHIGENAMI JNR (AI)
 | **ADBFX0001 MAYURA DAI NI KINNTOU 1 (AI)**
SIRE **ADBFL0010 MAYURA L0010 (AI) (ET)**
 | **ADBFZ0025 MAYURA ZULU (AI)**
ADBFH0159 MAYURA H0159 (AI)
 | **WGWFD8371 WAGYU GENETICS AIZAKURA D8371 (AI) (ET)**

 | **PEDFAJ1530 KITAGUNI 7-8 J1530**
WKSFP0001 WORLD K'S KITAGUNI JR
 | **WKSFM2893 WORLD K'S NAKAYUKI J13943**
DAM **LMRFM6301 LMR MS KITAGUNI 6301D (AI)**
 | **IMUFQTF148 ITOSHIGENAMI (IMP USA)**
LMRFH2449Z LMR MS ITOSHIGENAMI 2449Z (AI) (ET)
 | **LMRFC783T LMR MS MICHIFUKU 783T (AI) (ET)**

Wyndford Itoguni 308H has taken the breed by storm with his massive Marble Score EBV and equally impressive EMA EBV. He is one of the truly elite sires for marbling. This female, L511, is a full sister to Itoguni! She impresses in her own right with an excellent MS EBV of +3.3 and a very attractive EMA score of +5.2. Milk scores are playing a prominent role in the BFI and L511 does her part with a +1 EBV for Milk. Think of the incredible potential impact this young heifer has moving forward. She can claim being a full sister to the amazing, internationally-used supersire Itoguni! Her dam sold for \$60,000 this spring to top the JDH Dispersal. Think of the earning potential of L511. She will be able to put in a flush program in a few months to start producing great returns on investment and stake her own claim as an elite breeding piece! This is a fantastic opportunity to acquire elite genetics from a proven family.

GL	BW	200	400	600	MCW	MILK	CWt	EMA	RUMP	RBY	MS	MF	SRI	BFI
0.4	-0.6	3	6	8	-2	1	16	5.2	0.4	0.2	3.3	0.39	251	443
68%	74%	74%	72%	72%	64%	62%	71%	69%	68%	55%	68%	60%	-	-

WAGYU GROUP BREEDPLAN JULY 2024 RUN 2

| PURCHASER

| PRICE



LOT 8 FEMALE

WILD MS MICHIFUKU 54L (ET)

CONSIGNOR **WILDERS WAGYU**

AUS REG NO. WFSF23U054 GRADE FULLBLOOD BLOOD 100%
 USA REG NO. FBII5022 DOB 02.26.2023 COLOR BLACK

GENEPROB B3F, CHSF, CL16FU, FIIF, IARSF

| PEDFA201 MONJIRO J11550
 WKSFM0164 WORLD K'S MICHIFUKU
 | PEDFA215 MICHIKO J655635
SIRE SMOFF0154 SUMO CATTLE CO MICHIFUKU F154
 | IMUFR3258 TF TERUTANI 40/1 (IMP USA)
 SMOFC0016 SUMO CATTLE CO TANI C016
 | IMUFR3256 TF HIKOHIME 34/3 (IMP USA)
 | IMUFRTF146 KIKUTSURUDOI TF146 (IMP USA)
 TRIFJ4051A TBR KIKUTNAMI 4051A
 | USAFB11490 IWG MS ITOSHIGENAMI 035X
DAM USAFB27783 TBR YASUKO 1 8 1 1 6096D
 | PEDFB15527 TBR SHIGETANIFUKU 3009Z
 TRIFK4171B TBR YASUKO 1-8-1 4171B
 | TRIFG2156Y TBR YASUKO 1-8 2156Y

Introducing **WILD MS MICHIFUKU 54L**, an exceptional heifer ready to elevate your breeding program. This recessive-free gem boasts impressive rankings, sitting in the top 1% for Marble

Fineness and top 4% for Marble Score. Her overall excellence is highlighted by her placement in the top 5% of all breed indexes. With weaning and 400-day weights surpassing breed averages, 54L demonstrates superior growth potential. Sired by F154, known for extremely high EBV accuracies from a vast progeny analysis in BREEDPLAN, she inherits a legacy of proven excellence. Her great topline and outstanding overall conformation make her a standout among her peers, and her docile, calm demeanor adds to her appeal.

54L has been bred to WILD ITOSHIGENAMI 32K, a bull featured as a link sire in the AuWA progeny test program in Cohort 4 progeny test and Wilders Wagyu's PT-1, whose semen sold for \$3,000 AUD earlier this year in the Elite Wagyu Sale. This will be his first pregnancy to sell off the farm! Don't miss the opportunity to add this phenomenal bred heifer to your herd and benefit from her elite genetics and exceptional qualities.

GL	BW	200	400	600	MCW	MILK	CWt	EMA	RUMP	RBY	MS	MF	SRI	BFI
-0.2	0.9	8	21	23	27	-3	33	3.8	2.4	-0.5	2.7	0.55	287	400
66%	72%	73%	71%	70%	65%	64%	68%	65%	66%	54%	66%	58%	-	-

WAGYU GROUP BREEDPLAN JULY 2024 RUN 2

| PURCHASER

| PRICE

SIRE | WKSFM0164 WORLD K'S MICHIFUKU
SMOFF0126 SUMO CATTLE CO MICHIFUKU F126
SMOFC0152 SUMO CATTLE CO HANA C152
MYMFP0342 ARUBIAL UNITED P0342
BDWFF0408 MACQUARIE WAGYU Y408
BDWFC1624 MACQUARIE WAGYU C1624
BDWFZ0736 MACQUARIE WAGYU F Z736

DAM | WKSFM0164 WORLD K'S MICHIFUKU
SMOFF0154 SUMO CATTLE CO MICHIFUKU F154
SMOFC0016 SUMO CATTLE CO TANI C016
SYNFQ532 SYNERGY F154 CHIYOTAKE 532G
PMGFD0139 PEPPERMILL GROVE D139
GRSFJ0338 GOORAMBAT J0338
KJDFD0044 LAKE WAGYU F D044



DAM Synergy F154 Chiyotake 532G



532G Sibling



LOT 9 FEMALE
SYNERGY-W8RANCH P342 CHIYO (ET)
CONSIGNOR SYNERGY WAGYU/ W8 RANCH

AUS REG NO. SYNF23UI4 GRADE FULLBLOOD BLOOD 100%
USA REG NO. FBI1583 DOB 03.26.2023 COLOR BLACK

GENEPROB B3F, CHSF, CLI6FU, FIIF, IARSF

GL	BW	200	400	600	MCW	MILK	CWt	EMA	RUMP	RBY	MS	MF	SRI	BFI
-3.7	4.2	30	51	67	69	-1	63	4.2	-2.4	0.5	2.2	0.5	368	390
69%	73%	75%	72%	71%	65%	64%	70%	68%	69%	56%	68%	59%	-	-

WAGYU GROUP BREEDPLAN JULY 2024 RUN 2

U14 is a heifer that combines two of the current greats of the breed. The sire, United, has redefined the breed with his intense infusion of growth traits and the dam of U14, 532G, has been a prolific donor who has shown a great ability to transmit superior genetics. 532G has 22 registered offspring in 4 countries. Four of those are over \$500 BFI and 13 are over \$300 SRI. U14 offers excellent growth traits and very good carcass traits. She the performance and pedigree to become the centerpiece of a great breeding program. She presents a great match for all of the Itoshigenami influenced sires. This line flushes very well. Take her home and put her to work.

| PURCHASER | PRICE

SIRE | WKSFM0164 WORLD K'S MICHIFUKU
SMOFF0154 SUMO CATTLE CO MICHIFUKU F154
SMOFC0016 SUMO CATTLE CO TANI C016
OGWFQ038 OLIVE GROVE WAGYU Q038
AACFF0758 WESTHOLME HIRAMICHI TSURU
AACFK5241 WESTHOLME K5241
AACFB0280 WESTHOLME MORIFUJI

DAM | ADBFA0139 MAYURA ITOSHIGENAMI JNR
ADBFL0010 MAYURA L0010
ADBFH0159 MAYURA H0159
SYNFR561 SYNERGY L10 HIKOKURA R561
IMJFAJ2351 HIRASHIGETAYASU J2351 HONGEN (IMP JAP)
SYNFM40 SYNERGY HIRA HIKO 40D
PEDFB18908 STONYRUN SHIG HIKOKURA 15



DAM Synergy L10 Hikokura R561



LOT 10 FEMALE
SYNERGY-W8R Q38 HIKO UII3 (AI)
CONSIGNOR SYNERGY WAGYU/ W8 RANCH

AUS REG NO. SYNF23UII3 GRADE FULLBLOOD BLOOD 100%
USA REG NO. - DOB 03.19.2023 COLOR BLACK

GENEPROB B3F, CHSF, CLI6FU, FIIF, IARSF

GL	BW	200	400	600	MCW	MILK	CWt	EMA	RUMP	RBY	MS	MF	SRI	BFI
0	0.8	+14	23	30	36	1	39	6.1	-0.3	1	2.3	0.38	271	402
67%	71%	73%	70%	68%	59%	57%	65%	61%	62%	48%	62%	52%	-	-

WAGYU GROUP BREEDPLAN JULY 2024 RUN 2

Take a look at this heifer from all angles. She puts together a smashing pedigree with great genomics and phenotype that catches your eye. She is a Hikokura and boasts a beautifully balanced EBV profile. That is no surprise when you examine her pedigree. She is a daughter of the fast-rising Q38 stacked on Mayura L10 x 001 Hirashigetayasu x Shigesheetani x TF151 Itozuru Doi x TF148 Itoshigenami x the super sister CF 503 x Hikokura 1/10! It does not get any better. The Shigesheetani great-grandam of this heifer is the spectacular \$56,000 Shig Hikokura 15. There is greatness in the future for this heifer.

| PURCHASER | PRICE

SIRE | IMUFQTF148 ITOSHIGENAMI (IMP USA)
 ADBFA0139 MAYURA ITOSHIGENAMI JNR
 ADBFX0001 MAYURA DAI NI KINNTOU 1
 SYNFS594 SYNERGY JNR SUPERIOR S594
 IMCFP0117 GENJIRO (IMP CAN)
 SYNFN66 SYNERGY SYN GENJ SUZU 66E
 USAFB21534 SYNERGY HARU Y5 SUZU

DAM | ADBFA0139 MAYURA ITOSHIGENAMI JNR
 ADBFL0010 MAYURA L0010
 ADBFH0159 MAYURA H0159
 SYNFS582 SYNERGY L10 HATSUHI S582
 AACFF0758 WESTHOLME HIRAMICHI TSURU
 AACFK5236 WESTHOLME K5236
 AACFD1203 WESTHOLME MIYANISHIKI 2/2



LOT 11 FEMALE
OCD F154 YIFU HAYES L545 (ET)
CONSIGNOR OAKFIELD CORNERS DAIRY

AUS REG NO. OCDF23U545 GRADE FULLBLOOD BLOOD 100%
 USA REG NO. FBIII155 DOB 08.24.2023 COLOR BLACK

GENEPROB B3F, CHSC, GL16F, FIIF, F13F, IAR5F

GL	BW	200	400	600	MCW	MILK	CWt	EMA	RUMP	RBV	MS	MF	SRI	BFI
1.1	1.4	12	11	18	9	-1	12	8.4	0.3	1.1	3.2	0.37	284	436
61%	73%	70%	67%	66%	58%	57%	64%	61%	62%	46%	62%	53%	-	-

WAGYU GROUP BREEDPLAN JULY 2024 RUN 2

Hayes L545 is one of the earliest daughters of Superior and she is a great one! Superior is a tremendous son of JNR from the legendary Suzutanis. He sports a fantastic growth curve that develop high carcass weights with large EMA and good MS. Superior is a link sire in PTP in Australia. Hayes L545 grabs your attention with her +3.1 MS (July run 1) and +8.0 EMA and high BFI. She boasts an extremely attractive and outcross pedigree. Her dam is an L10 daughter, and her maternal line is the high-performing Hatsuhis from the Westholme program. She has performance bred into her DNA from generations of great bulls, including Hiramichi Tsuru, TWA Shikikan, 003, and 002. This is a sire stack that you cannot find in the US. Couple that with the fact there are only a few Hatsuhi females in the US and you have discovered a very valuable breeding piece. There are lots of breeding options here!

| PURCHASER | PRICE

SIRE | IMUFQTF148 ITOSHIGENAMI (IMP USA)
 ADBFA0139 MAYURA ITOSHIGENAMI JNR
 ADBFX0001 MAYURA DAI NI KINNTOU 1
 TBRFR112 TRENT BRIDGE R112
 IMUFQTF148 ITOSHIGENAMI (IMP USA)
 TBRFF0118 TRENT BRIDGE F F0118
 TBRFC0215 TRENT BRIDGE F C215

DAM | ADBFA0139 MAYURA ITOSHIGENAMI JNR
 ADBFL0010 MAYURA L0010
 ADBFH0159 MAYURA H0159
 SYNFS582 SYNERGY L10 HATSUHI S582
 AACFF0758 WESTHOLME HIRAMICHI TSURU
 AACFK5236 WESTHOLME K5236
 AACFD1203 WESTHOLME MIYANISHIKI 2/2



LOT 12 FEMALE
OCD R112 HOOP L590 (ET)
CONSIGNOR OAKFIELD CORNERS DAIRY

AUS REG NO. OCDF23U590 GRADE FULLBLOOD BLOOD 100%
 USA REG NO. - DOB 10.27.2023 COLOR BLACK

GENEPROB B3F, CHSF, GL16F, FIIF, F13F, IAR5F

GL	BW	200	400	600	MCW	MILK	CWt	EMA	RUMP	RBV	MS	MF	SRI	BFI
1.3	-0.5	3	9	11	3	3	21	10.3	-2.6	2.4	2.8	0.39	249	425
64%	72%	73%	69%	68%	60%	59%	66%	62%	63%	48%	63%	54%	-	-

WAGYU GROUP BREEDPLAN JULY 2024 RUN 2

Hoop L590 is a maternal sister to the previous lot, and every bit as good as her sister. She is one of the oldest daughters of R112 in the US and is his highest BFI daughter in the US. Hoop L590 scores outstanding carcass EBVs for MS and EMA. Like her lot 9 maternal sister, she boasts an extremely attractive and outcross pedigree. Her dam is an L10 daughter, and her maternal line is the high-performing Hatsuhis from the Westholme program. She has performance bred into her DNA from generations of great bulls, including Hiramichi Tsuru, TWA Shikikan, 003, and 002. This is a sire stack that you cannot find in the US. Couple that with the fact there are only a few Hatsuhi females in the US and you have discovered a very valuable breeding piece. You can literally create future genetics that will be unique to only your breeding program!

| PURCHASER | PRICE

SIRE | IMUFQTF148 ITOSHIGENAMI (IMP USA)
 ADBFA0139 MAYURA ITOSHIGENAMI JNR
 ADBFX0001 MAYURA DAI NI KINTTOU 1
 DSWFN3709 TYDDEWI N3709
 AACF0758 WESTHOLME HIRAMICHI TSURU
 AACFK5236 WESTHOLME K5236
 AACFD1203 WESTHOLME MIYANISHIKI 2/2

DAM | BDWFF0408 MACQUARIE WAGYU Y408
 BDWFM0546 MACQUARIE WAGYU M0546
 BDWFC1589 MACQUARIE WAGYU C1589
 GMYFR24 GMNY MS MAC YURIKO R24
 IMUFLT151 ITOZURUDOI TF151 (IMP USA)
 USAFB9948 CHR MS ITOZURU 379
 PEDFB6015 CHR MS SANJIROU 186R



LOT 13 FEMALE
W8R N3709 YUIKO U46
CONSIGNOR W8 RANCH

AUS REG NO. W8RFU46 GRADE FULLBLOOD BLOOD 100%
 USA REG NO. - DOB 03.10.2023 COLOR BLACK

GENEPROB B3F, CHSF, CL16FU, FIIF, IARSF

GL	BW	200	400	600	MCW	MILK	CWt	EMA	RUMP	RBY	MS	MF	SRI	BFI
-0.2	1.1	16	22	36	30	0	37	8.6	-1.2	1.7	2.1	0.32	275	388
62%	68%	70	67%	65%	56%	54%	62%	59%	59%	45%	60%	51%	-	-

WAGYU GROUP BREEDPLAN JULY 2024 RUN 2

Stacked with some of the most successful proven sires: JNR, Y408, TF151. Top 10% for all indexes and money maker Eye Muscle EBV of 8.6. Ready to flush or breed. The demand for premier Hatsuhi genetics is high and only scratching the surface of their real value. In the November 2018 Premium Wagyu Sale ten straws of Westholme Hiramichi Tsuru sold for \$1,000 AUD per straw! The same sale saw Tyddewi N3709, a son of our Westholme K5236 (a Hiramichi Tsuru daughter) sell for \$48,000 AUD!! In the 2019 Elite Wagyu sale a Mayura Itoshigenami JNR daughter of K5236 sold for \$30,000. This high Kedaka/Tottori line is one of the most in demand maternal lines in the Wagyu breed today.

| PURCHASER | PRICE

SIRE | WKSFM0164 WORLD K'S MICHIFUKU
 SMOFF0126 SUMO CATTLE CO MICHIFUKU F126
 SMOFC0152 SUMO CATTLE CO HANA C152
 MYMFP0342 ARUBIAL UNITED P0342
 BDWFF0408 MACQUARIE WAGYU Y408
 BDWFC1624 MACQUARIE WAGYU C1624
 BDWFZ0736 MACQUARIE WAGYU F 2736

DAM | ADBFA0139 MAYURA ITOSHIGENAMI JNR
 ADBFL0010 MAYURA L0010
 ADBFH0159 MAYURA H0159
 LMRFR0561 LMR MS MAYURA 0561H
 WKSFS0100 WORLD K'S YASUFUKU JR (FB5061)
 LMRFG1259Y LMR MS YASUFUKU 1259Y
 LMRFC767T LMR MS SANJIROU 767T



LOT 14 FEMALE
BAR V MS JUNE UNITED 71K (ET)
CONSIGNOR BAR V WAGYU

AUS REG NO. WBVF2271K GRADE FULLBLOOD BLOOD 100%
 USA REG NO. FB92018 DOB 09.06.2022 COLOR BLACK

GENEPROB B3FU, CHS50%, CL168%, FIIFU, IARSFU

GL	BW	200	400	600	MCW	MILK	CWt	EMA	RUMP	RBY	MS	MF	SRI	BFI
2.6	0.7	11	21	32	31	-5	35	5.8	-0.2	0.5	2.6	0.41	308	378
67%	71%	73%	70%	69%	62%	61%	69%	67%	67%	55%	67%	57%	-	-

WAGYU GROUP BREEDPLAN JULY 2024 RUN 2

June 71K is a heifer that will elevate any breeding program. She is backed by a sire stack of proven bulls and traces back to the popular World K's import female, Nakagishi 5. Her sire is United, a bull that has reshaped the breed with his magnificent growth and solid carcasses. June 71K's maternal grandsire is the ever popular L10, making her the result of the great United x L10 cross. Behind L10 are two highly proven, carcass trait sires that specialize in making huge EMA, Yasufuku Jr. and Sanjirou. These bulls are anchored by the immortal Itomichi, who is a bull that was the foundation of the great Takeda Farms program. Great things will come from this outstanding United heifer!

| PURCHASER | PRICE

SIRE | SMOFC0158 SUMO CATTLE CO ITOSHIGENAMI C0158
 CCOFG0113 COATES ITOSHIGENAMI G113
 CCOFC0446 COATES TANI C446
 MYMFQ0014 ARUBIAL ANTICIPATED Q0014
 ADBFA0139 MAYURA ITOSHIGENAMI JNR
 PMGFL00021 PEPPERMILL GROVE L0021
 PMGFG0037 PEPPERMILL GROVE G037

DAM | PEDFA201 MONJIRO J11550
 WKSFM0164 WORLD K'S MICHIFUKU
 PEDFA215 MICHIKO J655635
 USAFB10818 LL MS MICHIFUKU 51W
 IMUFN2127 TF KIKUHANA (IMP USA)
 PEDFB6453 MS ASUKA 304 FB6453
 WKSFP0002 WORLD K'S REIKO



LOT 15 FEMALE
BAR V MS G113 REIKO 309L (AI)
 CONSIGNOR **BAR V WAGYU**

AUS REG NO. WBVF23U309L GRADE FULLBLOOD BLOOD 100%
 USA REG NO. FB95745 DOB 03.19.2023 COLOR BLACK

GENEPROB B3FU, CHSFU, CL16FU, FI1FU, IARISFU

GL	BW	200	400	600	MCW	MILK	CWt	EMA	RUMP	RBY	MS	MF	SRI	BFI
-0.5	1	12	23	30	49	-7	38	13.2	-2	2.2	2.3	0.47	350	367
68%	72%	74%	72%	71%	63%	62%	68%	66%	67%	55%	66%	57%	-	-
WAGYU GROUP BREEDPLAN										JULY 2024 RUN 2				

Here is a special heifer! She descends directly from the highly sought after Okahana maternal line. Okahana genetics from the World K's importation are rare and in demand. Here is an opportunity to acquire one for yourself and she is a good one. Just look at her pedigree and genomic profile and you will be paying attention. She has a sire stack of Anticipated x Michifuku x Kikuhana x Kitaguni 7/8 x Okahana. She has excellent growth traits that enhance her carcass trait values of monster EMA, heavy carcasses, and MS that is nearly twice the breed average. This heifer will be highly profitable for her new owner!

| PURCHASER | PRICE

SIRE | WKSFM0164 WORLD K'S MICHIFUKU
 SMOFF0126 SUMO CATTLE CO MICHIFUKU F126
 SMOFC0152 SUMO CATTLE CO HANA C152
 MYMFP0342 ARUBIAL UNITED P0342
 BDWFF0408 MACQUARIE WAGYU Y408
 BDWFC1624 MACQUARIE WAGYU C1624
 BDWZF0736 MACQUARIE WAGYU F Z736

DAM | PEDFA201 MONJIRO J11550
 WKSFM0164 WORLD K'S MICHIFUKU
 PEDFA215 MICHIKO J655635
 SYNFP505 SYNERGY MICH HIKOKURA 505F ET
 IMJFAJ2351 HIRASHIGETAYASU J2351 HONGEN (IMP JAP)
 PEDFB27325 SYN SYNERGY HIRA HIKO 157D
 PEDFB18908 STONYRUN SHIG HIKOKURA 15



Maternal brother to U115, 45.20% IMF

LOT 16 FEMALE
SYNERGY UNITED HIKO U115 (ET)
 CONSIGNOR **SYNERGY WAGYU**

AUS REG NO. SYNFP23U115 GRADE FULLBLOOD BLOOD 100%
 USA REG NO. FB115384 DOB 04.29.2023 COLOR BLACK

GENEPROB B3FU, CHSFU, CL16FU, FI1FU, IARISFU

GL	BW	200	400	600	MCW	MILK	CWt	EMA	RUMP	RBY	MS	MF	SRI	BFI
-2.1	3.2	14	25	35	42	-5	39	9.2	-0.5	0.6	2.0	0.44	315	314
69%	73%	74%	72%	71%	65%	64%	70%	68%	69%	58%	69%	60%	-	-
WAGYU GROUP BREEDPLAN										JULY 2024 RUN 2				

The transmitting power of the Hikokuras reveals itself in this terrific daughter of United. This heifer is money in the bank. Look at her top-shelf pedigree with an unmatched sire stack of United x Michifuku x 001 Hirashigetayasu x Shigesigetani x TF151 Itozuru Doi x TF148 Itoshigenami x the legend herself, Hikokura 1/10. The Shigesigetani daughter was a \$56,000 sale topping female in 2018 and look at the sires added to that line since then! It really doesn't get any better. U115 has an outstanding growth profile with a massive EMA and nice MS. She will do it all and is a great match for Itoshigenami based sires. Maternal brother to U115 graded 45.20% IMF, 84.83 cm2 EMA, 980 lbs HCW.

| PURCHASER | PRICE

SIRE PEDFA201 MONJIRO J11550
 WKSFM0139 WORLD K'S HARUKI 2 (FB1614)
 PEDFA206 SAKURA 2 J741638
 WKSFP1593 WORLD K'S SHIGESHIGETANI 1593
 PEDFA211 TANISHIGE 1526 - KURO KOH
 WKSFL0976 WORLD K'S SUZUTANI (FB1617)
 PEDFASUZUNAMI SUZUNAMI 472255

DAM WKSFM0164 WORLD K'S MICHIFUKU
 SMOFF0154 SUMO CATTLE CO MICHIFUKU F154
 SMOFC0016 SUMO CATTLE CO TANI C016
 SYNQ530 SYNERGY F154 CHIYOTAKE 530G
 PMGFD0139 PEPPERMILL GROVE D139
 GRSFJ0338 GOORAMBAT J0338
 KJDFD0044 LAKE WAGYU F D044



530G Sibling

LOT 17 FEMALE
SYNERGY SHIGE CHIYOTAKE T525 (ET)
CONSIGNOR SYNERGY WAGYU

AUS REG NO. SYN22T525 GRADE FULLBLOOD BLOOD 100%
 USA REG NO. FBI5377 DOB 09.22.2022 COLOR BLACK

GENEPROB B3F, CHSF, CL16FU, FIIC, IAR5F

GL	BW	200	400	600	MCW	MILK	CWt	EMA	RUMP	RBY	MS	MF	SRI	BFI
-2.6	-0.5	11	18	20	11	0	10	4.2	-2	0.8	2.5	0.36	246	323
67%	72%	73%	71%	71%	65%	65%	69%	67%	68%	57%	68%	61%	-	-

WAGYU GROUP BREEDPLAN JULY 2024 RUN 2

T525 sports a strong pedigree and equally strong EBVs. T525 is a maternal sister to Champagne, the #2 BFI female in the US on the July run 2 of Breedplan! Her sire is Shigesigetani, the highly proven Haruki II son of Suzutani. Her maternal line is the powerful Chiyotakes from master breeder Shogo Takeda. She has a sire stack laden with proven sires such as Sumo F154, Peppermill Grove D139, Michifuku, Itoshigefuji, TF150, TF 43, Kikuhana, and Terutani. If you appreciate Takeda genetics, this heifer was built on a deep Takeda foundation. This heifer provides an opportunity to breed to all of the great Itoshigenami genetics throughout her lifetime.

| PURCHASER | PRICE

SIRE IMUFQTF148 ITOSHIGENAMI (IMP USA)
 ADBFA0139 MAYURA ITOSHIGENAMI JNR
 ADBFX0001 MAYURA DAI NI KINNTOU 1
 ADBFL0010 MAYURA L0010
 ADBFZ0025 MAYURA ZULU
 ADBFH0159 MAYURA H0159
 WGWFD8371 WAGYU GENETICS AIZAKURA D8371

DAM PEDFA10632 SHIGESHIGENAMI J10632
 IMUFQTF148 ITOSHIGENAMI (IMP USA)
 PEDFA661 FUKUYUKI
 LMRFJ3447A LMR MS ITOSHIGENAMI 3447A
 PEDFW160 BR MICHIFUKU 1604
 LMRFC782T LMR TOMIKO 782T
 USAFB5076 BR MS TAKAZAKURA 0652

LOT 18 FEMALE
LMR MS LIO 2549K (ET)
CONSIGNOR LONE MOUNTAIN RANCH

AUS REG NO. LMRF22T549 GRADE FULLBLOOD BLOOD 100%
 USA REG NO. FBI02903 DOB 04.29.2022 COLOR BLACK

GENEPROB B3F, CHSC, CL16FU, FIIC, IAR5F

GL	BW	200	400	600	MCW	MILK	CWt	EMA	RUMP	RBY	MS	MF	SRI	BFI
-1.3	0.1	7	9	18	8	3	9	3.9	0.6	-0.2	2.6	0.36	230	341
67%	73%	73%	71%	70%	63%	61%	71%	69%	67%	54%	68%	60%	-	-

WAGYU GROUP BREEDPLAN JULY 2024 RUN 2

LMR Ms L10 2549K -
 FB102903; LMRF22T2549;
 Born 04-29-2022; F11+, CHS+

LMR Ms L10 2549K is a fantastic opportunity to add a full sister to Lone Mountain's record setting super sire, LMR Samurai 1749J. 2549K is full sister to the bull that sold for \$160K for 1/2 interest and full possession at the TWA Fall Harvest sale in 2022. 2549K is a superbly balanced 2 year old donor prospect from LMR who is sired by multi trait leading super sire Mayura L10. She ranks into the Top 10% of the breed for the new BFI EBV at an impressive \$341! She is well above average across her entire profile including a +3 for Milk. Build your program around this LMR donor.

2549K's dam, LMR Ms Itoshigenami 3447A, has produced an average IMF of nearly 40% on 4 carcass records including a heifer by Yasufuku Jr that achieved a 52.30% IMF. 3447A has been a key donor for the LMR program producing 18 offspring to date including a full sister to 2549K that sold to \$75K at the 2023 TWA Fall Harvest Sale. 2549K has an excellent flush record in her own right producing 29 viable embryos in 4 aspirations.

2549K sells open ready to breed or flush



| PURCHASER | PRICE

WKSFM0164 WORLD K'S MICHIFUKU
 SMOFF0126 SUMO CATTLE CO MICHIFUKU F126
 SMOFC0152 SUMO CATTLE CO HANA C152
SIRE MYMFP0342 ARUBIAL UNITED P0342
 BDWfy0408 MACQUARIE WAGYU Y408
 BDWFC1624 MACQUARIE WAGYU C1624
 BDWfZ0736 MACQUARIE WAGYU F Z736

PEDFA10632 SHIGESHIGENAMI J10632
 IMUFQTF148 ITOSHIGENAMI (IMP USA)
 PEDFA661 FUKUYUKI
DAM LMRFM6535 LMR MS ITOSHIGENAMI 6535D
 PEDFX4632 BR ITOMICHI/0602 4632
 LMRFC803T LMR MS ITOMICHI-4632 803T
 USAFB5704 BAR R 5P

LOT 19 FEMALE
LMR MS UNITED 3654L (ET)

CONSIGNOR LONE MOUNTAIN RANCH

AUS REG NO. LMR23U3654 GRADE FULLBLOOD BLOOD 100%
 USA REG NO. FB108604 DOB 05.02.2023 COLOR BLACK

GENEPROB B3FU, CHSFU, CL16FU, FIIFU, IARSFU

GL	BW	200	400	600	MCW	MILK	CWt	EMA	RUMP	RBY	MS	MF	SRI	BFI	
-1.6	3.8	20	44	57	52	-4	51	5.6	-2.5	1.1	2	0.3	331	328	
67%	71%	73%	71%	70%	63%	62%	69%	67%	67%	56%	67%	59%	-	-	
WAGYU GROUP BREEDPLAN								JULY 2024		RUN 2					

| PURCHASER | PRICE

IMUFQTF148 ITOSHIGENAMI (IMP USA)
 ADBFA0139 MAYURA ITOSHIGENAMI JNR
 ADBFX0001 MAYURA DAI NI KINTTOU 1
SIRE ADBFL0010 MAYURA L0010
 ADBFZ0025 MAYURA ZULU
 ADBFH0159 MAYURA H0159
 WGWFD8371 WAGYU GENETICS AIZAKURA D8371

PEDFAJ287 DAI 20 HIRASHIGE J287
 IMJFAJ2351 HIRASHIGETAYASU J2351 HONGEN (IMP JAP)
 PEDFAJ187250 DAI 5 YURUHIME J187250
DAM SYNFM40 SYNERGY HIRA HIKO 40D
 WKSFP1593 WORLD K'S SHIGESHIGETANI 1593
 PEDFB18908 STONYRUN SHIG HIKOKURA 15
 LMRFD8164U LMR MS ITOZURUDOI 8164U

LOT 20 FEMALE
SYNERGY LIO HIKOKURA R56I (ET)

CONSIGNOR SYNERGY WAGYU

AUS REG NO. SYNFR56I GRADE FULLBLOOD BLOOD 100%
 USA REG NO. FB4690 DOB 11.13.2020 COLOR BLACK

GENEPROB B3F, CHSC, CL16FU, FIIF, IARSF

GL	BW	200	400	600	MCW	MILK	CWt	EMA	RUMP	RBY	MS	MF	SRI	BFI	
0.7	1.3	18	28	33	31	4	30	4.8	-0.3	1.2	2.1	0.24	253	361	
66%	71%	72%	70%	69%	662%	61%	69%	67%	67%	53%	67%	58%	-	-	
WAGYU GROUP BREEDPLAN								JULY 2024		RUN 2					

| PURCHASER | PRICE



LMR Ms United 3654L - FB108604; LMRF23U3654; Born 05-02-2023; Free

LMR Ms United 3654L is an elite well balanced 14 month old donor prospect from LMR who is sired by multi trait leading super sire Arubial United. She ranks into the Top 8% of the breed for CWT EBV with an impressive +51! Straight to the donor pen for this standout from LMR.

3654L's dam, LMR Ms Itoshigenami 6535D, is an excellent TF148 donor. She has produced 102 embryos in 19 flushes and 37 offspring to date. She brings balance and carcass merit across her pedigree and EBV profile. 6535D is the dam of LMR Ms Bond 2669K that recently sold for \$110,000 at the 2024 Big Texas Sale.

3654L sells open ready to breed or flush.



SIRE Mayura L0010

Here is a spectacular young cow that does everything well. R56I has an unbeatable pedigree and a superbly balanced EBV profile. She exemplifies what our breeding program is all about. It was difficult to decide to put her in the sale. As an added bonus, she is pregnant to Gatekeeper! Highlighting her heritage, she is a maternal granddaughter of the \$56,000 Hikokura 15. It doesn't stop there. She has a sire stack that breeders will envy - L10 x 001 Hirashigetayasu x Shigesigetani x TF151 itozuru Doi x TF148 Itoshigenami x the incomparable Hikokura 1/10 cow. R56I has a great growth curve from low birth weight to well above breed average for carcass weight. She has a fantastic Milk EBV and very good carcass trait EBVs. The Hikokuras have been proving their worth for several decades now in the US and Australia. R56I is a good one!

SIRE PEDFA201 MONJIRO J11550
 WKFSM0164 WORLD K'S MICHIFUKU
 PEDFA215 MICHIKO J655635
 SMOFF0154 SUMO CATTLE CO MICHIFUKU F154
 IMUFR3258 TF TERUTANI 40/1 (IMP USA)
 SMOFC0016 SUMO CATTLE CO TANI C016
 IMUFR3256 TF HIKOHIME 34/3 (IMP USA)

DAM PEDFAJ287 DAI 20 HIRASHIGE J287
 IMJFJ2351 HIRASHIGETAYASU J2351 HONGEN (IMP JAP)
 PEDFAJ187250 DAI 5 YURUHIME J187250
 M6RFP827F M6 RANCH M6 MS HIRASHIGETAYASU 827F ET
 WKFSM0164 WORLD K'S MICHIFUKU
 USAFB22516 PRIMELINE MS MICHITO Y09
 PEDFB9774 CHR MS ITOZURU DOI 361



SIRE Sumo Cattle Co Michifuku F154

LOT 21 FEMALE
M6 RARNCH F154 HIKOKURAR R084H (AI)
CONSIGNOR SYNERGY WAGYU/ W8 RANCH/ LANDGRAF RANCH

AUS REG NO. M6RFR084H	GRADE FULLBLOOD	BLOOD 100%												
USA REG NO. FB60897	DOB 08.23.2020	COLOR BLACK												
GENEPROB B3FU, CHSFU, CL16FU, FI1FU, IARSFU														
GL	BW	200	400	600	MCW	MILK	CWt	EMA	RUMP	RBY	MS	MF	SRI	BFI
0.7	3.8	18	41	61	75	-2	54	5.1	-1.4	0.8	1.5	0.42	274	293
68%	75%	75%	72%	72%	67%	66%	705	68%	69%	58%	68%	62%	-	-
WAGYU GROUP BREEDPLAN										JULY 2024 RUN 2				

Here is another young cow that will turn heads and has a bright future ahead of her for years to come. She has it all, from outstanding phenotype to great pedigree to excellent EBVs to great flush history. 84H writes a perfect sire stack of F154 x 001 x Michifuku x TF151 x TF148 (the CF 504 cow!) x Hikokura 1/10. There is a ton of proven performance in this pedigree. No wonder she sold for \$50,000 in 2021. The maternal granddam is the supercow, Michito Y09. Astute breeders are always trying to tap into Michito Y09 genetics. 84H has EBVs that show explosive growth, ultimately leading to heavy carcass weights and very good EBVs for EMA and MS. She is a great breeding piece to combine with bulls that are heavy in Itoshigenami bloodlines and the numerous United sons. 84H will make some great ones!

| PURCHASER | PRICE

SIRE PEDFA10632 SHIGESHIGENAMI J10632
 IMUFQTF148 ITOSHIGENAMI (IMP USA)
 PEDFA661 FUKUYUKI
 ADBFA0139 MAYURA ITOSHIGENAMI JNR
 WKSP0100 WORLD K'S SANJIROU
 ADBFX0001 MAYURA DAI NI KINNTOU 1
 ADBFW0028 MAYURA DAI 2 KINNTOU 7/2

DAM PEDFA10632 SHIGESHIGENAMI J10632
 IMUFQTF148 ITOSHIGENAMI (IMP USA)
 PEDFA661 FUKUYUKI
 USAFB13864 MS SIGENAMI
 IMUFLTF151 ITOZURUDOI TF151 (IMP USA)
 KJDFX0002 LAKE WAGYU F X002
 CAMFU0302 CAMPANELLA MICH TEKA ITO



SIRE Mayura Itoshigenami JNR



S597 Maternal brother

LOT 22 FEMALE
SYNERGY JNR HIKOKURA S597 (ET)
CONSIGNOR SYNERGY/ QUARRY HILL FARM

AUS REG NO. SYNFS597	GRADE FULLBLOOD	BLOOD 100%												
USA REG NO. FB51538	DOB 07.26.2021	COLOR BLACK												
GENEPROB B3F, CHSF, CL16FU, FIIC, IARSF														
GL	BW	200	400	600	MCW	MILK	CWt	EMA	RUMP	RBY	MS	MF	SRI	BFI
0.7	1.3	12	19	22	10	-2	14	5.5	1.6	0.5	2.2	0.28	257	307
70%	74%	75%	73%	73%	68%	68%	72%	71%	71%	62%	71%	66%	-	-
WAGYU GROUP BREEDPLAN										JULY 2024 RUN 2				

S597 is going to attract lots of attention and go on to become a great brood cow in someone's breeding program. The pedigree competes with the very best in the breed. She is a daughter of the Carcass King, Mayura Itoshigenami JNR. In the case of S597, JNR is stacked on TF148 x TF151 x Michifuku x Itohana 2 x Terutani on a Hikokura cow. This young cow is the epitome of beautifully bred Tekada Farms genetics. She has competitive growth numbers and improves carcass traits. Most importantly, she is a daughter of JNR with a maternal lineage that includes 4 Takeda bulls! S597 is a rare genetic find and is ready to go to work producing more gems. Maternal brother graded 44.55% IMF, dMS 13.15, 106.87 cm² EMA, and 820 lbs HCW!

| PURCHASER | PRICE

WKSFP0100 WORLD K'S SANJIROU
 ADBFD0482 MAYURA D0482
 ADBFA0135 MAYURA F A0135
SIRE HPEFP0100 HP WAGYU SANJINAMI DOI
 ADBFA0139 MAYURA ITOSHIGENAMI JNR
 ADBFL0082 MAYURA L0082
 ADBFH0400 MAYURA H0400

WKSFM0164 WORLD K'S MICHIFUKU
 SMOFF0154 SUMO CATTLE CO MICHIFUKU F154
 SMOFC0016 SUMO CATTLE CO TANI C016
DAM SMOFP0526 SUMO CATTLE CO FUKU P526
 IMUFQTF148 ITOSHIGENAMI (IMP USA)
 SMOFD0066 SUMO CATTLE CO NAMI D066
 SUMFW0079 SUMO NAMI W0079



Introducing **WILD MS FUKU DOI 85L (ET)**, an impressive heifer from the Wilders Wagyu program. With a ranking in the top 10% for carcass qualities such as EMA, RBY, MS, and MF, 85L sets a high standard for meat production excellence. She is sired by the renowned HP Sanjinami Doi, celebrated for his ability to combine maternal and carcass traits, and is a grandson of the legendary Itoshigenami JNR. Her dam, Sumo Michifuku P526, known as Ms. Worldwide, is a key donor cow in our program, consistently producing 19 embryos per flush. Coming from the acclaimed Sumo Michifuku F154 line, complemented by TF148 genetics, P526 is recognized internationally for her superior qualities. Featuring a feminine phenotype, 85L combines elegance with exceptional genetics, ensuring outstanding performance and production. Don't miss the chance to elevate your herd with this exceptional heifer.

LOT 23 FEMALE
WILD MS FUKU DOI 85L (ET)
CONSIGNOR WILDERS WAGYU

AUS REG NO. WFSF23U085 GRADE FULLBLOOD BLOOD 100%
 USA REG NO. FBI14070 DOB 06.03.2023 COLOR BLACK

GENEPROB B3F, CHSF, CL16FU, FIIG, IARSF

GL	BW	200	400	600	MCW	MILK	CWt	EMA	RUMP	RBY	MS	MF	SRI	BFI
0.3	2.6	9	16	20	22	0	15	9.6	-3.4	1.6	2.3	0.4	259	325
64%	68%	70%	67%	66%	59%	59%	65%	62%	63%	48%	63%	54%	-	-
WAGYU GROUP BREEDPLAN										JULY 2024 RUN 2				

| PURCHASER | PRICE

LOT 23 & 24 ... SELLING CHOICE

WKSFP0100 WORLD K'S SANJIROU
 ADBFD0482 MAYURA D0482
 ADBFA0135 MAYURA F A0135
SIRE HPEFP0100 HP WAGYU SANJINAMI DOI
 ADBFA0139 MAYURA ITOSHIGENAMI JNR
 ADBFL0082 MAYURA L0082
 ADBFH0400 MAYURA H0400

WKSFM0164 WORLD K'S MICHIFUKU
 SMOFF0154 SUMO CATTLE CO MICHIFUKU F154
 SMOFC0016 SUMO CATTLE CO TANI C016
DAM SMOFP0526 SUMO CATTLE CO FUKU P526
 IMUFQTF148 ITOSHIGENAMI (IMP USA)
 SMOFD0066 SUMO CATTLE CO NAMI D066
 SUMFW0079 SUMO NAMI W0079



Presenting **WILD MS FUKU DOI 74L (ET)**, a recessive-free heifer ranked in the top 10% for EMA and three of the four breed indexes. She is sired by the legendary HP Sanjinami Doi, a powerhouse sire known for combining maternal and carcass excellence, and grandson of the iconic Itoshigenami JNR. Her dam, Sumo Michifuku P526, affectionately known as Ms. Worldwide and a cornerstone of the Wilders Wagyu donor program, averages 19 embryos per flush. Descending from the esteemed Sumo Michifuku F154 line, with TF148 genetics, P526 is an international gem. Long-bodied and clean-fronted, 74L is the perfect blend of power and balance, promising outstanding performance and production. Enhance your herd with one of the finest heifers available.

LOT 24 FEMALE
WILD MS FUKU DOI 74L (ET)
CONSIGNOR WILDERS WAGYU

AUS REG NO. WFSF23U074 GRADE FULLBLOOD BLOOD 100%
 USA REG NO. FBI14069 DOB 03.03.2023 COLOR BLACK

GENEPROB B3F, CHSF, CL16FU, FIIF, IARSF

GL	BW	200	400	600	MCW	MILK	CWt	EMA	RUMP	RBY	MS	MF	SRI	BFI
-1.1	2.4	12	23	30	33	1	15	7.6	0.1	0.5	1.8	0.38	269	264
64%	68%	70%	67%	66%	59%	59%	64%	62%	63%	47%	63%	54%	-	-
WAGYU GROUP BREEDPLAN										JULY 2024 RUN 2				

| PURCHASER | PRICE

SIRE WKSFM0164 WORLD K'S MICHIFUKU
SMOFF0126 SUMO CATTLE CO MICHIFUKU F126
SMOFC0152 SUMO CATTLE CO HANA C152
MYMEP0342 ARUBIAL UNITED P0342
BDWFF0408 MACQUARIE WAGYU Y408
BDWFC1624 MACQUARIE WAGYU C1624
BDWFZ0736 MACQUARIE WAGYU F Z736

DAM ADBFA0139 MAYURA ITOSHIGENAMI JNR
ADBFL0010 MAYURA L0010
ADBFH0159 MAYURA H0159
SYNFS583 SYNERGY L10 HATSUHI S583
AACFF0758 WESTHOLME HIRAMICHI TSURU
AACFK5236 WESTHOLME K5236
AACFD1203 WESTHOLME MIYANISHIKI 2/2



LOT 25 FEMALE
SYNERGY-W8R P342 HATSU U46B (ET)
CONSIGNOR SYNERGY WAGYU/ W8 RANCH

AUS REG NO. SYN23U468B GRADE FULLBLOOD BLOOD 100%
USA REG NO. - DOB 01.05.2023 COLOR BLACK

GENEPROB B3F, CHSC, CLI6FU, FIIF, IAR5F

GL	BW	200	400	600	MCW	MILK	CWt	EMA	RUMP	RBY	MS	MF	SRI	BFI
-0.5	4.6	25	44	61	59	-3	59	2.7	-0.1	0	1.8	0.34	282	317
68%	75%	75%	72%	72%	67%	66%	705	68%	69%	58%	68%	62%	-	-

WAGYU GROUP BREEDPLAN JULY 2024 RUN 2

The United x L10 cross is popular and this heifer shows why. She sports beautiful phenotype which is a result of her close-up sire stack of United x L10 x Hiramichi Tsuru. 46B hails from the well-proven Westholme Hatsuhi maternal line. Forming the foundation of her pedigree are such outstanding sires like Shikikan, 003, and 002. This is a great mix of outcross genetics gathered together by the proven and predictable L10 and United. There is huge potential in this heifer with her genomic profile of great growth and solid carcass EBV.

| PURCHASER | PRICE

SIRE IMUFQTF148 ITOSHIGENAMI (IMP USA)
ADBFA0139 MAYURA ITOSHIGENAMI JNR
ADBFX0001 MAYURA DAI NI KINTOU 1
DSWFN4431 TYDDEWI N4431
AACFD0965 WESTHOLME D0965
AACFJ0147 WESTHOLME J0147
WESFX0165 WESTHOLME UTSUNA

DAM WKSFM0164 WORLD K'S MICHIFUKU
SMOFF0154 SUMO CATTLE CO MICHIFUKU F154
SMOFC0016 SUMO CATTLE CO TANI C016
SYNFS116 SYNERGY F154 SUZUTANI S116
IMCFP0117 GENJIRO (IMP CAN)
SYNFN66 SYNERGY SYN GENJ SUZU 66E
USAFB21534 SYNERGY HARU Y5 SUZU



SIRE TYDDEWI N4431



LOT 26 FEMALE
SYNERGY N443I SUZUTANI UII6
CONSIGNOR SYNERGY WAGYU

AUS REG NO. SYN23UII6 GRADE FULLBLOOD BLOOD 100%
USA REG NO. FBI15387 DOB 05.15.2023 COLOR BLACK

GENEPROB B3F, CHSF, CLI6FU, FIIF, IAR5F

GL	BW	200	400	600	MCW	MILK	CWt	EMA	RUMP	RBY	MS	MF	SRI	BFI
0.7	4.6	24	40	52	58	1	52	6.4	0.6	0.7	1.6	0.31	266	311
67%	71%	73%	70%	69%	63%	62%	67%	64%	65%	51%	65%	55%	-	-

WAGYU GROUP BREEDPLAN JULY 2024 RUN 2

Tyddewi N4431 is making some elite progeny and this heifer follows that path. U116 inherits outstanding growth EBVs from multiple generations in her maternal side – from her sire, N4431, to F154, and then Genjiro and Haruki II. This heifer comes with a bunch of breeding options because of her terrific EBV profile which emphasizes growth and milk, but also carries its weight in EMA and MS scores. This heifer will infuse genetic variation into any herd. Her maternal line is very attractive as it trails to the Queen of the Breed, Suzutani.

| PURCHASER | PRICE

PEDFA201 MONJIRO J11550
 WKSFM0139 WORLD K'S HARUKI 2 (FB1614)
 PEDFA206 SAKURA 2 J741638
SIRE WKSFP1593 WORLD K'S SHIGESHIGETANI 1593
 PEDFA211 TANISHIGE 1526 - KURO KOH
 WKSFL0976 WORLD K'S SUZUTANI (FB1617)
 PEDFASUZUNAMI SUZUNAMI 472255

 PEDFA10632 SHIGESHIGENAMI J10632
 IMUFQTF148 ITOSHIGENAMI (IMP USA)
 PEDFA661 FUKUYUKI
DAM SYNFAQ527 SYNERGY TF148 SUZUTANI 527G ET
 WKSFM0164 WORLD K'S MICHIFUKU
 SYNFM158 SYNERGY SYN MICH SUZI 158D
 USAFB11844 STONYRUN ID 151 SUZITO 3



JNR X I58D



LOT 27 FEMALE
SYNERGY SHIGE SUZUTANI T505 (ET)
CONSIGNOR SYNERGY WAGYU

AUS REG NO. SYN22T505 GRADE FULLBLOOD BLOOD 100%
 USA REG NO. FBI15380 DOB 07.06.2022 COLOR BLACK

GENEPROB B3F, CHSF, CL16FU, F1IF, IARSC

GL	BW	200	400	600	MCW	MILK	CWt	EMA	RUMP	RBV	MS	MF	SRI	BFI
-1.1	-1.2	6	7	11	5	-2	-2	10.3	-1.1	1.5	2.4	0.28	263	273
67%	72%	73%	71%	70%	65%	65%	69%	67%	68%	58%	68%	61%	-	-
WAGYU GROUP BREEDPLAN										JULY 2024		RUN 2		

Suzutani genetics make great carcasses and this heifer will carry on the tradition. She is doubly bred to Suzutani through her sire, Shigeshigetani, and her maternal line, which goes directly to Suzutani in 5 generations. She carries carcass traits at a top-of-the-breed level with over +10 for EMA and double breed average for MS. This is the type of female that breeders know will be a great investment and make them money for many years. Look at her maternal lineage and you will see why with her line-up of Shigeshigetani x TF148 x Michifuku x the \$52,000 Suzito 3 x Suzutaka 2 x Suzutani. The proof is in the pedigree with this one! 158D produced our 2nd highest IMF carcass to date at 57.18% IMF!

| PURCHASER | PRICE

PEDFA201 MONJIRO J11550
 WKSFM0139 WORLD K'S HARUKI 2 (FB1614)
 PEDFA206 SAKURA 2 J741638
SIRE WKSFP1593 WORLD K'S SHIGESHIGETANI 1593
 PEDFA211 TANISHIGE 1526 - KURO KOH
 WKSFL0976 WORLD K'S SUZUTANI (FB1617)
 PEDFASUZUNAMI SUZUNAMI 472255

 WKSFM0164 WORLD K'S MICHIFUKU
 SMOFF0154 SUMO CATTLE CO MICHIFUKU F154
 SMOFC0016 SUMO CATTLE CO TANI C016
DAM SYNFAQ530 SYNERGY F154 CHIYOTAKE 530G
 PMGFD0139 PEPPERMILL GROVE D139
 GRSFJ0338 GOORAMBAT J0338
 KJDFD0044 LAKE WAGYU F D044



530G Sibling



LOT 28 FEMALE
SYNERGY SHIGE CHIYOTAKE T520 (ET)
CONSIGNOR SYNERGY WAGYU

AUS REG NO. SYN22T520 GRADE FULLBLOOD BLOOD 100%
 USA REG NO. FB5378 DOB 09.15.2022 COLOR BLACK

GENEPROB B3F, CHSF, CL16FU, F1IF, IARSF

GL	BW	200	400	600	MCW	MILK	CWt	EMA	RUMP	RBV	MS	MF	SRI	BFI
3.3	0.9	19	29	38	27	0	20	11.3	-1.5	2	1.4	0.19	283	262
67%	72%	73%	71%	71%	65%	65%	69%	67%	68%	57%	68%	61%	-	-
WAGYU GROUP BREEDPLAN										JULY 2024		RUN 2		

Shigeshigetani strikes again with this heifer lot. Look at her pedigree and then check out the genomics. T520 has it all going on - Chiyotake maternal line, elite sire stack, great EBV profile, and recessive-free. With her balance, she will make breeding decisions easy and she has a whole lifetime ahead of her to rake in the profits in your breeding program. Don't miss out on a Shigeshigetani daughter from the powerful Chiyotake cow family. T520 marries the Chiyotakes to the Suzutanis!

| PURCHASER | PRICE

PEDFAJ6109 SHIGEKANENAMI J6109
 PEDFA10632 SHIGESHIGENAMI J10632
 PEDFAJ774695 SHIGEMITSU J774695 (FB4751)
SIRE IMUFQTF148 ITOSHIGENAMI (IMP USA)
 PEDFAJ10756 FUKUMASA J10756
 PEDFA661 FUKUYUKI
 PEDFAJ456691 YUKIZAKURA J456691

 PEDFA201 MONJIRO J11550
 WKSFM0164 WORLD K'S MICHIFUKU
 PEDFA215 MICHIKO J65635
DAM SYNFM158 SYNERGY SYN MICH SUZI 158D
 IMUFLTF151 ITOZURUDOI TF151 (IMP USA)
 USAFB11844 STONYRUN ID 151 SUZITO 3
 PEDFB6032 SUZUTAKA 2

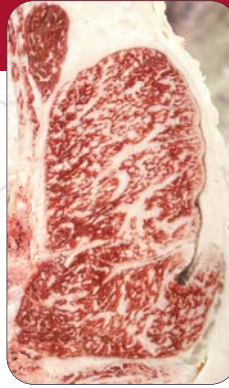

JNR X I58D



Somehow this piece of breed history slipped into the sale catalog! You will say "Wow" when you check her out. Q527 is still a young cow, but she writes breed history with her sensational foundation pedigree. Try finding a young cow that brings anything like this to the table. She is a Suzutani, and we know what Suzutani has done for the breed. Her close-up sire stack is TF148 Itoshigenami x Michifuku x TF151 Itozuru Doi. The TF151 daughter is none other than Suzito 3, who sold for \$52,000 in 2018! The dam of Suzito 3 is Suzutaka 2. She is a full sister to Australian star TWA Shikikan. More importantly, Suzutaka 2 is a maternal sister to breed superstars Shigeshigetani, Sanjiro, Sanjiro 3, and others. Q527 has flushed well in the past and has made some great offspring for Synergy and Quarry Hill which is the only reason she has made it into the sale. Q527 has only been flushed once since calving in the late winter and made 10 quality conventional embryos - 8 grade 1 and 2 grade 2 on that flush. She is ready to go and continue making history for you! 158D has produced our 2nd highest IMF carcass to date at 57.18% IMF!

LOT 29 FEMALE
SYNERGY TF148 SUZUTANI 527G ET (ET)
CONSIGNOR SYNERGY/ QUARRY HILL FARM

AUS REG NO.	SYNF0527	GRADE	FULLBLOOD	BLOOD	100%									
USA REG NO.	FB51538	DOB	10.04.2019	COLOR	BLACK									
GENEPROB	B3FU, CHSFU, CL16FU, FI1FU, IARSC													
GL	BW	200	400	600	MCW	MILK	CWt	EMA	RUMP	RBY	MS	MF	SRI	BFI
-3.2	-2.3	3	4	6	10	-3	14	6	0.4	0.6	1.7	0.31	214	173
68%	72%	74%	72%	71%	66%	66%	69%	67%	68%	59%	68%	63%	-	-
WAGYU GROUP BREEDPLAN												JULY 2024 RUN 2		

| PURCHASER | PRICE

PEDFA201 MONJIRO J11550
 WKSFM0164 WORLD K'S MICHIFUKU
 PEDFA215 MICHIKO J65635
SIRE BYWFK0733 BLACKMORE CHIYOFUKU K733
 IMUFLTF151 ITOZURUDOI TF151 (IMP USA)
 BYWFF0377 BLACKMORE CHIYOTAKE Y377
 BYWFFW0034 BLACKMORE CHIYOTAKE W034

 IMUFQTF148 ITOSHIGENAMI (IMP USA)
 ADBFA0139 MAYURA ITOSHIGENAMI JNR
 ADBFX0001 MAYURA DAI NI KINNTOU 1
DAM SYNFS593 SYNERGY JNR SUZUTANI S593
 IMUFQTF148 ITOSHIGENAMI (IMP USA)
 SYNFN50 SYNERGY 148 SUZU 50E ET
 USAFB21531 SYNERGY SHIG SUZITO



K733 Ribeye



It was a hard decision to catalog this heifer and only happened after much discussion. To our knowledge, this is the only female in the world would with a pedigree like this! A Blackmore K733 daughter out of an Itoshigenami JNR daughter from the Suzutani. It doesn't get any more special than that. Blackmore K733 is arguably the top proven sire in the Blackmore program. K733 is a master at making huge EMA and great carcasses. He accentuates the great, highly proven carcass traits of JNR and the Suzutani maternal line. This heifer provides a genetic combination that is absolutely unique to her and her new owner. She is has a monster pedigree that is anyone's envy - K733 x JNR x TF148 x Shigeshigetani x \$52,000 Suzito 3 x Suzutaka 2 x Suzutani! U126 has a totally open market ahead of her with her amazing bloodlines and her very nicely balanced EBV profile.

LOT 30 FEMALE
SYNERGY K733 SUZUTANI U126 (AI)
CONSIGNOR SYNERGY WAGYU

AUS REG NO.	SYNF23UI26	GRADE	FULLBLOOD	BLOOD	100%									
USA REG NO.	-	DOB	07.30.2023	COLOR	BLACK									
GENEPROB	B3F, CHSF, CL16FU, FIIC, IARSF													
GL	BW	200	400	600	MCW	MILK	CWt	EMA	RUMP	RBY	MS	MF	SRI	BFI
-0.7	0.1	4	13	20	20	1	22	6.7	-2	1.4	1.9	0.29	223	295
63%	71%	72%	70%	69%	61%	59%	69%	68%	68%	54%	68%	68%	-	-
WAGYU GROUP BREEDPLAN												JULY 2024 RUN 2		

| PURCHASER | PRICE

SIRE | IMUFQTF148 ITOSHIGENAMI (IMP USA)
 ADBFA0139 MAYURA ITOSHIGENAMI JNR
 ADBFX0001 MAYURA DAI NI KINNTOU 1
 ADBFL0010 MAYURA L0010
 ADBFZ0025 MAYURA ZULU
 ADBFH0159 MAYURA H0159
 WGWFD8371 WAGYU GENETICS AIZAKURA D8371

DAM | PEDFA201 MONJIRO J11550
 WKSFM0164 WORLD K'S MICHIFUKU
 PEDFA215 MICHIKO J655635
 SYNFM158 SYNERGY SYN MICH SUZI 158D
 IMUFLTF151 ITOZURUDOJI TF151 (IMP USA)
 USAFB11844 STONYRUN ID 151 SUZITO 3
 PEDFB6032 SUZUTAKA 2



JNR X I58D



LOT 31 FEMALE
SYNERGY LIO SUZUTANI R555 (ET)
 CONSIGNOR **SYNERGY WAGYU**

AUS REG NO. SYNFR555 GRADE FULLBLOOD BLOOD 100%
 USA REG NO. FB9484 DOB 09.24.2020 COLOR BLACK

GENEPROB B3F, CHSF, CL16FU, F1IF, IARSC

GL	BW	200	400	600	MCW	MILK	CWt	EMA	RUMP	RBY	MS	MF	SRI	BFI
-1.1	-0.6	6	7	15	9	1	17	7.4	-0.2	1.4	1.5	0.25	193	232
67%	72%	72%	70%	69%	62%	60%	69%	67%	66%	53%	67%	57%	-	-
WAGYU GROUP BREEDPLAN										JULY 2024 RUN 2				

| PURCHASER

| PRICE

Suzutani genetics have made an impact on the breed for several decades in the US and Australia. The Suzutani are currently producing breed-leading cattle and will do so long into the future. That is why they play a huge role in our breeding program. This R555 cow provides an opportunity to invest in these potent bloodlines. R555 is set to provide the next generation as she is pregnant to breed leading sire Olive Grove Wagyu Q038. She writes a wonderful genetic story with her sire being the immensely popular and proven L10 stacked on Michifuku x the great TF151 daughter, Suzito 3 x Suzutaka 2 x Suzutani. The hard work has already been done with this one. You can write the next chapters in your own breeding program. 158D has produced our 2nd highest IMF carcass to date at 57.18% IMF & our highest New Fineness Index2 carcass at 11.77!

SIRE | IMJFAJ2810 KITATERUYASUDOJI J2810 HONGEN (IMP JAP)
 BDWFFY0408 MACQUARIE WAGYU Y408
 TWAFU0561 TWA F U561
 TBRFM0100 TRENT BRIDGE TBRFM100
 IMUFQTF148 ITOSHIGENAMI (IMP USA)
 TBRFB0204 TRENT BRIDGE F B204
 CCCFX0009 BALD RIDGE SAKAN X09

DAM | PEDFAJ287 DAI 20 HIRASHIGE J287
 IMJFAJ2351 HIRASHIGETAYASU J2351 HONGEN (IMP JAP)
 PEDFAJ187250 DAI 5 YURUHIME J187250
 SYNFL1525 SYNERGY DESIGNER MANDALYNN - ET
 WKSFP1593 WORLD K'S SHIGESHIGETANI 1593
 PEDFB16081 BAY SHIGE MIKI 118



LOT 32 FEMALE
W8R TRIOO KANETANI T15 (AI)
 CONSIGNOR **W8 RANCH**

AUS REG NO. WBRF22TT15 GRADE FULLBLOOD BLOOD 100%
 USA REG NO. - DOB 05.06.2022 COLOR BLACK

GENEPROB B3F, CHSF, CL16FU, F1IF, IARSC

GL	BW	200	400	600	MCW	MILK	CWt	EMA	RUMP	RBY	MS	MF	SRI	BFI
1.1	2.3	16	30	39	35	-4	30	4.3	-0.3	0.7	2.0	0.24	243	314
63%	69%	72%	69%	69%	60%	64%	65%	61%	62%	48%	62%	54%	-	-
WAGYU GROUP BREEDPLAN										JULY 2024 RUN 2				

| PURCHASER

| PRICE

Trent Bridge Wagyu has established its breeding program as one of the finest in the world. Genetics from Trent Bridge are in demand worldwide because of their performance and overall balance between carcass traits and efficient growth traits. TBR M100 is the sire of this bred heifer lot. M100 brings genetics that are a bit different through his sire Macquarie Y408 with a focus on balanced growth and carcass traits. The heifer selling, T15, has a superb sire stack on the great Kanetani maternal line. T15 boasts a very balanced EBV profile with a spectacular sire stack of 001 Hirashigetayasu x Shigeshigetani x Itoshigefuji x TF148 x Michifuku x 068 x Kanetani. Try to find a duplicate of that pedigree! You are virtually guaranteed success with an investment in this heifer and all that she packs with her!

SIRE WKSFM0164 WORLD K'S MICHIFUKU
SMOFF0154 SUMO CATTLE CO MICHIFUKU F154
SMOFC0016 SUMO CATTLE CO TANI C016
SMOFL00195 SUMO CATTLE CO MICHIFUKU L195
SUMFX0081 SUMO ITOSHIGENAMI X0081
CCOFD0270 COATES NAMI D270
SUMFW1531 SUMO RUNO W1531

DAM PEDFA10632 SHIGESHIGENAMI J10632
IMUFQTF148 ITOSHIGENAMI (IMP USA)
PEDFA661 FUKUYUKI
SYNFN50 SYNERGY 148 SUZU 50E ET
WKSFP1593 WORLD K'S SHIGESHIGETANI 1593
USAFB21531 SYNERGY SHIG SUZITO
USAFB11844 STONYRUN ID 151 SUZITO 3



Maternal Brother to T17, 42.98% IMF

LOT 33 FEMALE
SYNERGY LI95 SUZUTANI T17 (ET)
CONSIGNOR **SYNERGY WAGYU**

AUS REG NO. SYN22T17 GRADE FULLBLOOD BLOOD 100%
USA REG NO. FB99338 DOB 05.01.2022 COLOR BLACK

GENEPROB B3FU, CHSFU, CL16FU, FI1FU, IARSFU

This bred heifer is a herd favorite. She has great size and packs a great pedigree along with great EBVs for carcass traits and growth. She is a Sumo L195 daughter of the great 50E cow. 50E has been a huge part of developing the Synergy program. 50E has flushed well and transmits her genetics to her offspring. T17 flushed well as a heifer. T17 will be a great female to breed from as her foundation is built on the Suzutani maternal line and includes proven breed leading bulls TF148, Shigeshigetani, TF151, and Takazakura and all anchored at the back end with Suzutani. Maternal brother to T17 graded 42.98 % IMF, 123.38 cm2 EMA, 942 lbs HCW.

GL	BW	200	400	600	MCW	MILK	CWt	EMA	RUMP	RBY	MS	MF	SRI	BFI
-0.2	3.2	10	17	37	51	-9	32	9.8	-6.1	2.4	2.1	0.33	280	271
64%	70%	72%	69%	68%	62%	62%	66%	63%	64%	51%	63%	55%	-	-

WAGYU GROUP BREEDPLAN JULY 2024 RUN 2

PURCHASER | PRICE

SIRE WKSFM0164 WORLD K'S MICHIFUKU
SMOFF0126 SUMO CATTLE CO MICHIFUKU F126
SMOFC0152 SUMO CATTLE CO HANA C152
MYMFP0342 ARUBIAL UNITED P0342
BDWFF0408 MACQUARIE WAGYU Y408
BDWFC1624 MACQUARIE WAGYU C1624
BDWFF0736 MACQUARIE WAGYU F 2736

DAM PEDFA10632 SHIGESHIGENAMI J10632
IMUFQTF148 ITOSHIGENAMI (IMP USA)
PEDFA661 FUKUYUKI
SYNFN50 SYNERGY 148 SUZU 50E ET
WKSFP1593 WORLD K'S SHIGESHIGETANI 1593
USAFB21531 SYNERGY SHIG SUZITO
USAFB11844 STONYRUN ID 151 SUZITO 3

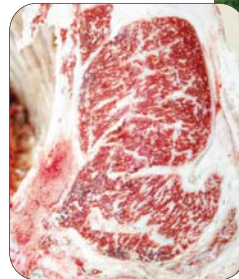

Maternal Brother to U121, 42.98% IMF

LOT 34 FEMALE
SYNERGY UNITED SUZUTANI U121 (ET)
CONSIGNOR **SYNERGY WAGYU**

AUS REG NO. SYN23UI21 GRADE FULLBLOOD BLOOD 100%
USA REG NO. FB5386 DOB 04.10.2023 COLOR BLACK

GENEPROB B3F, CHSF, CL16FU, FI1F, IARSF

U121 is a United daughter with an impeccable pedigree that can match any pedigree in the world. United provides the modern, proven bull at the front end of her pedigree and the very best, highly proven, foundation bulls anchor the back end. Look at this sire stack of United x TF148 x Shigeshigetani x TF151 x Takazakura x Suzutani. The maternal line is the coveted Suzutani with their amazing carcasses. The 50E cow and Suzito 3 are highly proven brood cows that add tremendous value to the pedigree of this heifer lot. For a United daughter, U121 has low birth-weight and mature cow weight. She has inherited the Suzutani traits for very large EMA and MS. There is a bright future ahead of this heifer! Maternal brother to U121 graded 42.98 % IMF, 123.38 cm2 EMA, 942 lbs HCW.

GL	BW	200	400	600	MCW	MILK	CWt	EMA	RUMP	RBY	MS	MF	SRI	BFI
-3.6	-1.2	7	13	17	25	-6	21	7	2.8	-0.2	2.2	0.38	301	266
68%	71%	73%	71%	69%	63%	62%	68%	66%	67%	55%	67%	57%	-	-

WAGYU GROUP BREEDPLAN JULY 2024 RUN 2

PURCHASER | PRICE

SIRE WKSFM0164 WORLD K'S MICHIFUKU
SMOFF0154 SUMO CATTLE CO MICHIFUKU F154 (AI)
SMOFC0016 SUMO CATTLE CO TANI C016 (AI) (ET)
OGWFQ038 OLIVE GROVE WAGYU Q038 (AI) (ET)
AACFF0758 WESTHOLME HIRAMICHI TSURU
AACFK5241 WESTHOLME K5241
AACFB0280 WESTHOLME MORIFUJI (AI)

DAM PEDFAJ287 DAI 20 HIRASHIGE J287
IMJFAJ2351 HIRASHIGETAYASU J2351 HONGEN (IMP JAP)
PEDFAJ187250 DAI 5 YURUHIME J187250
SYNFL34 SYNERGY TAYASU YURIKO 34 (ET)
WKSFP1593 WORLD K'S SHIGESHIGETANI 1593
PEDFB13513 ESF SHIGETANI 42-250 (ET)
PEDFV042 CHR TAKAZAKURA 042H



DAM Synergy Tayasu Yuriko 34 (ET)



LOT 35 FEMALE
SYNERGY Q38 YURIKO U123 (AI)
CONSIGNOR **SYNERGY WAGYU**

AUS REG NO. SYN23UI23 GRADE FULLBLOOD BLOOD 100%
USA REG NO. FBI5382 DOB 06.29.2023 COLOR BLACK

GENEPROB B3F, CHSF, CL16FU, FIIF, IARSF

GL	BW	200	400	600	MCW	MILK	CWt	EMA	RUMP	RBY	MS	MF	SRI	BFI
0.0	0.2	6	11	17	21	-3	23	6.5	1.0	0.3	1.9	0.37	238	280
66%	71%	73%	70%	67%	60%	58%	65%	61%	62%	49%	61%	54%	-	-
WAGYU GROUP BREEDPLAN										JULY 2024		RUN 2		

Here is an outcross pedigree with great EBVs from the highly proven Yuriko maternal line. There is no Itoshigenami in this pedigree! There is no Michifuku in the maternal line of U123! The only Michifuku in the pedigree is when he appears as the great grandsire of Q38. Try finding a pedigree like this, and one that is built on top AI sires! U123 has a uniform EBV profile and is a candidate to be a good match for nearly any of the current leading bulls. She is above breed averages for carcass traits. You can go in any direction with this heifer. She is a great way to plug into the Yurikos.

| PURCHASER

| PRICE

SIRE WKSFM0164 WORLD K'S MICHIFUKU
SMOFF0154 SUMO CATTLE CO MICHIFUKU F154
SMOFC0016 SUMO CATTLE CO TANI C016
OGWFQ038 OLIVE GROVE WAGYU Q038
AACFF0758 WESTHOLME HIRAMICHI TSURU
AACFK5241 WESTHOLME K5241
AACFB0280 WESTHOLME MORIFUJI

DAM PEDFA201 MONJIRO J11550
WKSFM0164 WORLD K'S MICHIFUKU
PEDFA215 MICHIKO J655635 (AI)
PEDFB8101 BPF MS MICH 109 (ET)
WKSFN2892 WORLD K'S TAKAZAKURA
PEDFB6032 SUZUTAKA 2 (AI) (ET)
WKSFL0976 WORLD K'S SUZUTANI (FB1617)



SIRE Olive Grove Wagyu Q038



DAM BPF MS Mich 109

LOT 36 FEMALE
SYNERGY Q38 SUZUTANI T20K (ET)
CONSIGNOR **SYNERGY WAGYU**

AUS REG NO. SYN22T20 GRADE FULLBLOOD BLOOD 100%
USA REG NO. FB88989 DOB 10.20.2022 COLOR BLACK

GENEPROB B3FU, CHSFU, CL16FU, FIIFU, IARSFU

GL	BW	200	400	600	MCW	MILK	CWt	EMA	RUMP	RBY	MS	MF	SRI	BFI
0.0	0.7	7	13	11	31	-4	8	7.3	0.0	0.5	2.2	0.42	280	250
67%	72%	74%	70%	68%	60%	59%	65%	62%	63%	50%	62%	54%	-	-
WAGYU GROUP BREEDPLAN										JULY 2024		RUN 2		

Wow, this heifer is a great granddaughter of Suzutani! How many active females can claim Suzutani as her great grandma? T20 is certainly a special heifer. Her sire is the increasingly popular Q38 who continues to rise as more data is added to his profile. The granddam of T20 is Ms Mich 109. She is a daughter of Michifuku out of the famous Suzutaka 2. Suzutaka 2 is the full sister of TWA Shikikan and a maternal sister to the breed legends Shigesigetani, Sanjiro, Sanjiro 3, and Kanadagene. The amazing Suzutani is the foundation of this genetic empire. T20 is an excellent heifer with superior carcass EBVs that closely connects you to Suzutani. What a special opportunity to continue Wagyu history.

| PURCHASER

| PRICE

SIRE PEDFA201 MONJIRO J1150
 WKSFM0164 WORLD K'S MICHIFUKU
 PEDFA215 MICHIKO J655635
 SMOFF0154 SUMO CATTLE CO MICHIFUKU F154
 IMUFR3258 TF TERUTANI 40/1 (IMP USA)
 SMOFC0016 SUMO CATTLE CO TANI C016
 IMUFR3256 TF HIKOHIME 34/3 (IMP USA)

DAM WKSFM0139 WORLD K'S HARUKI 2 (FB1614)
 IMCFP0117 GENJIRO (IMP CAN)
 WKSFM1616 WORLD K'S OKUTANI J1018
 SYNFN66 SYNERGY SYN GENJ SUZU 66E
 WKSFM0139 WORLD K'S HARUKI 2 (FB1614)
 USAFB21534 SYNERGY HARU Y5 SUZU
 PEDFB10262 RSC MS MICHISURU Y-5



DAM
 Synergy SYN
 Genj Suzu 66E



3/4 brother to 66E



LOT 37 FEMALE
SYNERGY F154 SUZUTANI S117 (ET)
CONSIGNOR SYNERGY WAGYU/ W8 RANCH

AUS REG NO. SYNFS117 GRADE FULLBLOOD BLOOD 100%
 USA REG NO. FB4687 DOB 09.04.2021 COLOR BLACK

GENEPROB B3F, CHSF, CL16FU, F1IF, IAR5F

This young cow will get everyone's attention. She has great eye appeal and a really rare sire stack that may now be impossible to match. She is an F154 stacked on Genjiro x Haruki II. On top of that, she traces back to the full sister of Shigesigetani in a pedigree that is founded on Suzutani. S117 has great growth EBVs and a heavy carcass weight. She has a good EMA to complement an MS that is above breed average. You know you will get outstanding lifetime performance from this Suzutani female bolstered by her sire stack of F154 x Genjiro x Haruki II x Michifuku x 068 x Takazakura x Haruki II and then Suzutani! Wow!

GL	BW	200	400	600	MCW	MILK	CWt	EMA	RUMP	RBY	MS	MF	SRI	BFI
-1.9	4.1	24	45	58	66	-3	50	5	-0.8	0.8	1.4	0.26	290	258
67%	72%	73%	71%	71%	66%	65%	69%	66%	67%	56%	67%	60%	-	-

WAGYU GROUP BREEDPLAN JULY 2024 RUN 2

| PURCHASER | PRICE

SIRE IMUFQTF148 ITOSHIGENAMI (IMP USA)
 ADBFA0139 MAYURA ITOSHIGENAMI JNR
 ADBFX0001 MAYURA DAI NI KINNTOU 1
 DSWFN7245 TYDDEWI N7245
 AACFF0758 WESTHOLME HIRAMICHI TSURU
 AACFK5236 WESTHOLME K5236
 AACFD1203 WESTHOLME MIYANISHIKI 2/2

DAM BDWFF0408 MACQUARIE WAGYU Y408
 BDWFM0495 MACQUARIE PRELUDE M0495
 BDWFC1589 MACQUARIE WAGYU C1589
 SYNQ525 SYNERGY PRELUDE OKUTANI 525G ET
 WKSFP0001 WORLD K'S KITAGUNI JR
 USAFB23009 R-W36
 PEDFB15193 BLB MS TAIHO 1313



LOT 38 FEMALE
W8 N7245 OKUTANI T37 (ET)
CONSIGNOR W8 RANCH

AUS REG NO. W8RF22T37 GRADE FULLBLOOD BLOOD 100%
 USA REG NO. - DOB 10.30.2022 COLOR BLACK

GENEPROB B3F, CHSF, CL16FU, F1IC, IAR5F

Top 10% for Marble Score and Marble Finess. Pedigree backed by JNR, Y408 and Kitaguni Jr. Sired by TYDDEWI N7245 who has more than 480 progeny registered on breedplan and has been used extensively on a big number of Wagyu programs in Australia. Ready to flush or breed

GL	BW	200	400	600	MCW	MILK	CWt	EMA	RUMP	RBY	MS	MF	SRI	BFI
-2.1	-1.6	-5	-7	-14	-12	-5	-9	2.9	-1.1	-0.2	2.4	0.42	176	187
66%	70%	72%	69%	69%	62%	60%	67%	63%	64%	50%	65%	55%	-	-

WAGYU GROUP BREEDPLAN JULY 2024 RUN 2

| PURCHASER | PRICE

SIRE WKSFM0164 WORLD K'S MICHIFUKU
 SMOFF0126 SUMO CATTLE CO MICHIFUKU F126 (AI)
 SMOFC0152 SUMO CATTLE CO HANA C152 (AI) (ET)
 MYMFP0342 ARUBIAL UNITED P0342 (AI) (ET)
 BDWFY0408 MACQUARIE WAGYU Y408 (AI) (ET)
 BDWFC1624 MACQUARIE WAGYU C1624
 BDWFZ0736 MACQUARIE WAGYU F Z736

DAM WKSFM0139 WORLD K'S HARUKI 2 (FB1614)
 IMCFP0117 GENJIRO (IMP CAN)
 WKSFM1616 WORLD K'S OKUTANI J1018
 SYNFN66 SYNERGY SYN GENJ SUZU 66E (AI)
 WKSFM0139 WORLD K'S HARUKI 2 (FB1614)
 USAFB21534 SYNERGY HARU Y5 SUZU (ET)
 PEDFB10262 RSC MS MICHISURU Y-5 (AI)



3/4th brother to 66E

LOT 39 FEMALE
SYNERGY UNITED SUZUTANI U112 (AI)
CONSIGNOR SYNERGY WAGYU

AUS REG NO. SYN23U112 GRADE FULLBLOOD BLOOD 100%
 USA REG NO. FBI15385 DOB 02.28.2023 COLOR BLACK

GENEPROB B3F, CHSF, CL16FU, F1IF, IARSF

GL	BW	200	400	600	MCW	MILK	CWt	EMA	RUMP	RBV	MS	MF	SRI	BFI	
-3.0	2.4	23	33	48	45	-2	44	2.4	1.8	-0.5	0.6	0.16	227	179	
67%	72%	74%	71%	70%	64%	62%	69%	66%	67%	55%	67%	57%	-	-	
WAGYU GROUP BREEDPLAN								JULY 2024		RUN 2					

U112 is a maternal sister to the previous lot. With the exception of United as her sire, she has the same rare size stack as lot 37. United is blowing up the breed with his breed leading sons and daughters. This daughter has as deep of a pedigree as can be found anywhere. She has the rock solid maternal foundation of Suzutani. The Suzutanis keep rising to the top of the breed in the US and Australia by simply making great carcasses. U112 has outstanding growth genomics that are in line with her up-close sire stack of United x Genjiro x Haruki II. That stack is built on top of the carcass sires Michifuku and 068. This heifer has a lifetime of producing profits ahead of her. The Suzutani maternal line is always a great investment!

| PURCHASER

| PRICE





BULL

2024 WAGYU

VISION

CONFERENCE & LIVE CATTLE SALE



SIRE Arubial United P0342



DAM Synergy F126 Hikokura R563

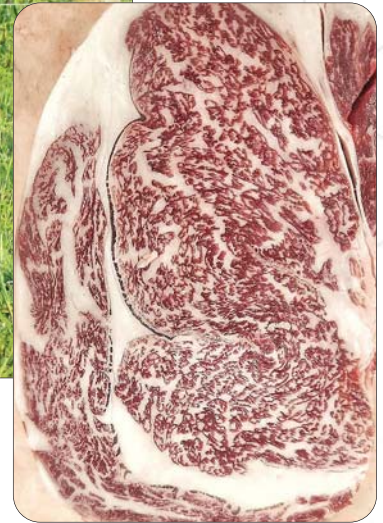

Full Sibling to R563

LOT 40 BULL

SYNERGY-W8R P342 HERMES (ET)
 CONSIGNOR SYNERGY WAGYU/ W8 RANCH

AUS REG NO. SYN23U44235 GRADE FULLBLOOD BLOOD 100%
 USA REG NO. FB115388 DOB 11.22.2023 COLOR BLACK

GENEPROB B3F, CHSF, CL16FU, FIIC, IARSF

What a bull! 44235 is one of only 4 bulls in the world and the only bull in the US with his carcass traits EBVs for CW, EMA, MS, and MF (Breedplan July run 2). These are the money-making traits for Wagyu. He is a United son with a unique sire stack behind that. The next bull in the pedigree is F126, giving 235 a double shot of F126. F126 is proving himself to be a fantastic sire that has transmitted superior milk production and great carcass traits, particularly for EMA. The maternal great grandson is the physically impressive TF149 Mitsuhiokura. Behind TF149 is a classic sire stack of TF148 x Michifuku x Kikuhana. The base female of this pedigree is the breed influencing TF Hikohime 3/2. The ribeye reference photo is from a full brother to his dam, which is our highest IMF scoring carcass to date at 59.44% IMF! This bull spells profitability with his pedigree, phenotype, and breed-leading EBVs. He is an investment opportunity that will pay big dividends!

| WKSFM0164 WORLD K'S MICHIFUKU
 SMOFF0126 SUMO CATTLE CO MICHIFUKU F126
 | SMOFC0152 SUMO CATTLE CO HANA C152
 SIRE MYMFP0342 ARUBIAL UNITED P0342
 | BDWFF0408 MACQUARIE WAGYU Y408
 BDWFC1624 MACQUARIE WAGYU C1624
 | BDWFZ0736 MACQUARIE WAGYU F Z736
 | WKSFM0164 WORLD K'S MICHIFUKU
 SMOFF0126 SUMO CATTLE CO MICHIFUKU F126 (AI)
 | SMOFC0152 SUMO CATTLE CO HANA C152 (AI) (ET)
 DAM SYNFR563 SYNERGY F126 HIKOKURA R563 (ET)
 | IMUFNTF149 MITSUHIKOKURA (IMP USA)
 USAFB16638 VT MS MITSUITOMICHI 149 A23 (ET)
 | PEDFB13667 VT MS ITOSHIGEMICHI (ET)

GL	BW	200	400	600	MCW	MILK	CWt	EMA	RUMP	RBY	MS	MF	SRI	BFI
-2.9	3.7	23	40	54	81	-2	57	9.1	-1.0	0.3	2.9	0.61	415	472
70%	73%	75%	73%	72%	66%	65%	71%	69%	70%	68%	69%	60%	-	-
WAGYU GROUP BREEDPLAN JULY 2024 RUN 2														

| PURCHASER

| PRICE



**GENETIC
OPPORTUNITIES**

2024 WAGYU
VISION
CONFERENCE & LIVE CATTLE SALE

V05

U130



3/4 sibling to 66E

DONOR Synergy Notorious Suzu U15

LOT 41 3 IVF, FULLBLOOD EMBRYOS

SYNERGY-W8R L10 CHARIMAN UI6 (ET) X SYNERGY NOTORIOUS SUZU UI5 (ET)

CONSIGNOR SYNERGY WAGYU

SIRE AUS REG NO. SYN23UI6 GRADE FULLBLOOD BLOOD 100%
 USA REG NO. - DOB 04.04.2023 COLOR BLACK
 GENEPROB B3F, CHSF, FIIF, IARSF

DAM AUS REG NO. SYN23UI5 GRADE FULLBLOOD BLOOD 100%
 USA REG NO. - DOB 03.27.2023 COLOR BLACK
 GENEPROB B3F, CHSF, CL16FU, FIIF, IARSF

| ADBFA0139 MAYURA ITOSHIGENAMI JNR (AI)
 ADBFL0010 MAYURA L0010 (AI) (ET)
 | ADBFH0159 MAYURA H0159 (AI)
SIRE SYN23UI6 SYNERGY-W8R L10 CHAIRMAN U16 (ET)
 | SMOFF0154 SUMO CATTLE CO MICHIFUKU F154 (AI)
 SYN23U52 SYNERGY F154 CHIYOTAKE 532G (ET)
 | GRSFJ0338 GOORAMBAT J0338 (AI)
 | ADBFA0139 MAYURA ITOSHIGENAMI JNR (AI)
 ADBFN0387 MAYURA NOTORIOUS N0387
 | WGWFD8223 WAGYU GENETICS HIKOHIME D8223 (ET)
DAM SYN23UI5 SYNERGY NOTORIOUS SUZU UI5 (ET)
 | IMCFP0117 GENJIRO (IMP CAN)
 SYN23U66 SYNERGY SYN GENJ SUZU 66E (AI)
 | USAFB21534 SYNERGY HARU Y5 SUZU (ET)

This is the first-ever offering of Chairman genetics. What a spectacular genetic offering it is! The donor dam is a rare recessive-free daughter of Notorious. Just as eye-catching is her pedigree, which stacks a literal one-of-a-kind sire lineup of Notorious x Genjiro x Haruki II. The donor dam is from the Suzutanis with her direct maternal line tracing to the full sister to Shigesigetani and then Suzutani herself. U15 is a Notorious daughter with elite growth EBVs and not negative for milk. She packs a huge EMA and nice MS score. These embryos pair her with Chairman. Chairman is the most balanced bull we have ever bred. In fact, he may have the most balanced EBV profile in the breed for a bull. As of the Breedplan July 2 run, he is the only bull with his 200, 400, 600 Day Weights, Milk, CW, EMA, and MS. This does not even include his low BW and MCW! Chairman is an L10 son on a Sumo F154 dam. The dam is the amazing brood cow, 532G, who is making some great progeny. Chairman is a maternal brother to the exceptional young cow listed as Lot 1 in this sale catalog. What an investment opportunity!

	GL	BW	200	400	600	MCW	MILK	CWt	EMA	RUMP	RBY	MS	MF	SRI	BFI
SIRE	-0.2	2.5	19	32	38	27	7	33	7.9	-3.0	1.3	3.5	0.52	337	544
	66%	71%	72%	70%	69%	62%	60%	68%	66%	66%	52%	67%	56%	-	-
WAGYU GROUP BREEDPLAN JULY 2024 RUN 2															
DAM	-0.2	3.3	19	33	44	48	0	47	8.2	-2.7	2.0	1.9	0.24	272	226
	64%	71%	71%	69%	68%	60%	57%	68%	65%	66%	51%	66%	56%	-	-
WAGYU GROUP BREEDPLAN JULY 2024 RUN 2															

| PURCHASER

| PRICE



DONOR Synergy JNR Suzutani S591

Full brother to S591

LOT 42 3 CONVENTIONAL, FULLBLOOD EMBRYOS

SYNERGY-W8R L10 CHARIMAN UI6 (ET) X SYNERGY JRN SUZUTANI S591 (ET)
 CONSIGNOR SYNERGY WAGYU

SIRE AUS REG NO. SYN23UI6 GRADE FULLBLOOD BLOOD 100%
 USA REG NO. FB114851 DOB 04.04.2023 COLOR BLACK
 GENEPROB B3F, CHSF, FIIF, IARSF

DAM AUS REG NO. SYNFS591 GRADE FULLBLOOD BLOOD 100%
 USA REG NO. FB4642 DOB 11.07.2021 COLOR BLACK
 GENEPROB B3F, CHSC, CL16FU, FIIC, IARSC

| ADBFA0139 MAYURA ITOSHIGENAMI JNR (AI)
 ADBFL0010 MAYURA L0010 (AI) (ET)
 ADBFH0159 MAYURA H0159 (AI)
SIRE SYN23U16 SYNERGY-W8R L10 CHAIRMAN UI6 (ET)
 | SMOFF0154 SUMO CATTLE CO MICHIFUKU F154 (AI)
 SYNQF532 SYNERGY F154 CHIYOTAKE 532G (ET)
 | GRSFJ0338 GOORAMBAT J0338 (AI)
 | IMUFQTF148 ITOSHIGENAMI (IMP USA)
 ADBFA0139 MAYURA ITOSHIGENAMI JNR
 | ADBFX0001 MAYURA DAI NI KINNTOU 1
DAM SYNFS591 SYNERGY JNR SUZUTANI S591 (ET)
 | WKSEFM0164 WORLD K'S MICHIFUKU
 SYNFM158 SYNERGY SYN MICH SUZI 158D
 | USAFB11844 STONYRUN ID 151 SUZITO 3

This offering is certainly a special offering. Chairman is the sire and the donor dam is a daughter of JNR! Chairman is the incredible L10 son with amazing balance.

Chairman semen is not currently available on the market. The donor dam is a JNR daughter and S591 is a good one! She is a Suzutani with a perfect sire stack of JNR x Michifuku x TF151 Itozuru Doi x Takazakura x Suzutani. Her maternal line consists of well-known females like Suzito 3, Suzutaka 2, and the great Suzutani. S591 carries a very balanced EBV profile, making her a great match for Chairman. She has good growth traits and excellent carcass traits. She has huge EMA and excellent MS values. This is a super opportunity to acquire genetics with limited available and proven performance packed into the pedigree. Full brother to S591 produced our 2nd highest IMF carcass to date at 57.18% IMF!

	GL	BW	200	400	600	MCW	MILK	CWt	EMA	RUMP	RBY	MS	MF	SRI	BFI
SIRE	-0.2	2.5	19	32	38	27	7	33	7.9	-3.0	1.3	3.5	0.52	337	544
	66%	71%	72%	70%	69%	62%	60%	68%	66%	66%	52%	67%	56%	-	-
	WAGYU GROUP BREEDPLAN										JULY 2024		RUN 2		
DAM	-0.6	0.9	8	10	29	34	-2	27	9.9	-2.8	2.1	2.5	0.43	268	378
	68%	72%	73%	71%	70%	66%	65%	70%	68%	68%	59%	68%	63%	-	-
	WAGYU GROUP BREEDPLAN										JULY 2024		RUN 2		

| PURCHASER

| PRICE



DONOR Synergy Hira Suzutani S601

Maternal brother to S601

LOT 43 2 CONVENTIONAL, FULLBLOOD EMBRYOS

SYNERGY-W8R LIO CHARIMAN UI6 (ET) X SYNERGY HIRA SUZUTANI S601 (ET)
CONSIGNOR SYNERGY WAGYU

SIRE AUS REG NO. SYN23UI6 GRADE FULLBLOOD BLOOD 100%
 USA REG NO. FB114851 DOB 04.04.2023 COLOR BLACK
 GENEPROB B3F, CHSF, FIIF, IARSF

DAM AUS REG NO. SYNFS601 GRADE FULLBLOOD BLOOD 100%
 USA REG NO. FB88801 DOB 09.14.2021 COLOR BLACK
 GENEPROB B3F, CHSF, CL16FU, FIIC, IARSC

- | ADBFA0139 MAYURA ITOSHIGENAMI JNR (AI)
- | ADBFL0010 MAYURA L0010 (AI) (ET)
- | ADBFH0159 MAYURA H0159 (AI)
- SIRE** SYN23U16 SYNERGY-W8R L10 CHAIRMAN U16 (ET)
- | SMOFF0154 SUMO CATTLE CO MICHIFUKU F154 (AI)
- | SYNQ532 SYNERGY F154 CHIYOTAKE 532G (ET)
- | GRSFJ0338 GOORAMBAT J0338 (AI)
- | AACFB054 WESTHOLME NAMIYOSHI 4
- | AACFF0758 WESTHOLME HIRAMICHI TSURU
- | WESFZ0084 WESTHOLME HIRA Z0084
- DAM** SYNFS601 SYNERGY HIRA SUZUTANI S601 (ET)
- | WKSFM0164 WORLD K'S MICHIFUKU
- | SYNFM158 SYNERGY SYN MICH SUZI 158D
- | USAFB11844 STONYRUN ID 151 SUZITO 3

S601 is a rare daughter of Westholme Hiramichi Tsuru in the US. She has a royal pedigree as she descends in a direct line from the “Queen of the Breed”, Suzutani! Her dam, 158D, is a super daughter of Michifuku, who is one of the legends of Wagyu. The rock solid pedigree continues with Suzito 3, the \$52,000 daughter of TF151 Itozuru Doi. Suzito 3 is a daughter of Suzutaka 2. Suzutaka 2 is a maternal sister to several bulls that are legendary for producing superior carcasses – Shigeshigetani, Sanjiro, and Sanjiro 3. The popular Australian bull, TWA Shikikan, is a full brother to Suzutaka 2. Suzutani is the “Queen” that anchors this elite genetic bloodline. S601 exhibits outstanding EBVs for EMA and growth traits. The mating to Chairman is perfect with Chairman infusing elite MS and Milk genetics. Maternal brother to S601 produced our 2nd highest IMF carcass to date at 57.18% IMF!

	GL	BW	200	400	600	MCW	MILK	CWt	EMA	RUMP	RBY	MS	MF	SRI	BFI
SIRE	-0.2	2.5	19	32	38	27	7	33	7.9	-3.0	1.3	3.5	0.52	337	544
	66%	71%	72%	70%	69%	62%	60%	68%	66%	66%	52%	67%	56%	-	-
	WAGYU GROUP BREEDPLAN JULY 2024 RUN 2														
DAM	0.2	3.1	18	30	40	35	-2	55	11.0	0.8	1.5	1.2	0.35	265	316
	64%	71%	72%	70%	68%	61%	61%	66%	63%	64%	53%	63%	55%	-	-
	WAGYU GROUP BREEDPLAN JULY 2024 RUN 2														

| PURCHASER

| PRICE



DONOR Synergy Hira Suzutani S601

Maternal brother to S601

LOT 44 3 IVF, FULLBLOOD EMBRYOS

GATEWAY F154 GATEKEEPER S0024 (ET) X SYNERGY HIRA SUZUTANI S601 (ET)
CONSIGNOR SYNERGY WAGYU

SIRE AUS REG NO. GTFFS0024 GRADE FULLBLOOD BLOOD 100%
 USA REG NO. FB94421 DOB 05.18.2021 COLOR BLACK
 GENEPROB B3F, CHSF, CL16FU, FIIF, IARSF

DAM AUS REG NO. SYNFS601 GRADE FULLBLOOD BLOOD 100%
 USA REG NO. FB88801 DOB 09.14.2021 COLOR BLACK
 GENEPROB B3F, CHSF, CL16FU, FIIC, IARSC

| WKSFM0164 WORLD K'S MICHIFUKU
 SMOFF0154 SUMO CATTLE CO MICHIFUKU F154 (AI)
 | SMOFC0016 SUMO CATTLE CO TANI C016 (AI) (ET)
SIRE GTFFS0024 GATEWAY F154 GATEKEEPER S0024 (ET)
 | ADBFA0139 MAYURA ITOSHIGENAMI JNR (AI)
 ADBFN1273 MAYURA N1273 (AI)
 | ADBFJ1018 MAYURA J1018

| AACFB0545 WESTHOLME NAMIYOSHI 4
 AACFF0758 WESTHOLME HIRAMICHI TSURU
 | WESFZ0084 WESTHOLME HIRA Z0084
DAM SYNFS601 SYNERGY HIRA SUZUTANI S601 (ET)
 | WKSFM0164 WORLD K'S MICHIFUKU
 SYNFM158 SYNERGY SYN MICH SUZI 158D
 | USAFB11844 STONYRUN ID 151 SUZITO 3

S601 is a rare daughter of Westholme Hiramichi Tsuru in the US. She has a royal pedigree as she descends in a direct line from the "Queen of the Breed", Suzutani! Her dam, 158D, is a super daughter of Michifuku, who is one of the legends of Wagyu.

The rock solid pedigree continues with Suzito 3, the \$52,000 daughter of TF151 Itozuru Doi. Suzito 3 is a daughter of Suzutaka 2. Suzutaka 2 is a maternal sister to several bulls that are legendary for producing superior carcasses – Shigeshigetani, Sanjiro, and Sanjiro 3. The popular Australian bull, TWA Shikikan, is a full brother to Suzutaka 2. Suzutani is the "Queen" that anchors this elite genetic bloodline. S601 exhibits outstanding EBVs for EMA and growth traits. The mating to Gatekeeper will line up extremely well with Gatekeeper providing an extreme shot of marbling to complement the other strong traits of S601. Maternal brother to S601 produced our 2nd highest IMF carcass to date at 57.18% IMF!

	GL	BW	200	400	600	MCW	MILK	CWt	EMA	RUMP	RBY	MS	MF	SRI	BFI
SIRE	-0.4	0.7	5	11	17	29	-4.0	26	10.9	-1.0	1.3	3.8	0.63	354	520
	75%	84%	77%	75%	75%	69%	65%	71%	67%	68%	57%	68%	60%	-	-
WAGYU GROUP BREEDPLAN JULY 2024 RUN 2															
DAM	0.2	3.1	18	30	40	35	-2	55	11.0	0.8	1.5	1.2	0.35	265	316
	64%	71%	72%	70%	68%	61%	61%	66%	63%	64%	53%	63%	55%	-	-
WAGYU GROUP BREEDPLAN JULY 2024 RUN 2															

| PURCHASER

| PRICE



DONOR Synergy
L10 Aizakura T01

LOT 45 3 CONVENTIONAL, FULLBLOOD EMBRYOS

GATEWAY F154 GATEKEEPER S0024 (ET) X SYNERGY L10 AIZAKURA T01 (ET)
 CONSIGNOR SYNERGY WAGYU/ LA ROCA RANGE

SIRE AUS REG NO. GTFFS0024 GRADE FULLBLOOD BLOOD 100%
 USA REG NO. FB94421 DOB 05.18.2021 COLOR BLACK
 GENEPROB B3F, CHSF, CL16FU, FIIF, IARSF

DAM AUS REG NO. SYN22T1 GRADE FULLBLOOD BLOOD 100%
 USA REG NO. - DOB 01.01.2022 COLOR BLACK
 GENEPROB B3F, CHSC, CL16FU, FIIF, IARSF

| WKSFM0164 WORLD K'S MICHIFUKU
 SMOFF0154 SUMO CATTLE CO MICHIFUKU F154 (AI)
 | SMOFC0016 SUMO CATTLE CO TANI C016 (AI) (ET)
SIRE GTFFS0024 GATEWAY F154 GATEKEEPER S0024 (ET)
 | ADBFA0139 MAYURA ITOSHIGENAMI JNR (AI)
 ADBFN1273 MAYURA N1273 (AI)
 | ADBFJ1018 MAYURA J1018
 | ADBFA0139 MAYURA ITOSHIGENAMI JNR (AI)
 ADBFL0010 MAYURA L0010 (AI) (ET)
 | ADBFH0159 MAYURA H0159 (AI)
DAM SYN22T1 SYNERGY L10 AIZAKURA T01 (ET)
 | IMUFSR018 KITAHATSUHI 97/1 (IMP USA) (AI)
 WGWFE9246 WAGYU GENETICS AIZAKURA E9246 (AI)
 | BENFX2272 BENLEE AIZAKURA X2272 (AI) (ET)

This lot is certainly one of the embryo highlights of the sale! The donor dam shows fantastic phenotype and has a pedigree to match. T01 is a beautiful daughter of Mayura L10 from the Aizakura maternal line from Takeda Farms breeding. Her grandsire is Kitahatsuhi 97/1, an 003 son from the powerful Westholme Hatsuhis.

Kitahatsuhi 97/1 semen was never available in the US, so here is your chance to acquire his genetics. The great granddam of T01 is Sumo T908. T908 also appears in the maternal line of L10, so you can see how special this T01 heifer is. There is nothing like her in the US! She backs up her elite pedigree with a beautifully balanced EBV profile. She is elite on her Milk EBV and her MS. She has a nice growth curve yet moderates Mature Cow Weight. She was flushed to the very elite carcass trait bull, Gatekeeper. What a combination. Imagine what these genetics will do in your program and as a bonus you will benefit from the Kitahatsuhi 97/1 and Aizakura influence!

	GL	BW	200	400	600	MCW	MILK	CWt	EMA	RUMP	RBY	MS	MF	SRI	BFI
SIRE	-0.4	0.7	5	11	17	29	-4	26	10.9	-1.0	1.3	3.8	0.63	354	520
	75%	84%	77%	75%	75%	69%	65%	71%	67%	68%	57%	68%	60%	-	-
WAGYU GROUP BREEDPLAN JULY 2024 RUN 2															
DAM	-0.5	-0.2	12	18	31	15	5	33	3.2	1.2	0.1	2.8	0.33	234	449
	65%	72%	72%	70%	69%	62%	61%	69%	66%	66%	52%	67%	56%	-	-
WAGYU GROUP BREEDPLAN JULY 2024 RUN 2															

| PURCHASER

| PRICE



DONOR Synergy
L10 Hikokura
R557

LOT 46 3 CONVENTIONAL, FULLBLOOD EMBRYOS

GATEWAY F154 GATEKEEPER S0024 (ET) X SYNERGY L10 HIKOKURA R557 (ET)
CONSIGNOR SYNERGY WAGYU

SIRE AUS REG NO. GTFFS0024 GRADE FULLBLOOD BLOOD 100%
 USA REG NO. FB94421 DOB 05.18.2021 COLOR BLACK
 GENEPROB B3F, CHSF, CL16FU, FIIF, IARSF

DAM AUS REG NO. SYNFR557 GRADE FULLBLOOD BLOOD 100%
 USA REG NO. FB59593 DOB 09.30.2020 COLOR BLACK
 GENEPROB B3F, CHSF, CL16FU, FIIF, IARSF

| WKSFM0164 WORLD K'S MICHIFUKU
 SMOFF0154 SUMO CATTLE CO MICHIFUKU F154 (AI)
 | SMOFC0016 SUMO CATTLE CO TANI C016 (AI) (ET)
SIRE GTFFS0024 GATEWAY F154 GATEKEEPER S0024 (ET)
 | ADBFA0139 MAYURA ITOSHIGENAMI JNR (AI)
 ADBFN1273 MAYURA N1273 (AI)
 | ADBFJ1018 MAYURA J1018
 | ADBFA0139 MAYURA ITOSHIGENAMI JNR
 ADBFL0010 MAYURA L0010
 | ADBFH0159 MAYURA H0159
DAM SYNFR557 SYNERGY L10 HIKOKURA R557 (ET)
 | IMJFAJ2351 HIRASHIGETAYASU J2351 HONGEN (IMP JAP)
 SYNFM40 SYNERGY HIRA HIKO 40D
 | WKSFP1593 WORLD K'S SHIGESHIGETANI 1593

Check out the genetic pairing of these embryos. The donor dam is a Mayura L10 with exceptional milk and growth traits matched with the MS and EMA specialist Gatekeeper. The dam, R557, writes a pedigree to stand with the best in the breed. Her maternal granddam is the \$56,000 Hikokura 15. R557 has a superbly blended sire stack of L10 x 001 x Shigesigetani x TF151 x TF148 x Hikokura 1/10. Hikokura 1/10 is a foundational cow of the Takeda program and is sired by the historic Itomichi. Gatekeeper will take this pedigree to the next level with his incredible carcass traits. Those superior carcass traits are an expected manifestation of his brilliantly bred pedigree. These genetics are a masterpiece of genetics!

	GL	BW	200	400	600	MCW	MILK	CWt	EMA	RUMP	RBY	MS	MF	SRI	BFI
SIRE	-0.4	0.7	5	11	17	29	-4	26	10.9	-1.0	1.3	3.8	0.63	354	520
	75%	84%	77%	75%	75%	69%	65%	71%	67%	68%	57%	68%	60%	-	-
	WAGYU GROUP BREEDPLAN JULY 2024 RUN 2														
DAM	1.8	3.3	21	30	49	47	6	37	5.5	-2.6	1.8	1.6	0.14	216	311
	66%	71%	72%	70%	69%	63%	61%	69%	67%	67%	53%	67%	58%	-	-
	WAGYU GROUP BREEDPLAN JULY 2024 RUN 2														

| PURCHASER

| PRICE



DONOR
Chisahime 35A
F82



SIRE Arubial T0714

LOT 47 3 IVF, FULLBLOOD EMBRYOS

ARUBIAL T0714 (AI) (ET) X CHISAHIME 35A F82 (ET)

CONSIGNOR W8 RANCH

SIRE AUS REG NO. MYMF22T0714 **GRADE** FULLBLOOD **BLOOD** 100%
 USA REG NO. FB100500 **DOB** 07.18.2022 **COLOR** BLACK
 GENEPROB B3F, CHSF, CL16F, FIIF, IARSF

DAM AUS REG NO. USAFB84850 **GRADE** FULLBLOOD **BLOOD** 100%
 USA REG NO. FB84850 **DOB** 06.20.2019 **COLOR** BLACK
 GENEPROB B3F, CHSF, CL16FU, FIIF, IARSF

| SMOFF0126 SUMO CATTLE CO MICHIFUKU F126 (AI)
 MYMFP0342 ARUBIAL UNITED P0342 (AI) (ET)
 | BDWFC1624 MACQUARIE WAGYU C1624
SIRE MYMF22T0714 ARUBIAL T0714 (AI) (ET)
 | SMOFF0154 SUMO CATTLE CO MICHIFUKU F154 (AI)
 MYMFQ0023 ARUBIAL Q0023 (AI) (ET)
 | SF FZ0219 SAMURAI FARMS ITOSHI Z219 (AI) (ET)
 | USAFB9420 MICHİYOSHI
 USAFB21095 MFC MICHİYOSHI 522C
 | USAFB13942 MFC MS ITOSHIGEFUJI 2-9
DAM USAFB84850 CHISAHIME 35A F82 ET
 | WKSEF0001 WORLD K'S KITAGUNI JR
 PEDEFB25903 VT MS SUZUKITA D38
 | USAFB10896 VT MS SUZUZAKURA W07

This mating provides a unique potential opportunity to get into the 400s BFI range. Top 5% BFI and Marble Score potential. Arubial T014 is free from all genetic conditions, top 1% for SRI, Strong growth figures, top 1% for Marble Score. His semen was sold for AUD\$27,000 on last years Marble High sale and a limited number of straws are in offer for AUD\$18,000.

	GL	BW	200	400	600	MCW	MILK	CWt	EMA	RUMP	RBY	MS	MF	SRI	BFI
SIRE	-5.0	2.1	20	33	48	61	-8	57	8.3	0.1	0.2	3.6	0.66	447	543
	68%	72%	74%	72%	71%	65%	64%	70%	68%	68%	57%	68%	59%	-	-
WAGYU GROUP BREEDPLAN JULY 2024 RUN 2															
DAM	-1.0	0.1	0	4	9	21	-1	18	2.2	2.2	-0.6	2.0	0.30	168	273
	57%	66%	67%	64%	63%	55%	55%	62%	59%	58%	44%	59%	51%	-	-
WAGYU GROUP BREEDPLAN JULY 2024 RUN 2															

| PURCHASER

| PRICE



SIRE
Arubial T0714

LOT 48 3 IVF, FULLBLOOD EMBRYOS

ARUBIAL T0714 (AI) (ET) X OVK I9E
CONSIGNOR W8 RANCH

SIRE AUS REG NO. MYMF22T0714 GRADE FULLBLOOD BLOOD 100%
USA REG NO. FB100500 DOB 07.18.2022 COLOR BLACK
GENEPROB B3F, CHSF, CL16F, FIIF, IAR5F

DAM AUS REG NO. USAFB43958 GRADE FULLBLOOD BLOOD 100%
USA REG NO. FB43958 DOB 03.28.2017 COLOR BLACK
GENEPROB B3FU, CHSFU, CL167%, FI16%, IARS22%

| SMOFF0126 SUMO CATTLE CO MICHIFUKU F126 (AI)
MYMFP0342 ARUBIAL UNITED P0342 (AI) (ET)
| BDWFC1624 MACQUARIE WAGYU C1624
SIRE MYMF22T0714 ARUBIAL T0714 (AI) (ET)
| SMOFF0154 SUMO CATTLE CO MICHIFUKU F154 (AI)
MYMFQ0023 ARUBIAL Q0023 (AI) (ET)
| SF FZ0219 SAMURAI FARMS ITOSHI Z219 (AI) (ET)

| WKSFP0001 WORLD K'S KITAGUNI JR
PEDFB19037 KITAGUNI 91B
| USAFB5811 BR MS YASUFUKU JR 1602
DAM USAFB43958 OVK I9E
| WKSFP1593 WORLD K'S SHIGESHIGETANI 1593
USAFB18117 CX4 MS KOBE 188B
| PEDFB12854 ESF KOBE 480-223

Arubial T014 is free from all genetic conditions, top 1% for SRI, Strong growth figures, top 1% for Marble Score. His semen was sold for AUD\$27,000 on last years Marble High sale and a limited number of straws are in offer for AUD\$18,000.

	GL	BW	200	400	600	MCW	MILK	CWt	EMA	RUMP	RBY	MS	MF	SRI	BFI
SIRE	-5.0	2.1	20	33	48	61	-8	57	8.3	0.1	0.2	3.6	0.66	447	543
	68%	72%	74%	72%	71%	65%	64%	70%	68%	68%	57%	68%	59%	-	-
	WAGYU GROUP BREEDPLAN JULY 2024 RUN 2														
DAM	-1.0	-3.4	-17	-24	-29	-24	-3	-25	7.2	0.3	-0.2	2.8	0.36	161	157
	58%	65%	68%	64%	63%	56%	56%	625	59%	60%	45%	60%	52%	-	-
	WAGYU GROUP BREEDPLAN JULY 2024 RUN 2														

| PURCHASER

| PRICE



SIRE
Arubial T0714

LOT 49 3 IVF, FULLBLOOD EMBRYOS

ARUBIAL T0714 (AI) (ET) X OVK 48D
CONSIGNOR W8 RANCH

SIRE AUS REG NO. MYMF22T0714 GRADE FULLBLOOD BLOOD 100%
USA REG NO. FB100500 DOB 07.18.2022 COLOR BLACK
GENEPROB B3F, CHSF, CLI6F, FIIF, IARSF

DAM AUS REG NO. USAFB43987 GRADE FULLBLOOD BLOOD 100%
USA REG NO. FB43987 DOB 09.09.2016 COLOR BLACK
GENEPROB B3FU, CHSFU, CLI67%, FI13%, IARSI9%

Arubial T014 is free from all genetic conditions, top 1% for SRI, Strong growth figures, top 1% for Marble Score. His semen was sold for AUD\$27,000 on last years Marble High sale and a limited number of straws are in offer for AUD\$18,000.

| SMOFF0126 SUMO CATTLE CO MICHIFUKU F126 (AI)
MYMFP0342 ARUBIAL UNITED P0342 (AI) (ET)
| BDWFC1624 MACQUARIE WAGYU C1624
SIRE MYMF22T0714 ARUBIAL T0714 (AI) (ET)
| SMOFF0154 SUMO CATTLE CO MICHIFUKU F154 (AI)
MYMFQ0023 ARUBIAL Q0023 (AI) (ET)
| SF FZ0219 SAMURAI FARMS ITOSHI Z219 (AI) (ET)
| WKSFP0001 WORLD K'S KITAGUNI JR
PEDFB19037 KITAGUNI 91B
| USAFB5811 BR MS YASUFUKU JR 1602
DAM USAFB43987 OVK 48D
| PEDFB14289 BAR R ITOMORITAKA 42Z
USAFB20142 CX4 MS HIRASHIGE 244B
| USAFB13330 CHR MS HIRASHIGE 517

	GL	BW	200	400	600	MCW	MILK	CWt	EMA	RUMP	RBY	MS	MF	SRI	BFI
SIRE	-5.0	2.1	20	33	48	61	-8	57	8.3	0.1	0.2	3.6	0.66	447	543
	68%	72%	74%	72%	71%	65%	64%	70%	68%	68%	57%	68%	59%	-	-
	WAGYU GROUP BREEDPLAN JULY 2024 RUN 2														
DAM	1.9	0.2	1	-2	-1	14	1	1	4.3	5.2	-1.3	2.7	0.34	184	345
	57%	65%	67%	64%	63%	55%	56%	62%	59%	59%	44%	59%	52%	-	-
	WAGYU GROUP BREEDPLAN JULY 2024 RUN 2														

| PURCHASER

| PRICE



SIRE
Mayura
Notorious N0387

LOT 50 3 IVF, FULLBLOOD EMBRYOS

MAYURA NOTORIOUS N0387 X CX4 MS KITAGUNI JR 460E ET (ET)
CONSIGNOR W8 RANCH

SIRE AUS REG NO. ADBFN0387 GRADE FULLBLOOD BLOOD 100%
 USA REG NO. FB52130 DOB 04.04.2017 COLOR BLACK
 GENEPROB B3FU, CHS99%, CLI6FU, FII99%, IARSC

DAM AUS REG NO. USAFB29520 GRADE FULLBLOOD BLOOD 100%
 USA REG NO. FB29520 DOB 03.21.2017 COLOR BLACK
 GENEPROB B3FU, CHSFU, CLI67%, FIIFU, IARSF

| IMUFQTF148 ITOSHIGENAMI (IMP USA)
 ADBFA0139 MAYURA ITOSHIGENAMI JNR (AI)
 | ADBFX0001 MAYURA DAI NI KINNTOU 1 (AI)
SIRE ADBFN0387 MAYURA NOTORIOUS N0387
 | IMUFLT151 ITOZURUDOI TF151 (IMP USA)
 WGWFD8223 WAGYU GENETICS HIKOHIME D8223 (AI) (ET)
 | 3NOFA0471 WICKIUP HIKOHIME Z471 (AI) (ET)
 | PEDFAJ1530 KITAGUNI 7-8 J1530
 WKSFP0001 WORLD K'S KITAGUNI JR
 | WKSEF2893 WORLD K'S NAKAYUKI J13943
DAM USAFB29520 CX4 MS KITAGUNI JR 460E ET (ET)
 | WKSFS0100 WORLD K'S YASUFUKU JR (FB5061)
 LMRFE9337W LMR MS YASUFUKU JR 9337W
 | LMRFB601S LMR MS SANJIROU 601S

This bull is the result of the joining of the two finest carcass producing animals at Mayura Station; industry leading Sire Itoshigenami Junior and WGWFD8223, our leading carcass producing female at Mayura. Notorious is an early maturing bull with standout growth and frame at a young age. This is not surprising, given his pedigree with both Itozurodoi and Overflow Kaneyama as the maternal sire and grand-sire. Both bulls contributing powerful growth performance to this young sire.. Unique opportunity to get famously successful and hardly available Notorious genetics into your program. Mating predictor @2x breed average Marble Score and 4x money making Eye muscle area EBV

	GL	BW	200	400	600	MCW	MILK	CWt	EMA	RUMP	RBY	MS	MF	SRI	BFI
SIRE	3.8	2.1	5	11	19	24	1	26	15.7	-2.9	3.4	3.2	0.42	312	505
	88%	97%	92%	92%	92%	80%	67%	93%	91%	92%	78%	94%	77%	-	-
	WAGYU GROUP BREEDPLAN JULY 2024 RUN 2														
DAM	1.5	-2.0	-19	-32	-44	-50	-3	-20	5.6	22	-1.0	2.2	0.33	73	167
	66%	71%	73%	71%	70%	64%	65%	69%	68%	67%	58%	67%	63%	-	-
	WAGYU GROUP BREEDPLAN JULY 2024 RUN 2														

| PURCHASER

| PRICE



SIRE
Mayura
Notorious N0387

LOT 51 3 IVF, FULLBLOOD EMBRYOS

MAYURA NOTORIOUS N0387 X SYNERGY CHR5 SARA 60E ET (ET)
CONSIGNOR **W8 RANCH**

SIRE AUS REG NO. ADBFN0387 GRADE FULLBLOOD BLOOD 100%
USA REG NO. FB52130 DOB 04.04.2017 COLOR BLACK
GENEPROB B3FU, CHS99%, CL16FU, FI199%, IARSC

DAM AUS REG NO. SYNFN60 GRADE FULLBLOOD BLOOD 100%
USA REG NO. FB32300 DOB 05.17.2017 COLOR BLACK
GENEPROB B3FU, CHSFU, CL16FU, FI1FU, IARSF

| IMUFQTF148 ITOSHIGENAMI (IMP USA)
ADBFA0139 MAYURA ITOSHIGENAMI JNR (AI)
| ADBFX0001 MAYURA DAI NI KINNTOU 1 (AI)
SIRE ADBFN0387 MAYURA NOTORIOUS N0387
| IMUFLT151 ITOZURUDOI TF151 (IMP USA)
GWWFD8223 WAGYU GENETICS HIKOHIME D8223 (AI) (ET)
| 3NOFA0471 WICKIUP HIKOHIME Z471 (AI) (ET)
| WKSFP1593 WORLD K'S SHIGESHIGETANI 1593
CHRF5 CHR SHIGESHIGETANI 5
| PEDFB6050 CHR MS SANJIROU 185R
DAM SYNFN60 SYNERGY CHR5 SARA 60E ET (ET)
| PEDFB5317 CHR TAKAZAKURA 101L
PEDFB7637 SARA P
| PEDFB6067 SARASON

This bull is the result of the joining of the two finest carcass producing animals at Mayura Station; industry leading Sire Itoshigenami Junior and GWWFD8223, our leading carcass producing female at Mayura. Notorious is an early maturing bull with stand out growth and frame at a young age. This is not surprising, given his pedigree with both Itozurodoi and Overflow Kaneyama as the maternal sire and grand-sire. Both bulls contributing powerful growth performance to this young sire.. Unique opportunity to get famously successful and hardly available Notorious genetics into your program. Mating predictor @2x breed average Marble Score and 4x money making Eye muscle area EBV

	GL	BW	200	400	600	MCW	MILK	CWt	EMA	RUMP	RBY	MS	MF	SRI	BFI
SIRE	3.8	2.1	5	11	19	24	1	26	15.7	-2.9	3.4	3.2	0.42	312	505
	88%	97%	92%	92%	92%	80%	67%	93%	91%	92%	78%	94%	77%	-	-
	WAGYU GROUP BREEDPLAN JULY 2024 RUN 2														
DAM	-0.6	-0.7	-3	-5	-6	-16	1	-5	9.8	-0.9	1.3	1.8	0.24	174	219
	56%	64%	66%	63%	62%	54%	55%	60%	57%	58%	43%	58%	49%	-	-
	WAGYU GROUP BREEDPLAN JULY 2024 RUN 2														

| PURCHASER

| PRICE



DAM
LMR MS
Kitaguni 6301D

LOT 52 3 IVF, FULLBLOOD EMBRYOS

TBR SHOGUN 7704K (ET) X LMR MS KITAGUNI 6301D (AI)

CONSIGNOR GENESIS ENTERPRISES

SIRE AUS REG NO. TRIF22T7704K GRADE FULLBLOOD BLOOD 100%
USA REG NO. FB93855 DOB 08.26.2022 COLOR BLACK
GENEPROB B3FU, CHSFU, CL16FU, FI1FU, IAR5FU

DAM AUS REG NO. LMRFM6301 GRADE FULLBLOOD BLOOD 100%
USA REG NO. FB24898 DOB 12.06.2016 COLOR BLACK
GENEPROB B3FU, CHSFU, CL16FU, FI1FU, IAR5C

| SMOFF0126 SUMO CATTLE CO MICHIFUKU F126 (AI)
MYMFP0342 ARUBIAL UNITED P0342 (AI) (ET)
| BDWFC1624 MACQUARIE WAGYU C1624
SIRE TRIF22T7704K TBR SHOGUN 7704K (ET)
| WKSFP1593 WORLD K'S SHIGESHIGETANI 1593
TRIFH3025Z TBR HIKOKURA 035 3025Z (ET)
| USAFB11490 IWG MS ITOSHIGENAMI 035X (ET)

| PEDFAJ1530 KITAGUNI 7-8 J1530
WKSFP0001 WORLD K'S KITAGUNI JR
| WKSFM2893 WORLD K'S NAKAYUKI J13943
DAM LMRFM6301 LMR MS KITAGUNI 6301D (AI)
| IMUFQTF148 ITOSHIGENAMI (IMP USA)
LMRFH2449Z LMR MS ITOSHIGENAMI 2449Z
| LMRFC783T LMR MS MICHIFUKU 783T

Here is another chance to obtain the genetics of the amazing brood cow that produced Itoguni! Any resulting calves will be maternal siblings to Wyndford Itoguni. Itoguni has crushed it on MS and he is producing calves that carry those same elite MS scores. Here is a chance to put that same maternal power into your own herd. The Kitaguni Jr. sired dam of the embryos was the \$60,000 top of the JDH Dispersal this spring with good reason. 6301D has an amazing pedigree, being a Kitaguni Jr. daughter x TF148 x Michifuku x 068 x 400 x the Kikuhana cow. All of the elite, proven, foundation sires are packed into 6301D. There are no holes here. 6301D is one of the very best Kitaguni Jr. daughters in the world in Breedplan. She possesses extreme MS and EMA EBVs and has demonstrated her ability to transmit through her amazing 44 registered progeny. Shogun 7704K is a perfect match for 6301D. He will bring the growth traits and carcass weight that could make resulting calves blow up the EBV profile and be breed leaders for BFI. This match up is what breeding is all about.

	GL	BW	200	400	600	MCW	MILK	CWt	EMA	RUMP	RBY	MS	MF	SRI	BFI
SIRE	-2.1	3.3	20	41	62	63	-1	64	6.7	-0.7	0.6	3.5	0.50	396	591
	67%	72%	73%	71%	69%	63%	62%	68%	66%	67%	55%	66%	57%	-	-
	WAGYU GROUP BREEDPLAN JULY 2024 RUN 2														
DAM	-1.8	-3.0	-11	-14	-18	-18	-4	-6	6.7	-0.6	0.1	3.0	0.40	213	246
	72%	82%	80%	81%	81%	70%	65%	76%	71%	68%	61%	69%	66%	-	-
	WAGYU GROUP BREEDPLAN JULY 2024 RUN 2														

| PURCHASER

| PRICE



DAM
LMR MS
Kitaguni 6301D

LOT 53 3 IVF, FULLBLOOD EMBRYOS

GATEWAY F154 GATEKEEPER S0024 (ET) X LMR MS KITAGUNI 6301D (AI)
CONSIGNOR GENESIS ENTERPRISES

SIRE AUS REG NO. GTFFS0024 GRADE FULLBLOOD BLOOD 100%
USA REG NO. FB94421 DOB 05.18.2021 COLOR BLACK
GENEPROB B3F, CHSF, CL16FU, FIIF, IARSC

DAM AUS REG NO. LMRFM6301 GRADE FULLBLOOD BLOOD 100%
USA REG NO. FB24898 DOB 12.06.2016 COLOR BLACK
GENEPROB B3FU, CHSFU, CL16FU, FIIFU, IARSC

| WKSFM0164 WORLD K'S MICHIFUKU
SMOFF0154 SUMO CATTLE CO MICHIFUKU F154 (AI)
| SMOFC0016 SUMO CATTLE CO TANI C016 (AI) (ET)
SIRE GTFFS0024 GATEWAY F154 GATEKEEPER S0024 (ET)
| ADBFA0139 MAYURA ITOSHIGENAMI JNR (AI)
ADBFN1273 MAYURA N1273 (AI)
| ADBFJ1018 MAYURA J1018

| PEDFAJ1530 KITAGUNI 7-8 J1530
WKSFP0001 WORLD K'S KITAGUNI JR
| WKSFM2893 WORLD K'S NAKAYUKI J13943
DAM LMRFM6301 LMR MS KITAGUNI 6301D (AI)
| IMUFQTF148 ITOSHIGENAMI (IMP USA)
LMRFH2449Z LMR MS ITOSHIGENAMI 2449Z
| LMRFC783T LMR MS MICHIFUKU 783T

Wow, look at this opportunity to acquire game changing genetics! Any resulting calves will be maternal siblings to Wyndford Itoguni. Itoguni has crushed it on MS and he is producing calves that carry those same elite MS scores. Here is a chance to put that same maternal power into your own herd. The Kitaguni Jr. sired dam of the embryos was the \$60,000 top of the JDH Dispersal this spring with good reason.

6301D has an amazing pedigree, being a Kitaguni Jr. daughter x TF148 x Michifuku x 068 x 400 x the Kikuhana cow. All of the elite, proven, foundation sires are packed into 6301D. There are no holes here. 6301D is one of the very best Kitaguni Jr. daughters in the world in Breedplan. She possesses extreme MS and EMA EBVs and has demonstrated her ability to transmit through her amazing 44 registered progeny. Think how Gatekeeper will elevate this package.

	GL	BW	200	400	600	MCW	MILK	CWt	EMA	RUMP	RBY	MS	MF	SRI	BFI
SIRE	-0.4	0.7	5	11	17	29	-4	26	10.9	-1.0	1.3	3.8	0.63	354	520
	75%	84%	77%	75%	75%	69%	65%	71%	67%	68%	57%	68%	60%	-	-
WAGYU GROUP BREEDPLAN JULY 2024 RUN 2															
DAM	-1.8	-3.0	-11	-14	-18	-18	-4	-6	6.7	-0.6	0.1	3.0	0.40	213	246
	72%	82%	80%	81%	81%	70%	65%	76%	71%	68%	61%	69%	66%	-	-
WAGYU GROUP BREEDPLAN JULY 2024 RUN 2															

| PURCHASER

| PRICE



DONOR Synergy
JNR Suzutani
S590

LOT 54 3 IVF, FULLBLOOD EMBRYOS

ARUBIAL UNITED P0342 (AI) (ET) X SYNERGY JNR SUZUTANI S590 (ET)
CONSIGNOR SYNERGY WAGYU / W8 RANCH

SIRE AUS REG NO. MYMFP0342 GRADE FULLBLOOD BLOOD 100%
 USA REG NO. FB61231 DOB 08.30.2018 COLOR BLACK
 GENEPROB B3F, CHSF, CL16F, FI1F, FI3F, IAR5F

DAM AUS REG NO. SYNFS590 GRADE FULLBLOOD BLOOD 100%
 USA REG NO. FB74641 DOB 11.07.2021 COLOR BLACK
 GENEPROB B3F, CHSF, CL16FU, FI1FC, IAR5F

| WKSFM0164 WORLD K'S MICHIFUKU
 SMOFF0126 SUMO CATTLE CO MICHIFUKU F126 (AI)
 | SMOFC0152 SUMO CATTLE CO HANA C152 (AI) (ET)
SIRE MYMFP0342 ARUBIAL UNITED P0342 (AI) (ET)
 | BDWFO408 MACQUARIE WAGYU Y408 (AI) (ET)
 BDWFC1624 MACQUARIE WAGYU C1624
 | BDWFZ0736 MACQUARIE WAGYU F Z736
 | IMUFQTF148 ITOSHIGENAMI (IMP USA)
 ADBFA0139 MAYURA ITOSHIGENAMI JNR
 | ADBFX0001 MAYURA DAI NI KINNTOU 1
DAM SYNFS590 SYNERGY JNR SUZUTANI S590 (ET)
 | IMUFQTF148 ITOSHIGENAMI (IMP USA)
 SYNQ527 SYNERGY TF148 SUZUTANI 527G ET
 | SYNFM158 SYNERGY SYN MICH SUZI 158D

Here is a match-up to get your attention! S590, Mayura Itoshigenami JNR daughter, is the donor. S590 was the \$70,000 top of the 2021 Las Vegas Sale. Her demand was driven by her impeccable breeding. She is a Suzutani with a very enviable sire stack of JNR x TF148 x Michifuku x TF151 Itozuru Doi x Takazakura x Suzutani. The TF151 daughter is the great Suzito 3 and the Takazakura daughter is Suzutaka 2, who is the sister to Sanjiro 3, Shigeshigetani, and Sanjirou. S590 has extremely good MS and EMA genomic EBVs. The mating to United is the perfect match for her. Imagine the potential the resulting calves will have with the pairing of this dam and sire!

	GL	BW	200	400	600	MCW	MILK	CWt	EMA	RUMP	RBY	MS	MF	SRI	BFI
SIRE	-5.0	5.4	34	62	88	92	-5	82	4.7	0.3	-0.2	2.3	0.48	435	394
	97%	98%	98%	98%	95%	89%	86%	94%	94%	94%	87%	94%	80%	-	-
	WAGYU GROUP BREEDPLAN										JULY 2024		RUN 2		
DAM	-1.5	-2.4	-5	-7	-7	-16	3	-5	12.5	0.1	1.4	2.7	0.39	247	292
	70%	74%	76%	73%	73%	68%	68%	72%	71%	71%	62%	71%	66%	-	-
	WAGYU GROUP BREEDPLAN										JULY 2024		RUN 2		

| PURCHASER

| PRICE



DAM
M6 Ranch F154
Hikokura R084H

LOT 55 3 IVF, FULLBLOOD EMBRYOS

ARUBIAL UNITED P0342 (AI) (ET) X M6 RANCH F154 HIKOKURA R084H (AI)
CONSIGNOR SYNERGY WAGYU / W8 RANCH

SIRE AUS REG NO. MYMFP0342 GRADE FULLBLOOD BLOOD 100%
 USA REG NO. FB61231 DOB 08.30.2018 COLOR BLACK
 GENEPROB B3F, CHSF, CL16F, FIIF, F13F, IARSF

DAM AUS REG NO. M6RFR084 GRADE FULLBLOOD BLOOD 100%
 USA REG NO. FB60897 DOB 08.23.2020 COLOR BLACK
 GENEPROB B3FU, CHSFU, CL16FU, FIIFU, IARSF

|WKSFM0164 WORLD K'S MICHIFUKU
 SMOFF0126 SUMO CATTLE CO MICHIFUKU F126 (AI)
 |SMOFC0152 SUMO CATTLE CO HANA C152 (AI) (ET)
SIRE MYMFP0342 ARUBIAL UNITED P0342 (AI) (ET)
 |BDWFO408 MACQUARIE WAGYU Y408 (AI) (ET)
 BDWFC1624 MACQUARIE WAGYU C1624
 |BDWFZ0736 MACQUARIE WAGYU F Z736

|WKSFM0164 WORLD K'S MICHIFUKU
 SMOFF0154 SUMO CATTLE CO MICHIFUKU F154 (AI)
 |SMOFC0016 SUMO CATTLE CO TANI C016 (AI) (ET)
DAM M6RFR084H M6 RANCH F154 HIKOKURA R084H (AI)
 |IMJFAJ2351 HIRASHIGETAYASU J2351 HONGEN (IMP JAP)
 M6RFP827F M6 RANCH M6 MS HIRASHIGETAYASU 827F ET (ET)
 |USAFB22516 PRIMELINE MS MICHITO Y09 (ET)

Here are embryos from another sale-topping female. R084H was the \$50,000 top selling female of the 2021 M6 Ranch Dispersal Sale. She has lived up to her billing. She has super phenotype, a great sire stack, and a phenomenal maternal line. Two of the breed great cows in her lineage are Michito Y09 and CF 504! This maternal line is making the great ones. United is the embryo sire and he is a great one himself.

United has raised the bar to a new level with his tremendous growth. His progeny are crowding the charts at the top of the breed. You will not be disappointed with this genetic combination of proven game changers.

	GL	BW	200	400	600	MCW	MILK	CWt	EMA	RUMP	RBY	MS	MF	SRI	BFI
SIRE	-5.0	5.4	34	62	88	92	-5	82	4.7	0.3	-0.2	2.3	0.48	435	394
	97%	98%	98%	98%	95%	89%	86%	94%	94%	94%	87%	94%	80%	-	-
	WAGYU GROUP BREEDPLAN JULY 2024 RUN 2														
DAM	-1.8	-3.0	-11	-14	-18	-18	-4	-6	6.7	-0.6	0.1	3.0	0.40	213	246
	72%	82%	80%	81%	81%	70%	65%	76%	71%	68%	61%	69%	66%	-	-
	WAGYU GROUP BREEDPLAN JULY 2024 RUN 2														

| PURCHASER

| PRICE



DONOR Synergy
JNR Suzutani
S595



Full brother to S595

LOT 56 2 IVF, FULLBLOOD EMBRYOS

ARUBIAL UNITED P0342 (AI) (ET) X SYNERGY JNR SUZUTANI S595 (ET)
CONSIGNOR SYNERGY WAGYU

SIRE AUS REG NO. MYMFP0342 GRADE FULLBLOOD BLOOD 100%
 USA REG NO. FB61231 DOB 08.30.2018 COLOR BLACK
 GENEPROB B3F, CHSF, CL16F, FIIF, F13F, IARF

DAM AUS REG NO. SYNFS595 GRADE FULLBLOOD BLOOD 100%
 USA REG NO. FB74646 DOB 11.07.2021 COLOR BLACK
 GENEPROB B3F, CHSF, CL16FU, FIIC, IARF

| WKSFM0164 WORLD K'S MICHIFUKU
 SMOFF0126 SUMO CATTLE CO MICHIFUKU F126 (AI)
 | SMOFC0152 SUMO CATTLE CO HANA C152 (AI) (ET)
SIRE MYMFP0342 ARUBIAL UNITED P0342 (AI) (ET)
 | BDWfy0408 MACQUARIE WAGYU Y408 (AI) (ET)
 BDWFC1624 MACQUARIE WAGYU C1624
 | BDWFZ0736 MACQUARIE WAGYU F 2736
 | IMUFQT148 ITOSHIGENAMI (IMP USA)
 ADBFA0139 MAYURA ITOSHIGENAMI JNR
 | ADBFX0001 MAYURA DAI NI KINNTOU 1
DAM SYNFS595 SYNERGY JNR SUZUTANI S595 (ET)
 | WKSFM0164 WORLD K'S MICHIFUKU
 SYNFM158 SYNERGY SYN MICH SUZI 158D
 | USAFB11844 STONYRUN ID 151 SUZITO 3

Mayura Itoshigenami JNR has changed the Wagyu breed with his supreme carcass traits. This donor dam is a JNR daughter. Suzutani and her genetics have greatly shaped the breed, too. This donor is also a Suzutani. S595 packs a massive genetic wallop. Her maternal line displays great cows such as Suzito 3, Suzutaka 2, and Suzutani. Her dam, 158D, already has 23 registered offspring. S595 has elite carcass EBVs for EMA and MS. She is paired perfectly with United to construct the ideal package. Here is a great opportunity to invest in Suzutani genetics that already have JNR in the maternal line! Full brother to S595 produced our 2nd highest IMF carcass to date at 57.18% IMF!

	GL	BW	200	400	600	MCW	MILK	CWt	EMA	RUMP	RBY	MS	MF	SRI	BFI
SIRE	-5.0	5.4	34	62	88	92	-5	82	4.7	0.3	-0.2	2.3	0.48	435	394
	97%	98%	98%	98%	95%	89%	86%	94%	94%	94%	87%	94%	80%	-	-
WAGYU GROUP BREEDPLAN JULY 2024 RUN 2															
DAM	-0.7	-0.7	2	-1	0	-3	-4	14	12.2	-0.2	1.9	2.3	0.39	254	311
	68%	72%	73%	71%	71%	66%	66%	70%	68%	69%	59%	69%	63%	-	-
WAGYU GROUP BREEDPLAN JULY 2024 RUN 2															

| PURCHASER

| PRICE



DONOR TBR
Yasu 1 7 1
6003D



SIRE HP Wagyu
Reliable R0157

LOT 57 4 IVF, FULLBLOOD EMBRYOS

HP WAGYU RELIABLE R0157 X TBR YASU 1 7 1 6003D (AI)
CONSIGNOR WILDERS WAGYU

SIRE AUS REG NO. HPERI57 GRADE FULLBLOOD BLOOD 100%
USA REG NO. FB83508 DOB 09.17.2020 COLOR BLACK
GENEPROB B3F, CHSF, GL16F, FIIF, IAR5F

DAM AUS REG NO. USAFB27788 GRADE FULLBLOOD BLOOD 100%
USA REG NO. FB27788 DOB 10.04.2016 COLOR BLACK
GENEPROB B3F, CHSF, GL16F, FIIF, F13F, IAR5F

| ADBFA0139 MAYURA ITOSHIGENAMI JNR (AI)
ADBFL0010 MAYURA L0010 (AI) (ET)
| ADBFH0159 MAYURA H0159 (AI)
SIRE HPEFR157 HP WAGYU RELIABLE R0157
| ADBFA0139 MAYURA ITOSHIGENAMI JNR (AI)
ADBFL0082 MAYURA L0082 (AI) (ET)
| ADBFH0400 MAYURA H0400 (AI)

| WKSFP1593 WORLD K'S SHIGESHIGETANI 1593
TRIFH3024Z TBR SHIGENAMINAMI 3024Z
| USAFB11490 IWG MS ITOSHIGENAMI 035X
DAM USAFB27788 TBR YASU 1 7 1 6003D (AI)
| IMUFP0036 TF ITOMICHI 1/2 (IMP USA)
TRIFG2129Y TBR YASU 1 7 2129Y
| PEDFB10496 TBR YASU 9022W

We are excited to offer 4 IVF embryos from the elite pairing of HP WAGYU RELIABLE R0157 and TBR YASU 1 7 1 6003D. HP Reliable, a double bred JNR bull, boasts superior genomics, exceptional growth, milk, and carcass traits, and is recessive-free. 6003D, a rotationally bred female, is also recessive-free, and extremely well-balanced and broody. This unique mating combines foundational TF148 and Itomichi genetics, promising offspring with exceptional marbling, growth, and maternal qualities. These embryos offer the potential to produce top tier bulls or females capable of future excellence. Secure this unique genetic opportunity for your breeding program.

	GL	BW	200	400	600	MCW	MILK	CWt	EMA	RUMP	RBY	MS	MF	SRI	BFI
SIRE	-0.5	1.3	13	27	36	32	8	45	5.3	1.6	0.3	3.3	0.46	293	563
	71%	85%	82%	78%	77%	69%	64%	75%	70%	71%	57%	71%	62%	-	-
	WAGYU GROUP BREEDPLAN JULY 2024 RUN 2														
DAM	0.9	0.2	6	13	22	18	2	16	2.9	0.3	0.2	1.5	0.21	172	225
	61%	69%	68%	66%	65%	58%	56%	61%	56%	56%	45%	56%	50%	-	-
	WAGYU GROUP BREEDPLAN JULY 2024 RUN 2														

| PURCHASER

| PRICE



Maternal brother to T514

LOT 58 3 CONVENTIONAL, FULLBLOOD EMBRYOS

GATEWAY F154 GATEKEEPER S0024 (ET) X SYNERGY G113 HIKOKURA T514 (ET)
CONSIGNOR SYNERGY WAGYU

SIRE AUS REG NO. GTFFS0024 **GRADE** FULLBLOOD **BLOOD** 100%
 USA REG NO. FB94421 **DOB** 05.18.2021 **COLOR** BLACK
 GENEPROB B3F, CHSF, CL16FU, FIIF, IARSF

DAM AUS REG NO. SYNFF22T514 **GRADE** FULLBLOOD **BLOOD** 100%
 USA REG NO. FB115379 **DOB** 08.18.2022 **COLOR** BLACK
 GENEPROB B3F, CHSF, CL16FU, FIIF, IARSF

| WKSFM0164 WORLD K'S MICHIFUKU
 SMOFF0154 SUMO CATTLE CO MICHIFUKU F154 (AI)
 | SMOFC0016 SUMO CATTLE CO TANI C016 (AI) (ET)
SIRE GTFFS0024 GATEWAY F154 GATEKEEPER S0024 (ET)
 | ADBFA0139 MAYURA ITOSHIGENAMI JNR (AI)
 ADBFN1273 MAYURA N1273 (AI)
 | ADBFJ1018 MAYURA J1018

| SMOFC0158 SUMO CATTLE CO ITOSHIGENAMI C0158
 CCOFG0113 COATES ITOSHIGENAMI G113
 | CCOFC0446 COATES TANI C446
DAM SYNFF22T514 SYNERGY G113 HIKOKURA T514 (ET)
 | WKSFM0164 WORLD K'S MICHIFUKU
 SYNFP509 SYNERGY MICH HIKOKURA 509F ET
 | SYNFM38 SYNERGY SYN ITOMICHI HIKO 38D

Sired by Gatekeeper, who has an incredible carcass trait profile topped with a 3.8 MS.

He is a standout sire on the new Breeder Feeder Index! He comes from the maternal line that produced the incredible Notorious and his maternal brother is Guardian.

Gatekeeper's sire stack makes his top 1% EBVs no surprise with a pedigree of Sumo F154 x Mayura JNR x Yasufuku Jr x TF 151 x Kaneyama x Michifuku x TF Hikohime 34/2. He puts it all together with TOP 1% GEBVs, a world class pedigree, and being tested FREE of all recessives! He is paired with a direct G113 daughter! A true rarity in the USA. She is from one of our best carcass proven maternal lines with her maternal brother pictured grading 46.96% IMF, 106.96 cm2 EMA, and 1,002 lbs HCW!

	GL	BW	200	400	600	MCW	MILK	CWt	EMA	RUMP	RBY	MS	MF	SRI	BFI
SIRE	-0.4	0.7	5	11	17	29	-4	26	10.9	-1.0	1.3	3.8	0.63	354	520
	75%	84%	77%	75%	75%	69%	65%	71%	67%	68%	57%	68%	60%	-	-
WAGYU GROUP BREEDPLAN JULY 2024 RUN 2															
DAM	1.2	3.1	11	19	20	334	-4	14	7.5	-2.7	0.7	2.3	0.45	293	276
	67%	71%	73%	71%	70%	64%	64%	69%	67%	68%	57%	68%	60%	-	-
WAGYU GROUP BREEDPLAN JULY 2024 RUN 2															

| PURCHASER

| PRICE



DONOR Gateway
G113 S0039

LOT 59 3 CONVENTIONAL, FULLBLOOD EMBRYOS

TRENT BRIDGE R112 (ET) X GATEWAY G113 S0039 (ET)
CONSIGNOR SYNERGY WAGYU / W8 RANCH

SIRE AUS REG NO. TBRFR112 GRADE FULLBLOOD BLOOD 100%
USA REG NO. - DOB 07.27.2022 COLOR BLACK
GENEPROB B3F, CHSF, CL16FU, FIIF, IARSF

DAM AUS REG NO. GTFFS0039 GRADE FULLBLOOD BLOOD 100%
USA REG NO. - DOB 07.03.2021 COLOR BLACK
GENEPROB B3F, CHSC, CL16FU, FIIF, IARSF

| IMUFQTF148 ITOSHIGENAMI (IMP USA)
ADBFA0139 MAYURA ITOSHIGENAMI JNR (AI)
| ADBFX0001 MAYURA DAI NI KINNTOU 1 (AI)
SIRE TBRFR112 TRENT BRIDGE R112 (ET)
| IMUFQTF148 ITOSHIGENAMI (IMP USA)
TBRFF0118 TRENT BRIDGE F F0118 (AI)
| TBRFC0215 TRENT BRIDGE F C215 (AI) (ET)
| SMOFC0158 SUMO CATTLE CO ITOSHIGENAMI C0158
CCOFG0113 COATES ITOSHIGENAMI G113
| CCOFC0446 COATES TANI C446
DAM GTFFS0039 GATEWAY G113 S0039 (ET)
| ADBFA0139 MAYURA ITOSHIGENAMI JNR
DSWFN6823 TYDDEWI N6823
| AACFK5236 WESTHOLME K5236

Straight from Australia and amazing genetics! The full sister to S0039 is the dam of the #1 SRI female in Breedplan (July run 2). These embryos combine the domination of two of the breed's most potent maternal lines – Westholme Hatsuhi from S0039 and Dai 2 Kinntou 3 from Trent Bridge R112. What a pairing! We are not aware of a sire stack like this anywhere other than S0039 and her full sister! This is a dream mating of G113 x JNR x Hiramichi Tsuru x TWA Shikikan x 003 x 002 x Hatsuhi. Trent Bridge R112 is the crowning touch to this masterpiece. The best of Australia is in one package here – Trent Bridge, Mayura, Westholme, and Sumo/Coates!

	GL	BW	200	400	600	MCW	MILK	CWt	EMA	RUMP	RBY	MS	MF	SRI	BFI
SIRE	0.4	0.1	12	22	29	34	2	40	10.5	-0.7	2.0	2.9	0.45	381	492
	80%	88%	93%	83%	82%	73%	71%	77%	71%	72%	62%	71%	66%	-	-
WAGYU GROUP BREEDPLAN JULY 2024 RUN 2															
DAM	0.8	0.0	10	19	20	19	-5	26	5.2	0.0	0.5	2.1	0.37	252	298
	68%	73%	74%	72%	71%	65%	664%	70%	67%	68%	57%	68%	60%	-	-
WAGYU GROUP BREEDPLAN JULY 2024 RUN 2															

| PURCHASER

| PRICE



T23
Full sister to donor

LOT 60 3 CONVENTIONAL, FULLBLOOD EMBRYOS

GATEWAY F154 GATEKEEPER S0024 (ET) X SYNERGY-W8R Q38 HIKO T1714 (AI)
CONSIGNOR SYNERGY WAGYU/ W8 RANCH

SIRE AUS REG NO. GTFFS0024 GRADE FULLBLOOD BLOOD 100%
 USA REG NO. FB94421 DOB 05.18.2021 COLOR BLACK
 GENEPROB B3F, CHSF, CL16FU, FIIF, IARSF

DAM AUS REG NO. SYNF22T1714 GRADE FULLBLOOD BLOOD 100%
 USA REG NO. - DOB 12.30.2022 COLOR BLACK
 GENEPROB B3F, CHSF, CL16FU, FIIF, IARSF

| WKSFM0164 WORLD K'S MICHIFUKU
 SMOFF0154 SUMO CATTLE CO MICHIFUKU F154 (AI)
 | SMOFC0016 SUMO CATTLE CO TANI C016 (AI) (ET)
SIRE GTFFS0024 GATEWAY F154 GATEKEEPER S0024 (ET)
 | ADBFA0139 MAYURA ITOSHIGENAMI JNR (AI)
 ADBFN1273 MAYURA N1273 (AI)
 | ADBFJ1018 MAYURA J1018

| SMOFF0154 SUMO CATTLE CO MICHIFUKU F154
 OGWFAQ038 OLIVE GROVE WAGYU Q038
 | AACFK5241 WESTHOLME K5241
DAM SYNF22T1714 SYNERGY-W8R Q38 HIKO T1714 (AI)
 | GINFK0930 GINJO HATSHIRA K930
 ADBFQ1122 MAYURA Q1122
 | ADBFG1232 MAYURA G1232

These embryos have been imported from our Australia donors. They are exciting because they bring genetics that have not been previously available to US breeders. The dam of the embryos is a full sister to the lot 4 donor female in this sale. T1714 is a rare offering from an incredible pedigree that is both amazing and not reproducible, along with impressive genomic EBVs. This pedigree is unique to the US and globally, featuring a sire stack of Olive Grove Q38 x Ginjo Hatshira K930(+8 Milk) x Mayura Itoshigenami JNR x Overflow Kaneyama (Haruki II son of Suzutani) x TF148 from the legendary Takeda Farms Hikohime maternal line. T1714 features curve bending growth, starting with breed average BW and then exploding through to 600 Day and Carcass Weights. Her Milk EBV is elite. She maintains good carcass trait EBVs. Guardian was used on T1714 to maintain CW and improve MS, EMA, and MF with his excellent EBVs for those traits. These genetics will set you apart from the herd!

	GL	BW	200	400	600	MCW	MILK	CWt	EMA	RUMP	RBY	MS	MF	SRI	BFI
SIRE	-0.4	0.7	5	11	17	29	-4	26	10.9	-1.0	1.3	3.8	0.63	354	520
	75%	84%	77%	75%	75%	69%	65%	71%	67%	68%	57%	68%	60%	-	-
WAGYU GROUP BREEDPLAN JULY 2024 RUN 2															
DAM	0.2	1.5	18	39	55	63	5	51	5.6	-1.5	1.7	1.6	0.27	262	357
	66%	71%	72%	70%	67%	57%	56%	64%	60%	61%	47%	61%	51%	-	-
WAGYU GROUP BREEDPLAN JULY 2024 RUN 2															

| PURCHASER

| PRICE



DONOR
Kaputar M131

LOT 61 3 CONVENTIONAL, FULLBLOOD EMBRYOS

GATEWAY F154 GATEKEEPER S0024 (ET) X KAPUTAR M131 (AI) (ET)
 CONSIGNOR SYNERGY WAGYU/ LA ROCA RANGE

SIRE AUS REG NO. GTFFS0024 GRADE FULLBLOOD BLOOD 100%
 USA REG NO. FB94421 DOB 05.18.2021 COLOR BLACK
 GENEPROB B3F, CHSF, CL16FU, FIIF, IARSF

DAM AUS REG NO. KPCFM00131 GRADE FULLBLOOD BLOOD 100%
 USA REG NO. - DOB 08.10.2016 COLOR BLACK
 GENEPROB B3F, CHSF, CL16FU, FIIF, IARSF

| WKSFM0164 WORLD K'S MICHIFUKU
 SMOFF0154 SUMO CATTLE CO MICHIFUKU F154 (AI)
 | SMOFC0016 SUMO CATTLE CO TANI C016 (AI) (ET)
SIRE GTFFS0024 GATEWAY F154 GATEKEEPER S0024 (ET)
 | ADBFA0139 MAYURA ITOSHIGENAMI JNR (AI)
 ADBFN1273 MAYURA N1273 (AI)
 | ADBFJ1018 MAYURA J1018
 | PEDFA10632 SHIGESHIGENAMI J10632
 IMUFQTF148 ITOSHIGENAMI (IMP USA)
 | PEDFA661 FUKUYUKI
DAM KPCFM00131 KAPUTAR M131 (AI) (ET)
 | IMJFAJ2703 ITOMORITAKA J2703 HONGEN (IMP JAP)
 KPCFC0001 KAPUTAR C1
 | WESFU0060 WESTHOLME KAZUKO U60 (IMP USA)

Another really special opportunity directly from Australia! M131, the donor dam, brings what many breeders are searching for – outcross genetics, great growth, exceptional milk, and solid carcass traits. M131 does all of it. She is backed by a great transmitting Westholme maternal line, the Umekos, which have produced the Olive Grove bulls Q38 and S033. Look at her EBVs for milk and growth – sensational. Gatekeeper is the perfect match to lift the carcass traits and create the ideal genetic profile for the future. These are the sort of genetics that are in demand!

	GL	BW	200	400	600	MCW	MILK	CWt	EMA	RUMP	RBY	MS	MF	SRI	BFI
SIRE	-0.4	0.7	5	11	17	29	-4	26	10.9	-1.0	1.3	3.8	0.63	354	520
	75%	84%	77%	75%	75%	69%	65%	71%	67%	68%	57%	68%	60%	-	-
	WAGYU GROUP BREEDPLAN JULY 2024 RUN 2														
DAM	1.4	4.9	28	42	64	61	6	34	2.1	0.0	0.4	1.3	0.21	213	205
	68%	73%	74%	72%	71%	67%	68%	70%	68%	69%	61%	68%	64%	-	-
	WAGYU GROUP BREEDPLAN JULY 2024 RUN 2														

| PURCHASER

| PRICE



DONOR
Synergy F154
Chiyotake 530G

LOT 62 3 CONVENTIONAL, FULLBLOOD EMBRYOS

GATEWAY F154 GATEKEEPER S0024 (ET) X SYNERGYF154 CHIYOTAKE 530G (ET)
CONSIGNOR SYNERGY WAGYU

SIRE AUS REG NO. GTFFS0024 GRADE FULLBLOOD BLOOD 100%
 USA REG NO. FB94421 DOB 05.18.2021 COLOR BLACK
 GENEPROB B3F, CHSF, CLI6FU, FIIF, IARSF

DAM AUS REG NO. SYNQ530 GRADE FULLBLOOD BLOOD 100%
 USA REG NO. FB60307 DOB 10.06.2019 COLOR BLACK
 GENEPROB B3FU, CHSFU, CLI6FU, FI199%, IARSF

| WKSFM0164 WORLD K'S MICHIFUKU
 SMOFF0154 SUMO CATTLE CO MICHIFUKU F154 (AI)
 | SMOFC0016 SUMO CATTLE CO TANI C016 (AI) (ET)
SIRE GTFFS0024 GATEWAY F154 GATEKEEPER S0024 (ET)
 | ADBFA0139 MAYURA ITOSHIGENAMI JNR (AI)
 ADBFN1273 MAYURA N1273 (AI)
 | ADBFJ1018 MAYURA J1018

| WKSFM0164 WORLD K'S MICHIFUKU
 SMOFF0154 SUMO CATTLE CO MICHIFUKU F154
 | SMOFC0016 SUMO CATTLE CO TANI C016
DAM SYNQ530 SYNERGY F154 CHIYOTAKE 530G (ET)
 | PMGFD0139 PEPPERMILL GROVE D139
 GRSEJ0338 GOORAMBAT J0338
 | KJDFD0044 LAKE WAGYU F D044

Everyone should be bidding on these embryos. Q530 is the dam of the #2 BFI female (Champagne T4) in the US in Breedplan (July run 2). Resulting calves from these embryos will be maternal siblings to Champagne T4! The really exciting note is that the embryos are by one of the breed's truly elite sires for MS, MF, and EMA. This is a homerun investment opportunity. Q530 brings the growth and Gatekeeper brings the big-time carcass traits.

	GL	BW	200	400	600	MCW	MILK	CWt	EMA	RUMP	RBY	MS	MF	SRI	BFI
SIRE	-0.4	0.7	5	11	17	29	-4	26	10.9	-1.0	1.3	3.8	0.63	354	520
	75%	84%	77%	75%	75%	69%	65%	71%	67%	68%	57%	68%	60%	-	-
	WAGYU GROUP BREEDPLAN JULY 2024 RUN 2														
DAM	-1.8	4.6	29	51	63	60	-1	44	-0.3	-2.4	0.5	1.1	0.31	236	183
	67%	74%	74%	72%	72%	66%	665	70%	67%	68%	56%	68%	60%	-	-
	WAGYU GROUP BREEDPLAN JULY 2024 RUN 2														

| PURCHASER

| PRICE



SIRE
Gateway F154
Gatekeeper S0024

LOT 63 3 CONVENTIONAL, FULLBLOOD EMBRYOS

GATEWAY F154 GATEKEEPER S0024 (ET) X SYNERGY L10 HATSUHI S583 (ET)
CONSIGNOR SYNERGY WAGYU/ W8 RANCH

SIRE AUS REG NO. GTFFS0024 GRADE FULLBLOOD BLOOD 100%
USA REG NO. FB94421 DOB 05.18.2021 COLOR BLACK
GENEPROB B3F, CHSF, GL16FU, FIIF, IARSF

DAM AUS REG NO. SYNFS583 GRADE FULLBLOOD BLOOD 100%
USA REG NO. FB74683 DOB 08.10.2016 COLOR BLACK
GENEPROB B3F, CHSC, GL16FU, FIIF, IARSF

| WKSFM0164 WORLD K'S MICHIFUKU
SMOFF0154 SUMO CATTLE CO MICHIFUKU F154 (AI)
| SMOFC0016 SUMO CATTLE CO TANI C016 (AI) (ET)
SIRE GTFFS0024 GATEWAY F154 GATEKEEPER S0024 (ET)
| ADBFA0139 MAYURA ITOSHIGENAMI JNR (AI)
ADBFN1273 MAYURA N1273 (AI)
| ADBFJ1018 MAYURA J1018
| ADBFA0139 MAYURA ITOSHIGENAMI JNR
ADBFL0010 MAYURA L0010
| ADBFH0159 MAYURA H0159
DAM SYNFS583 SYNERGY L10 HATSUHI S583 (ET)
| AACFF0758 WESTHOLME HIRAMICHI TSURU
AACFK5236 WESTHOLME K5236
| AACFD1203 WESTHOLME MIYANISHIKI 2/2

The embryo offerings keep pushing the bar forward and this lot joins right in on the push. The spectacular Gatekeeper is raising the bar on carcass traits and he is the sire of these embryos. The dam, S583, is a hot item herself. She is an L10 daughter and a unique one, too, as she is out of a Hiramichi Tsuru daughter from the Westholme Hatsuhi maternal line. These genetics are rare. Combine rarity with performance and you have a special investment opportunity. Keep on mind that this line has flushed extremely well. The resulting calves will be Gatekeeper x L10 x Hiramichi Tsuru x TWA Shikikan x 003 x 002 x Hatsuhi. A mating destined for greatness.

The resulting calves will be Gatekeeper x L10 x Hiramichi Tsuru x TWA Shikikan x 003 x 002 x Hatsuhi. A mating destined for greatness.

	GL	BW	200	400	600	MCW	MILK	CWt	EMA	RUMP	RBY	MS	MF	SRI	BFI
SIRE	-0.4	0.7	5	11	17	29	-4	26	10.9	-1.0	1.3	3.8	0.63	354	520
	75%	84%	77%	75%	75%	69%	65%	71%	67%	68%	57%	68%	60%	-	-
WAGYU GROUP BREEDPLAN JULY 2024 RUN 2															
DAM	0.2	2.7	21	33	45	33	0	47	4.1	-0.1	1.1	1.4	0.21	215	313
	67%	73%	73%	71%	70%	63%	61%	70%	67%	67%	54%	67%	57%	-	-
WAGYU GROUP BREEDPLAN JULY 2024 RUN 2															

| PURCHASER

| PRICE



DONOR
Synergy Prelude
Okutani 525G

LOT 64 3 IVF, FULLBLOOD EMBRYOS

GATEWAY F154 GATEKEEPER S0024 (ET) X SYNERGY PRELUDE OKUTANI 525G ET
CONSIGNOR **W8 RANCH**

SIRE AUS REG NO. GTFFS0024 GRADE FULLBLOOD BLOOD 100%
USA REG NO. FB94421 DOB 05.18.2021 COLOR BLACK
GENEPROB B3F, CHSF, CLI6FU, FIIF, IARSF

DAM AUS REG NO. SYNQ525 GRADE FULLBLOOD BLOOD 100%
USA REG NO. FB50460 DOB 10.06.2019 COLOR BLACK
GENEPROB B3FU, CHSFU, CLI6FU, FIIFU%, IARSC

| WKSFM0164 WORLD K'S MICHIFUKU
SMOFF0154 SUMO CATTLE CO MICHIFUKU F154 (AI)
| SMOFC0016 SUMO CATTLE CO TANI C016 (AI) (ET)
SIRE GTFFS0024 GATEWAY F154 GATEKEEPER S0024 (ET)
| ADBFA0139 MAYURA ITOSHIGENAMI JNR (AI)
ADBFN1273 MAYURA N1273 (AI)
| ADBFJ1018 MAYURA J1018

| BDWFF0408 MACQUARIE WAGYU Y408
BDWFM0495 MACQUARIE PRELUDE M0495
| BDWFC1589 MACQUARIE WAGYU C1589
DAM SYNQ525 SYNERGY PRELUDE OKUTANI 525G ET (ET)
| WKSFP0001 WORLD K'S KITAGUNI JR
USAFB23009 R-W36
| PEDFB15193 BLB MS TAIHO 1313

Gatekeeper combines huge EMA (Ribeye) and great growth curve from birthweight through to heavy carcasses with breed leading Marble Score! Large ribeye area and high marble score are the two main profit determining factors in any Wagyu branded beef program. Gatekeeper is the perfect bull to increase profitability in your herd. Not to mention his pedigree combines breed leading carcass proven sires; Sumo Michifuku F154, Mayura Itoshigenami JNR, World K's Yasufuku Jr, and Itozuru Doi TF151! Gatekeeper traces directly to the elite transmitting cows Benlee Hikohime Z0444 and Benlee Hikohime V2058! These are proven matriarch's that have produced numerous elite proven sires.

	GL	BW	200	400	600	MCW	MILK	CWt	EMA	RUMP	RBY	MS	MF	SRI	BFI
SIRE	-0.4	0.7	5	11	17	29	-4	26	10.9	-1.0	1.3	3.8	0.63	354	520
	75%	84%	77%	75%	75%	69%	65%	71%	67%	68%	57%	68%	60%	-	-
	WAGYU GROUP BREEDPLAN JULY 2024 RUN 2														
DAM	-2.9	-0.9	-3	-1	-5	6	-7	-1	3.5	-2.3	0.0	2.2	0.37	196	193
	66%	71%	73%	70%	70%	65%	65%	69%	67%	68%	56%	68%	59%	-	-
	WAGYU GROUP BREEDPLAN JULY 2024 RUN 2														

| PURCHASER

| PRICE



DONOR
Synergy F154
Chiyotake 532G

LOT 65 3 CONVENTIONAL, FULLBLOOD EMBRYOS

GATEWAY G113 GUARDIAN S004I (ET) X SYNERGY F154 CHIYOTAKE 532G (ET)
CONSIGNOR SYNERGY WAGYU/ W8 RANCH

SIRE AUS REG NO. GTFFS0041 GRADE FULLBLOOD BLOOD 100%
 USA REG NO. FB94422 DOB 06.25.2021 COLOR BLACK
 GENEPROB B3F, CHSF, CL16FU, FIIF, IARSF

DAM AUS REG NO. SYBFQ532 GRADE FULLBLOOD BLOOD 100%
 USA REG NO. FB60308 DOB 10.09.2019 COLOR BLACK
 GENEPROB B3F, CHSF, CL16FU, FIIF, FI3F, IARSF

SIRE GTFFS0041 GATEWAY G113 GUARDIAN S004I (ET)
 | ADBFA0139 MAYURA ITOSHIGENAMI JNR (AI)
 | ADBFN1273 MAYURA N1273 (AI)
 | ADBFJ1018 MAYURA J1018

DAM SYNQ532 SYNERGY F154 CHIYOTAKE 532G (ET)
 | PMGFD0139 PEPPERMILL GROVE D139
 | GRSEJ0338 GOORAMBAT J0338
 | KJDFD0044 LAKE WAGYU F D044

| SMOFC0158 SUMO CATTLE CO ITOSHIGENAMI C0158 (AI) (ET)
 | CCOFG0113 COATES ITOSHIGENAMI G113
 | CCOFC0446 COATES TANI C446 (AI) (ET)
 | WKSFM0164 WORLD K'S MICHIFUKU
 | SMOFF0154 SUMO CATTLE CO MICHIFUKU F154
 | SMOFC0016 SUMO CATTLE CO TANI C016

Q532 is a dream cow. She is the dam of the Lot 1 female in the catalog. She has 22 registered offspring from 9 different sires in 4 countries. Four of those are over 500 BFI (July run 2) and another 7 are over 400 BFI (July run 2). Twelve are over 300 SRI. She flushing extremely well. She can be part of your story with these Guardian sired embryos. Enough said.

	GL	BW	200	400	600	MCW	MILK	CWt	EMA	RUMP	RBY	MS	MF	SRI	BFI
SIRE	-1.6	-1.2	11	19	24	22	-3	43	7.0	-0.6	0.9	2.9	0.54	307	451
	75%	83%	77%	75%	74%	67%	64%	71%	67%	68%	57%	68%	60%	-	-
WAGYU GROUP BREEDPLAN JULY 2024 RUN 2															
DAM	-1.7	4.0	21	36	46	48	2	34	4.2	-3.8	0.7	2.3	0.50	286	335
	67%	75%	74%	72%	72%	66%	65%	70%	67%	68%	56%	68%	60%	-	-
WAGYU GROUP BREEDPLAN JULY 2024 RUN 2															

| PURCHASER

| PRICE



DONOR Kinusurukiku 1T67



K733 Ribeye from Blackmore Wagyu

LOT 66 3 IVF, FULLBLOOD EMBRYOS

BLACKMORE CHIYOFUKU K733 X A5WAGYU KINUSURUKIKU 1T67 (ET)
 CONSIGNOR **SYNERGY WAGYU**

SIRE AUS REG NO. **BYWFK0733** GRADE **FULLBLOOD** BLOOD **100%**
 USA REG NO. **-** DOB **10.26.2014** COLOR **BLACK**
 GENEPROB **-**

DAM AUS REG NO. **A5WF22T67** GRADE **FULLBLOOD** BLOOD **100%**
 USA REG NO. **-** DOB **10.06.2019** COLOR **BLACK**
 GENEPROB **B3FU, CHSFU, CLI6FU, FIIFU, IARSS50%**

| **MONJIRO**
 | **MICHIFUKU**
 | **MICHIKO**
SIRE **BLACKMORE CHIYOFUKU K733**
 | **ITOZURUDO I 151**
BLACKMORE CHIYOTAKE Y377
 | **BYW CHIYOTAKE W034**

| **IMJFQ3161 KITATSURUKIKU DOI (IMP JAP)**
BYWFH0224 BLACKMORE KINUSURUKIKU H224
 | **BYW FY0385 BLACKMORE KINU Y385**
DAM **A5WF22T67 A5WAGYU KINUSURUKIKU 1T67 (ET)**
 | **BYW FY0398 BLACKMORE AIZATZURUDO I Y398**
BYWFK0715 BLACKMORE KINUKO K715
 | **BYW FY0385 BLACKMORE KINU Y385**

These next two lots are as rare as you will find anywhere in the world. They are 100 percent Blackmore genetics. The embryo dam is a double bred Kinu tracing down from Takeda Farms breeding. The great Blackmore brood cow Y385 appears as the maternal and paternal granddam. The sire of T67 is H224, who combines the rare Westholme sire 007 with an 003 daughter. The dam of T67 is a Y398 daughter out of the Blackmore legend, U100. Y398 is an 068 son. This is outcross at its best. Making the package even better is that T67 sports above average EBVs and maintains MS and MF. The sire of the embryos is K733, who is arguably the best proven Blackmore sire. K733 transmits excellent carcass traits with exceptional EMA. These are outcross genetics with great EBVs. Resulting calves will be fully registerable with the AUWA and will receive genomic EBVs. What an unbelievable opportunity!

	GL	BW	200	400	600	MCW	MILK	CWt	EMA	RUMP	RBY	MS	MF	SRI	BFI
SIRE	NA	NA	NA	NA	NA	NA	NA	NA	NA	NA	NA	NA	NA	NA	NA
	NA	NA	NA	NA	NA	NA	NA	NA	NA	NA	NA	NA	NA	NA	NA
	WAGYU GROUP BREEDPLAN										JULY 2024		RUN 2		
DAM	-2.9	0.4	9	22	38	38	-4	39	-0.2	-1.7	0.4	1.6	0.20	216	249
	66%	75%	76%	74%	7%	66%	67%	74%	72%	73%	60%	72%	63%	-	-
	WAGYU GROUP BREEDPLAN										JULY 2024		RUN 2		

| PURCHASER

| PRICE



SIRE
Blackmore
Yasuchiyo C058

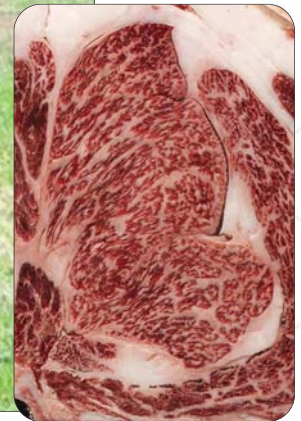

H224 Ribeye from Blackmore Wagyu

LOT 67 3 CONVENTIONAL, FULLBLOOD EMBRYOS

BLACKMORE YASUCHIYO C058 (AI) (ET) X A5WAGYU KINUSURUKIKU IT67 (ET)
CONSIGNOR SYNERGY WAGYU

SIRE AUS REG NO. BYWFC0058 GRADE FULLBLOOD BLOOD 100%
 USA REG NO. - DOB 03.16.2007 COLOR BLACK
 GENEPROB B3FU, CHSFU, CLI611%, FI199%, IARSFU

DAM AUS REG NO. A5WF22T67 GRADE FULLBLOOD BLOOD 100%
 USA REG NO. - DOB 10.06.2019 COLOR BLACK
 GENEPROB B3FU, CHSFU, CLI61FU, FI1FU, IARSS50%

| PEDFAJ930 YASUFUKU J930
 WKFSF0100 WORLD K'S YASUFUKU JR (FB5061)
 | PEDFQ5 KANEKO 5
SIRE BYWFC0058 BLACKMORE YASUCHIYO C058 (AI) (ET)
 | IMUFRTF146 KIKUTSURUDOI TF146 (IMP USA)
 BYWFA0009 BLACKMORE ITOCHIYO A009 (AI) (ET)
 | BYWFW0625 BLACKMORE ITOCHIYO W625 (AI) (ET)
 | IMJFQ3161 KITATSURUKIKU DOI (IMP JAP)
 BYWFH0224 BLACKMORE KINUSURUKIKU H224
 | BYWFF0385 BLACKMORE KINU Y385
DAM A5WF22T67 A5WAGYU KINUSURUKIKU IT67 (ET)
 | BYWFF0398 BLACKMORE AIZATZURUDOI Y398
 BYWFK0715 BLACKMORE KINUKO K715
 | BYWFF0385 BLACKMORE KINU Y385

The same amazing opportunity as the previous lot, only with Blackmore Yasuchiyo C058 as the embryo sire. The dam and sire are 100 percent Blackmore genetics. The embryo dam is a double bred Kinu tracing down from Takeda Farms breeding. The great Blackmore brood cow Y385 appears as the maternal and paternal granddam.

The sire of T67 is H224, who combines the rare Westholme sire 007 with an 003 daughter. The dam of T67 is a Y398 daughter out of the Blackmore legend, U100. Y398 is an 068 son. This is outcross at its best. Making the package even better is that T67 sports above average EBVs and maintains MS and MF. The embryo sire, C058, has an impossible to find outcross pedigree with extremely high Tajima content, sitting just above 88% Tajima. His sire stack reads Yasufuku Jr. x TF146 x 068! C058 produces exceptional carcass. The plan in flushing T67 to C058 was two fold – continue the outcross genetics with proven sires and maternal lines, and create calves that are above 90% Tajima genetics. This mating does it. This is total outcross at its finest – from the outcross, proven sires to the outcross, proven Kinu maternal line. Wow!

	GL	BW	200	400	600	MCW	MILK	CWt	EMA	RUMP	RBY	MS	MF	SRI	BFI
SIRE	NA	NA	NA	NA	NA	NA	NA	NA	NA	NA	NA	NA	NA	NA	NA
	NA	NA	NA	NA	NA	NA	NA	NA	NA	NA	NA	NA	NA	NA	NA
	WAGYU GROUP BREEDPLAN JULY 2024 RUN 2														
DAM	-2.9	0.4	9	22	38	38	-4	39	-0.2	-1.7	0.4	1.6	0.20	216	249
	66%	75%	76%	74%	7%	66%	67%	74%	72%	73%	60%	72%	63%	-	-
	WAGYU GROUP BREEDPLAN JULY 2024 RUN 2														

| PURCHASER

| PRICE



DONOR
Synergy Prelude
Okutani 525G



SIRE Blackmore Chiyofuku K733

LOT 68 3 IVF, FULLBLOOD EMBRYOS

BLACKMORE CHIYOFUKU K733 X SYNERGY PRELUDE OKUTANI 525G ET
CONSIGNOR **W8 RANCH**

SIRE AUS REG NO. BYWFK0733 GRADE FULLBLOOD BLOOD 100%
USA REG NO. - DOB - COLOR BLACK
GENEPROB -

DAM AUS REG NO. SYNQ525 GRADE FULLBLOOD BLOOD 100%
USA REG NO. - DOB 10.06.2019 COLOR BLACK
GENEPROB B3FU, CHSFU, CLI6FU, FIIFU, IARSC

| MONJIRO
MICHIFUKU
| MICHIKO
SIRE BLACKMORE CHIYOFUKU K733
| ITOZURUDOI 151
BLACKMORE CHIYOTAKE Y377
| BYW CHIYOTAKE W034

| BDWfy0408 MACQUARIE WAGYU Y408
BDWFM0495 MACQUARIE PRELUDE M0495
| BDWFC1589 MACQUARIE WAGYU C1589
DAM SYNQ525 SYNERGY PRELUDE OKUTANI 525G ET (ET)
| WKSP0001 WORLD K'S KITAGUNI JR
USAFB23009 R-W36
| PEDFB15193 BLB MS TAIHO 1313

Chiyofuku K733's dam Chiyotake Y377, is one of our outstanding proven bull mothers, being dam of Chiyozakura F349, Chiyohana F340 and Dai Ichi Yasuchiyo G615. Chiyofuku K733's pedigree contains four of the best known sires used for improving eye muscle are (EMA); Michifuku, Itozurudoi 151 and Itoshigenami 148. In Blackmore genomics research, eye muscle area (EMA) has the highest carcass trait heritability at 0.59. EMA affects the two most expensive cuts in the carcass; the cube roll and the striploin, and is the main area of significance when comparing our Wagyu beef against the Japanese produced Wagyu beef. The Japanese is still much larger.

	GL	BW	200	400	600	MCW	MILK	CWt	EMA	RUMP	RBY	MS	MF	SRI	BFI
SIRE	NA	NA	NA	NA	NA	NA	NA	NA	NA	NA	NA	NA	NA	NA	NA
	NA	NA	NA	NA	NA	NA	NA	NA	NA	NA	NA	NA	NA	NA	NA
	WAGYU GROUP BREEDPLAN										JULY 2024		RUN 2		
DAM	-2.9	-0.9	-3	-1	-5	6	-7	-1	3.5	-2.3	0.0	2.2	0.37	196	193
	66%	71%	73%	70%	70%	65%	65%	69%	67%	68%	56%	68%	59%	-	-
	WAGYU GROUP BREEDPLAN										JULY 2024		RUN 2		

| PURCHASER

| PRICE



DONOR
Chisahime 35A
F82

LOT 69 3 IVF, FULLBLOOD EMBRYOS

MAYURA L0010 (AI) (ET) X CHISAHIME 35A F82 ET
CONSIGNOR **W8 RANCH**

SIRE AUS REG NO. ADBF0010 GRADE FULLBLOOD BLOOD 100%
USA REG NO. FB45043 DOB 01.22.2015 COLOR BLACK
GENEPROB B3F, CHSC, CL16F, FIIF, F13F, IARSFU

DAM AUS REG NO. USAFB84850 GRADE FULLBLOOD BLOOD 100%
USA REG NO. FB84850 DOB 06.20.2018 COLOR BLACK
GENEPROB B3F, CHSF, CL16FU, FIIF, IARSF

| IMUFQTF148 ITOSHIGENAMI (IMP USA)
ADBEA0139 MAYURA ITOSHIGENAMI JNR (AI)
| ADBFX0001 MAYURA DAI NI KINNTOU 1 (AI)
SIRE ADBFL0010 MAYURA L0010 (AI) (ET)
| ADBFZ0025 MAYURA ZULU (AI)
ADBFH0159 MAYURA H0159 (AI)
| WGWFD8371 WAGYU GENETICS AIZAKURA D8371 (AI) (ET)
| USAFB9420 MICHİYOSHI
USAFB21095 MFC MICHİYOSHI 522C
| USAFB13942 MFC MS ITOSHIGEFUJI 2-9
DAM USAFB84850 CHISAHIME 35A F82 ET
| WKSFP0001 WORLD K'S KITAGUNI JR
PEDFB25903 VT MS SUZUKITA D38
| USAFB10896 VT MS SUZUZAKURA W07

Top 10% for BFI and Marble Score. Mating brings the great combination of JNR and L10 with Kitaguni Jr. L0010 has tremendous balance combining growth, milk, and carcass traits into one package. His semen has been in tremendous demand world wide since 2020, regularly selling to thousands of dollars per straw. His progeny have been topping sales in the USA and Australia as the best way to incorporate the breed changing JNR genetics into the regular breeder's herd.

	GL	BW	200	400	600	MCW	MILK	CWt	EMA	RUMP	RBY	MS	MF	SRI	BFI
SIRE	0.3	0.9	14	21	28	18	4	27	6.4	0.4	1.2	2.9	0.30	273	451
	92%	97%	93%	93%	92%	86%	77%	95%	94%	91%	78%	93%	78%	-	-
	WAGYU GROUP BREEDPLAN										JULY 2024		RUN 2		
DAM	-0.1	0.1	0	4	9	21	-1	18	2.2	2.2	-0.6	2.0	0.30	168	273
	57%	66%	67%	64%	63%	55%	55%	62%	59%	58%	44%	59%	51%	-	-
	WAGYU GROUP BREEDPLAN										JULY 2024		RUN 2		

| PURCHASER

| PRICE



DONOR
Chisahime 35A
F82



SIRE Mayura L0010

LOT 70 3 IVF, FULLBLOOD EMBRYOS

MAYURA L0010 (AI) (ET) X W8 N7245 OKUTANI T37
CONSIGNOR W8 RANCH

SIRE AUS REG NO. ADBF0010 GRADE FULLBLOOD BLOOD 100%
 USA REG NO. - DOB 01.22.2015 COLOR BLACK
 GENEPROB B3F, CHSC, GL16F, FIIF, F13F, IARSFU

DAM AUS REG NO. W8RF22T37 GRADE FULLBLOOD BLOOD 100%
 USA REG NO. - DOB 10.30.2022 COLOR BLACK
 GENEPROB B3F, CHSF, GL16FU, FIIC, IARSF

| IMUFQTF148 ITOSHIGENAMI (IMP USA)
 ADBFA0139 MAYURA ITOSHIGENAMI JNR (AI)
 ADBFX0001 MAYURA DAI NI KINNTOU 1 (AI)
SIRE ADBFL0010 MAYURA L0010 (AI) (ET)
 ADBFZ0025 MAYURA ZULU (AI)
 ADBFH0159 MAYURA H0159 (AI)
 WGWFD8371 WAGYU GENETICS AIZAKURA D8371 (AI) (ET)
 ADBFA0139 MAYURA ITOSHIGENAMI JNR
 DSWFN7245 TYDDEWI N7245
 AACFK5236 WESTHOLME K5236
DAM W8RF22T37 W8 N7245 OKUTANI T37
 BDWFM0495 MACQUARIE PRELUDE M0495
 SYNFAQ525 SYNERGY PRELUDE OKUTANI 525G ET
 USAFB23009 R-W36

Top 5% Marble score backed by 2x JNR combined with Kitaguni Jr. L0010 has tremendous balance combining growth, milk, and carcass traits into one package. His semen has been in tremendous demand world wide since 2020, regularly selling to thousands of dollars per straw. His progeny have been topping sales in the USA and Australia as the best way to incorporate the breed changing JNR genetics into the regular breeder's herd.

	GL	BW	200	400	600	MCW	MILK	CWt	EMA	RUMP	RBY	MS	MF	SRI	BFI
SIRE	0.3	0.9	14	21	28	18	4	27	6.4	0.4	1.2	2.9	0.30	273	451
	92%	97%	93%	93%	92%	86%	77%	95%	94%	91%	78%	93%	78%	-	-
	WAGYU GROUP BREEDPLAN										JULY 2024		RUN 2		
DAM	-2.1	-1.5	-5	-7	-14	-11	-5	-8	2.5	-1.3	-0.3	2.4	0.42	176	192
	66%	70%	72%	70%	69%	62%	61%	67%	64%	64%	5%	65%	55%	-	-
	WAGYU GROUP BREEDPLAN										JULY 2024		RUN 2		

| PURCHASER

| PRICE



SIRE
Arubial Regal
R0738

LOT 71 3 IVF, FULLBLOOD EMBRYOS

ARUBIAL REGAL R0738 (AI) (ET) X BFC WORLD K'S SANJIROU 47F ET (ET)
CONSIGNOR W8 RANCH

SIRE AUS REG NO. MYMFR0738 GRADE FULLBLOOD BLOOD 100%
USA REG NO. FB83949 DOB 01.22.2015 COLOR BLACK
GENEPROB B3F, CHSC, CL16F, FIIF, F13F, IARSFU

DAM AUS REG NO. USAFB38343 GRADE FULLBLOOD BLOOD 100%
USA REG NO. FB38343 DOB 12.20.2020 COLOR BLACK
GENEPROB B3F, CHSF, CL16F, FIIF, IARSF

Arubial Regal is proven at more than 2x growth and Carcass weight EBVs vs breed average. has close to 400 progeny registered on Breedplan and has been used extensively on the Arubial program as well as in the Hamilton Park and Hewitt Pastoral programs. Has two progeny at the top of the Male list and above 600 BFI intex

| SMOFF0126 SUMO CATTLE CO MICHIFUKU F126 (AI)
MYMFP0342 ARUBIAL UNITED P0342 (AI) (ET)
| BDWFC1624 MACQUARIE WAGYU C1624
SIRE MYMFR0738 ARUBIAL REGAL R0738 (AI) (ET)
| CCOFG0113 COATES ITOSHIGENAMI G113
MYMFQ0012 ARUBIAL Q0012 (AI) (ET)
| BDWFD2041 MACQUARIE WAGYU F D2041

| WKSFM0164 WORLD K'S MICHIFUKU
WKSFP0100 WORLD K'S SANJIROU (AI) (ET)
| WKSFL0976 WORLD K'S SUZUTANI (FB1617)
DAM USAFB38343 BFC WORLD K'S SANJIROU 47F ET (ET)
| PEDFB5317 CHR TAKAZAKURA 101L
PEDFB11616 JC MS TAKAZAKURA (ET)
| USAFT0003 OTANASHII (FB4458) (AI) (ET)

	GL	BW	200	400	600	MCW	MILK	CWt	EMA	RUMP	RBY	MS	MF	SRI	BFI
SIRE	-2.4	2.7	30	54	71	67	-4	68	-2.3	1.3	-1.1	2.2	0.43	341	403
	93%	85%	965	96%	86%	73%	73%	81%	81%	83%	77%	77%	66%	-	-
WAGYU GROUP BREEDPLAN JULY 2024 RUN 2															
DAM	-0.1	0.1	0	4	9	21	-1	18	2.2	2.2	-0.6	2.0	0.30	168	273
	57%	66%	67%	64%	63%	55%	55%	62%	59%	58%	44%	59%	51%	-	-
WAGYU GROUP BREEDPLAN JULY 2024 RUN 2															

| PURCHASER

| PRICE



**PLANNED
MATINGS**

2024 WAGYU
VISION
CONFERENCE & LIVE CATTLE SALE



DAM
W8R TBR100
Kanetani T15



SIRE Gateway F154 Gatekeeper S0024

LOT 72 PREGNANCY, DUE OCTOBER 2024

GATEWAY F154 GATEKEEPER S0024 (ET) X W8R TBR100 KANETANI T15
CONSIGNOR W8 RANCH

SIRE AUS REG NO. GTFFS0024 **GRADE** FULLBLOOD **BLOOD** 100%
 USA REG NO. FB94421 **DOB** 05.18.2021 **COLOR** BLACK
 GENEPROB B3F, CHSF, CL16FU, FIIF, IARSF

DAM AUS REG NO. W8RF22TT15 **GRADE** FULLBLOOD **BLOOD** 100%
 USA REG NO. - **DOB** 06.05.2022 **COLOR** BLACK
 GENEPROB B3F, CHSF, CL16FU, FIIF, IARSF

| WKSFM0164 WORLD K'S MICHIFUKU
 SMOFF0154 SUMO CATTLE CO MICHIFUKU F154 (AI)
 | SMOFC0016 SUMO CATTLE CO TANI C016 (AI) (ET)
SIRE GTFFS0024 GATEWAY F154 GATEKEEPER S0024 (ET)
 | ADBFA0139 MAYURA ITOSHIGENAMI JNR (AI)
 ADBFN1273 MAYURA N1273 (AI)
 | ADBFJ1018 MAYURA J1018

| BDWfy0408 MACQUARIE WAGYU Y408 (AI) (ET)
 TBRFM0100 TRENT BRIDGE TBRFM100 (ET)
 | TBRFB0204 TRENT BRIDGE F B204 (AI) (ET)
DAM W8RF22TT15 W8R TBR100 KANETANI T15 (AI)
 | IMJFAJ2351 HIRASHIGETAYASU J2351 HONGEN (IMP JAP)
 SYNFL1525 SYNERGY DESIGNER MANDALYNN - ET (ET)
 | PEDFB16081 BAY SHIGE MIKI 118 (AI)

Recip Tag 28 (Recip DOB 10.26.2022), F1 (Wagyu/ Holstein)

Implant Date: 2.20.24; Confirmed Safe Bred as of 5.12.24

Top MS with breed average growth potential!. Gatekeeper combines huge EMA

(Ribeye) and great growth curve from birthweight through to heavy carcasses with breed leading Marble Score! Large ribeye area and high marble score are the two main profit determining factors in any Wagyu branded beef program. Gatekeeper is the perfect bull to increase profitability in your herd. Not to mention his pedigree combines breed leading carcass proven sires; Sumo Michifuku F154, Mayura Itoshigenami JNR, World K's Yasufuku Jr, and Itozuru Doi TF151! Gatekeeper traces directly to the elite transmitting cows Benlee Hikohime Z0444 and Benlee Hikohime V2058! These are proven matriarch's that have produced numerous elite proven sires.

	GL	BW	200	400	600	MCW	MILK	CWt	EMA	RUMP	RBY	MS	MF	SRI	BFI
SIRE	-0.4	0.7	5	11	17	29	-4	26	10.9	-1.0	1.3	3.8	0.63	354	520
	75%	84%	77%	75%	75%	69%	65%	71%	67%	68%	57%	68%	60%	-	-
	WAGYU GROUP BREEDPLAN JULY 2024 RUN 2														
DAM	1.2	2.3	16	29	39	35	-4	32	4.5	-0.2	0.6	2.1	0.25	256	336
	63%	69%	72%	69%	69%	60%	64%	66%	61%	62%	48%	62%	54%	-	-
	WAGYU GROUP BREEDPLAN JULY 2024 RUN 2														

| PURCHASER

| PRICE



DAM
W8R TBR100
Kanetani T15



SIRE Arubial Regal R0738

LOT 73 PREGNANCY, DUE OCTOBER 2024

ARUBIAL REGAL R0738 (AI) (ET) X W8R TBR100 KANETANI T15
CONSIGNOR W8 RANCH

SIRE AUS REG NO. MYMFR0738 GRADE FULLBLOOD BLOOD 100%
USA REG NO. - DOB 12.20.2020 COLOR BLACK
GENEPROB B3F, CHSF, CL16F, FIIF, IARSF

DAM AUS REG NO. W8RF22TT15 GRADE FULLBLOOD BLOOD 100%
USA REG NO. - DOB 06.05.2022 COLOR BLACK
GENEPROB B3F, CHSF, CL16FU, FIIF, IARSF

| SMOFF0126 SUMO CATTLE CO MICHIFUKU F126 (AI)
MYMFP0342 ARUBIAL UNITED P0342 (AI) (ET)
| BDWFC1624 MACQUARIE WAGYU C1624
SIRE MYMFR0738 ARUBIAL REGAL R0738 (AI) (ET)
| CCOFG0113 COATES ITOSHIGENAMI G113
MYMFQ0012 ARUBIAL Q0012 (AI) (ET)
| BDWFD2041 MACQUARIE WAGYU F D2041
| BDWFF0408 MACQUARIE WAGYU Y408 (AI) (ET)
TBRFM0100 TRENT BRIDGE TBRFM100 (ET)
| TBRFB0204 TRENT BRIDGE F B204 (AI) (ET)
DAM W8RF22TT15 W8R TBR100 KANETANI T15 (AI)
| IMJFAJ2351 HIRASHIGETAYASU J2351 HONGEN (IMP JAP)
SYNFL1525 SYNERGY DESIGNER MANDALYNN - ET (ET)
| PEDFB16081 BAY SHIGE MIKI 118 (AI)

Recip Tag 2 (Recip DOB 10.2.2020), F1 (Wagyu/ Holstein)

Implant Date: 2.20.24; Confirmed Safe Bred as of 5.12.24

This mating adds strong growth potential to your program. Arubial Regal has been extensively used in Australia with more than 370 progeny on different herds. He is currently the sire of two males with a BFI above 600 on Breedplan (July 1st run). You are also buying a very strong F1 (Wagyu/Holstein) recipient

	GL	BW	200	400	600	MCW	MILK	CWt	EMA	RUMP	RBY	MS	MF	SRI	BFI
SIRE	-2.4	2.7	30	54	71	67	-4	68	-2.3	1.3	-1.1	2.2	0.43	341	403
	93%	85%	96%	96%	86%	73%	66%	81%	81%	83%	77%	77%	66%	-	-
	WAGYU GROUP BREEDPLAN JULY 2024 RUN 2														
DAM	1.2	2.3	16	29	39	35	-4	32	4.5	-0.2	0.6	2.1	0.25	256	336
	63%	69%	72%	69%	69%	60%	64%	66%	61%	62%	48%	62%	54%	-	-
	WAGYU GROUP BREEDPLAN JULY 2024 RUN 2														



DONOR
GMNY MS MAC
Yuriko R24



SIRE Arubial Regal R0738

LOT 74 PREGNANCY, DUE OCTOBER 2024

ARUBIAL REGAL R0738 (AI) (ET) X GMNY MS MAC YURIKO R24 (ET)
CONSIGNOR W8 RANCH

SIRE AUS REG NO. MYMR0738 **GRADE FULLBLOOD** **BLOOD 100%**
 USA REG NO. - **DOB 05.18.2021** **COLOR BLACK**
 GENEPROB B3F, CHSF, CL16F, FIIF, IAR5F

DAM AUS REG NO. GMYFR24 **GRADE FULLBLOOD** **BLOOD 100%**
 USA REG NO. - **DOB 11.18.2020** **COLOR BLACK**
 GENEPROB B3FU, CHSFU, CL16FU, FIIFU, IARS33%

| SMOFF0126 SUMO CATTLE CO MICHIFUKU F126 (AI)
 MYMFP0342 ARUBIAL UNITED P0342 (AI) (ET)
 | BDWF1624 MACQUARIE WAGYU C1624
SIRE MYMFR0738 ARUBIAL REGAL R0738 (AI) (ET)
 | CCOFG0113 COATES ITOSHIGENAMI G113
 MYMFQ0012 ARUBIAL Q0012 (AI) (ET)
 | BDWFD2041 MACQUARIE WAGYU F D2041
 | BDWFI0408 MACQUARIE WAGYU Y408 (AI) (ET)
 BDWFM0546 MACQUARIE WAGYU M0546 (AI) (ET)
 | BDWFC1589 MACQUARIE WAGYU C1589 (AI) (ET)
DAM GMYFR24 GMNY MS MAC YURIKO R24 (ET)
 | IMUFLT151 ITOZURUDOI TF151 (IMP USA)
 USAFB9948 CHR MS ITOZURU 379 (ET)
 | PEDFB6015 CHR MS SANJIROU 186R (AI)

Recip Tag 11 (Recip DOB 10.2.2020), F1 (Wagyu/ Holstein)

Implant Date: 2.20.24; Confirmed Safe Bred as of 5.12.24

This mating adds strong growth potential to your program. Dam is stacked with top line proven bulls. Sired by Arubial Regal that has been extensively used in Australia with more than 370 progeny on different herds. He is currently the sire of two males with a BFI above 600 on Breedplan (July 1st run). You are also buying a very strong F1 (Wagyu/Holstein) recipient

	GL	BW	200	400	600	MCW	MILK	CWt	EMA	RUMP	RBY	MS	MF	SRI	BFI
SIRE	-2.4	2.7	30	54	71	67	-4	68	-2.3	1.3	-1.1	2.2	0.43	341	403
	93%	85%	96%	96%	86%	73%	66%	81%	81%	83%	77%	77%	66%	-	-
	WAGYU GROUP BREEDPLAN JULY 2024 RUN 2														
DAM	-0.9	-0.2	6	13	20	20	-1	26	9.0	-1.4	2.0	1.6	0.25	216	278
	63%	69%	72%	69%	69%	60%	64%	66%	61%	62%	48%	62%	54%	-	-
	WAGYU GROUP BREEDPLAN JULY 2024 RUN 2														

| PURCHASER

| PRICE



DONOR
Synergy Prelude
Okutani 525G
ET



SIRE Gateway F154 Gatekeeper S0024

LOT 75 PREGNANCY, DUE OCTOBER 2024

GATEWAY F154 GATEKEEPER S0024 (ET) X SYNERGY PRELUDE OKUTANI 525G ET (ET)
CONSIGNOR **W8 RANCH**

SIRE AUS REG NO. GTFFS0024 GRADE FULLBLOOD BLOOD 100%
USA REG NO. FB94421 DOB 05.18.2021 COLOR BLACK
GENEPROB B3F, CHSF, CL16FU, FIIF, IARSF

DAM AUS REG NO. SYNQ525 GRADE FULLBLOOD BLOOD 100%
USA REG NO. FB50460 DOB 10.09.2019 COLOR BLACK
GENEPROB B3F, CHSF, CL16FU, FIIF, F13F, IARSF

| WKSFM0164 WORLD K'S MICHIFUKU
SMOFF0154 SUMO CATTLE CO MICHIFUKU F154 (AI)
| SMOFC0016 SUMO CATTLE CO TANI C016 (AI) (ET)
SIRE GTFFS0024 GATEWAY F154 GATEKEEPER S0024 (ET)
| ADBFA0139 MAYURA ITOSHIGENAMI JNR (AI)
ADBFN1273 MAYURA N1273 (AI)
| ADBFJ1018 MAYURA J1018

| BDWfy0408 MACQUARIE WAGYU Y408 (AI) (ET)
BDWFM0495 MACQUARIE PRELUDE M0495 (AI) (ET)
| BDWFC1589 MACQUARIE WAGYU C1589 (AI) (ET)
DAM SYNQ525 SYNERGY PRELUDE OKUTANI 525G ET (ET)
| WKSFP0001 WORLD K'S KITAGUNI JR
USAFB23009 R-W36 (ET)
| PEDFB15193 BLB MS TAIHO 1313 (ET)

Recip Tag T34 (Recip DOB 10.26.2022), F1 (Wagyu/ Holstein)

Implant Date: 2.20.24

Confirmed Safe Bred as of 5.12.24

Top MS potential. Gatekeeper combines huge EMA (Ribeye) and great growth curve from birthweight through to heavy carcasses with breed leading Marble Score! Large ribeye area and high marbling score are the two main profit determining factors in any Wagyu branded beef program. Gatekeeper is the perfect bull to increase profitability in your herd. Not to mention his pedigree combines breed leading carcass proven sires; Sumo Michifuku F154, Mayura Itoshigenami JNR, World K's Yasufuku Jr, and Itozuru Doi TF151! Gatekeeper traces directly to the elite transmitting cows Benlee Hikohime Z0444 and Benlee Hikohime V2058! These are proven matriarch's that have produced numerous elite proven sires.

	GL	BW	200	400	600	MCW	MILK	CWt	EMA	RUMP	RBY	MS	MF	SRI	BFI
SIRE	-0.4	0.7	5	11	17	29	-4	26	10.9	-1.0	1.3	3.8	0.63	354	520
	75%	84%	77%	75%	75%	69%	65%	71%	67%	68%	57%	68%	60%	-	-
	WAGYU GROUP BREEDPLAN JULY 2024 RUN 2														
DAM	-2.8	-0.9	-2	-1	-4	7	-6	1	3.5	-2.5	0.0	2.2	0.38	195	202
	66%	71%	73%	70%	70%	65%	65%	69%	67%	68%	56%	68%	60%	-	-
	WAGYU GROUP BREEDPLAN JULY 2024 RUN 2														



WORLD CLASS SEMEN

2024 WAGYU
VISION
CONFERENCE & LIVE CATTLE SALE



DAM Synergy F154 Chiyotake 532G



LOT 76A ONE STRAW OF SEMEN
LOT 76B ONE STRAW OF SEMEN

SYNERGY-W8R L10 CHAIRMAN UI6 (ET)
 CONSIGNOR SYNERGY WAGYU/ W8 RANCH

AUS REG NO. SYN23TU16 GRADE FULLBLOOD BLOOD 100%
 USA REG NO. FB114851 DOB 04.04.2023 COLOR BLACK

GENEPROB B3F, CHSF, CL16FU, FIIF, IARSF

| IMUQT148 ITOSHIGENAMI (IMP USA)
 ADBFA0139 MAYURA ITOSHIGENAMI JNR
 | ADBFX0001 MAYURA DAI NI KINNTOU 1
SIRE ADBFL0010 MAYURA L0010
 | ADBFZ0025 MAYURA ZULU
 ADBFH0159 MAYURA H0159
 | WGWF08371 WAGYU GENETICS AIZAKURA D8371
 | WKSFM0164 WORLD K'S MICHIFUKU
 SMOFF0154 SUMO CATTLE CO MICHIFUKU F154
 | SMOFC0016 SUMO CATTLE CO TANI C016
DAM SYNQ532 SYNERGY F154 CHIYOTAKE 532G
 | PMGFD0139 PEPPERMILL GROVE D139
 GRSEJ0338 GOORAMBAT J0338
 | KJDFD0044 LAKE WAGYU F D044

Simply, WOW! If you are looking for an amazingly well-balanced bull, Chairman is it!

Chairman is the only bull in Breedplan (July run 2) with his EBV profile for BW (max), 200, 400, and 600 Weights, MCW (max), Milk, CW, EMA, MS, and MF! His balance is spectacular. On top of that, he is recessive-free. Chairman is an L10

son and his dam is a Sumo F154 daughter that is a powerful brood cow with proven transmitting ability. His maternal line is the Chiyotakes from Takeda Farms. Chairman is a maternal brother to the Lot 1 female, Charity! He hits the EBV profile big-time for MS and Milk. He is a link sire in the AUWA Progeny Test Program. Chairman can be used in almost any situation because of his balance. He will make a great match for United daughters! This will be the only public offering of Chairman until the 2024 Vegas on the Strip Sale in December!

GL	BW	200	400	600	MCW	MILK	CWt	EMA	RUMP	RBY	MS	MF	SRI	BFI
-0.2	2.4	20	33	39	28	6	33	7.5	-2.9	1.3	3.6	0.51	362	554
66%	71%	72%	70%	69%	62%	60%	69%	66%	66%	52%	67%	56%	-	-
WAGYU GROUP BREEDPLAN										JULY 2024 RUN 2				

| PURCHASER

| PRICE



LOT 77A TWO STRAWS OF SEMEN
LOT 77B ONE STRAW OF SEMEN

GATEWAY F154 GATEKEEPER S0024 (ET)
 CONSIGNOR **SYNERGY WAGYU**

AUS REG NO. GTYFFS0024 GRADE FULLBLOOD BLOOD 100%
 USA REG NO. FB94421 DOB 05.18.2021 COLOR BLACK

GENEPROB B3F, CHSF, CL16FU, FIIF, IARSF

| PEDFA201 MONJIRO J11550
 WKSFM0164 WORLD K'S MICHIFUKU
 | PEDFA215 MICHIKO J655635 (AI)
SIRE SMOFF0154 SUMO CATTLE CO MICHIFUKU F154 (AI)
 | IMUFR3258 TF TERUTANI 40/1 (IMP USA) (AI) (ET)
 SMOFC0016 SUMO CATTLE CO TANI C016 (AI) (ET)
 | IMUFR3256 TF HIKOHIME 34/3 (IMP USA) (ET)
 | IMUFQTF148 ITOSHIGENAMI (IMP USA)
 ADBFA0139 MAYURA ITOSHIGENAMI JNR (AI)
 | ADBFX0001 MAYURA DAI NI KINNTOU 1 (AI)
DAM ADBFN1273 MAYURA N1273 (AI)
 | WKSFS0100 WORLD K'S YASUFUKU JR (FB5061)
 ADBFJ1018 MAYURA J1018
 | WGWFD8243 WAGYU GENETICS HIKOHIME D8243 (AI)

Gatekeeper is proving himself to breed a great one! Gatekeeper has produced offspring over +4 for MS. He is living up to the lofty expectations of his stunning pedigree. As of the Breedplan July Run 2, he is one of only two sires in the world with his minimum EBVs for MS and EMA (the other sire is Revolution, the full brother to Notorious). It should be noted that Gatekeeper, Revolution, and Notorious have the magnificent Benlee Hikohime V2058 at the core of their maternal lines. Gatekeeper lines up Sumo F154 x JNR x Yasufuku Jr. x TF151 x Kaneyama x Michifuku x Kikuhana x Hikokhike 3/2! He is destined for greatness.

GL	BW	200	400	600	MCW	MILK	CWt	EMA	RUMP	RBY	MS	MF	SRI	BFI
-0.4	0.6	5	11	17	28	-4	27	11.3	-0.9	1.4	3.8	0.63	351	527
75%	84%	77%	76%	75%	69%	65%	71%	67%	68%	57%	68%	60%	-	-
WAGYU GROUP BREEDPLAN JULY 2024 RUN 2														

| PURCHASER

| PRICE



LOT 78A ONE STRAW OF SEMEN
LOT 78B ONE STRAW OF SEMEN

SCHOTTLANDER R008 (ET)
 CONSIGNOR **SYNERGY WAGYU**

AUS REG NO. **GMBFR008** GRADE **FULLBLOOD** BLOOD **100%**
 USA REG NO. **-** DOB **02.26.2020** COLOR **BLACK**

GENEPROB **B3FU, CHSFU, CL16FU, F1197%, IARSFU**

| WKSFM0164 WORLD K'S MICHIFUKU
 SMOFF0126 SUMO CATTLE CO MICHIFUKU F126
 SMOFC0152 SUMO CATTLE CO HANA C152
SIRE IGWFM0352 IRONGATE MICHIFUKU F126 JNR M352
 | IMJFAJ2810 KITATERUYASUDOJ12810 HONGEN (IMP JAP)
 IGWFE0012 IRONGATE WAGYU KITA E012
 | SUMFW1671 SUMO NAMI W1671
 | PEDFA10632 SHIGESHIGENAMI J10632
 IMUFQTF148 ITOSHIGENAMI (IMP USA)
 | PEDFA661 FUKUYUKI
DAM KWAFG0009 KOOLANG GYABI
 | IMJFAJ2703 ITOMORITAKA J2703 HONGEN (IMP JAP)
 KWAFB0004 KOOLANG BELINDA
 | WESFY0261 WESTHOLME TERUSHIKA

Schottlander R008 is a stunning sire with his absolutely amazing EBV profile and his one-of-a-kind pedigree. You can't find anything like him in the world when you consider his EBVs, his maternal line, and his sire stack! He is a curve bender from BW to CW. He has huge Milk. His carcass EBVs for MS, EMA, and MF are nothing short of magnificent. His pedigree is an eye-opener as he is a son of the proven Irongate sire, M352, who in turn is a Sumo F126 son. His dam is sired by the highly proven and extremely predictable TF148. Then it gets really special – behind Tf148 is 002 x 003 x 001 x Itokitatsuru x Kedakafuji! This is the same Westholme maternal line that produced the great bull Westholme B039. These genetics are not easily found in Australia and never before in the US! Schottlander semen will not be available at public offering again until December at the 2024 Vegas on the Strip Sale!

GL	BW	200	400	600	MCW	MILK	CWt	EMA	RUMP	RBY	MS	MF	SRI	BFI
-1.6	2.3	18	35	52	53	5	55	11.1	-5.7	2.8	3.4	0.53	372	599
69%	73%	74%	73%	73%	67%	67%	70%	66%	67%	54%	67%	58%	-	-
WAGYU GROUP BREEDPLAN										JULY 2024 RUN 2				

| PURCHASER

| PRICE



SIRE Longford Mr Awesome

LOT 79A ONE STRAW OF SEMEN
LOT 79B ONE STRAW OF SEMEN

SYNERGY-W8 MR SOLAR T323 (ET)
 CONSIGNOR **SYNERGY WAGYU/ W8 RANCH**

AUS REG NO. SYN22T323 GRADE FULLBLOOD BLOOD 100%
 USA REG NO. FB114850 DOB 09.16.2022 COLOR BLACK

GENEPROB B3FU, CHSFU, CL16FU, F11FU, IARSFU

| PEDFA10632 SHIGESHIGENAMI J10632
 IMUFQTF148 ITOSHIGENAMI (IMP USA)
 | PEDFA661 FUKUYUKI
 SIRE LFDFD12558 LONGFORD MR AWESOME
 | IMUFQTF147 ITOSHIGEFUJI (IMP USA)
 LFDFZ0570 LONGFORD LFDB570
 | LFDFV0078 LONGFORD 0078
 | WKSFM0164 WORLD K'S MICHIFUKU
 SMOFF0154 SUMO CATTLE CO MICHIFUKU F154
 | SMOFC0016 SUMO CATTLE CO TANI C016
 DAM LTCFP0187 CIRCLE8BULLS P0187
 | IMJFAJ2351 HIRASHIGETAYASU J2351 HONGEN (IMP JAP)
 LFDFFA8390 LONGFORD R8390
 | LFDFV0078 LONGFORD 0078

MR Solar is another first-time offering in the US. Along with his full brother, MR Amazing, they are sons of the proven Longford MR Awesome, whose semen has not been available in the US. Longford MR Awesome is an elite, proven sire from the Suzutani. His offspring have made exception carcasses not only in Australia, but also in Japan through the live export trade from Australia to Japan. MR Awesome won the AUWA progeny feed efficiency test two years in a row. MR Solar T323 has Suzutani on the top and bottom of his pedigree. He is not only a MR Awesome son, his maternal granddam is also the maternal granddam of MR Awesome. MR Solar is also a maternal brother to the high ranking and popular Circle8 Bulls Rhyme. MR Solar has one of the most brilliant pedigrees to be found anywhere – MR Awesome x Sumo F154 x 001 x 003 x Michifuku x Haruki II x Suzutani. This line-bred pedigree has produced MR Solar's outstanding carcass EBVs for extreme MS and top level EMA and MF. MR Solar was offered in the 2024 Elite Sale and purchased by the renowned Arubial stud for 30K!

GL	BW	200	400	600	MCW	MILK	CWt	EMA	RUMP	RBY	MS	MF	SRI	BFI
2.6	2.0	5	3	12	18	-1	1	5.4	1.6	-0.8	3.8	0.49	274	449
65%	71%	73%	71%	71%	65%	66%	69%	67%	68%	58%	68%	61%	-	-
WAGYU GROUP BREEDPLAN										JULY 2024 RUN 2				

| PURCHASER

| PRICE



LOT 80A TWO STRAWS OF SEMEN
LOT 80B TWO STRAWS OF SEMEN

SYNERGY-W8 MR AMAZING T322 (ET)
 CONSIGNOR **SYNERGY WAGYU/ W8 RANCH**

AUS REG NO. SYN22T322 GRADE FULLBLOOD BLOOD 100%
 USA REG NO. FBI4849 DOB 09.16.2022 COLOR BLACK

GENEPROB B3FU, CHSFU, CL16FU, FIIFU, IARSFU

MR Amazing is a first-time offering of Longford MR Awesome genetics in the US. Along with his full brother, MR Solar, they are sons of the proven Longford MR Awesome, whose semen has not been available in the US. Longford MR Awesome is an elite, proven sire from the Suzutani. His offspring have made exception carcasses not only in Australia, but also in Japan through the live export trade from Australia to Japan. MR Awesome won the AUWA progeny feed efficiency test two years in a row. MR Amazing T322 has Suzutani on the top and bottom of his pedigree. He is not only a MR Awesome son, his maternal granddam is also the maternal granddam of MR Awesome. MR Amazing is also a maternal brother to the high ranking and popular Circle8 Bulls Rhyme. MR Amazing has one of the most brilliant pedigrees to be found anywhere – MR Awesome x Sumo F154 x 001 x 003 x Michifuku x Haruki II x Suzutani. This line-bred pedigree has produced MR Amazing’s outstanding EBVs. If you are looking for pure performance, MR Amazing is the only bull in Breedplan (July run 2) with his combination of 200, 400, and 600 Weights, Milk, CW, EMA, and MS! MR Amazing is enrolled in the AUWA Progeny Test Program. Look for great things from this “Amazing” bull.

| PEDFA10632 SHIGESHIGENAMI J10632
 IMUFQTF148 ITOSHIGENAMI (IMP USA)
 | PEDFA661 FUKUYUKI
SIRE LFD12558 LONGFORD MR AWESOME
 | IMUFQTF147 ITOSHIGEFUJI (IMP USA)
 LFDZ0570 LONGFORD LFDB570
 | LDFV0078 LONGFORD 0078

 | WKSFM0164 WORLD K’S MICHIFUKU
 SMOFF0154 SUMO CATTLE CO MICHIFUKU F154
 | SMOFC0016 SUMO CATTLE CO TANI C016
DAM LTCFP0187 CIRCLE8BULLS P0187
 | IMJFAJ2351 HIRASHIGETAYASU J2351 HONGEN (IMP JAP)
 LFDA8390 LONGFORD R8390
 | LDFV0078 LONGFORD 0078

GL	BW	200	400	600	MCW	MILK	CWt	EMA	RUMP	RBY	MS	MF	SRI	BFI
0.8	7.1	32	49	72	75	2	52	8.5	-3.0	1.6	3.2	0.41	376	401
64%	71%	73%	71%	71%	65%	65%	69%	67%	68%	58%	68%	61%	-	-
WAGYU GROUP BREEDPLAN										JULY 2024 RUN 2				

| PURCHASER

| PRICE



SIRE Mayura L0010

LOT 8IA THREE STRAWS OF SEMEN
LOT 8IB THREE SEXED STRAWS OF SEMEN

LMR SAMURAI (749J) (ET)
 CONSIGNOR **BLACK JACK CATTLE CO.**

AUS REG NO. LMRFS1749 GRADE FULLBLOOD BLOOD 100%
 USA REG NO. FB8620I DOB 08.23.2021 COLOR BLACK

GENEPROB B3F, CHSC, CL16FU, FIIC, IARSF

| IMUFQTF148 ITOSHIGENAMI (IMP USA)
 ADBFA0139 MAYURA ITOSHIGENAMI JNR
 | ADBFX0001 MAYURA DAI NI KINNTOU 1
SIRE ADBFL0010 MAYURA L0010
 | ADBFZ0025 MAYURA ZULU
 ADBFH0159 MAYURA H0159
 | WGWF8371 WAGYU GENETICS AIZAKURA D8371
 | PEDFA10632 SHIGESHIGENAMI J10632
 IMUFQTF148 ITOSHIGENAMI (IMP USA)
 | PEDFA661 FUKUYUKI
DAM LMRFJ3447A LMR MS ITOSHIGENAMI 3447A
 | PEDFW160 BR MICHIFUKU 1604
 LMRFC782T LMR TOMIKO 782T
 | USAFB5076 BR MS TAKAZAKURA 0652

LMR Samurai is one of the very best sons of Mayura L0010. He loads up the very best qualities of TF148 Itoshigenami on both sides of his pedigree and is a grandson of the incredible Mayura Itoshigenami JNR. The Chisahime maternal line brings generations of proven performance to the bottom side of Samurai's pedigree. Samurai brings great balance to the EBV profile with desirable birthweights that transition into good growth weights and a good milk EBV. He really crushes it with carcass EBV traits that excel for MS, MF, and EMA. That adds up to make Samurai one of the top sires in the breed. His early born progeny are showing excellent genomic EBVs for carcass traits, too.

GL	BW	200	400	600	MCW	MILK	CWt	EMA	RUMP	RBY	MS	MF	SRI	BFI
-1.2	1.6	12	25	37	40	0	29	6.2	0.3	0.3	3.6	0.55	343	517
70%	74%	74%	72%	71%	65%	62%	72%	70%	68%	55%	69%	61%	-	-
WAGYU GROUP BREEDPLAN JULY 2024 RUN 2														

| PURCHASER

| PRICE



LOT 82A THREE STRAWS OF SEMEN
LOT 82B THREE STRAWS OF SEMEN

CIRCLE8BULLS T338 (ET)

CONSIGNOR FUSHIMISAKE WAGYU CATTLE

AUS REG NO. LTCF22T338 GRADE FULLBLOOD BLOOD 100%
 USA REG NO. - DOB 08.18.2022 COLOR BLACK

GENEPROB B3F, CHSF, CL16FU, FIIC%, IAR5F

| WKSFM0164 WORLD K'S MICHIFUKU
 SMOFF0126 SUMO CATTLE CO MICHIFUKU F126
 | SMOFC0152 SUMO CATTLE CO HANA C152
 SIRE MYMFP0342 ARUBIAL UNITED P0342
 | BDWFF0408 MACQUARIE WAGYU Y408
 BDWFC1624 MACQUARIE WAGYU C1624
 | BDWFZ0736 MACQUARIE WAGYU F Z736
 | PEDFA10632 SHIGESHIGENAMI J10632
 IMUFQTF148 ITOSHIGENAMI (IMP USA)
 | PEDFA661 FUKUYUKI
 DAM TWFD0155 TRIG FARM AIZAKURA D0155
 | IMJFAJ2810 KITATERUYASUDO J2810 HONGEN (IMP JAP)
 7GHFZ7004 GEANCA AIZAKURA Z7004
 | 7GHFU0719 GEANCA AIZAKURA U719

This Sire is an extremely rare opportunity with very few straws in the USA. Take a good look at the EBVs: BFI +594, SRI 432, FT1 +378, F1T +355, which is TOP 1% in all Indexes. MS 3.8, MF .57, EMA 7.7, CWT +47 June (run 1). This Sire is packaged and balanced for strong consideration as one of the Top Potential sires to use in 2024.

GL	BW	200	400	600	MCW	MILK	CWt	EMA	RUMP	RBV	MS	MF	SRI	BFI
-3.1	1.1	15	30	44	39	0	45	6.7	3.3	-0.8	3.8	0.60	422	590
67%	73%	75%	75%	71%	65%	63%	70%	68%	68%	60%	68%	59%	-	-
WAGYU GROUP BREEDPLAN										JULY 2024 RUN 2				

| PURCHASER

| PRICE



LOT 83A TWO STRAWS OF SEMEN
LOT 83B TWO SEXED STRAWS OF SEMEN

BAR V POLL 5U BOND 13K (ET)
 CONSIGNOR **BAR V WAGYU**

AUS REG NO. **WBVP22T13K** GRADE **FULLBLOOD** BLOOD **97.72%**
 USA REG NO. **PB95177** DOB **01.27.2022** COLOR **BLACK**

GENEPROB **B3F, CHSF, CL16FU, FIIC, IAR5F**

| IMUFQTF148 ITOSHIGENAMI (IMP USA)
 ADBFA0139 MAYURA ITOSHIGENAMI JNR
 | ADBFX0001 MAYURA DAI NI KINNTOU 1
SIRE MYMFQ007 ARUBIAL BOND Q007
 | ADBFA0139 MAYURA ITOSHIGENAMI JNR
 PMGFL00021 PEPPERMILL GROVE L0021
 | PMGFG0037 PEPPERMILL GROVE G037
 | PED3Z000P BAR R 7P (PB6300)
 JJR4B10S BAR R 10S (PB6719)
 | PEDPU5147 SUZIWONG (PB5147)
DAM JJRFD5U BAR R CATTLE CO 5U
 | PEDFB4954 BAR R TAKASURU 1 K
 PEDPY003P BAR R 13P (PB5708)
 | PEDPB5124 BAR R 29L

The demand for polled Wagyu will continue to grow. Get started now with 13K and position yourself ahead of the pack with this special offering of 13K from Bar V! Bar R Cattle Co 5U has been an incredible brood cow and source of polled genetics worldwide. 5U is the dam of Bond 13K. Bond 13K will drive the demand for polled genetics because of his magnificent EBVs for carcass traits. His MS, EMA, and MF compete with the very elite FB bulls of the breed. Once the polled EBVs become competitive with the FB bulls, you will see demand for the polled genetics explode. Here may be the chance of a lifetime to be the pacesetter within the breed. Bond 13K comes in with whopping EBV figures of 3.3 MS, 11.3 EMA, and .52 MF (all July run 2). Here is an opportunity to capitalize on now!

GL	BW	200	400	600	MCW	MILK	CWt	EMA	RUMP	RBY	MS	MF	SRI	BFI
-0.6	-1.1	1	4	14	16	1	27	11.3	-1.2	1.7	3.2	0.52	268	479
65%	71%	72%	70%	69%	61%	61%	66%	63%	64%	53%	63%	55%	-	-

WAGYU GROUP BREEDPLAN JULY 2024 RUN 2

| PURCHASER

| PRICE



LOT 84A TWO STRAWS OF SEMEN
LOT 84B TWO STRAWS OF SEMEN

WILD FUKU DOI 112L (ET)

CONSIGNOR **WILDERS WAGYU**

AUS REG NO. **WFSF23UI12** GRADE **FULLBLOOD** BLOOD **100%**
 USA REG NO. **-** DOB **03.17.2023** COLOR **BLACK**

GENEPROB **B3F, CHSF, CL16FU, FIIF, IARSF**

| **WKSFP0100 WORLD K'S SANJIROU**
ADBF0482 MAYURA D0482
 | **ADBFA0135 MAYURA F A0135**
SIRE HPEFP0100 HP WAGYU SANJINAMI DOI
 | **ADBFA0139 MAYURA ITOSHIGENAMI JNR**
ADBFL0082 MAYURA L0082
 | **ADBFH0400 MAYURA H0400**
 | **WKSFM0164 WORLD K'S MICHIFUKU**
SMOFF0154 SUMO CATTLE CO MICHIFUKU F154
 | **SMOFC0016 SUMO CATTLE CO TANI C016**
DAM SMOFP0526 SUMO CATTLE CO FUKU P526
 | **IMUFQTF148 ITOSHIGENAMI (IMP USA)**
SMOFD0066 SUMO CATTLE CO NAMI D066
 | **SUMFW0079 SUMO NAMI W0079**

Introducing WILD FUKU DOI 112L (ET), making his electrifying debut with 2 exclusive units of semen up for grabs. This is your chance to get in on the ground floor with a recessive-free bull destined to make waves in the Wagyu world. Ranked in the top 1% for both Marble Score and Marble Fineness, 112L is set to become the next marbling sensation. His exceptional Breeder Feeder Index score, also in the top 1%, underscores his unrivaled breeding potential. Featured as a key sire in our WILD Progeny Test 2024-2 study, 112L's genetic excellence is second to none. With a commanding presence and superior frame, 112L stands out not just on paper but also in the pasture. Don't miss out on this exclusive offering – secure your units now and join the ranks of those who recognize the future of Wagyu breeding.

GL	BW	200	400	600	MCW	MILK	CWt	EMA	RUMP	RBV	MS	MF	SRI	BFI
-0.7	1.6	10	18	23	20	-2	21	6.1	1.4	-0.5	3.3	0.54	302	457
64%	68%	70%	67%	67%	59%	60%	65%	63%	64%	48%	63%	55%	-	-
WAGYU GROUP BREEDPLAN										JULY 2024 RUN 2				

| PURCHASER

| PRICE



SIRE Coates Itoshigenami G113

LOT 85A TWO STRAWS OF SEMEN
LOT 85B TWO STRAWS OF SEMEN

GATEWAY ITOSHIGENAMI S38 (ET)
CONSIGNOR SYNERGY/ W8 RANCH

AUS REG NO. GTFFS0038 GRADE FULLBLOOD BLOOD 100%
 USA REG NO. - DOB 06.28.2021 COLOR BLACK

GENEPROB B3F, CHSF, CL16FU, FIIC, IARSF

SIRE | IMUFQTF148 ITOSHIGENAMI (IMP USA)
 SMOFC0158 SUMO CATTLE CO ITOSHIGENAMI C0158
 SUMFU2208 SUMO MICHIFUKU U2208
 CCOFG0113 COATES ITOSHIGENAMI G113
 IMUFR3258 TF TERUTANI 40/1 (IMP USA)
 CCOFC0446 COATES TANI C446
 IMUFS3937 TF HIKOHIME 34/6 (IMP USA)

DAM | IMUFQTF148 ITOSHIGENAMI (IMP USA)
 ADBFA0139 MAYURA ITOSHIGENAMI JNR
 ADBFX0001 MAYURA DAI NI KINTOU 1
 ADBFN1273 MAYURA N1273
 WKSFS0100 WORLD K'S YASUFUKU JR (FB5061)
 ADBFJ1018 MAYURA J1018
 WGWFD8243 WAGYU GENETICS HIKOHIME D8243

This is a first-time, world-class offering! The pedigree of S38 is unbeatable with a lineup of G113 x JNR x Yasufuku Jr. x TF151 x Kaneyama x Michifuku x Kikuhana x Itomichi. Many of the bulls in that lineup have not been available to US breeders. S38 puts them into one genetic package. S38 is a maternal brother to Gatekeeper and a full brother to Guardian. His maternal line also produced the incredible Notorious. S38 stands out on his own merit with a spectacular EBV profile that features elite carcass traits of 3.1 MS, 10.1 EMA, and .56 MF (Breedplan July run 2). S38 is a bull that can be used on most any pedigree and will be especially ideal to use on all of the United and L10 daughters. You can breed with great confidence when using S38.

GL	BW	200	400	600	MCW	MILK	CWt	EMA	RUMP	RBY	MS	MF	SRI	BF1
0.7	1.3	12	24	20	21	-4	34	10.0	0.1	0.8	3.2	0.58	362	485
68%	75%	73%	73%	71%	64%	64%	70%	68%	68%	57%	68%	60%	-	-
WAGYU GROUP BREEDPLAN JULY 2024 RUN 2														

| PURCHASER

| PRICE



LOT 86A THREE STRAWS OF SEMEN
LOT 86B THREE STRAWS OF SEMEN

GATEWAY G113 GUARDIAN S004I (ET)
 CONSIGNOR SYNERGY WAGYU

AUS REG NO. GTFFS004I GRADE FULLBLOOD BLOOD 100%
 USA REG NO. FB94422 DOB 06.25.2021 COLOR BLACK

GENEPROB B3F, CHSF, CL16FU, FIIF, IARSF

| IMUQTF148 ITOSHIGENAMI (IMP USA)
 SMOFC0158 SUMO CATTLE CO ITOSHIGENAMI C0158
 | SUMFU2208 SUMO MICHIFUKU U2208
 SIRE CCOFG0113 COATES ITOSHIGENAMI G113
 | IMUFR3258 TF TERUTANI 40/1 (IMP USA)
 CCOFC0446 COATES TANI C446
 | IMUFS3937 TF HIKOHIME 34/6 (IMP USA)

| IMUQTF148 ITOSHIGENAMI (IMP USA)
 ADBFA0139 MAYURA ITOSHIGENAMI JNR
 | ADBFX0001 MAYURA DAI NI KINNTOU 1
 DAM ADBFN1273 MAYURA N1273
 | WKSFS0100 WORLD K'S YASUFUKU JR (FB5061)
 ADBFJ1018 MAYURA J1018
 | WGWFD8243 WAGYU GENETICS HIKOHIME D8243

Guardian is one of the great sires of the breed. His early progeny look outstanding.

That is no surprise when considering his pedigree and EBVs. He is a maternal brother to gatekeeper and a full brother to the previous lot, S38. The sire stack of Guardian is a knockout and the cows in his maternal line have been breed influencers. Guardian really make his own mark with his superior CW, especially for not being a son of United. Guardian exhibits a fine blend of carcass traits and growth and is the kind of bull that can be used most anywhere in a breeding program.

GL	BW	200	400	600	MCW	MILK	CWt	EMA	RUMP	RBY	MS	MF	SRI	BFI
-1.7	-1.3	11	19	23	22	-3	43	6.5	-0.8	0.8	2.9	0.54	309	447
75%	83%	77%	75%	74%	67%	64%	71%	67%	68%	57%	68%	60%	-	-
WAGYU GROUP BREEDPLAN										JULY 2024 RUN 2				

| PURCHASER

| PRICE



LOT 87A THREE STRAWS OF SEMEN
LOT 87B THREE STRAWS OF SEMEN

TRENT BRIDGE R112 (ET)
 CONSIGNOR **SYNERGY WAGYU**

AUS REG NO. TBRFRII2 GRADE FULLBLOOD BLOOD 100%
 USA REG NO. FB94422 DOB 07.27.202 COLOR BLACK

GENEPROB B3F, CHSF, CL16FU, FIIF, IARSF

| PEDFA10632 SHIGESHIGENAMI J10632
 IMUFQTF148 ITOSHIGENAMI (IMP USA)
 | PEDFA661 FUKUYUKI
 SIRE ADBFA0139 MAYURA ITOSHIGENAMI JNR (AI)
 | WKSFP0100 WORLD K'S SANJIROU (AI) (ET)
 ADBFX0001 MAYURA DAI NI KINNTOU 1 (AI)
 | ADBFW0028 MAYURA DAI 2 KINNTOU 7/2 (AI) (ET)

| PEDFA10632 SHIGESHIGENAMI J10632
 IMUFQTF148 ITOSHIGENAMI (IMP USA)
 | PEDFA661 FUKUYUKI
 DAM TBRFF0118 TRENT BRIDGE F F0118 (AI)
 | IMJFAJ2810 KITATERUYASUDO J2810 HONGEN (IMP JAP)
 TBRFC0215 TRENT BRIDGE F C215 (AI) (ET)
 | KT4FA0189 TAMARIND T4 DAI 2 KINNTOU05/2 (AI) (ET)

Trent Bridge R112 is one of those rare bulls that has no faults or traits that need improving. Look at his EBV profile. It is impeccable. His pedigree is also impeccable with an excellent sire stack built on the Dai 2 Kinntou 3 branch of Ezokintou. R112 is a recessive-free son of the now legendary JNR. His dam is the F0118 cow and his granddam is C215. Look up these two cows and see what they have produced. R112 is no surprise. R112 will improve anything he is mated to – his profile starts with low birthweight and continues with great growth, positive milk, heavy carcasses, and huge scores for EMA and MS. This is a total package from one of the premier breeders and cow families of the breed.

GL	BW	200	400	600	MCW	MILK	CWt	EMA	RUMP	RBY	MS	MF	SRI	BFI
0.3	0.0	12	22	29	35	2	41	10.4	-0.9	2.0	2.9	0.45	321	493
80%	88%	93%	83%	82%	73%	71%	77%	71%	72%	62%	71%	66%	-	-
WAGYU GROUP BREEDPLAN JULY 2024 RUN 2														

| PURCHASER

| PRICE



LOT 88A FIVE STRAWS OF SEMEN
LOT 88B FIVE STRAWS OF SEMEN

OLIVE GROVE WAGYU Q038 (AI) (ET)
 CONSIGNOR **SYNERGY WAGYU**

AUS REG NO. **06WF0038** GRADE **FULLBLOOD** BLOOD **100%**
 USA REG NO. **FB81643** DOB **01.31.2019** COLOR **BLACK**

GENEPROB **B3F, CHSF, CL16F, FI1F, F13F, IAR5F**

| PEDFA201 MONJIRO J11550
 WKSFM0164 WORLD K'S MICHIFUKU
 | PEDFA215 MICHIKO J655635 (AI)
SIRE SMOFF0154 SUMO CATTLE CO MICHIFUKU F154 (AI)
 | IMUFR3258 TF TERUTANI 40/1 (IMP USA) (AI) (ET)
 SMOFC0016 SUMO CATTLE CO TANI C016 (AI) (ET)
 | IMUFR3256 TF HIKOHIME 34/3 (IMP USA) (ET)
 | AACFB0545 WESTHOLME NAMIYOSHI 4 (AI) (ET)
 AACFF0758 WESTHOLME HIRAMICHI TSURU
 | WESFZ0084 WESTHOLME HIRA Z0084 (AI)
DAM AACFK5241 WESTHOLME K5241
 | IMJFAJ2351 HIRASHIGETAYASU J2351 HONGEN (IMP JAP)
 AACFB0280 WESTHOLME MORIFUJI (AI)
 | WESFY0222 WESTHOLME SHIGESHIGEMUSUME Y0222 (AI)

Olive Grove Wagyu Q038 continues to be relevant and a great breeding choice for many breeders. He represents outcross genetics with his Westholme Umeko maternal line and his sire stack of Westholme bull, especially with his maternal grandsire of Hiramichi Tsuru. His EBV profile is very impressive with a desirably low BW transitioning into curve bending growth. His CW is breed leading for sires. He is one of the best F154 sons for milk. His carcass traits will improve most everything that he is bred to. Q38 is a bull that needs to be part of every breeding program.

GL	BW	200	400	600	MCW	MILK	CWt	EMA	RUMP	RBY	MS	MF	SRI	BFI
-1.2	1.8	17	35	47	67	-1	64	5.4	1.7	0.1	2.3	0.54	318	459
93%	94%	96%	91%	84%	73%	66%	77%	70%	71%	63%	69%	61%	-	-
WAGYU GROUP BREEDPLAN														
										JULY 2024 RUN 2				

| PURCHASER

| PRICE



LOT 89A THREE STRAWS OF SEMEN
LOT 89B THREE STRAWS OF SEMEN

MARTIN TITUS (ET)
 CONSIGNOR SYNERGY WAGYU/ MARTIN WAGYU

AUS REG NO. FILF22T0266 GRADE FULLBLOOD BLOOD 100%
 USA REG NO. - DOB 10.03.2022 COLOR BLACK

GENEPROB B3F, CHSC, CL16FU, FIIC, IARSF

| PEDFA201 MONJIRO J11550
 WKSFM0139 WORLD K'S HARUKI 2 (FB1614)
 | PEDFA206 SAKURA 2 J741638
SIRE WSRFQ0062 OVERFLOW KANEYAMA (IMP USA) (AI) (ET)
 | PEDFA211 TANISHIGE 1526 - KURO KOH
 WKSFL0976 WORLD K'S SUZUTANI (FB1617)
 | PEDFASUZUNAMI SUZUNAMI 472255

 | WKSFM0164 WORLD K'S MICHIFUKU
 WSRFS0064 OVERFLOW MIHASHI (IMP USA) (ET)
 | WKSFM1616 WORLD K'S OKUTANI J1018
DAM SBYFP184 SALISBURY ZURUHIME 15 (AI) (ET)
 | IMUFLTF151 ITOZURUDOI TF151 (IMP USA)
 SBYFE0089 SALISBURY ZURUHIME E89 (AI) (ET)
 | SUMFW0048 SUMO F W0048 (AI) (ET)

Titus represents a unique breeding opportunity for every breeding program in the US.

Four of the five closest bulls in his pedigree were never available in the US. They are Kaneyama, Mihashi, Ichiryuno, and Yukiharunami. The fifth bull is TF151, who was also scarce in the US. Titus is an extremely rare opportunity to acquire outcross genetics for the US that have been proven in leading Australian herds. Titus exhibits excellent EBVs for growth, carcass weight, and EMA traits. He is also enrolled in the AUWA PTP and will build high EBV accuracies. Titus is a bull that will provide great value in any breeding program.

GL	BW	200	400	600	MCW	MILK	CWt	EMA	RUMP	RBY	MS	MF	SRI	BFI
0.0	2.4	11	23	34	38	-2	41	5.7	1.1	0.6	1.1	0.23	198	254
66%	71%	73%	71%	70%	65%	65%	69%	66%	67%	55%	66%	60%	-	-
WAGYU GROUP BREEDPLAN										JULY 2024		RUN 2		

| PURCHASER

| PRICE



LOT 40 SYNERGY-W8R P342 HERMES (ET)

- #6 SRI Bull in USA
- Only Bull in Breedplan with 23 200D, 2.9 MS, 9.1 EMA, 57 CW, & 0.61 MF
- Only Bull in USA with 2.9 MS, 9.1 EMA, 57 CW, & 0.61 MF
- One of only 3 Bulls in Breedplan with 2.9 MS, 9.1 EMA, 57 CW, & 0.61 MF



LOT 1 SYNERGY JNR CHARITY T466 (ET)

- #1 Tested Recessive Free BFI & SRI Mayura Itoshigenami JNR daughter in USA
 - #2 SRI Mayura Itoshigenami JNR daughter in USA
 - Only female in USA with 3.4 MS, 6.0 EMA, 30 CW, & 0.61 MF
- One of only two females in Breedplan with 3.4 MS, 6.0 EMA, 30 CW, 0.61 MF, & 3 Milk



LOT 2 SYNERGY N0387 NOTORIETY UI20 (ET)

- Only Notorious daughter in Breedplan with 3.4 MS, 13.5 EMA, 2.4 RBY, & 6 CW
- #5 F1 Index Notorious daughter in USA
- Only Notorious daughter in USA at 3.4 MS & 13.5 EMA
- One of only 8 females in USA with 3.4 MS, 13.5 EMA, & 6 CW



LOT 4 SYNERGY Q38 HIKOHIME T23 (ET)

- #1 BFI Olive Grove Q038 daughter in USA
- #1 SRI Olive Grove Q038 daughter in USA
- Only female in Breedplan at 2.3 MS, 90 CW, & 5 Milk
- One of only three females in Breedplan with 2.3 MS, 7.4 EMA, & 90 CW