



# SIGNATURE SERIES

*sale* 5.0

[ FRIDAY, SEPTEMBER 13, 2024 ]  
WILLIAMSBURG LODGE, WILLIAMSBURG, VA



A man in a blue military uniform with a bicorne hat sits atop a blue carriage. Two horses, one dark brown and one chestnut with a white blaze, are harnessed to the carriage. The scene is set outdoors with trees and a building in the background.

# SIGNATURE SERIES

*sale* 5.0



[ FRIDAY, SEPTEMBER 13, 2024 ]

3:00 P.M. | ATTEND LIVE AT THE WILLIAMSBURG LODGE | WILLIAMSBURG, VA

OR ONLINE AT LIVEAUCTIONS.TV

**SALE LOCATION** Williamsburg Lodge, 310 S. England St., Williamsburg, VA 23185 | 757.220.7976

**AUCTIONEER** Ryan Dorran, 403.507.6483

**SALE DAY** Randall Ratliff.....Wagyu365.....615.330.2735.....Randy@wagyu365.com

**PHONES** Kiley McKinna.....Wagyu365 .....402.350.3447.....Kiley@wagyu365.com

P.J. Budler .....Wagyu365.....682.597.0380.....PJ@wagyu365.com

**WATCH LIVE & BID** Online bidding provided in partnership with LiveAuctions.TV.  
Join us to watch the sale or bid online. Please create your account and obtain credentials prior to auction date.

**SALE ORDER & SUPPLEMENTAL INFORMATION** Sale order is catalog order! Any additional information or corrections to the sale catalog will be available online at [www.wagyu365.com](http://www.wagyu365.com) prior to the sale.

**GENERAL SALE TERMS** **TERMS AND CONDITIONS** ... Cattle will sell under the standard terms and conditions. All consignors in the Signature Series 5.0 Wagyu Sale sell their lots 100% fully guaranteed. Any announcements from the sale podium will take precedence over the printed sale catalog.

**EMBRYO GUARANTEE** ... Any embryos sold as stated and are not guaranteed on conception. All embryo lots will have statements regarding each with their descriptions.

**DESCRIPTIONS AND FOOTNOTES** ... Each consignor wrote the descriptions that pertained to their lot or lots. Wagyu365 does not take any responsibility, in regards, to the guarantee of what was written. Any adjustments or corrections will be made at the time of the sale.

**REGISTRATIONS, TRANSFERS AND EMBRYO TRANSFERS** ... Within 60 days of the date of the sale, the cattle sold will be transferred (registrations) to the new owners through the offices of the American Wagyu Association. The fee is paid for by the seller. It is up to each buyer to research or ask questions direct to the sellers on any specific export information needed for their desired destination.

**PAYMENT** ... All lots must be paid for immediately within seven days following the conclusion of the Signature Series 5.0 Wagyu Sale unless prior payment arrangements have been made with any representative of Wagyu365. Buyers are welcome to pay by credit card. If so, you will be charged a 3% fee on the total sum of your purchase.

**DELIVERY** ... Buyers are responsible for any shipping cost pertaining to embryo purchases and transportation of the live cattle. Wagyu365 buyers and sellers will work together to make this the easiest and most efficient process possible.

**LIVESTOCK MORTALITY INSURANCE** ... Any representative of the Wagyu365 team can assist any buyer with insurance regarding their purchases.

**GENETIC CONDITIONS** ... Log onto [www.wagyu.org](http://www.wagyu.org), and go to Digital Beef Sign In link and results of the genetic testing will be found on the lot selling. It is the buyer's responsibility to check any information on the lots selling listed on the Wagyu digital beef website before purchasing.

# Commitment to Excellence

Williamsburg, VA

Power of the Past Force of the Future



## Wednesday

3:00 PM Registration Open  
 6:00 PM Reception (Ticketed Event Pay at Door)  
 Hors d'oeuvres donated by: Vermont Wagyu

## Thursday

9:00 AM Digital Beef 101- Martha Patterson & Lauren Merry  
 10:00 AM Michael Scott CEC AAC EWMCS & Gracie Smith  
 Underutilized Cuts of Wagyu  
 12:00 PM Registration Open  
 Trade Show Opening  
 3:00 PM Annual General Membership Meeting  
 6:00 PM Reception & Cash Bar.  
 Hors d'oeuvres donated by: Twin Oaks

## Friday

8:00 AM Presidents Report- Dr. Sheila Patinkin  
 8:00 AM Tradeshows Opens  
 8:30 AM Executive Director Report- Jerry Cassidy  
 9:00 PM World Wagyu Council Report  
 Richard Saunders  
 9:15 AM DNA Traceback in the US Market  
 Greg Peters, Ph.D.  
 10:00 AM BREAK  
 10:15 AM Authentic Wagyu Panel  
 Ginette Gottswiller, Keith Belk, Ph.D.,  
 Allison Buchanan & Bucky Gwartney, Ph.D.  
 11:00AM Tradeshows- Meat Demonstration  
 Michael Scott CEC AAC EWMCS  
 11:15 AM Elevating Excellence: Digital Marketing for  
 American Wagyu- Allison Buchanan  
 12:00 PM LUNCH BREAK  
 Lunch donated by: Diamond T Ranch  
 12:20 PM Lunch & Learn- Marketing Wagyu in the  
 US with Dave Dreiling  
 1:00 PM Closer Focus on Embryo Health and IVF  
 -Vitor Mercadante, Ph.D.  
 1:30 PM 4 under 40 panel- Jaclyn Smith, Cade Nichols  
 Andy Pendergrass & Jordan Sparrowk.  
 2:30 PM BREAK  
 3:00 PM 2024 Signature Series 5.0 Sale  
 6:00 PM Tasters Whimsy/ Reception  
 Hors d'oeuvres donated by: Mishima Reserve

## Saturday

8:00 AM Welcome  
 8:00 AM Tradeshows Opens  
 8:20 AM Carcass Collection in the AWA  
 Hanna Ostrovski, Ph.D.  
 9:00 PM Genomic Evaluation with th University of  
 Georgia -Jorge Hidalgo, Ph.D.  
 10:00AM BREAK  
 10:20 AM Camera Technologies USDA-  
 Bucky Gwartney, Ph.D.  
 11:00 AM NeoGEN Sample Process- Lindsay Knight  
 11:45 AM Lunch and Learn: Calf Disbudding &  
 Castration Guidelines -Pam Armstrong, LVT  
 12:00 PM LUNCH BREAK  
 Lunch donated by: Diamond T Ranch  
 1:00 PM Tradeshows- Meat Fabrication with  
 Michael Scott CEC AAC EWMCS  
 1:15 PM Precision Agriculture for the Future  
 Robin White, Ph.D.  
 2:00 PM Nutrition and better RFI- Nathan Blake  
 2:45 PM BREAK  
 3:00 PM NCBA Policy Report- Kent Bacus  
 3:45 PM The Cutting Edge of Phenotyping  
 Gota Morota, Ph.D.  
 5:30 PM Reception & Cash Bar  
 7:00 PM Gala Dinner  
 Dinner donated by:  
 First Class Imports &  
 Lone Mountain Cattle





# WAGYU365 TEAM



**RANDALL O. RATLIFF**  
SALES REPRESENTATIVE  
615.330.2735 | Randy@wagyu365.com



**KILEY MCKINNA**  
SALES REPRESENTATIVE  
402.350.3447 | Kiley@wagyu365.com



**P.J. BUDLER**  
INTERNATIONAL AFFAIRS  
682.597.0380 | Pj@wagyu365



**ABBY LANE**  
OFFICE MANAGEMENT  
919.618.8098 | Abby@wagyu365.com



**AMY SHAW**  
CUSTOMER RELATIONS  
214.554.8223 | Amy@wagyu365.com



**SARAH JOHNSON**  
CUSTOMER RELATIONS  
614.266.2646 | Saran@wagyu365.com



**COULTON WEST**  
CUSTOMER RELATIONS  
740.319.3267 | Coulton@wagyu365.com



**WILEY FANTA**  
CUSTOMER RELATIONS  
320.287.0751 | Wiley@wagyu365.com



**CLAIRE BROWN**  
CUSTOMER RELATIONS  
765.404.8458 | Claire@wagyu365.com



@Wagyu365



## CONNECT WITH US

FOLLOW WAGYU365 ON SOCIAL MEDIA ~  
#Wagyumarketingatitsfinest #24/7/365Wagyu  
#alldayeverydaywagyu

# [ BUYING FROM HOME ]

## LiveAuctions.TV

If you have any questions in signing up for the sale, please contact representative Erick Schmidt, 830.263.0166 or email [Erick@liveauctions.tv](mailto:Erick@liveauctions.tv).

### ONLINE BIDDING

#### 1. CREATE AN ACCOUNT

Click “Register to Bid” on the top right corner of LiveAuctions.tv.

Fill out the required information to bid online.

Agree to the terms of service and finish with the “register” button.

#### 2. REGISTER FOR A BUYER NUMBER

From the home page or the “all auctions” page, choose the sale of interest.

Once selected, click the “request a buyer number” button.

Verify your email address with the email verification link. To verify your mobile number, click “send token”. Follow the steps to authorize your mobile device and click “submit.”

#### 3. BID SUCCESSFULLY

You will only have to complete the two-step verification process one time. After that, you will be able to immediately request a buyer number on any auction without verification. If you’re a winning bidder, your lots will appear in your cart on the bottom of your screen. You will be contacted by the ranch or sale manager for your payment and shipping plans.

### ONLINE BUYER INFORMATION

If you are an ONLINE WINNING BIDDER, please follow these closeout steps:

- 1.) You will receive a buyer invoice via email with payment options & instructions.
- 2.) Once you receive your invoice (check your spam), please send in your preferred method of payment, and contact Abby Hinton with any questions at 919.618.8098, [abby@wagyu365.com](mailto:abby@wagyu365.com)
- 3.) Once received, a member our Wagyu365 team will contact you if needed for payment assistance (applies to credit card or QuickBooks payment links)
- 4.) Once paid for, a purchase release will be sent to both buyers and sellers. All buyers are responsible for working with sellers directly to set up trucking arrangements. All buyers will work with sellers and storage facilities directly on shipping and transfers of genetics.

*Auction money and proceeds will be conducted under Randall O. Ratliff dba R&R Marketing, P.O. Box 60097, Nashville, TN 37206. Bond # 7901027402 (U.S. Department of Agriculture, Grain Inspection, Packers and Stockyards Administration Packers and Stockyards Program.*

### FOR ALL BUYERS



#### PAYMENT INFORMATION FOR ALL BUYERS

- CASH
- CREDIT CARD (3% fee will be added) - please call Abby at 919.618.8098 to run your card information or request a quickbooks invoice to enter your information manually
- CHECK PAYMENT - please send with a tracking # to our Nashville office, PO Box 60097 Nashville, TN 37206
- BANK WIRE - wiring instructions will be available at the check out desk, or if you are an online buyer, these instructions will be sent with your invoice.



#### IN PERSON BUYER INFORMATION

If you are a WINNING BIDDER, please follow these closeout steps:

- 1.) Visit the clerking table to get a printed copy of your invoice and receive all payment options and instructions. You cannot load out or set up trucking until you have been provided a copy of this invoice.
- 2.) Payment options—please let our clerking table know how you plan to pay for your purchase.
- 3.) Once paid for, a purchase release will be sent to both buyers and sellers. All buyers are responsible for working with sellers directly to set up trucking arrangements. All buyers will work with sellers and storage facilities directly on shipping and transfers of genetics.

# [ CONSIGNOR INFORMATION ]



## BLACK JACK RANCH

Kimberly Howard | 361.553.9332  
PO Box 29, Gulfport, MS 39502  
blackjackwagyu@yahoo.com  
blackjackwagyranch.com



## CRESCENT HARBOR RANCH

Ralph Valdez | 360.941.0644  
88 W. Crescent Harbor Road  
Oak Harbor, WA 9827  
rh@oakharbor.net  
www.CrescentHarborRanch.com



## ELITE WAGYU GENETICS, LLC

Hugh Geiger | 617.407.8570  
PO Box 497, Hartland, VT 05048  
hugh@hartlandhillfarm.com  
www.hartlandhillfarm.com



## FIVE OAKS FARM

Tony & Jeri Orstad | 712.249.6979  
73495 630th St., Griswold, IA 51535  
tonyorstad@outlook.com  
www.fofwagyu.com



## GENESIS ENTERPRISES

Steve & Betty Orr | 918.377.6365  
Manager, Jason Shepard | 405.245.9627  
940480 S 3520 Rd., Chandler, OK 74834  
info@genesisok.net | www.genesisok.net

# [ CONSIGNOR INFORMATION ]



## GOLDSTAR CATTLE

Rowan Smith | 832.473.3487  
17335 Little York, Houston, TX  
rsmith@texasreg.com

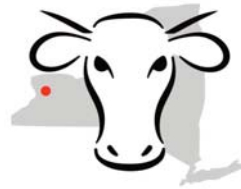

## MAPLE ROW STOCK FARM NEW YORK WAGYU

Pamela Armstrong | 716.479.6624  
6879 Salt Road, Clarence, NY 14031  
pam@newyorkwagyu.com  
www.newyorkwagyu.com



## GRASSLANDS WAGYU

Brian Stamps | 405.274.9089  
PO Box 614, Tuttle, OK 73089  
sbogllc@icloud.com  
www.grasslandswagyu.com



## MIDWEST PRIME AKAUSHI

Mark Byler | 816.649.8272  
Jason Miller | 740.541.7475  
3295 Northeast State Highway D.  
Weatherby, MO 64497  
info@midwestprimeakaushi.com



## J&H LIVESTOCK

Greg & Ronda Jagers | 916.715.5481  
1206 State Highway 351  
Big Piney, WY 83113  
greg@jandhlivestock.com  
www.jandhlivestock.com



## NORDIK WAGYU

936 RD 2, Acton Vale, Quebec, Canada  
Alex Vincent, 450.779.0612  
info@nordikwagyu.com  
nordikwagyu.com



## RAPID BAY

Stephen Borland | 450.921.1189  
1189 Island Rd., Ormstown, QC J0S 1K0  
rapidbaysires@gmail.com



# [ CONSIGNOR INFORMATION ]



## SANTOS PATRONOS RANCH

Raymond Thomas | 956.219.3031  
Manager, Jeff Coatney | 830.491.9071  
13807 FM 466, Seguin, TX 78155  
manager@santospatronosranch.com  
www.santospatronosranch.com



## TWIN OAKS WAGYU FARM

Jason & Jessica Winall | 804.382.7964  
2940 Huguenot Trail, Powhatan, VA 23139  
jwinall0825@yahoo.com  
www.twinoakswagyu.com



## ST. ANN'S CATTLE

Paul Macnamara | 910.273.8104  
960 Enola Rd., Carlisle, PA 17013  
stannscattle@aol.com  
www.stannscattle.com



## VERMONT WAGYU

Sheila Patinkin | 802.885.7812  
150 Lower Parker Hill Rd  
Springfield, VT 05156  
farm@vermontwagyu.com  
www.vermontwagyu.com



## SYNERGY WAGYU

Loren Ruth, Mitchell Ruth | 484.369.9590  
446 Stony Run Rd., Spring City, PA 19475  
Loren@synergywagyu.com | www.synergywagyu.com



## WAGYU FARMS

Ryan Bagley | 318.469.7732  
712 CR 3134, Center, TX 75935  
Rbagley845@gmail.com  
www.WagyuBeefCompany.com



## TANGLED H RANCH

Austin Higginbotham | 480.695.1430  
US-50, Montrose, CO 81401  
austin@tangledh.com | www.TangledH.com



## WAGYU FLORIDA, INC.

Stan Potter | 904.557.3126  
85272 Miner Road, Yulee, FL 32097  
stan@wagyuflorida.com  
www.wagyuflorida.com



## TALLY WINDHAM WAGYU RANCH

Tally Windham | 325.668.6920  
2850 FM Hwy 18, Baird, TX 79510  
Twind52519@aol.com

| MONJIRO 11550  
 WORLD K'S MICHIFUKU  
 | MICHIKO 655635  
**SIRE** SANJIRO 3  
 | TANISHIGE 1526  
 WORLD K'S SUZUTANI  
 | SUZUNAMI 472255  
  
 | TF KIKUHANA  
 WORLD K'S KAGE  
 | WORLD K'S REIKO  
**DAM** MFC MS HISAKO 3-17  
 | JVP FUKUTSURU-068  
 HISAKO  
 | WORLD K'S KANETANI



LOT 1 ... CHR MS SANJIROU 925F ET

## LOT 1 FULLBOOD FEMALE

### CHR MS SANJIROU 925F ET

CONSIGNOR CRESCENT HARBOR RANCH, OAK HARBOR, WA

USA REG NO. FB44439

DOB 09.10.2018

HORNED

COLOR BLACK

FULLBLOOD

Confirmed bred A.I. on 4.17.24 to CHR Shigesigetani 5 (FB9861, son of World K's Shigesigetani out of a World K's Sanjirou daughter).

	BWT	WWT	YWT	MILK	TotMAT	CWT	REA	FAT	%IMF Index
EPD	-2.4	-14	-21	-6	-13	-12	0.14	-0.03	1.60
RANK	10	95	>95	95	>95	55	20	25	5

CLICK HERE FOR MORE DATA 

MS Sanjirou 925F is a rare gem of the breed and she is selling as the lot 1 feature of the sale! She is as good as she is rare. Her

sire is the amazing carcass trait bull, Sanjiro 3. Sanjiro 3 is a Michifuki son of the legendary Suzutani, making him a brother to Shigesigetani and Sanjirou. Sanjiro 3 had the distinction of being the number 1 ranked IMF proven sire on the inaugural EPD listing. He has passed that quality on to Sanjirou 925F, as she is a top 5 percent IMF female. Her maternal line descends through the Kage, the great son of Reiko, to Hisako. Hisako is an 068 daughter of the Kanetani cow from World K's. The Kage daughter, Hisako 3-17 was a top selling lot in the Muddy Flats dispersal (\$52,000). The Hisako maternal line has a great performance record but has been very difficult to find and acquire. 925F is a fantastic genetic investment opportunity. To top it off, she is in calf to CHR Shigesigetani 5 who was the number 2 proven sire for IMF in that same inaugural EPD run. This one is special!



| WORLD K'S MICHIFUKU  
 SUMO CATTLE CO MICHIFUKU F126  
 | SUMO CATTLE CO HANA C152  
**SIRE** ARUBIAL UNITED P0342  
 | MACQUARIE WAGYU Y408  
 MACQUARIE WAGYU C1624  
 | MACQUARIE WAGYU F Z736  
  
 | MAYURA ITOSHIGENAMI JNR  
 MAYURA L0010  
 | MAYURA H0159  
**DAM** JDH MS SANJI 391H  
 | WORLD K'S SANJIROU  
 SANJIROU 81L B270  
 | CHR MS HIRASHIGE 192R



LOT 2... GE MS SANJI L508 ET

## LOT 2 FULLBOOD FEMALE

### GE MS SANJI L508 ET

CONSIGNOR GENESIS ENTERPRISES, DAVENPORT, OK

AUS REG NO. U11758  
 DOB 10.23.2023

HORNED

COLOR BLACK

FULLBLOOD

This open United daughter is a product of the internationally proven Chisahime maternal line. The Chisahimes have proven to be an elite transmitting maternal line from the JVP imports with great success in the US and Australia. L508 packs a very deep and powerful pedigree starting with her sire, United. United has taken the world by storm with his tremendous growth and strong carcass traits. Behind United is another international superstar, Mayura L10, who has proven himself to be a great all-around performer. The pedigree of this heifer develops further with breed-leading sires such as Sanjirou, Kitaguni Jr., Kikuyasu 400, and Yasukane. This heifer is as good as it gets!

	BWT	WWT	YWT	MILK	TotMAT	CWT	REA	FAT	%IMF Index
EPD	0.7	21	40	-3	-	46	3.2	3.0	1.7
RANK	-	-	-	-	-	-	-	-	-

CLICK HERE FOR MORE DATA

| WORLD K'S MICHIFUKU  
 SMO SUMO CATTLE CO MICHIFUKU F126  
 | SMO SMO SUMO CATTLE CO HANA C152 ET  
**SIRE** MYM ARUBLAL UNITED P0342 ET  
 | MACQUARIE WAGYU Y408 ET  
 MACQUARIE WAGYU C1624 ET  
 | MACQUARIE WAGYU F Z736  
  
 | MAYURA ITOSHIGENAMI JNR  
 MAYURA L0010 ET  
 | MAYURA H0159  
**DAM** LMR MS MAYURA 0544H  
 | KENJIROU  
 LMR MS KENJIROU 3537A  
 | LMR MS KENJIROU 98 BEL



## LOT 3 FULLBOOD FEMALE

**SPR 217L ET**

**CONSIGNOR SANTOS PATRONOS RANCH, SEGUIN, TX**

USA REG NO. FB110924  
 DOB 07.11.2023    **HORNED**    **COLOR BLACK**    **FULLBLOOD**

*LOT 3 ... SPR 217L ET*

217 is United sired out of a L10 dam. Her maternal line is the perfect cross between Kenjiro X CHR MS Sanjiro X Yasufuku Jr. This stellar mating has produced progeny ranking in the top 1% of the breed. She brings exceptional growth, low Gestation Length, and carcass traits. She ranks in the top 10% of all indexes. Full ownership of this outstanding female offers unmatched genetic potential and performance excellence for any breeding program.

	BWT	WWT	YWT	MILK	TotMAT	CWT	REA	FAT	%IMF Index
EPD	1.5	11	16	-4	1	16	0.1	0	1.5
RANK	80	20	20	85	40	5	40	90	5

**CLICK HERE  
 FOR MORE  
 DATA**



| WORLD K'S MICHIFUKU  
 SMO SUMO CATTLE CO MICHIFUKU F126  
 | SMO SMO SUMO CATTLE CO HANA C152 ET  
**SIRE** MYM ARUBIAL UNITED P0342 ET  
 | MACQUARIE WAGYU Y408 ET  
 MACQUARIE WAGYU C1624 ET  
 | MACQUARIE WAGYU F Z736  
  
 | MAYURA ITOSHIGENAMI JNR  
 MAYURA L0010 ET  
 | MAYURA H0159  
**DAM** LMR MS MAYURA 0544H  
 | KENJIROU  
 LMR MS KENJIROU 3537A  
 | LMR MS KENJIROU 98 BEL



## LOT 3A 2 FULLBOOD IVF EMBRYOS

CONSIGNOR **SANTOS PATRONOS RANCH, SEGUIN, TX**

**SIRE, MYM ARUBIAL UNITED P0342 ET**

SIRE USA REG NO. FB61231      HORNED      COLOR BLACK      FULLBLOOD  
 DAM USA REG NO. FB58924      HORNED      COLOR BLACK      FULLBLOOD

LMR MS Mayura 0544H has been a spectacular donor and her mating to Arubial United has made some great ones. These embryos will be full siblings to the lot 3 heifer. Other full siblings to this mating are already making their mark in the Santos Patronos program. They include the great 214, as well as 216, 224, and 228. You can buy with confidence because we have seen that this combination will make good ones!

		BWT	WWT	YWT	MILK	TotMAT	CWT	REA	FAT	%IMF Index
<b>SIRE</b>	EPD	4.1	23	35	-5	7	23	0.22	0.01	0.82
	RANK	>95	3	2	85	20	2	10	80	20
<b>DAM</b>	EPD	-1.1	-1	-2	-4	-5	9	-0.09	0.03	2.10
	RANK	30	50	55	85	70	10	90	95	2

CLICK HERE FOR MORE DATA 

CLICK HERE FOR MORE DATA 

| ITOSHIGENAMI  
 MAYURA ITOSHIGENAMI JNR  
**SIRE** MAYURA NOTORIOUS N0387  
 | MAYURA DAI NI KINNTOU 1  
 | ITOZURUDOI TF151  
 WAGYU GENETICS HIKOHIME D8223  
 | WICKIUP HIKOHIME Z471  
  
 | MAYURA ITOSHIGENAMI JNR  
 ARUBIAL BOND Q007  
**DAM** GMNY T25  
 | PEPPERMILL GROVE L0021  
 | WORLD K'S SHIGESHIGETANI 1593  
 TBR HIKOKURA 035 3025Z  
 | IWG MS ITOSHIGENAMI 035X



LOT 4 ... GMNY V008 ET

## LOT 4 FULLBOOD FEMALE

**GMNY V008 ET**

CONSIGNOR GRASSLANDS WAGYU, TUTTLE, OK

AUS REG NO. GMYF24V008  
 DOB 02.10.2024    HORNED    COLOR BLACK    FULLBLOOD

V008 is a DIRECT ADBFN0387 sired daughter over T25, the full sister to Grassland's GMY Goldfinger and the Triangle B \$400,000 Valued 3025z donor dam. T25 is also a half-sister to Shogun, and a world record female!

	BWT	WWT	YWT	MILK	TotMAT	CWT	REA	FAT	%IMF Index
EPD	-0.8	-3	2	-3	-3	11	11.9	-3.2	2.7
RANK	-	-	-	-	-	-	-	-	-

CLICK HERE  
 FOR MORE  
 DATA



| DAI7 ITOZAKURA J65  
 ITOHANA J809  
 | YOSHIFUKUHANA J83343  
**SIRE** TF ITOHANA 2  
 | ITOMICHI J1158  
 AINO 6  
 | ANIO 5  
  
 | TANIFUKU DOI J1606  
 KIKUTSURUDOI TF 146  
 | YASUTSURU  
**DAM** GMNY Y2 TAKENOTANITSURU  
 | ITOSHIGEFUJI  
 TBR HIKOFUJINAMI 5 1056X  
 | CF 505



LOT 5 ... GNMV V005 ET

## LOT 5 FULLBOOD FEMALE GMNY V005 ET

CONSIGNOR GRASSLANDS WAGYU, TUTTLE, OK

USA REG NO. GMYF24V005  
 DOB 01.26.2024 HORNED COLOR BLACK FULLBLOOD

V005 is 100 PERCENT TAKEDA BREED FOUNDATION  
GENETIC FEMALE

The sire stack over this maternal mating has never been seen at  
 auction nor does it exist anywhere else outside the Grasslands  
 herd—the ultra rare stack of TF146/TF147/TF148 Over

Hikokoura 1/10. There are only 2 females outside of Japan with this sire stack and Grasslands owns and bred both of the females. T3 herself is a  
 large robust cow and will be the cornerstone of many breedings within our program .

	BWT	WWT	YWT	MILK	TotMAT	CWT	REA	FAT	%IMF Index
EPD	1.5	11	16	-4	1	16	0.1	0	1.5
RANK	80	20	20	85	40	5	40	90	5



SIRE MAVERICK | SHIGESHIGENAMI 10632  
 | ITOSHIGENAMI  
 | FUKUYUKI  
 | WORLD K'S MICHIFUKU  
 OTANASHII  
 | FUJIKO  
 | WORLD K'S SHIGESHIGETANI  
 BAR R SHIGESHIGETANI 30T  
 | BAR R 68P  
 DAM MRS SANJIRO'S HIENSO 14D  
 | WORLD K'S SANJIROU  
 F.E. MS SANJIROU 14W  
 | CHR MS HIRASHIGE 055J



LOT 6 ... MRS HIENSOS AKEMI 71K



Maverick progeny carcass

## LOT 6 FULLBOOD FEMALE

### MRS HIENSOS AKEMI 71K

CONSIGNOR MAPLE ROW STOCK FARM/ NEW YORK WAGYU, CLARENCE, NY

USA REG NO. FB88213  
 DOB 09.25.2022

HORNED COLOR BLACK FULLBLOOD

Meet Akemi, a young, stout, healthy Wagyu heifer with exceptional genetic lineage. If you are looking to produce phenomenal calves for your beef program, then look no further. Akemi has "tried and true" bloodlines and is 71% Tajima. Akemi's sire, Maverick, full sibling to renowned Elizabeth (IYKYK), descends from the legendary marbling great, Itoshigenami and Otanashii, a product of World K's Michifuku and Fujiko. Maverick produces fullblood and crossbred animals with tremendous marbling. Her maternal pedigree is known for having long loins and large ribeyes, and traces back to World K's Shigeshigetani and Sanjirou.

Akemi is selling open and has never been flushed, aspirated or bred. She comes from a Johnes-free herd that is certified by the New York Cattle Health Assurance Program; is vaccinated against respiratory diseases (BVD, PI3, RSV, Lepto x5, Hardjo Bacterin), pink eye and clostridia x8; and is dewormed. Testing results show her to be FREE of the following genetic recessives and diseases: IARS, B3, CHS, F11, F13, Johnes, and BVD-PI. Pick up in Clarence, NY within two weeks of sale date, or boarding available.

	BWT	WWT	YWT	MILK	TotMAT	CWT	REA	FAT	%IMF Index
EPD	-0.4	1	1	-2	-2	2	0.1	0	1.1
RANK	40	50	50	60	60	25	20	50	15

CLICK HERE FOR MORE DATA



| MAYURA ITOSHIGENAMI JNR  
 MAYURA L0010  
 | MAYURA H0159  
**SIRE** WYNDFORD ITOGUNI 308H  
 | WORLD K'S KITAGUNI JR  
 LMR MS KITAGUNI 6301D  
 | LMR MS ITOSHIGENAMI 2449Z  
  
 | SHIGESHIGENAMI  
 ITOSHIGENAMI  
 | FUKUYUKI  
**DAM** LMR MS ITOSHIGENAMI 0325H  
 | WORLD K'S KITAGUNI JR  
 LMR MS KITAGUNI 8168U  
 | BR MS YASUFUKU 0645



LOT 7 ... NDK MS ITOGUNI U423 ET

**LOT 7 FULLBOOD FEMALE**  
**NDK MS ITOGUNI U423 ET**

CONSIGNOR **NORDIK WAGYU, QUEBEC, CANADA**

AUS REG NO. **NDKF23U423**  
 DOB **08.01.2023**    **HORNED**    **COLOR BLACK**    **FULLBLOOD**

Located at Vermont Wagyu for transportation.

Wyndford Itoguni has been an extremely popular sire used internationally for the last few years. Itoguni has attracted lots of attention because of his tremendous marbling and ribeye size. Here is an early daughter of Itoguni that comes from a fabulous branch of the Chisahime maternal line. The Chisahime line makes great carcasses and has proven itself as breed leading on an international level. This heifer looks like a great one. Her sire stack is amazing as it reads Itoguni x TF148 x Kitaguni Jr. x Yasufuku Jr. x Michifuku x JVP 400 x Chisahime. This lot has everything it takes to be a great genetic investment. Her pedigree is impeccable and her genomic EBVs show that she is elite level with her marbling and ribeye size. This is a good one!

	BWT	WWT	YWT	MILK	TotMAT	CWT	REA	FAT	%IMF Index
EPD	-2.2	-3	-10	-2	-16	-5	7.7	1.9	3.3
RANK	-	-	-	-	-	-	-	-	-



| SHIGESHIGENAMI J10632  
 ITOSHIGENAMI  
 | FUKUYUKI  
**SIRE** MAYURA ITOSHIGENAMI JNR  
 | WORLD K'S SANJIROU  
 MAYURA DAI NI KINNTOU 1  
 | MAYURA DAI 2 KINNTOU 7/2  
  
 | ITOZURUDOI TF151  
 MAYURA HERALD  
 | SAMURAI FARMS SUZUNAMI C531  
**DAM** MYURA N1150  
 | SUMO ITOSHIGENAMI X103  
 YANDRA S NAMI  
 | YANDRA SHIGE X173



LOT 8 ... MAYURA R0066

## LOT 8 FULLBOOD FEMALE MAYURA R0066

CONSIGNOR **NORDIK WAGYU, QUEBEC, CANADA**

USA REG NO. **ADBF0066**  
 DOB **03.02.2020**    **HORNED**    **COLOR BLACK**    **FULLBLOOD**

Located in Australia at a Total Livestock Genetics donor center export facility for embryo production. Embryos are exportable, next flush date available is October 3rd.

R0066 is at the elite level! That is no surprise when you consider her full pedigree and the fact that she is a Mayura Ito-shigenami JNR directly from the Mayura herd! R0066 is a well-rounded heifer, with a solid hind quarter. Her maternal sire Herald produces very stylish quality females. Herald has now produced 189 carcasses with an Ave MS 8.6, EMA 85cm, HSCW 424kg, 27mths, 279 DOF. Her grand-dam YANFC0019 produced 6 carcasses over her lifetime with an average of MS 7.66, EMA 100, HSCW 451kg, 30mths, 264 DOF. Top 1% MS, FTi and F1Ti, top 5% SRI. R0066 has already proven herself through her elite offspring (she is the dam of the number 1 recessive free \$BFI female in the breed) and presents herself to be a great investment opportunity!

	BWT	WWT	YWT	MILK	TotMAT	CWT	REA	FAT	%IMF Index
EPD	-0.4	1	1	-2	-2	2	0.1	0	1.1
RANK	40	50	50	60	60	25	20	50	15





| DAI 2 MITSUMARU  
 DAI 10 MITSUMARU  
 | GODAI  
**SIRE** HB BIG AL 502  
 | NAMIMARU  
 AKIKO  
 | MITSUKO B 9639  
  
 | SHIGEMARU  
 UKB MR SHIGEMARU/803  
 | JVP MS HOMARE HIKARI  
**DAM** UKB MS L30E  
 | JUDO  
 JVP MS HOMARE J 30E  
 | JVP 27-HOMARE 128



LOT 9 ... TJ MS HOMARE 718B

## LOT 9 FULLBOOD FEMALE

### TJ MS HOMARE 718B

CONSIGNOR MIDWEST PRIME AKAUSHI, WEATHERBY, MO

USA REG NO. FB27951

DOB 03.24.2014

HORNED

COLOR RED

FULLBLOOD

Selling 50% interest, no possession.

Homare 718B is a piece of red Wagyu history that is on offer today! 718B is a terrific opportunity to jump into red genetics with the very best genetics imprinted into her DNA.

Her sire, Big Al, is an absolute legend because of his fantastic

and reliable transmitting pattern. Big Al is a Dai 10 son of one of the greatest foundation cows, Akiko. The maternal side of 718B is equally good.

It is built on the breed-leading Homares. The Homares have proven their value over and over again in many different herds across the country. The dam of 718B is UKB MS L30E, who is a double bred Homare and is the product of combining the truly proven superstar sires of the breed including Shigemaru, Hikari, Judo, and Namimaru.

718B is breed history and royalty in one package. Dual registered with AAA.

	BWT	WWT	YWT	MILK	TotMAT	CWT	REA	FAT	%IMF Index
EPD	4.2	17	22	3	11	2	-0.1	0	-0.6
RANK	>95	5	10	15	10	20	80	85	80



| FAC BIG AL  
 TWW TWW RED BULL 357WF  
 | SOR MS UNZSHIGE  
**SIRE** TWW RED BULL JR 468WH  
 | KALANGA RED STAR  
 APRIL SHOWERS 180W  
 | KALANGA EMPRESS FUYUKO E115  
  
 | WSI UMEMARU  
 SOR UNZEN  
 | JVP 702 HOMARE-27  
**DAM** SOR MS UNZSHIGE  
 | SHIGEMARU  
 SOR IMUTA  
 | UKB MS HAKARI 31 EIA



LOT 10 ... TWW JULIANNE 879WL

## LOT 10 FULLBOOD FEMALE

**TWW JULIANNE 879WL**

CONSIGNOR TALLY WINDHAM WAGYU RANCH, CLYDE, TX

USA REG NO. FB109708

DOB 04.15.2023

HORNED

COLOR RED

FULLBLOOD

A pedigree packed with top Red Wagyu genetics. Julianne is a granddaughter of Kalanga Red Star, 702 Homare and Shigemaru. She also has FAC Big Al, WSI Umamaru, and Hakari in her background. With this impressive lineage she should be a great addition to your herd. HB Big Al 502 is a must have foundation bull known for making exceptional females. He is believed to pass on some of the best marbling genetics amongst the reds. Big Al was the first bull born outside of Japan in January of 1995. He is known for making incredible females with growth, strength, maternal traits, and longevity. Kalanga Red Star is an outstanding bull within the global red wagyu breed. He has massive frame with much eye-appealing muscle definition. A daughter of Red Star won the Inaugural Champion Wagyu of the Houston Livestock Show and later sold for a record price of \$44,000. He is a sire that marbles well. Hikari has a fantastic legacy that precedes him! Umamaru is a transformational sire, has sired many show champions, improves carcass texture and composition and is considered by many to be the top Akaushi sire ever born in North America!

	BWT	WWT	YWT	MILK	TotMAT	CWT	REA	FAT	%IMF Index
EPD	3.5	18	25	4	12	-6	-0.1	0	-0.9
RANK	95	10	10	5	10	45	80	65	95

CLICK HERE FOR MORE DATA 



| WORLD K'S SHIGESHIGETANI  
 VT SHIGEFUJIKO  
 | VT MS TENZAKURA W06  
**SIRE** VT SHIGETERUHANA D17 ET  
 | TF TERUTANI  
 VT MS KIKUNAHANA W02  
 | CHR MS KIKUSHIGE 013  
  
 | TF 813 KIMITOFUKU  
 MFC KIMITOFUKU 434B  
 | MFC MS ITOSHIGEFUJI 0-23  
**DAM** VT MS HIRASHIGE F139  
 | BAR R 12P  
 VT MS HIRASHIGETAKA 12P A06  
 | VT MS HIRASHIGEJIROU



LOT 11 ...VT MS HIRASHIGE K65

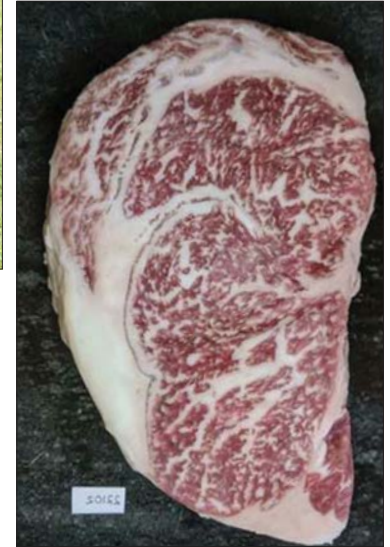

VTG03, IMF of 49%, full sibling to VT G02, dam of exposure bull.

## LOT 11 FULLBOOD FEMALE

### VT MS HIRASHIGE K65

CONSIGNOR VERMONT WAGYU, SPRINGFIELD, VT

USA REG NO. FB83549  
 DOB 06.15.2022

HORNED

COLOR BLACK

FULLBLOOD

NS exposure on 7.2.24 to VTK187, (FB92142, VTF22T0187, sired by SUMO Shikikan N211 and out of a daughter of a Sanjiro 3 daughter, VTG02)

	BWT	WWT	YWT	MILK	TotMAT	CWT	REA	FAT	%IMF Index
EPD	0.4	-1	-2	1	0	-20	0	0	2.9
RANK	60	60	60	30	50	80	70	35	1

CLICK HERE FOR MORE DATA

COI 3.32%

- Sire: VTD17, formerly the #5 proven sire by IMF-EPD in US (Proven Black Sire Summary), he continues to have a high EPD IMF, and is ranked in the top 2%.
- Dam: VTF139 out of MFC Kimitofuku 434B, who is now on the sire summary leader list for IMF EPDs for the July 2024 run.
- VTK65 has the fifth highest IMF (2.92) by EPDs in the US, ie #5 for marbling, among all fullblood black females as registered since 1991.
- She has an ultrasound IMF ratio of 130 at a year of age in her VT Wagyu contemporary group.

| WORLD K'S MICHIFUKU  
 SANJIRO 3  
**SIRE** VT SANJI3 JR H33 ET  
 | WORLD K'S SUZUTANI  
 | ITOZURU DOI  
 CHR MS ITOZURU DOI 367  
 | CHR MS SANJIROU 185R  
  
 | TF 813 KIMITOFUKU  
 MFC KIMITOFUKU 434B  
**DAM** VT MS HIRASHIGE F139  
 | BAR R 12P  
 VT MS HIRASHIGETAKA 12P A06  
 | VT MS HIRASHIGEJIROU



LOT 12 ... VT MS HIRASANJI L013



VTG03, IMF of 49%, full sibling to sire, VTH33L.

## LOT 12 FULLBOOD FEMALE

### VT MS HIRASANJI L013

CONSIGNOR VERMONT WAGYU, SPRINGFIELD, VT

USA REG NO. FB97830  
 DOB 04.28.2023    HORNED    COLOR BLACK    FULLBLOOD

NS Exposure on 7.16.24 to VT SUMOS BEAU K77  
 (FB84243, a SMO SUMO CATTLE CO MICHIFUKU  
 F154 son out of an ITOSHIGENAMI daughter, VT W13)

	BWT	WWT	YWT	MILK	TotMAT	CWT	REA	FAT	%IMF Index
EPD	1.6	-9	-17	-1	-6	-13	-0.1	0	2.1
RANK	80	90	95	50	80	60	90	65	1

CLICK HERE  
FOR MORE  
DATA

COI 4.47%

- Sire: VT Sanji3 Jr H33, son of Sanjiro 3 (VTG03, meat photo, is full sib to H33). Semen from VTH33 sold for over \$400 when last released. (VTH33 is deceased). VTH33 EPD ranked with top 15% in IMF at 1.05.
- Dam: VTF139 out of MFC Kimitofuku 434B, who is present on the leaders list for IMF EPDs for the July 2024 run.
- VT L013 is ranked in the top 2% for IMF EPDs (2.06)
- VT L013 outscored VT Wagyu heifers by ultrasound IMF ratio of 142 at one year.
- Top 1% EBV MS of 3.2, out of Sumo F154, and, Top 3% IMF (1.85) EPDs. K77's dam is VTW13.

**SIRE** RUESHAW  
 | RYUEI H20  
 | RUEMEI H39  
 | HARUMI H376  
 | SOCHU H10  
 KIKUTAMA 14285  
 | KIKUFUJI RK41627  
  
**DAM** CHR MS SHIGEMARU 693D  
 | KALANGA KAJIKARI B0125  
 BALD RIDGE HENSHIN  
 | KALANGA STARMIKO B218  
 | KALANGA SHIGEMARU B0579  
 BALD RIDGE HOMARE BLUE  
 | HIDDEN VALE OHV45



SIRE



DAM

## LOT 13 PLANNED FULLBLOOD UNSEXED PREGNANCY

CONSIGNOR TANGLED H RANCH, MONTROSE, CO

SIRE USA REG NO. FB101      HORNED      COLOR RED      FULLBLOOD  
 DAM USA REG NO. FB22555      HORNED      COLOR RED      FULLBLOOD

BLACK ANGUS RECIPIENT, ID 640 (4 YEAR OLD COW)

A pregnancy from this mating is a rare combination of sires. Rueshaw 430, timeless and highly sought after, is the sire of the heifer pregnancy. Bald Ridge Henshin is the maternal grandsire. Henshin semen was imported from Australia, so he has not seen heavy use in the US, but his Uspring are excellent, making this Rueshaw x Henshin combination a special genetic package. The maternal line of the dam is the Homare line which was imported through the JVP group. The Homares are a great transmitting line that have stood the test of time over several decades of Akaushi breeding in the US. Powering the pedigree behind Henshin on the maternal line are foundation sires like Shigemaru, Big Al, Hikari, and Judo. The resulting heifer will be a great foundation female to build a herd on. Sire and dam are Dual Registered with AAA.

		BWT	WWT	YWT	MILK	TotMAT	CWT	REA	FAT	%IMF Index
SIRE	EPD	3.8	10	16	3	8	-27	-0.1	-0.1	-0.8
	RANK	95	20	20	15	20	85	90	5	90

CLICK HERE FOR MORE DATA

		BWT	WWT	YWT	MILK	TotMAT	CWT	REA	FAT	%IMF Index
DAM	EPD	3	17	26	4	13	-11	0	0	-1.4
	RANK	95	5	4	10	4	50	65	40	>95

CLICK HERE FOR MORE DATA



SIRE RUESHAW  
 | RYUEI H20  
 RUEMEI H39  
 | HARUMI H376  
 | SOCHU H10  
 KIKUTAMA 14285  
 | KIKUFUJI RK41627

DAM CHR MS AKAI HOSHI 691 D  
 | TWA KAJIKARI  
 KALANGA KAJIKARI B0125  
 | KALANGA ALMIKO V2277  
 | HEART BRAND RED EMPEROR  
 KALANGA EMPRESS FUYUKO E115  
 | KALANGA HIKAYUKO 631



SIRE

## LOT 14 PLANNED FULLBLOOD UNSEXED PREGNANCY

CONSIGNOR TANGLED H RANCH, MONTROSE, CO

SIRE USA REG NO. FB101      HORNED      COLOR RED      FULLBLOOD  
 DAM USA REG NO. FB23553      HORNED      COLOR RED      FULLBLOOD

DUE 11.29.2024      BLACK ANGUS RECIPIENT, ID 658 (4 YEAR OLD COW)

Rueshaw 430, timeless and highly sought after, is the sire of the heifer pregnancy. Bald Ridge Henshin is the maternal grandsire. Henshin semen was imported from Australia, so he has not seen heavy use in the US, but his Uspring are excellent, making this Rueshaw x Henshin combination a special genetic package.

He is paired here with a dam from a Baldrige sire who brings in all the desirables, Hikari , Heart Brand Red Emperor, Tamamaru , Big Al and the famed female Akiko. All by way of the Fuyuko family , producer of the Heartbrand Joe & Heartbrand Terminator sires. Sire and dam are Dual Registered with AAA.

		BWT	WWT	YWT	MILK	TotMAT	CWT	REA	FAT	%IMF Index
SIRE	EPD	3.8	10	16	3	8	-27	-0.1	-0.1	-0.8
	RANK	95	20	20	15	20	85	90	5	90
DAM	EPD	4.4	17	23	3	12	-9	0	0	-1.1
	RANK	>95	5	10	15	5	45	65	40	95

CLICK HERE FOR MORE DATA

CLICK HERE FOR MORE DATA

| HIKARI  
 TWA KAJIKARI  
 | UME  
**SIRE** THE WRIGTH WAGYU MASTER CHEF E146  
 | SHIGEMARU  
 KALANGA SHIGEHOMARE =B234  
 | KALANGA HIKAHOMARE VW36  
  
 | RUEMEIH39  
 RUESHAW  
 | KIKUTAMA 14285  
**DAM** PKR RUESHAW KENZ 16K ET  
 | HB BIG AL 502  
 SOR MS BIG ALKARI #6  
 | UBK MS HIKARI HOMARE J30E



SIRE

## LOT 15 PLANNED FULLBLOOD UNSEXED PREGNANCY

CONSIGNOR TANGLED H RANCH, MONTROSE, CO

SIRE USA REG NO. FB19526      HORNED      COLOR RED      FULLBLOOD  
 DAM USA REG NO. FB96100      HORNED      COLOR RED      FULLBLOOD

DUE 11.29.2024      BLACK ANGUS RECIPIENT, ID 630 (4 YEAR OLD COW)

Master Chef is lighting up the breed as arguably the most sought-after bull. And with good reason as he is making the right kind of cattle. His progeny catch your eye phenotypically and he is getting great reviews for his carcass production. With that, demand for his genetics will continue to grow as no more semen will be coming from Australia. Master Chef is a TWA Kajikari son stacked on the Homare maternal line. Combined with this Rue-shaw daughter in Kenz 16K, this mating brings his in Akiko, Hikari, and Judo on the dams side! What a fantastic calf this mating will produce! Sire and dam are Dual Registered with AAA.

		BWT	WWT	YWT	MILK	TotMAT	CWT	REA	FAT	%IMF Index
<b>SIRE</b>	EPD	4.9	18	25	3	12	1	-0.06	0.00	-0.35
	RANK	>95	10	10	15	10	25	80	65	70
<b>DAM</b>	EPD	5.6	17	24	2	11	-11	-0.12	-0.02	-0.85
	RANK	>95	10	10	20	10	55	95	40	90

CLICK HERE FOR MORE DATA

CLICK HERE FOR MORE DATA

| TANIFUKU-DOI  
 TF KIKUTSURUDOI  
 | YASUTSURU 509605  
**SIRE** CHR KIKUTSURU DOI 624A  
 | CHR KITAGUNI 07K  
 CHR MS KITAGUNI 394  
 | CHR MS FUKUTSURU 199R  
  
 | WORLD K'S MICHIFUKU  
 SANJIRO 3  
 | WORLD K'S SUZUTANI  
**DAM** CHR MS SANJIROU 918F ET  
 | CHR KITAGUNI 07K  
 CHR MS KITAGUNI 281T  
 | CHR MS KITAGUNI 84L



## LOT 16 FULLBLOOD BULL

**#W KIKUTSURU DOI 918 26K ET**

**CONSIGNOR GOLDSTAR CATTLE CO, HOUSTON, TX**

USA REG NO. FB97216  
 DOB 11.19.2022    **HORNED**    **COLOR BLACK**    **FULLBLOOD**

LOT 16 ... #W KIKUTSURU DOI 918 26K ET

26K is a Black Wagyu Bull out of CHR Kikutsuru Doi 624a (sire) and CHR Ms Sanjiro 918f (dam). This Bull is a double line bred Kitaguni Jr. offspring. TF146 Kikutsuru Doi (FB3615) is the first of two sons from sire Tanifuku Doi that is available outside of Japan (his brother is Kimifuku 3). This bull comes from the best Tajima sire in Japan and dam Kikutsuru, the famous "Hyogo Cow" from Japan's Hyogo Prefecture. The dam is out of Sanjiro 3 and Kitaguni Jr. Sanjiro 3 (FB2900) is a full brother to the original Sanjiro and the highest-ranking carcass and marbling bull in the entire Wagyu breed, according to the 2017 National Wagyu Sire Summary. Like the original Sanjiro, this bull was sired by Michifuku and born to dam Suzutani. World K's Kitaguni JR (FB2422) is the son of Kitaguni 7-8, whose name is highly esteemed in Japanese pedigrees. He is also the grandson of Dai 7 Itozakura, and his dam is Nakayuki J13943. (SEE EPD GRAPH)

This Bull has some of the best marbling genetics in the industry. This one of many premium Bulls available from Goldstar Wagyu Cattle. Bull will be available for pick-up at the ranch located near Quitman, TX.

	BWT	WWT	YWT	MILK	TotMAT	CWT	REA	FAT	%IMF Index
EPD	0.7	-20	-28	-4	-14	-18	0.10	-0.03	0.20
RANK	65	>95	>95	85	-14	70	30	25	45

CLICK HERE FOR MORE DATA 



| MONJIRO 11550  
 WORLD K'S HARUKI 2  
 | SAKURA 2 741638  
**SIRE** WORLD K'S SHIGESHIGETANI  
 | TANISHIGE 1526  
 WORLD K'S SUZUTANI  
 | SUZUNAMI 472255  
  
 | WORLD K'S MICHIFUKU  
 SANJIRO 3  
 | WORLD K'S SUZUTANI  
**DAM** CHR MS SANJIROU 918F ET  
 | CHR KITAGUNI 07K  
 CHR MS KITAGUNI 281T  
 | CHR MS KITAGUNI 84L



LOT 17 ... #W SHIGESSHIGETANI 918 25K ET

## LOT 17 FULLBLOOD BULL

### #W SHIGESSHIGETANI 918 25K ET

CONSIGNOR **GOLDSTAR CATTLE CO, HOUSTON, TX**

USA REG NO. **FB97215**  
 DOB **11.17.2022**    **HORNED**    **COLOR BLACK**    **FULLBLOOD**

25K is a black wagyu Bulls out of Shigeshigetani (sire) and CHR Ms Sanjiro 918f ( dam). World K's Shigeshigetani (FB2907) has powerful Wagyu genetics. His sire is Haruki 2, and his dam is Suzutani. Shigeshigetani also carries the Kumanami strain, which is famous for its strong marbling genes. The dam is out of Sanjiro 3 and Kitaguni Jr. Sanjiro 3 (FB2900) is a full brother to the original Sanjiro and the highest-ranking carcass and marbling bull in the entire Wagyu breed, according to the 2017 National Wagyu Sire Summary. Like the original Sanjiro, this bull was sired by Michifuku and born to dam Suzutani. World K's Kitaguni JR (FB2422) is the son of Kitaguni 7-8, whose name is highly esteemed in Japanese pedigrees. He is also the grandson of Dai 7 Itozakura, and his dam is Nakayuki J13943. (SEE EPD GRAPH)

	BWT	WWT	YWT	MILK	TotMAT	CWT	REA	FAT	%IMF Index
EPD	-1.3	-5	-7	-2	-4	-30	0.29	-0.07	1.26
RANK	20	75	75	60	-4	90	3	2	10



This Bull has some of the best marbling genetics in the industry. This one of many premium Bulls available from Goldstar Wagyu Cattle. Bull will be available for pick-up at the ranch located near Quitman, TX.

| WORLD K'S MICHIFUKU  
 SANJIRO 3  
**SIRE** RAB WAGYU BEEF COMPANY SANJIRO 5 ET  
 | WORLD K'S SUZUTANI  
 | WORLD K'S KAGE  
 MFC MS HISAKO 3-17  
 | HISAKO  
  
 | WESTHOLME NAMIYOSHI 4 ET  
 WESTHOLME HIRAMICHI TSURU  
**DAM** RAB H80 ET  
 | WESTHOLME HIRA Z0084  
 | WORLD K'S MICHIFUKU  
 GK3 OKUFUKU 2  
 | WSI OKUKANE



SIRE OF LOT 18

## LOT 18 FULLBLOOD BULL

**RAB 80K**

CONSIGNOR WAGYU FARMS, CENTER TX

USA REG NO. FB86846  
 DOB 04.13.2022

HORNED COLOR BLACK FULLBLOOD

80K is a grandson of the great Sanjiro 3 through his son, Sanjiro 5. Sanjiro 5 is a son of the high selling Kage daughter, Hisako 3-17 at the Muddy Flats Dispersal. The dam of 80K is a rare daughter in the US of the great Westholme bred bull, Hiramichi Tsuru. He is a star performer from the popular Westholme Hatsuhi maternal line. The maternal line of 80K is the superb Okutanis from World K's breeding. 80K boasts an outstanding of a sire stack of Michifuku x Fukukane 402E x Haruki II x Okutani. 80K is a real jewel and will be a great breeding piece to influence your herd for years to come!

	BWT	WWT	YWT	MILK	TotMAT	CWT	REA	FAT	%IMF Index
EPD	0.6	-2	-4	-6	-7	-4	0.08	-0.001	0.85
RANK	65	65	65	95	85	35	35	55	20

CLICK HERE FOR MORE DATA

| SMO SUMO CATTLE CO ITOSHIGENAMI C158 ET  
 COATES ITOSHIGENAMI G113  
 | COATES TANI C446 ET  
**SIRE** MYM ARUBIAL ANTICIPATED Q0014 ET  
 | MAYURA ITOSHIGENAMI JNR  
 PEPPERMILL GROVE L0021 L21 ET  
 | PEPPERMILL GROVE G037  
  
 | WORLD K'S MICHIFUKU  
 SMO SUMO CATTLE CO MICHIFUKU F154  
 | SMO SUMO CATTLE CO TANI C016 ET  
**DAM** WFI MS SUMO F154 QUEEN 72H ET  
 | TF KIKUHANA  
 MLC MS KIKUHANA C141  
 | LMR MS SANJIROU 4P 707T



SIRE OF LOT 19

## LOT 19 FULLBLOOD BULL

### WFI ANTICIPATED PRINCE 21L ET

CONSIGNOR WAGYU FLORIDA INC., YULEE, FL

USA REG NO. FB92350  
 DOB 01.14.2023

HORNED

COLOR BLACK

FULLBLOOD



LOT 19 ...  
 WFI ANTICIPATED  
 PRINCE 21L

Prince is an aptly named young bull with royal breeding building his powerful foundation. His two closest sires are stars of two of the great Australian breeders, Arubial and Sumo. Anticipated and F154 are stacked on top of the Chisahime maternal line which is internationally recognized for consistent, reliable production excelling in marbling and ribeye size. Prince will most certainly follow in these footsteps with his highly reliable, deep genetic base of sires like Kikuhana, 4P, Michifuku, JVP 400, and Yasukane. Prince will be a great herd-building bull!

	BWT	WWT	YWT	MILK	TotMAT	CWT	REA	FAT	%IMF Index
EPD	0.7	-6	-7	-5	-8	0	0.02	0.00	0.25
RANK	65	80	75	90	90	25	55	65	45

CLICK HERE  
 FOR MORE  
 DATA



| ITOSHIGENAMI  
 MAYURA ITOSHIGENAMI JNR  
 | MAYURA DAI NI KINNTOU 1  
**SIRE** MYM ARUBIAL BOND Q007 ET  
 | MAYURA ITOSHIGENAMI JNR  
 PEPPERMILL GROVE L0021 L21 ET  
 | PEPPERMILL GROVE G037  
  
 | MONJIRO 11550  
 WORLD K'S MICHIFUKU  
 | MICHIKO 655635  
**DAM** WFI MS YOJIMBOMICHIDOI 80J  
 | AC YOKOSURU  
 ML MS TOSHIROYOJIMBO E063  
 | ML MS TOSHIROYOJIMBO 105B



SIRE OF LOT 20

## LOT 20 FULLBLOOD BULL

### WFI JAMES BOND 24L

CONSIGNOR WAGYU FLORIDA INC., YULEE, FL

USA REG NO. FB98957  
 DOB 06.17.2023 HORNED COLOR BLACK FULLBLOOD



LOT 20 ...  
WFI JAMES BOND  
24L

James Bond 24L is a young Bond son that brings the goods to the table. His sire, Arubial Bond, lights up the international charts for exceptional carcass traits. Bond is stacked on a Michifuku daughter, who in turn is a daughter of TF151 x CF504 combination. Behind that is generations of Lone Mountain and Blue Rock breeding. This bull combines breed history and performance in one package, making him a great herd sire prospect!

	BWT	WWT	YWT	MILK	TotMAT	CWT	REA	FAT	%IMF Index
EPD	-0.8	-5	-10	-8	-10	-15	0.14	-0.03	0.30
RANK	30	75	85	>95	95	65	20	25	40

CLICK HERE FOR MORE DATA

| DAI 2 MITSUMARU  
 DAI 10 MITSUMARU  
 | GODAI  
**SIRE** HB BIG AL 502  
 | NAMIMARU  
 AKIKO  
 | MITSUKO B 9639  
  
 | MITSUTAKE  
 DAI 3 MITSUMARU 30  
 | FUKUMARU 933  
**DAM** DAI 8 MARUNAMI J19461  
 | DAI 10 SHIGEKAWA 65  
 DAI 7 MARUNAMI J14289  
 | MARUNAMI



SIRE

## LOT 21 THREE FULLBLOOD CONVENTIONAL EMBRYOS

CONSIGNOR J&H LIVESTOCK, BIG PINEY, WY

SIRE USA REG NO. FB101      HORNED      COLOR RED      FULLBLOOD  
 DAM USA REG NO. FB2454      HORNED      COLOR RED      FULLBLOOD

GRADE 1      DOMESTIC      LOCATED AT CROSS COUNTRY GENETICS

### Glycol Embryos

Wow! These embryos can never be made again! They are a true staple of breed history. The dam Marunami is the original import cow that had the stamp of approval for breed improvement in Kumamoto Japan before her export! Marunami is the legendary dam of Tamamaru and Red Emperor, making any resulting calves maternal siblings to these legendary bulls! Big Al was the first bull born outside of Japan in January of 1995. Big Al is the legendary Dai 10 Mitsumaru 76 son of Akiko and is highly proven with elite EPDs. To this day Big Al has top 30% growth and maternal EPDs along with top 10% carcass EPD for Ribeye Area, Marbling, and Carcass Index! On top of his fantastic EPDs, he is known for making incredible females with growth, strength, maternal traits, and longevity. Big Al is considered by many to be the greatest Akaushi bull of all-time!

		BWT	VWT	YWT	MILK	TotMAT	CWT	REA	FAT	%IMF Index
<b>SIRE</b>	EPD	4	25	34	1	14	8	-0.1	0	-0.5
	RANK	>95	2	2	35	5	10	75	80	75
<b>DAM</b>	EPD	2.9	13	18	2	9	-18	0.1	0	0.2
	RANK	95	10	10	20	>95	75	30	25	55

CLICK HERE FOR MORE DATA 

CLICK HERE FOR MORE DATA 

| DAI 2 SHIGENAMI  
 SHIGEMARU  
 | DAI YON AKIBARE 3357  
**SIRE** ASHWOOD PARK VIRILE  
 | HIKARI  
 TWA MEKATA  
 | NAMIKO  
  
 | HB BIG AL 502  
 HEART BRAND RED EMPEROR  
 | DAI 8 MARUNAMI J19461  
**DAM** JC AKASAKAE  
 | WSI UMEMARU  
 JC MS UMEMARU 30  
 | JVP KUNIASO J 6124F



**SIRE**



**DAM**

## LOT 22 THREE FULLBLOOD IVF EMBRYOS

CONSIGNOR **J&H LIVESTOCK, BIG PINEY, WY**

SIRE USA REG NO. FB15711    HORNED    COLOR RED    FULLBLOOD  
 DAM USA REG NO. FB16286    HORNED    COLOR RED    FULLBLOOD  
 GRADE 1    DOMESTIC    LOCATED AT VYTELLE, KS

Ashwood Park Virile is an Australian sire who has very little presence in North America. This is an excellent opportunity to acquire his semen and incorporate into your own breeding program. Virile is a sire with a proven track record, but even better is his highly desirable pedigree of Shigemaru x Hikari x Namiko. The Namiko maternal line has created some exceptional cattle and here is your chance to capitalize on those genetics. This donor, Akasakae, brings low risk and high reward to the genetic package. Her sire stack of proven bulls is incredibly solid with a pathway of Red Emperor x Umemaru x Judo. JVP Kunisakae is the foundation cow behind it all. There are many breeding directions you can go with the genetics in this lot! Sire and dam are Dual Registered with AAA.

	BWT	WWT	YWT	MILK	TotMAT	CWT	REA	FAT	%IMF Index
<b>SIRE</b> EPD	3.6	18	23	4	13	-30	0.3	-0.1	1.3
RANK	95	10	10	10	70	95	1	1	10

CLICK HERE FOR MORE DATA

	BWT	WWT	YWT	MILK	TotMAT	CWT	REA	FAT	%IMF Index
<b>DAM</b> EPD	3.9	17	25	3	12	-4	0.1	0.0	0.8
RANK	>95	5	4	15	85	40	35	50	25

CLICK HERE FOR MORE DATA



| DAI 10 MITSUMARU  
 HIKARI  
 | KAZUTOMO 92958  
**SIRE** WSI UMEMARU  
 | DAI 10 MITSUMARU  
 KAEDEMARU  
 | DAI-SAN NAMIAMI NI  
  
 | RUEMEI H39  
 RUESHAW  
 | KIKUTAMA 14285  
**DAM** JC MS RUESHAW 190  
 | HIKARI  
 JC MS HIKARI 40  
 | JVP MS HOMARE J 30E



SIRE OF LOT 19



DAM

## LOT 23 THREE FULLBLOOD IVF EMBRYOS

CONSIGNOR J&H LIVESTOCK, BIG PINEY, WY

SIRE USA REG NO. FB9979      HORNED      COLOR RED      FULLBLOOD  
 DAM USA REG NO. FB21929      HORNED      COLOR RED      FULLBLOOD

GRADE 1      DOMESTIC      LOCATED AT VYTELLE, KS

This Hikari son is born out of the original import cow Kaedemaru. Umemaru is a transformational sire, he corrects many conformation inadequacies, has sired many show champions, improves carcass texture and composition and is considered by many to be the top Akaushi sire ever born in North America! His semen has become very rare, currently sells for \$4000/straw and is seldom available. He has a gran-diose reputation outside of the American Akaushi Association where he is known for being the sire or grandsire of many show champions and most of the top bulls in circulation today. The dam here is a great Rueshaw daughter, JC MS Rueshaw 190. She is a wonderful Homare cow that connects directly to the import Homare through proven, breed leading sires Hikari, Judo, and Namimaru. This pedigree speaks for itself! Sire and dam are Dual Registered with AAA.

	BWT	WWT	YWT	MILK	TotMAT	CWT	REA	FAT	%IMF Index
<b>SIRE</b> EPD	3.3	23	31	4	15	0	0	0	0.2
RANK	95	3	4	10	90	30	55	65	50

CLICK HERE FOR MORE DATA

	BWT	WWT	YWT	MILK	TotMAT	CWT	REA	FAT	%IMF Index
<b>DAM</b> EPD	3.9	18	25	4	12	-15	0.1	0	0.3
RANK	>95	4	4	10	95	65	20	25	50

CLICK HERE FOR MORE DATA

| ITOSHIGENAMI  
 MAYURA ITOSHIGENAMI JNR  
 | MAYURA DAI NI KINNTOU 1  
**SIRE** MAYURA L0010 ET  
 | MAYURA ZULU  
 MAYURA H0159  
 | WAGYU GENETICS AIZAKURA D837 ET  
  
 | KITAGUNI 7/8  
 WORLD K'S KITAGUNI JR.  
 | WORLD K'S NAKAYUKI  
**DAM** LMR MS KITAGUNI 6301D  
 | ITOSHIGENAMI  
 LMR MS ITOSHIGENAMI 2449Z  
 | LMR MS MICHIFUKU 783T



DAM



SIRE

## LOT 24A THREE FULLBLOOD IVF EMBRYOS

CONSIGNOR GENESIS ENTERPRISES, DAVENPORT, OK

SIRE USA REG NO. FB45043      HORNED      COLOR RED      FULLBLOOD  
 DAM USA REG NO. FB24898      HORNED      COLOR BLACK      FULLBLOOD

GRADE 1      DOMESTIC      LOCATED AT GENESIS ENTERPRISES

MS Kitaguni 6301D is a true brood cow. She has a ton of progeny on the ground and is famously known as the dam of Wyndford Itoguni! She also topped the JDH Dispersal this spring at \$60,000. Her sire stack is the best you can find with proven foundation sires Kitaguni Jr. x TF148 Itoshigenami x Michifuku x 068! You can expect great things from a pedigree like that. 6301D traces back to the JVP import cow Kikuhana 298. She has transmitted excellent marbling to her progeny with her crowning jewel until now being her marbling sensation son, Itoguni. The next crown jewel is waiting to be born in these great embryo packages from 6301D. Capitalize on this opportunity!

The sire of these embryos is Mayura L10, simply known as L10. He has turned into a Mayura bred World Super-Sire. His progeny have dominated public sales in North America for several years with an L10 daughter (LMRFR0353) selling for \$100,000 and two L10 sons

(M6RFR073H & LMRFS1749) selling for over \$150,000 in 2022 (M6 Bull Sale & 2022 TWA Fall Harvest). MS Kitaguni 6301D is a true brood cow. She has a ton of progeny on the ground and is famously known as the dam of Wyndford Itoguni! She also topped the JDH Dispersal this spring at \$60,000. Her sire stack is the best you can find with proven foundation sires Kitaguni Jr. x TF148 Itoshigenami x Michifuku x 068! You can expect great things from a pedigree like that. 6301D traces back to the JVP import cow Kikuhana 298. She has transmitted excellent marbling to her progeny with her crowning jewel until now being her marbling sensation son, Itoguni. The next crown jewel is waiting to be born in these great embryo packages from 6301D. Capitalize on this opportunity!

	BWT	WWT	YWT	MILK	TotMAT	CWT	REA	FAT	%IMF Index
<b>SIRE</b> EPD	0	9	12	-1	4	0	0	0	-1.1
RANK	55	25	25	50	10	25	75	70	>95

CLICK HERE FOR MORE DATA

	BWT	WWT	YWT	MILK	TotMAT	CWT	REA	FAT	%IMF Index
<b>DAM</b> EPD	-2.5	-8	-12	-4	8	-7	-0.1	0	-0.7
RANK	5	80	80	85	5	40	80	40	85

CLICK HERE FOR MORE DATA

| WORLD K'S MICHIFUKU  
 SMO SUMO CATTLE CO MICHIFUKU F126  
 | SMO SUMO CATTLE CO HANA C152 ET  
**SIRE** MYM ARUBIAL UNITED P0342 ET  
 | MACQUARIE WAGYU Y408 ET  
 MACQUARIE WAGYU C1624 ET  
 | MACQUARIE WAGYU F Z736  
  
 | KITAGUNI 7/8  
 WORLD K'S KITAGUNI JR.  
 | WORLD K'S NAKAYUKI  
**DAM** LMR MS KITAGUNI 6301D  
 | ITOSHIGENAMI  
 LMR MS ITOSHIGENAMI 2449Z  
 | LMR MS MICHIFUKU 783T



DAM



SIRE

## LOT 24B THREE FULLBLOOD IVF EMBRYOS

CONSIGNOR GENESIS ENTERPRISES, DAVENPORT, OK

SIRE USA REG NO. FB61231      HORNED      COLOR BLACK      FULLBLOOD  
 DAM USA REG NO. FB24898      HORNED      COLOR BLACK      FULLBLOOD

GRADE 1      DOMESTIC      LOCATED AT GENESIS ENTERPRISES

MS Kitaguni 6301D is a true brood cow. She has a ton of progeny on the ground and is famously known as the dam of Wyndford Itoguni! She also topped the JDH Dispersal this spring at \$60,000. Her sire stack is the best you can find with proven foundation sires Kitaguni Jr. x TF148 Itoshigenami x Michifuku x 068! You can expect great things from a pedigree like that. 6301D traces back to the JVP import cow Kikuhana 298. She has transmitted excellent marbling to her progeny with her crowning jewel until now being her marbling sensation son, Itoguni. The next crown jewel is waiting to be born in these great embryo packages from 6301D. Capitalize on this opportunity!

These embryos are sired by Arubial United, who has been taking the Wagyu breed by storm. At 444 SRI, he represents a massive move forward in Wagyu genetics by transmitting massive growth combined with very good carcass traits. His progeny are dominating the Breedplan Index rankings. United brings new genetics to US breeders through his sire, Sumo F126, and his maternal grandsire, Macquarie Y408. Now at 89% MS accuracy with 26 carcasses on his proof you can utilize him with confidence. MS Kitaguni 6301D is a true brood cow. She has a ton of progeny on the ground and is famously known as the dam of Wyndford Itoguni! She also topped the JDH Dispersal this spring at \$60,000. Her sire stack is the best you can find with proven foundation sires Kitaguni Jr. x TF148 Itoshigenami x Michifuku x 068! You can expect great things from a pedigree like that. 6301D traces back to the JVP import cow Kikuhana 298. She has transmitted excellent marbling to her progeny with her crowning jewel until now being her marbling sensation son, Itoguni. The next crown jewel is waiting to be born in these great embryo packages from 6301D. Capitalize on this opportunity!

	EPD	BWT	WWT	YWT	MILK	TotMAT	CWT	REA	FAT	%IMF Index
<b>SIRE</b>		4.1	23	35	-5	7	-11	-0.1	0	-0.7
	RANK	>95	3	2	85	10	55	80	40	85
<b>DAM</b>		-2.5	-8	-12	-4	8	-7	-0.1	0	-0.7
	RANK	5	80	80	85	5	40	80	40	85

CLICK HERE FOR MORE DATA

CLICK HERE FOR MORE DATA



| MONJIRO 11550  
 WORLD K'S HARUKI 2  
 | SAKURA 2741638  
**SIRE** WORLD K'S SHIGESHIGETANI  
 | TANISHIGE 1526  
 WORLD K'S SUZUTANI  
 | SUZUNAMI 472255

| KITAGUNI 7/8  
 WORLD K'S KITAGUNI JR.  
 | WORLD K'S NAKAYUKI  
**DAM** LMR MS KITAGUNI 6301D  
 | ITOSHIGENAMI  
 LMR MS ITOSHIGENAMI 2449Z  
 | LMR MS MICHIFUKU 783T



**DAM**

## LOT 24C THREE FULLBLOOD IVF EMBRYOS

**CONSIGNOR** GENESIS ENTERPRISES, DAVENPORT, OK

**SIRE USA REG NO.** FB2907      **HORNED**      **COLOR** BLACK      **FULLBLOOD**  
**DAM USA REG NO.** FB24898      **HORNED**      **COLOR** BLACK      **FULLBLOOD**

**GRADE 1**      **DOMESTIC**      **LOCATED AT GENESIS ENTERPRISES**

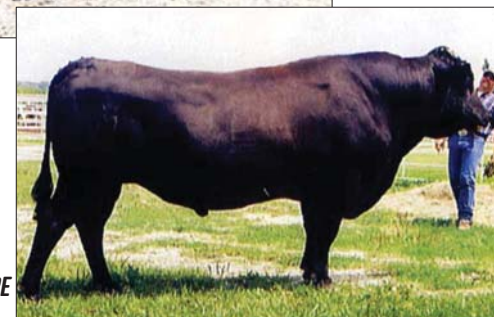

**SIRE**

MS Kitaguni 6301D is a true brood cow. She has a ton of progeny on the ground and is famously known as the dam of Wyndford Itoguni! She also topped the JDH Dispersal this spring at \$60,000. Her sire stack is the best you can find with proven foundation sires Kitaguni Jr. x TF148 Itoshigenami x Michifuku x 068! You can expect great things from a pedigree like that. 6301D traces back to the JVP import cow Kikuhana 298. She has transmitted excellent marbling to her progeny with her crowning jewel until now being her marbling sensation son, Itoguni. The next crown jewel is waiting to be born in these great embryo packages from 6301D. Capitalize on this opportunity!

World K's Shigeshigetani is a proven sire for improving carcass traits.

He produces large ribeyes and has excellent marbling. His dam is the legendary Suzutani and his sire is Haruki II. Shigeshigetani carries the Kumanami strain, which is famous for its strong marbling genes. World K reported on 3,800 F1 Shigeshigetani sired carcasses that 90% graded 3 full grades above USDA prime. The remaining 10% graded Prime to Prime +, and these impressive results remain consistent a decade later. World K's Shigeshigetani tends to produce tall, long, thick cattle with pleasant dispositions. MS Kitaguni 6301D is a true brood cow. She has a ton of progeny on the ground and is famously known as the dam of Wyndford Itoguni! She also topped the JDH Dispersal this spring at \$60,000. Her sire stack is the best you can find with proven foundation sires Kitaguni Jr. x TF148 Itoshigenami x Michifuku x 068! You can expect great things from a pedigree like that. 6301D traces back to the JVP import cow Kikuhana 298. She has transmitted excellent marbling to her progeny with her crowning jewel until now being her marbling sensation son, Itoguni. The next crown jewel is waiting to be born in these great embryo packages from 6301D. Capitalize on this opportunity!

	BWT	WWT	YWT	MILK	TotMAT	CWT	REA	FAT	%IMF Index
<b>SIRE</b> EPD	-1.4	-4	-2	2	0	6	0	0	-0.8
RANK	20	65	55	25	5	15	70	85	90

CLICK HERE FOR MORE DATA

	BWT	WWT	YWT	MILK	TotMAT	CWT	REA	FAT	%IMF Index
<b>DAM</b> EPD	-2.5	-8	-12	-4	8	-7	-0.1	0	-0.7
RANK	5	80	80	85	5	40	80	40	85

CLICK HERE FOR MORE DATA

| WORLD K'S MICHIFUKU  
 SMO SUMO CATTLE CO MICHIFUKU F154  
 | SMO SUMO CATTLE CO TANI C016 ET  
**SIRE** GTF GATEWAY F154 GATEKEEPER S0024 ET  
 | MAYURA ITOSHIGENAMI JNR  
 MAYURA N1273  
 | MAYURA J1018  
  
 | KITAGUNI 7/8  
 WORLD K'S KITAGUNI JR.  
 | WORLD K'S NAKAYUKI  
**DAM** LMR MS KITAGUNI 6301D  
 | ITOSHIGENAMI  
 LMR MS ITOSHIGENAMI 2449Z  
 | LMR MS MICHIFUKU 783T



DAM

## LOT 24D THREE FULLBLOOD IVF EMBRYOS

CONSIGNOR GENESIS ENTERPRISES, DAVENPORT, OK

SIRE USA REG NO. FB94421      HORNED      COLOR BLACK      FULLBLOOD  
 DAM USA REG NO. FB24898      HORNED      COLOR BLACK      FULLBLOOD  
 GRADE 1      DOMESTIC      LOCATED AT GENESIS ENTERPRISES



SIRE

MS Kitaguni 6301D is a true brood cow. She has a ton of progeny on the ground and is famously known as the dam of Wyndford Itoguni! She also topped the JDH Dispersal this spring at \$60,000. Her sire stack is the best you can find with proven foundation sires Kitaguni Jr. x TF148 Itoshigenami x Michifuku x 068! You can expect great things from a pedigree like that. 6301D traces back to the JVP import cow Kikuhana 298. She has transmitted excellent marbling to her progeny with her crowning jewel until now being her marbling sensation son, Itoguni. The next crown jewel is waiting to be born in these great embryo packages from 6301D. Capitalize on this opportunity!

	BWT	WWT	YWT	MILK	TotMAT	CWT	REA	FAT	%IMF Index
<b>SIRE</b> EPD	1.5	5	5	-3	0	6	-0.1	0	-0.4
RANK	80	35	40	70	4	15	95	95	70

CLICK HERE FOR MORE DATA

	BWT	WWT	YWT	MILK	TotMAT	CWT	REA	FAT	%IMF Index
<b>DAM</b> EPD	-2.5	-8	-12	-4	8	-7	-0.1	0	-0.7
RANK	5	80	80	85	5	40	80	40	85

CLICK HERE FOR MORE DATA

Gatekeeper has an astoundingly balanced GEBV panel of \$494 BFI, \$352 SRI, +3.7 MS, +9.6 EMA, +27 CW, +0.61 MF (March 1 2024)! Gatekeeper combines huge EMA (Ribeye) and great growth curve from birthweight through to heavy carcasses with breed leading Marble Score! Large ribeye area and high marble score are the two main profit determining factors in any Wagyu branded beef program. Gatekeeper is the perfect bull to increase profitability in your herd. Not to mention his pedigree combines breed leading carcass proven sires; Sumo Michifuku F154, Mayura Itoshigenami, JNR, World K's Yasufuku Jr, and Itozuru Doi TF151! MS Kitaguni 6301D is a true brood cow. She has a ton of progeny on the ground and is famously known as the dam of Wyndford Itoguni! She also topped the JDH Dispersal this spring at \$60,000. Her sire stack is the best you can find with proven foundation sires Kitaguni Jr. x TF148 Itoshigenami x Michifuku x 068! You can expect great things from a pedigree like that. 6301D traces back to the JVP import cow Kikuhana 298. She has transmitted excellent marbling to her progeny with her crowning jewel until now being her marbling sensation son, Itoguni. The next crown jewel is waiting to be born in these great embryo packages from 6301D. Capitalize on this opportunity!

| DAI 2 MITSUMARU  
 DAI 10 MITSUMARU  
 | GODAI  
**SIRE** HIKARI  
 | NAMIMARU  
 KAZUTOMO 92958  
 | KUMI  
 | SHIGEMARU  
 ASHWOOD PARK VIRILE  
 | TWA MEKATA  
**DAM** RAPID BAY AKIKO  
 | JUDO  
 IWG MS JUDO 73Z  
 | GABNI RUBI



**SIRE**

## LOT 25 THREE FULLBLOOD IVF EMBRYOS

CONSIGNOR **RAPID BAY, ORMSTOWN, QC**

SIRE USA REG NO. **FB2455**      **HORNED**      **COLOR RED**      **FULLBLOOD**  
 DAM USA REG NO. **FB20622**      **HORNED**      **COLOR RED**      **FULLBLOOD**

GRADE 1      EXPORT      EMBRYOS PURCHASED BY US BUYERS WILL BE SENT TO SEMEX USA IN MADISON, WI



**DAM**

RAPID BAY AKIKO  
Reg# EAF 12

Hikari might be our favorite foundation sire. He has given the Akaushi breed some of the greatest carcass producing progeny to date. We will continue to rally around this bull and his elite sons such as WSI Umemaru, TWA Kajikari, Kotsukari, and Hearbrand H0518, along with his grandson Master Chef and his great-grandson Bald Ridge Henshin. Hikari's fantastic legacy and impact on the Akaushi breed is special.

The Akiko maternal line houses the premier carcass traits in the breed. Akiko herself is the dam of proven sires Big Al, Heart Brand Red Star, TWA Kotsukari, and Come and Take It! Sire and dam are Dual Registered with AAA.

	BWT	WWT	YWT	MILK	TotMAT	CWT	REA	FAT	%IMF Index
<b>SIRE</b> EPD	4.4	26	35	2	14	28	0	0	1.9
<b>SIRE</b> RANK	>95	2	2	25	30	1	55	>95	3

CLICK HERE FOR MORE DATA

	BWT	WWT	YWT	MILK	TotMAT	CWT	REA	FAT	%IMF Index
<b>DAM</b> EPD	2.4	12	16	4	10	23	0.2	0	0.8
<b>DAM</b> RANK	95	15	15	10	20	2	10	80	20

CLICK HERE FOR MORE DATA



| HIKARI  
 TWA KAJIKARI  
 | UME  
**SIRE** THE WRIGHT WAGYU MASTER CHEF E146  
 | SHIGEMARU  
 KALANGA SHIGEHOMARE B234  
 | KALANGA HIKAHOMARE VW36  
  
 | RUESHAW  
 GK4 RUESHAMARU  
 | WSI KAEDEMARU 2  
**DAM** VFR RAPID BAY ASAGAO 5266G ET  
 | ASHWOOD PARK VIRILE  
 IWG MS JUDO 73Z  
 | GABNI RUBI



SIRE

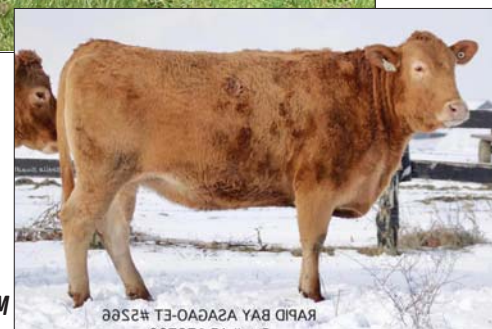

DAM

## LOT 26 THREE FULLBLOOD IVF EMBRYOS

CONSIGNOR **RAPID BAY, ORMSTOWN, QC**

SIRE USA REG NO. FB19526      HORNED      COLOR RED      FULLBLOOD  
 DAM USA REG NO. FB102253      HORNED      COLOR RED      FULLBLOOD

GRADE 1      EXPORT      EMBRYOS PURCHASED BY US BUYERS WILL BE SENT TO SEMEX USA IN MADISON, WI

The Wright Wagyu Master Chef offers an elite combination of carcass traits from his sire TWA Kijikari (Hikari x Ume), and top 1% of the breed for growth and maternal traits from the Shigemaru and Homare lines.. He is a leading Australian Akaushi sire with very limited semen available.

The dam of this lot is a daughter of GK Rueshamaru. He brings Rueshaw and Keademaru's carcass traits to this donor dam. Behind this is an impressive stack of Ashwood Park Virile x Judo x Shigemaru x Big Al x Tamamaru x Akiko! This donor dam features outcross sires Rueshaw and Judo, but is sure to imprint elite carcass ability from the Akiko maternal line. Sire and dam are Dual Registered with AAA.

	BWT	WWT	YWT	MILK	TotMAT	CWT	REA	FAT	%IMF Index
<b>SIRE</b> EPD	4.9	18	25	3	12	-2	0.3	-0.1	1.6
RANK	>95	10	10	15	45	95	2	1	4

CLICK HERE FOR MORE DATA

	BWT	WWT	YWT	MILK	TotMAT	CWT	REA	FAT	%IMF Index
<b>DAM</b> EPD	5.3	17	24	5	14	-9	-0.03	-0.02	-0.85
RANK	>95	10	10	3	13	50	70	40	90

CLICK HERE FOR MORE DATA

| MONJIRO 11550  
 WORLD K'S HARUKI 2  
 | SAKURA 2 741638  
**SIRE** WORLD K'S SHIGESHIGETANI  
 | TANISHIGE 1526  
 WORLD K'S SUZUTANI  
 | SUZUNAMI 472255

| MAYURA ITOSHIGENAMI JNR  
 MAYURA L0010 ET  
 | MAYURA H0159  
**DAM** SNL IOWA DREAM 86J ET  
 | WORLD K'S HARUKI 2  
 PRIMELINE MS HARUKITO B045  
 | CHR MS ITOZURU DOI 366



**SIRE**



**DAM**

## LOT 27 THREE FULLBLOOD IVF EMBRYOS

CONSIGNOR FIVE OAKS FARM, GRISWOLD, IA

SIRE USA REG NO. FB2907      HORNED      COLOR RED      FULLBLOOD  
 DAM USA REG NO. FB74970      HORNED      COLOR BLACK      FULLBLOOD

GRADE 1      DOMESTIC      LOCATED AT HAWKEYE, ADELE IA

World K's Shigeshigetani is a proven sire for improving carcass traits. He produces large ribeyes and has excellent marbling. His dam is the legendary Suzutani and his sire is Haruki II. Shigeshigetani carries the Kumanami strain, which is famous for its strong marbling genes. World K reported on 3,800 F1 Shigeshigetani sired carcasses that 90% graded 3 full grades above USDA prime. The remaining 10% graded Prime to Prime +, and these impressive results remain consistent a decade later. World K's Shigeshigetani tends to produce tall, long, thick cattle with pleasant dispositions.

Iowa Dream is well-named with the "dream" genetics she possesses and transmits to her offspring. Dream is making elite calves that sit at the very top of the breed. She is one of the outstanding daughters of Mayura L10 and maybe more importantly she traces directly to the amazing brood cows CF504 and Hikokura 1/10 who have both made major impacts on the breed. Calves resulting from these embryos will be in big demand.

	BWT	WWT	YWT	MILK	TotMAT	CWT	REA	FAT	%IMF Index
<b>SIRE</b> EPD	4.9	18	25	3	12	-2	0.3	-0.1	1.6
<b>SIRE</b> RANK	>95	10	10	15	45	95	2	1	4

CLICK HERE FOR MORE DATA

	BWT	WWT	YWT	MILK	TotMAT	CWT	REA	FAT	%IMF Index
<b>DAM</b> EPD	1	3	6	4	5	-10	0	0	0.8
<b>DAM</b> RANK	75	45	40	5	85	45	65	55	15

CLICK HERE FOR MORE DATA

| COATES ITOSHIGENAMI G113  
 MAX MAX MIKU MOJO Q28 ET  
 | TRENT BRIDGE K0034  
**SIRE** TNO KIMI MOJO 29K ET  
 | TF 813 KIMITOFUKU  
 HW KIMIFUJI 54B  
 | KIKUMONO  
  
 | ITOSHIGENAMI  
 MAYURA ITOSHIGENAMI JNR  
 | MAYURA DAI NI KINNTOU 1  
**DAM** TNO JNR'S KATE 5L  
 | TBR SHIGENAMINAMI 3024Z  
 TBR SHIGEKO 162  
 | TBR SHIGEKO 1-6 2133Y



**SIRE**



**DAM**

## LOT 28 THREE FULLBLOOD IVF SEXED FEMALE EMBRYOS

CONSIGNOR TWIN OAKS WAGYU FARM, POWHATAN, VA

SIRE USA REG NO. FB86884      HORNED      COLOR BLACK      FULLBLOOD  
 DAM AUS REG NO. TNOF23U5L      HORNED      COLOR BLACK      FULLBLOOD

GRADE 1      DOMESTIC      LOCATED AT VTELLE, GAHANNA, OH

TNO JNR's Kate 5L is a very well balanced, up-and-coming heifer in our breeding program. She is sired by Mayura Itoshigenami JNR and her dam is a beautifully made cow that stems from the TBR program and is currently owned by Wilders. We flushed her using female sexed semen to our TNO Kimi Mojo 29K bull.

TNO 29K, is a new sire to look out for with having super high, top 1% EBVs for marbling, marbling fineness and SRI index along with top 5% for eye muscle area. He is well balanced for size and is sired by Australian sire Max Miku Mojo Q28 from Coates G113. His dam's sire is another Takeda high marbling sire, TF 813 Kimitofuku.

The mating predictor shows the heifer calves from this mating should fall into the top 10% for eye muscle, marbling and all (4) indexes with an 8% in-breeding coefficient.

	BWT	WWT	YWT	MILK	TotMAT	CWT	REA	FAT	%IMF Index
<b>SIRE</b> EPD	1.3	-3	-4	-1	-3	1	-0.1	0	-0.5
RANK	80	65	65	50	5	25	95	80	75

CLICK HERE FOR MORE DATA

	BWT	WWT	YWT	MILK	TotMAT	CWT	REA	FAT	%IMF Index
<b>DAM</b> EPD	1.8	14	32	-3	16	32	7.6	2.9	1.4
RANK	-	-	-	-	-	-	-	-	-

CLICK HERE FOR MORE DATA



| TANIFUKU-DOI  
 KIMIFUKU 3  
 | YUKIFUKU - J558707  
**SIRE** WSI KIKUFUKU DOI 254D ET  
 | KIKUYASU DOI 575  
 TF KINU 1  
 | KINU  
  
 | ITOMICHI  
 TF ITOMICHI 1/2  
 | DAI 2 KINTOU  
**DAM** JDH 5638X  
 | KIMIFUKU 3  
 YCB MS KIMIFUKU 2216  
 | TF HIKOKURA 7/12



MATERNAL SIRE, TF ITOMICHI 1/2

## LOT 29 THREE FULLBLOOD IVF EMBRYOS

CONSIGNOR FIVE OAKS FARM, GRISWOLD, IA

SIRE USA REG NO. FB32239      HORNED      COLOR BLACK      FULLBLOOD  
 DAM USA REG NO. FB15426      HORNED      COLOR BLACK      FULLBLOOD

GRADE 1      DOMESTIC      LOCATED AT HAWKEYE, ADELE IA

The sire of these embryos, 254D, is built for marbling. He is a Kimifuku 3 son out of Kinu 1! These are the top marbling genetics from Takeda Farms breeding. The donor dam of these embryos is also from the legendary Takeda Farms program making this offering a 100% Takeda genetic package! These are also outcross genetics from one of the ultimate breeding establishments in the world. The sire stack for the donor dam, JDH 5638X, is Itomichi 1/2 x Kimifuku 3 x Terutani. These are rare genetics from the lines Master Breeder, Shogo Takeda!

	BWT	WWT	YWT	MILK	TotMAT	CWT	REA	FAT	%IMF Index
<b>SIRE</b> EPD	-2.3	-16	-22	-3	-11	-9	-0.1	0	-0.5
RANK	10	>95	>95	70	10	45	75	55	80

CLICK HERE FOR MORE DATA

	BWT	WWT	YWT	MILK	TotMAT	CWT	REA	FAT	%IMF Index
<b>DAM</b> EPD	-1.5	-11	-12	5	-1	1	-0.1	0	-0.3
RANK	20	90	80	4	10	25	80	65	70

CLICK HERE FOR MORE DATA

| SMO SUMO CATTLE CO MICHIFUKU F126  
 MYM ARUBIAL UNITED P0342 ET  
 | MACQUARIE WAGYU C1624 ET  
**SIRE** TBR SHOGUN 7704K ET  
 | WORLD K'S SHIGESHIGETANI  
 TBR HIKOKURA 035 3025Z  
 | IWG MS ITOSHIGENAMI 035X  
  
 | MAYURA ITOSHIGENAMI JNR  
 ADB MAYURA NOTORIOUS N0387  
 | WAGYU GENETICS HIKOHIME D8223 ET  
**DAM** EWG MS AYAME 03L ET  
 | SMO SUMO CATTLE CO MICHIFUKU F154  
 VT VT MS SU J179 ET  
 | VT MS ITOZURU DOI 148 C20



SIRE

## LOT 30 THREE FULLBLOOD IVF EMBRYOS

CONSIGNOR ELITE WAGYU GENETICS, LLC, HEARTLAND, VT

SIRE USA REG NO. FB93855      HORNED      COLOR BLACK      FULLBLOOD  
 DAM USA REG NO. FB96726      HORNED      COLOR BLACK      FULLBLOOD

GRADE 1      DOMESTIC      LOCATED AT VYTELLE, NY

These embryos are a terrific representation of some of the elite genetics of the world. Shogun 7704K is a young genomic star that sports a genetic combination of United x Shigeshigetani. He promises outstanding growth and carcass traits and is in demand as a flush bull. The donor dam is even more special. She is a very rare daughter of the proven and deceased carcass phenom, Mayura Notorious. Notorious was stacked on another Australia star, F154, continuing the international flair of this pedigree.

There are no holes in this pedigree as the breeding continues down the maternal side with Itoshigenami x Itozuru Doi x Sanjirou x JVP 400 x JVP Yasutanisakura. Wow! All of this on top of the JVP import Yasufuji maternal line. These embryos are absolutely breed leading quality!

		BWT	WWT	YWT	MILK	TotMAT	CWT	REA	FAT	%IMF Index
<b>SIRE</b>	EPD	1.7	10	15	-3	2	-9	0	0	-0.8
	RANK	85	20	20	75	3	50	70	35	95
<b>DAM</b>	EPD	-0.7	-1	-1	-3	-4	10	0.1	0	1.2
	RANK	30	60	60	75	25	10	30	80	10

CLICK HERE FOR MORE DATA

CLICK HERE FOR MORE DATA

**SIRE** | MAYURA ITOSHIGENAMI JNR  
 MYM ARUBIAL BOND Q007 ET  
 | PEPPERMILL GROVE L0021 L21 ET  
 GMNY GOLD FINGER KT27 ET  
 | WORLD K'S SHIGESHIGETANI  
 TBR HIKOKURA 035 3025Z  
 | IWG MS ITOSHIGENAMI 035X

**DAM** | MAYURA ITOSHIGENAMI JNR  
 ADB MAYURA NOTORIOUS N0387  
 | WAGYU GENETICS HIKOHIME D8223 ET  
 EWG MS AKI 27L ET  
 | ITOZURU DOI  
 CHR MS ITOZURU DOI 376  
 | CHR MS SANJIROU 185R



SIRE

## LOT 31 THREE FULLBLOOD IVF EMBRYOS

CONSIGNOR ELITE WAGYU GENETICS, LLC, HEARTLAND, VT

SIRE USA REG NO. FB102559 HORNED COLOR BLACK FULLBLOOD  
 DAM USA REG NO. FB100600 HORNED COLOR BLACK FULLBLOOD

GRADE 1 DOMESTIC LOCATED AT VYTELLE, NY

Here is another world-class genetic offering from a Mayura Notorious daughter. The donor dam stacks the best of the new, proven sires, Notorious, on top of a proven, classic pedigree built on Itozuru Doi, Sanjirou, JVP 400, and JVP Yasutanisakura. This is a solid and reliable of a maternal foundation that you will find stemming from Yasufuji. The embryo sire, Goldfinger, is a recently available bull from Australia. He is a Bond son on a Sumo F154 daughter. Goldfinger inherited the very best traits from each of his parents. He got the huge carcass impact of Bond and wonderful growth traits from his dam. He is the best of both worlds. The Goldfinger x Notorious cross should be exceptional!

	BWT	WWT	YWT	MILK	TotMAT	CWT	REA	FAT	%IMF Index
<b>SIRE</b>									
EPD	-2.3	-10	-15	-5	-10	-11	0	0	1
RANK	5	90	95	90	65	55	50	35	15
<b>DAM</b>									
EPD	-1.8	-15	-22	1	-7	-24	0.1	-0.1	-0.1
RANK	10	>95	>95	30	95	80	25	10	60

CLICK HERE FOR MORE DATA

CLICK HERE FOR MORE DATA



| WORLD K'S MICHIFUKU  
 SMO SUMO CATTLE CO MICHIFUKU F154  
 | SMO SUMO CATTLE CO TANI C016 ET  
**SIRE** GTF GATEWAY F154 GATEKEEPER S0024 ET  
 | MAYURA ITOSHIGENAMI JNR  
 MAYURA N1273  
 | MAYURA J1018  
  
 | MAYURA ITOSHIGENAMI JNR  
 ADB MAYURA NOTORIOUS N0387  
 | WAGYU GENETICS HIKOHIME D8223 ET  
**DAM** EWG MS SHIZUKA 41L ET  
 | WORLD K'S SHIGESHIGETANI  
 HG MS SHIGESHIGETANI 4G ET  
 | LL MS ITOZURUDOI 40W



SIRE

## LOT 32 THREE FULLBLOOD IVF EMBRYOS

CONSIGNOR ELITE WAGYU GENETICS, LLC, HEARTLAND, VT

SIRE USA REG NO. FB94421      HORNED      COLOR BLACK      FULLBLOOD  
 DAM USA REG NO. FB107207      HORNED      COLOR BLACK      FULLBLOOD

GRADE 1      DOMESTIC      LOCATED AT VYTELLE, NY

Gatekeeper has an astoundingly balanced GEBV panel of \$494 BFI, \$352 SRI, +3.7 MS, +9.6 EMA, +27 CW, +0.61 MF (March 1 2024)! Gatekeeper combines huge EMA (Ribeye) and great growth curve from birthweight through to heavy carcasses with breed leading Marble Score! Large ribeye area and high marble score are the two main profit determining factors in any Wagyu branded beef program. Gatekeeper is the perfect bull to increase profitability in your herd. Not to mention his pedigree combines breed leading carcass proven sires; Sumo Michifuku F154, Mayura Itoshigenami JNR, World K's Yasufuku Jr, and Itozuru Doi TF151! Gatekeeper traces directly to the elite transmitting cows Benlee Hikohime Z0444 and Benlee Hikohime V2058! These are proven matriarch's that have produced numerous elite proven sires.

The genetics in this embryo package are the finest you can find anywhere in the world. The sire, Gatekeeper, has an amazing pedigree and is now being proven to be great at transmitting superior marbling traits to his progeny. He traces back to the Hikokuras as does the dam of the embryos, making this a Hikokura pedigree on the top and bottom and infusing generations of elite performance. The donor dam is a fantastic daughter of Notorious built on daughters of Shigeshigetani and Itozuru Doi. The greatness continues back to the great brood cow at CHR, CHR Kikuhanaime! These embryos are the stuff to build a complete breeding program around!

		BWT	WWT	YWT	MILK	TotMAT	CWT	REA	FAT	%IMF Index
<b>SIRE</b>	EPD	1.5	5	5	-3	0	6	-0.1	0	-0.4
	RANK	80	35	40	70	4	15	95	95	70
<b>DAM</b>	EPD	0.6	-7	-9	-2	-6	-8	-0.3	0	0
	RANK	65	85	80	60	50	40	>95	95	55

CLICK HERE FOR MORE DATA 

CLICK HERE FOR MORE DATA 

| WORLD K'S MICHIFUKU  
 SMO SUMO CATTLE CO MICHIFUKU F126  
 | SMO SUMO CATTLE CO HANA C152 ET  
**SIRE** MYM ARUBIAL UNITED P0342 ET  
 | MACQUARIE WAGYU Y408 ET  
 MACQUARIE WAGYU C1624 ET  
 | MACQUARIE WAGYU F Z736  
  
 | WORLD K'S MICHIFUKU  
 SANJIRO 3  
 | WORLD K'S SUZUTANI  
**DAM** VT MS SANJIRO 3 DOI G02  
 | ITOZURU DOI  
 CHR MS ITOZURU DOI 367  
 | CHR MS SANJIROU 185R



**SIRE**



*Dam's full sibling,  
VTG03 out of Sanjiro 3*

## LOT 33 THREE FULLBLOOD IVF EMBRYOS

CONSIGNOR VERMONT WAGYU, SPRINGFIELD, VT

SIRE USA REG NO. FB61231      HORNED      COLOR BLACK      FULLBLOOD  
 DAM USA REG NO. FB44474      HORNED      COLOR BLACK      FULLBLOOD  
 GRADE 1      DOMESTIC      LOCATED AT VYTELLE, NY

- VTG02 (FB44474/VTFQ0002) X Arubial United
- VTG02 is a rare daughter of Sanjiro 3
- While not contemporary grouped, she had an outstanding Ultrasound scan for IMF with a raw score of 13.93 at a year of age, one of the highest ever seen at Vermont Wagyu)
- Arubial United is a proven sire for growth with extraordinary CW

	BWT	WWT	YWT	MILK	TotMAT	CWT	REA	FAT	%IMF Index
<b>SIRE</b> EPD	4.1	23	35	-5	7	-11	-0.1	0	-0.7
RANK	>95	3	2	85	10	55	80	40	85

CLICK HERE FOR MORE DATA

	BWT	WWT	YWT	MILK	TotMAT	CWT	REA	FAT	%IMF Index
<b>DAM</b> EPD	-1.1	-6	-11	-2	-4	2	0.1	0	1.1
RANK	30	70	80	65	35	25	20	50	15

CLICK HERE FOR MORE DATA

[ SELLING CHOICE EMBRYOS ]

HIKARI  
HEARTBRAND 518  
DAI 8 MARUNAMI J19461  
**SIRE A** LAG COME AND TAKE IT ET

OR

SHIGEMARU  
HEARTBRAND S0354L ET  
AKIKO  
DAI 10 MITSUMARU  
HB BIG AL 502  
AKIKO  
**SIRE B** HEART BRAND RED EMPEROR  
DAI 3 MITSUMARU 30  
DAI 8 MARUNAMI J19461  
DAI 7 MARUNAMI J14289

HIKARI  
TWA KOTSUKARI  
AKIKO  
**DAM** MPA RAPID BAY NATSUKI 01D ET  
JUDO  
IWG MS JUDO 73Z  
GABNI RUBI



**DAM**



**SIRE, HEARTBRAND RED EMPEROR**

**SELLING CHOICE  
LOT 34 THREE FULLBLOOD IVF EMBRYOS**

CONSIGNOR **MIDWEST PRIME AKAUSHI, WEATHERBY, MO**

SIRE A USA REG NO. FB104486 **HORNED  
COLOR RED** FULLBLOOD

SIRE B USA REG NO. FB14999 **HORNED  
COLOR RED** FULLBLOOD

DAM USA REG NO. FB110321 **HORNED  
COLOR BLACK** FULLBLOOD

GRADE 1 DOMESTIC LOCATED AT REPROLOGIX IN FORT SCOTT, KS

Seller guarantees one pregnancy from either mating if a certified technician is utilized, and embryos are implanted within 12 months from the date of the sale.

The donor dam of these embryos, Natsuki, is a rare daughter of Kotsukari. Natsuki features the legendary Akiko on both sides of her pedigree with Kotsukari, who is a Hikari son of Akiko, as her sire and then Akiko positioned as the foundation of her maternal side. The maternal line features an unrivaled stack of import and original sires in Judo x Shigemaru x Big Al x Tama- maru x Akiko. Resulting calves from these embryos will have great appeal from a performance and pedigree perspective and will creative tons of interest for the owner. Sire and dam are Dual Registered with AAA.

	EPD	BWT	WWT	YWT	MILK	TotMAT	CWT	REA	FAT	%IMF Index
<b>SIRE A</b>		3.1	16	21	2	10	-7	-0.04	-0.01	-0.65
RANK	95	15	15	15	25	15	45	70	55	80

CLICK HERE FOR MORE DATA

	EPD	BWT	WWT	YWT	MILK	TotMAT	CWT	REA	FAT	%IMF Index
<b>DAM</b>		3.0	27	36	5	18	-3	-0.02	-0.01	-0.20
RANK	80	35	40	70	4	15	95	95	95	70

CLICK HERE FOR MORE DATA

	EPD	BWT	WWT	YWT	MILK	TotMAT	CWT	REA	FAT	%IMF Index
<b>SIRE B</b>		3.4	15	21	0	8	10	0.02	0.00	-0.75
RANK	95	15	15	15	40	20	10	55	65	85

CLICK HERE FOR MORE DATA



| ITOSHIGENAMI  
 MAYURA ITOSHIGENAMI JNR  
 | MAYURA DAI NI KINNTOU 1  
**SIRE** TYDDEWIN4431 ET  
 | WESTHOLME D0965 ET  
 WESTHOLME J0147  
 | WESTHOLME UTSUNA X0165 ET  
  
 | MONJIRO 11550  
 WORLD K'S MICHIFUKU  
 | MICHIKO 655635  
**DAM** GK3 OKUFUKU 2  
 | JVP FUKUKANE 402E  
 WSI OKUKANE  
 | OKU HARU



SIRE

## LOT 35 FOUR FULLBLOOD CONVENTIONAL EMBRYOS

CONSIGNOR WAGYU FARMS, CENTER, TX

SIRE USA REG NO. FB60630    HORNED    COLOR BLACK    FULLBLOOD  
 DAM USA REG NO. FB19621    HORNED    COLOR BLACK    FULLBLOOD

GRADE 1    DOMESTIC    LOCATED AT HOOFSTOCK GENETICS

This attractive embryo lot is sired by N4431, a son of Mayura Itoshigenami JNR, who

is now producing outstanding carcasses of his own. N4431

offers a genetic outcross as his maternal line stems from the Westholme breeding program. The maternal line is the ever-popular World K's Okutanis. The donor dam is a daughter of one of the most highly regarded bulls of the breed, Michifuku. The rest of the maternal line offers a bit of a genetic twist with the little used Fukukane 402E. Breeders missed out on him as he has made some tremendous carcasses. Behind that is the wonderful growth bull, Haruki II, who was overlooked as early breeders chased high marble scores. Here is an opportunity to put your own stamp on the Okutani line!

		BWT	WWT	YWT	MILK	TotMAT	CWT	REA	FAT	%IMF Index
<b>SIRE</b>	EPD	1.8	2	0	-3	-2	7	-0.1	0	0.9
	RANK	85	40	50	70	70	15	>95	95	20
<b>DAM</b>	EPD	-0.9	-6	-8	-5	-8	-11	0.1	0	1.5
	RANK	30	70	70	90	95	55	30	35	4

CLICK HERE FOR MORE DATA 

CLICK HERE FOR MORE DATA 

| ITOSHIGENAMI  
 MAYURA ITOSHIGENAMI JNR  
 | MAYURA DAI NI KINNTOU 1  
**SIRE** TYDDEWI N7245 ET  
 | WESTHOLME HIRAMICHI TSURU  
 WESTHOLME K5236  
 | WESTHOLME MIYANISHIKI 2/2 ET  
  
 | WORLD K'S KITAGUNI JR.  
 CHR KITAGUNI 07K  
 | CHR MS MICHIFUKU 030H  
**DAM** CHR MS KITAGUNI 563  
 | JVP FUKUTSURU-068  
 MJB MS KITAFUKU 05K  
 | CHR MS KITAGUNI 037H



SIRE

## LOT 36 FOUR FULLBLOOD EMBRYOS

CONSIGNOR WAGYU FARMS, CENTER, TX

SIRE USA REG NO. FB72133    HORNED    COLOR BLACK    FULLBLOOD  
 DAM USA REG NO. FB15097    HORNED    COLOR BLACK    FULLBLOOD

GRADE 1

Mayura Itoshigenami JNR shot the Wagyu into the future with his amazing carcass attributes. The embryo sire of this lot is a proven son of JNR. N7245 comes from the Hatsuhi cow family which is one of the very best maternal lines from the Westholme program. He has a unique pedigree of JNR x Hiramichi Tsuru x Shikikan, which are genetics unavailable in the US. The donor dam is a daughter of Kitaguni 07K. 07K is backed by the well-know Hikohime 3/2. The maternal side of the pedigree is pretty special. Her dam is Kitafuku 05K who was a prolific donor for Crescent Harbor Ranch. 05K is a JVP 068 daughter that transmits great carcasses that she inherited from her deep pedigree that features Kitaguni Jr., JVP 400, and Yasukane. These genetics will score big!

	BWT	WWT	YWT	MILK	TotMAT	CWT	REA	FAT	%IMF Index
<b>SIRE</b>									
EPD	0.0	0	-2	-3	-3	-2	0.00	0.00	1.70
RANK	55	50	55	70	60	30	60	65	3
<b>DAM</b>									
EPD	-2.1	-9	-12	-2	-6	-4	0.08	-0.01	0.08
RANK	10	85	80	65	75	35	35	55	50

CLICK HERE FOR MORE DATA

CLICK HERE FOR MORE DATA

| ITOSHIGENAMI  
 MAYURA ITOSHIGENAMI JNR  
 | MAYURA DAI NI KINNTOU 1  
**SIRE** MAYURA L0010 ET  
 | MAYURA ZULU  
 MAYURA H0159  
 | WAGYU GENETICS AIZAKURA D837 ET  
  
 | SHIGESHIGENAMI 10632  
 ITOSHIGENAMI  
 | FUKUYUKI  
**DAM** LMR MS ITOSHIGENAMI 0325H ET  
 | WORLD K'S KITAGUNI JR.  
 LMR MS KITAGUNI 8168U  
 | BR MS YASUFUKU 0645



**SIRE**



## LOT 37 FIVE FULLBLOOD IVF EMBRYOS

CONSIGNOR **NORDIK WAGYU, QUEBEC, CANADA**

SIRE USA REG NO. FB45043      HORNED      COLOR RED      FULLBLOOD  
 DAM USA REG NO. FB76475      HORNED      COLOR BLACK      FULLBLOOD

GRADE 1      EXPORTABLE TO CAN-USA-AUS      LOCATED AT BOVITEQ CITY, ST-HYACINTHE, QC

The sire of these embryos is Mayura L10, simply known as L10. He has turned into a Mayura bred World Super-Sire. His progeny have dominated public sales in North America for several years with an L10 daughter (LMRFR0353) selling for \$100,000 and two L10 sons (M6RFR073H & LMRFS1749) selling for over \$150,000 in 2022 (M6 Bull Sale & 2022 TWA Fall Harvest). You will see L10 progeny at the top of every major sale. The donor dam is a fabulously bred cow from the LMR herd. She shows an eye-catching pedigree from the very influential Kikuchisa 19E cow, who is a JVP 400 daughter of the great Chishahime.

The dam, 0325H, puts together a string of breed immortals – Itoshigenami x Kitaguni Jr. x Yasufuku Jr. x Michifuku x JVP 400. There is not a thing to change in this pedigree and it is topped off with the highly proven, international phenom, L10. These are serious genetics!

	BWT	WWT	YWT	MILK	TotMAT	CWT	REA	FAT	%IMF Index
<b>SIRE</b> EPD	0	9	12	-1	4	0	0	0	-1.1
<b>SIRE</b> RANK	55	25	25	50	10	25	75	70	>95

CLICK HERE FOR MORE DATA

	BWT	WWT	YWT	MILK	TotMAT	CWT	REA	FAT	%IMF Index
<b>DAM</b> EPD	-3.7	-12	-20	-8	-1.4	-22	0	0	0.5
<b>DAM</b> RANK	1	90	95	>95	65	75	50	40	30

CLICK HERE FOR MORE DATA



| KITAGUNI 7/8  
 WORLD K'S KITAGUNI JR.  
 | WORLD K'S NAKAYUKI  
**SIRE** CRCC 122B  
 | ITOSHIGEFUJI  
 MFC MS ITOSHIGEFUJI 0-23  
 | TF 709  
  
 | COATES ITOSHIGENAMI G113  
 MYM ARUBIAL ANTICIPATED Q0014 ET  
 | PEPPERMILL GROVE L0021 L21 ET  
**DAM** VT MS MAXI QUEEN L003 ET  
 | TAJIMAX  
 VT MS TAJITANI H138  
 | VT MS SHIGETENZAKIKU D58



**SIRE**



**PROGENY**

## LOT 38 TWO FULLBLOOD IVF EMBRYOS

CONSIGNOR ST. ANNS CATTLE, CARLILSE, PA

SIRE USA REG NO. FB26292    HORNED    COLOR BLACK    FULLBLOOD  
 DAM USA REG NO. FB97489    HORNED    COLOR BLACK    FULLBLOOD  
 GRADE 1    DOMESTIC    LOCATION AT VTELLE, NY

Triple Crown Steak Challenge super star CRCC 122B "Larry". Larry produced the 2021 Grand Champion, the 2022 and 2023 Reserve Grand Champions, this to three different dams each of the three years. In addition, each year his carcasses were rigorously tested by three different state of the art Meat Science Laboratories and Sensory Food Critic Panels. Truly an unprecedented feat in the lab and on the plate. One straw of Larry's closely held genetics sold for \$2,200 at the recent May

18th Ft. Worth Big Texas sale. A perfect maternal cross of the Hikokura maternal line to the Kimifuku sire, famous for his Marbel Finess, balanced with TF Itoshigefuji. The maternal profile is topped with World K sire Kitiguni Jr. who is becoming more famous for his top marbling qualities.

If that isn't enough on the bottom side is VT Maxi Queen with a (Aug run 1) SRI of 345 and BFI 387. She is well balanced with an impressive 9.3 EMA, top 5% and top 10% in Carcass and Maternal. This dynamic recessive free combination of unprecedented US and International carcass performance on top of powerful Australian EBVs creates a one-of-a-kind opportunity in the Wagyu breed for you today.

	BWT	WWT	YWT	MILK	TotMAT	CWT	REA	FAT	%IMF Index
<b>SIRE</b> EPD	-1.3	-9	-1.4	2	-3	4	0.1	0	1.6
RANK	20	85	85	25	55	20	45	65	5

CLICK HERE FOR MORE DATA 

	BWT	WWT	YWT	MILK	TotMAT	CWT	REA	FAT	%IMF Index
<b>DAM</b> EPD	0.7	-3	0	-3	-4	-16	0.2	0	0.2
RANK	65	65	55	75	85	60	10	15	40

CLICK HERE FOR MORE DATA 

| MONJIRO 11550  
 WORLD K'S MICHIFUKU  
 | MICHIKO 655635  
**SIRE** SMO SUMO CATTLE CO MICHIFUKU F154  
 | TF TERUTANI 40/1  
 SMO SUMO CATTLE CO TANI C016 ET  
 | TF HIKOHIME 34/3  
  
 | SHIGESHIGENAMI 10632  
 ITOSHIGENAMI  
 | FUKUYUKI  
**DAM** MARIE  
 | WORLD K'S MICHIFUKU  
 OTANASHII  
 | FUJIKO



**SIRE**



**DAM**

## LOT 39 FOUR FULLBLOOD IVF EMBRYOS

CONSIGNOR TALLY WINDHAM WAGYU RANCH, CLYDE, TX

SIRE USA REG NO. FB42653    HORNED    COLOR BLACK    FULLBLOOD  
 DAM USA REG NO. FB13117    HORNED    COLOR BLACK    FULLBLOOD

GRADE 1    DOMESTIC    LOCATED AT PREMIER REPRODUCTIVE SERVICES, WEATHERFORD, TX

Low risk and high performance probability are the two main keys to breeding success and profitability. These embryos are that kind of investment! This Okutani offering pairs the highly proven Michifuku 154, with Marie, an outstanding daughter of TF148 Itoshigenami. Marie traces to Okutani via super sires Itoshigenami x Michifuku x Haruki I x Okutani. Marie is a full sister to Maverick, a bull who is making great carcasses. She is also a full sister to Elizabeth, FB13775, whose embryos sold for over \$10,000 per embryo at the 2019 Australia Elite Sale. These embryos are a high reliability investment in fantastic genetics.

Michifuku F154 has extremely superb EBVs' for both marble score and carcass weight. And, with all three indexes in the top 1%, it makes him not only sought after but one of the best bulls around. He is 67% Tajima and 23% Itozakura and 4% Shimane. He was born in 2010 so his stats are beyond proven. This bull is a trait leader for both marble score and carcass weight.

	BWT	WWT	YWT	MILK	TotMAT	CWT	REA	FAT	%IMF Index
<b>SIRE</b> EPD	2.7	7	11	-2	1	-2	0	0	1.7
RANK	90	30	25	60	60	30	60	65	3

CLICK HERE FOR MORE DATA

	BWT	WWT	YWT	MILK	TotMAT	CWT	REA	FAT	%IMF Index
<b>DAM</b> EPD	-2.2	-10	-14	-12	-17	-4	0.1	0	0.1
RANK	10	85	85	>95	75	30	35	55	50

CLICK HERE FOR MORE DATA

| MONJIRO 11550  
 WORLD K'S HARUKI 2  
 | SAKURA 2 741638  
**SIRE** WORLD K'S SHIGESHIGETANI  
 | TANISHIGE 1526  
 WORLD K'S SUZUTANI  
 | SUZUNAMI 472255  
  
 | TF KIKUHANA  
 WORLD K'S KAGE  
 | WORLD K'S REIKO  
**DAM** HW KIKOKAGE 29A  
 | OKURIMONO  
 KIKUMONO  
 | NINJOO



**SIRE**



**DAM**

## LOT 40 FOUR FULLBLOOD IVF EMBRYOS

CONSIGNOR TALLY WINDHAM WAGYU RANCH, CLYDE, TX

SIRE USA REG NO. FB2907      HORNED      COLOR BLACK      FULLBLOOD  
 DAM USA REG NO. FB17466      HORNED      COLOR BLACK      FULLBLOOD

GRADE 1      DOMESTIC      LOCATED AT PREMIER REPRODUCTIVE SERVICES, WEATHERFORD, TX

Low risk and high performance probability are the two main keys to breeding success and profitability. These embryos are that kind of investment! This Okutani offering pairs the highly proven Suzutani son, Shigeshigetani, with Kikokage 29A. Shigeshigetani si a famous sire that si believed to have a high degree of propensity to transmit his characteristics to offspring. He is bred from some of the most famous and highly regarded genetics exported from Japan, and has been well proven. He is 75% Tajima line. The Kumanami family is known for its extremely potent marbling genes, and is perhaps the primary reason that Shigeshigetani's dam, Suzutani, is generally regarded as the best carcass female to have left Japan. These embryos are a high reliability investment in fantastic genetics.

Kikokage 29A si a super mix of bloodlines: 32% Tajima, 26% Kedaka, 35% Shemane, 9% Okahama. She is very closely related to the original Japanese genetics. Her 6<sup>h</sup> dam, Yuriko-1 si one of the very few cows which exported from Japan to the USA. These embryos are a high reliability investment in fantastic genetics. Expect superior next generation results and propel your breeding program to the next level of performance!

	BWT	WWT	YWT	MILK	TotMAT	CWT	REA	FAT	%IMF Index
<b>SIRE</b> EPD	-1.4	-4	-2	2	0	6	0	0	-0.8
RANK	20	65	55	25	5	15	70	85	90

CLICK HERE FOR MORE DATA

	BWT	WWT	YWT	MILK	TotMAT	CWT	REA	FAT	%IMF Index
<b>DAM</b> EPD	0.9	12	16	2	8	-35	0	-0.1	1.9
RANK	80	15	15	20	>95	95	65	10	1

CLICK HERE FOR MORE DATA



| ITOSHIGENAMI  
 MAYURA ITOSHIGENAMI JNR  
 | MAYURA DAI NI KINNTOU 1  
**SIRE** MAYURA L0010 ET  
 | MAYURA ZULU  
 MAYURA H0159  
 | WAGYU GENETICS AIZAKURA D837 ET  
  
 | SHIGESHIGENAMI 10632  
 ITOSHIGENAMI  
 | FUKUYUKI  
**DAM** LMR MS ITOSHIGENAMI 3447A  
 | BR MICHIFUKU 1604  
 LMR TOMIKO  
 | BR MS TAKAZAKURA 0652



LMR SAMURAI 149J ET

**LOT 41A 5 UNITS OF SEXED FEMALE SEMEN**  
**LOT 41B 5 UNITS OF CONVENTIONAL SEMEN**

**LMR SAMURAI 149J ET**

CONSIGNOR **BLACK JACK CATTLE, GULFPORT, MS**

USA REG NO. **FB86201**

DOB **08.23.2021**

**HORNED**

**COLOR BLACK**

**FULLBLOOD**

LOCATED AT ELGIN BREEDING SERVICES, ELGIN, TX & ALTA GENETICS, CANADA

Samurai is a son of Mayura L10 with extreme, breed-leading genomics for marbling! His genomics marbling score and marbling fineness place him at the top of the charts for those traits. Samurai has excellent balance of traits with good growth to go along with the carcass traits. He descends from the highly respected and proven Chisahime maternal line. Samurai's sire stack solidifies his genetic values for carcass traits with proven carcass trait leaders such as TF148 Itoshigenami, Michifuku 1604, Takazakura and JVP 068. You can be certain that you will enhance carcass performance with Samurai.

	BWT	WWT	YWT	MILK	TotMAT	CWT	REA	FAT	%IMF Index
EPD	0.4	4	2	-6	-4	-13	-0.1	0	0.6
RANK	65	35	45	95	60	60	90	65	30

CLICK HERE FOR MORE DATA



| ITOSHIGENAMI  
 MAYURA ITOSHIGENAMI JNR  
 | MAYURA DAI NI KINNTOU 1  
**SIRE** MAYURA NOTORIOUS N0387  
 | ITOZURUDOI TF151  
 WAGYU GENETICS HIKOHIME D8223  
 | WICKIUP HIKOHIME Z471  
  
 | MONJIRO J11550  
 WORLD K'S HARUKI 2  
 | SAKURA 2 J741638  
**DAM** PRIMELINE MS HARUKITO B045  
 | ITOZURUDOI TF151  
 CHR MS ITOZURU DOI 366  
 | CF 504



**SIRE, MAYURA NOTORIOUS N0387**

## LOT 42 5 UNITS OF SEMEN

### INFINITY NOTRIIOUS HIKOKURA

CONSIGNOR FIVE OAKS FARM, GRISWOLD, IA

AUS REG NO. INFF23UL7673  
 DOB 04.23.2023 DEHORNED COLOR BLACK FULLBLOOD

DOMESTIC LOCATED AT HAWKEYE, ADELE, IA

Here is a great opportunity to tap into Notorious genetics through a recessive-free son that is from a breed-leading maternal line. Notrious Hikokura has a unique pedigree of proven bulls that you won't find stacked together like this. He is Notorious x Haruki II x TF 151 x TF148 x the legendary Hikokura 1/10 cow.

This bull boasts an extremely well-balanced breeding profile with great growth and maternals to complement super carcass traits, too. His maternal line has made some high profile sons and daughters and it should be expected he will pass on that superior performance to his progeny. There is tremendous power in this bloodline!



**INFINITY NOTRIIOUS HIKOKURA**

	BWT	WWT	YWT	MILK	TotMAT	CWT	REA	FAT	%IMF Index
EPD	2.1	15	56	6	45	42	9.3	-2.8	0.29
RANK	-	-	-	-	-	-	-	-	-

CLICK HERE FOR MORE DATA

| MONJIRO 11550  
 WORLD K'S MICHIFUKU  
 | MICHIKO 655635  
**SIRE** SMO SUMO CATTLE CO MICHIFUKU F154  
 | TF TERUTANI 40/1  
 SMO SUMO CATTLE CO TANI C016 ET  
 | TF HIKOHIME 34/3  
  
 | ITOSHIGENAMI  
 MAYURA ITOSHIGENAMI JNR  
 | MAYURA DAI NI KINNTOU 1  
**DAM** MAYURA N1273  
 | WORLD K'S YASUFUKU JR  
 MAYURA J1018  
 | WAGYU GENETICS HIKOHIME D824



LMR SAMURAI 149J ET

## LOT 43 2 UNITS OF SEMEN

### GTF GATEWAY F154 GATEKEEPER S0024 ET

**CONSIGNOR** SYNERGY WAGYU, SPRING CITY, PA  
**USA REG NO.** FB94421  
**DOB** 05.18.2021    **HORNED**    **COLOR** BLACK    **FULLBLOOD**  
**DOMESTIC**    BRUSHY CREEK CUSTOM SIRES, TAYLOR, TX

Gatekeeper has an astoundingly balanced GEBV panel of \$526 BFI, \$355 SRI, +3.8 MS, 11.4 EMA, +27 CW, +0.64 MF (August 2024 run 2)! Gatekeeper combines huge EMA (Ribeye) and great growth curve from birthweight through to heavy carcasses with breed leading Marble Score! Large ribeye

area and high marble score are the two main profit determining factors in any Wagyu branded beef program. Gatekeeper is the perfect bull to increase profitability in your herd. Not to mention his pedigree combines breed leading carcass proven sires; Sumo Michifuku F154, Mayura Ito-shigenami JNR, World K's Yasufuku Jr, and Itozuru Doi TF151! Gatekeeper traces directly to the elite transmitting cows Benlee Hikohime Z0444 and Benlee Hikohime V2058! These are proven matriarch's that have produced numerous elite proven sires.

	BWT	WWT	YWT	MILK	TotMAT	CWT	REA	FAT	%IMF Index
EPD	1.5	5	5	-3	0	-5	0.04	0.00	1.25
RANK	80	35	40	70	45	35	50	65	10

CLICK HERE  
 FOR MORE  
 DATA



**SIRE** SHIGEMARU | JAPANESE BULL  
 DAI 2 SHIGENAMI  
 | JAPANESE COW  
 DAI 10 SHIGEKAWA 65  
 DAI YON AKIBARE 3357  
 DAI NI AKIBARE 532144  
  
**DAM** TWA MEKATA | DAI 10 MITSUMARU  
 HIKARI | KAZUTOMO 92958  
 | NAMIMARU  
 NAMIKO | SAKAE



**ASHWOOD PARK VIRILE**

**LOT 44A 1 UNIT OF SEMEN**  
**ASHWOOD PARK VIRILE**

**CONSIGNOR** MIDWEST PRIME AKAUSHI, WEATHERBY, MO

USA REG NO. FB15711    DOB 05.07.2000    HORNED    COLOR RED    FULLBLOOD    DOMESTIC    LOCATED AT REPROLOGIX IN FORT SCOUTT, KS

	BWT	WWT	YWT	MILK	TotMAT	CWT	REA	FAT	%IMF Index
EPD	3.6	18	23	4	13	-11	-0.06	-0.02	-0.70
RANK	95	10	10	10	10	55	80	40	85

CLICK HERE FOR MORE DATA

Ashwood Park Virile is an Australian sire who has very little presence in North America. This is an excellent opportunity to acquire his semen and incorporate into your own breeding program. Virile is a sire with a proven track record, but even better is his highly desirable pedigree of Shigemaru x Hikari x Namiko. The Namiko maternal line has created some exceptional cattle and here is your chance to capitalize on those genetics. Create your own breed leaders! Dual registered with AAA.

**SIRE** HIKARI | DAI 2 MITSUMARU  
 DAI 10 MITSUMARU  
 | GODAI  
 | NAMIMARU  
 KAZUTOMO 92958  
 | KUMI  
  
**DAM** AKIKO | DAI 2 SHIGENAMI  
 NAMIMARU  
 DAI 2 MARUHANA  
 | MITSUTAKE  
 MITSUKO B 9639  
 | MITSU 1753



**TWA KOTSUKARI**

**LOT 44B 1 UNIT OF SEMEN**  
**TWA KOTSUKARI**

**CONSIGNOR** MIDWEST PRIME AKAUSHI, WEATHERBY, MO

USA REG NO. FB15712    DOB 09.14.1997    HORNED    COLOR RED    FULLBLOOD    DOMESTIC    LOCATED AT REPROLOGIX IN FORT SCOUTT, KS

	BWT	WWT	YWT	MILK	TotMAT	CWT	REA	FAT	%IMF Index
EPD	4	37	49	2	20	4	0.1	0	0.7
RANK	>95	1	1	25	70	20	35	65	30

CLICK HERE FOR MORE DATA

Here is a serious investment opportunity for your Akaushi breeding program! TWA Kotsukari semen and genetics has become the object of searching by serious breeders. With this lot you don't have to buy his genetics – you can create his progeny! Kotsukari is an Akiko son sired by the highly proven breed legend, Hikari. He is an Australian sire with limited exposure in the US. This is your opportunity to secure his genetics and incorporate something new and proven into your herd! Dual registered with AAA.

| JAPANESE BULL (RED)  
 TAMANAMI 70  
 | JAPANESE COW (RED)  
**SIRE** DAI GO TAMANAMI 96  
 | JAPANESE BULL (RED)  
 FUJIMITSU 2030  
 | JAPANESE COW (RED)  
  
 | MITSUTAKE  
 DAI 3 MITSUMARU 30  
 | FUKUMARU 933  
**DAM** DAI 8 MARUNAMI J19461  
 | DAI 10 SHIGEKAWA 65  
 DAI 7 MARUNAMI J14289  
 | MARUNAMI



TAMAMARU

**LOT 45A 1 UNIT OF SEMEN**  
**LOT 45B 1 UNIT OF SEMEN**  
**LOT 45C 1 UNIT OF SEMEN**

**TAMAMARU**

**CONSIGNOR** CRESCENT HARBOR RANCH, OAK HARBOR, WA

USA REG NO. FB2125

DOB 07.13.1993

HORNED

COLOR RED

FULLBLOOD

DOMESTIC

LOCATED AT HAWKEYE BREEDERS, ADELE, IA

Tamamaru is one of the most widely used and predictable Akau-shi bulls due to his consistency and legendary mother, Dai 8 Marunami. There's no other foundation sire that can add the length of body and stoutness of structure. His sire, Dai 5 Tamamami Tokkyu 96 provides a slight outcross to the rest of the 1994 importation. Tamamaru is a paternal sib to the foundation cow Dai 9 Kobai 73. Tamamaru is F11 free. Dual registered with AAA.

	BWT	WWT	YWT	MILK	TotMAT	CWT	REA	FAT	%IMF Index
EPD	3.1	10	15	4	9	-1	0	0	0.9
RANK	95	20	20	10	40	30	50	65	20

CLICK HERE  
FOR MORE  
DATA



Proceeds will benefit programs of the American Wagyu Association.

| WORLD K'S MICHIFUKU  
 SMO SUMO CATTLE CO MICHIFUKU F126  
 | SMO SUMO CATTLE CO CANA C152 ET  
**SIRE** MYM ARUBIAL UNITED P0342 ET  
 | MACQUARIE WAGYU Y408 ET  
 MACQUARIE WAGYU F Z736  
 | SUMO FUKU U2116 ET  
  
 | SHIGESHIGENAMI 10632  
 ITOSHIGENAMI  
 | FUKUYUKI  
**DAM** VT MS KITABELLA W13  
 | KITATERUYASUDOJ12810  
 CHR MS KITATERU 59J  
 | CHR KIKUHANAHIME



ETS

SIRE



VTA24, out of dam VTW13

## LOT A THREE FULLBLOOD IVF EMBRYOS

DONATED BY VERMONT WAGYU, SPRINGFIELD, VT

SIRE USA REG NO. FB61231      DOB 08.30.2018      HORNED  
 DAM USA REG NO. FB10901      DOB 11.09.2009      HORNED  
 COLOR BLACK      FULLBLOOD  
 COLOR BLACK      FULLBLOOD  
 GRADE 1      DOMESTIC      LOCATED AT VYTELLE, OH

VTW13 is the #4 female for IMF. VTW13, out of foundation sire TF Itoshigenami 148, is # by EPD IMF among black Fullblood females in the US with demonstrated high marbling by progeny ultrasound at VT Wagyu. (while not contemporary grouped, she had an outstanding Ultrasound scan for IMF with a raw score of 13.93 at a year of age, one of the highest ever seen at Vermont Wagyu).

Sire of these embryos is a high growth well known sire, Arubial United.

	BWT	WWT	YWT	MILK	TotMAT	CWT	REA	FAT	%IMF Index
<b>SIRE</b>									
EPD	4.1	23	35	-5	7	23	0.22	0.01	0.82
RANK	>95	3	2	85	20	2	10	80	20
<b>DAM</b>									
EPD	-2.3	-10	-15	-5	-10	-22	0.12	-0.05	2.95
RANK	10	85	90	90	95	80	25	10	1

CLICK HERE FOR MORE DATA

CLICK HERE FOR MORE DATA



Proceeds will benefit programs of the American Wagyu Association.

SIRE | SHIGESHIGENAMI 10632  
 ITOSHIGENAMI  
 | FUKUYUKI  
 TF 813 KIMITOFUKU  
 | KIIMIFUKU 3  
 TF 709  
 | HIKOKURA 1/12

DAM | ITOFUJI 483  
 ITOSHIGEFUJI  
 | DAI 30 NOBORU J920752  
 MFC MS ITOSHIGEFUJI 0-23  
 | KIMIFUKU 3  
 TF 409  
 | HIKOKURA 1/12



MFC KIMITOFUKU 434B

## LOT B TWO UNITS OF SEMEN

### MFC KIMITOFUKU 434B

CONSIGNOR VERMONT WAGYU, SPRINGFIELD, VT

USA REG NO. FB17785  
 DOB 04.15.2014

HORNED

COLOR BLACK

FULLBLOOD

	BWT	WWT	YWT	MILK	TotMAT	CWT	REA	FAT	%IMF Index
EPD	-0.1	-5	-9	3	1	-16	-0.15	0.01	2.25
RANK	50	70	75	15	40	65	95	80	1

CLICK HERE FOR MORE DATA

AWA Sire Leader Summary

Top 1% IMF (2.25) EPDs, Top 15% Milk (+3) EPDs

REGISTRATION	NAME	IMF INDEX	ACC	DOB	RANCH	LOCATION
FB14092	GWA Shigansji	2.56	0.28	03.01.2012	Greg Gibson	Dublin, TX
FB41654	Mayura Itoshigenami JNR	2.44	0.20	03.16.2005	Overseas Breeder	Post Falls, ID
FB62635	ITW Mr 0016H ET	2.4	0.28	09.07.2020	Iron Table Wagyu	Gatesville, TX
FB86201	LMR Samurai 1749J ET	2.35	0.27	8.23.2021	Black Jack Ranch	Wiggins MS
FB17785	MFC Kimitofuku 434B	2.25	0.20	4.15.2014	Mountain View Wagyu	Estancia, NM

Proceeds will benefit programs of the American Wagyu Association.

## LOT C CUTTING BOARD

DONATED BY DOUBLE D CATTLE FARM, LLC, GREENCASTLE, IN



## LOT D 2025 AWA BREEDERS GUIDE PAGES

DONATED BY AMERICAN WAGYU ASSOCIATION, POST FALLS, ID

- A) Back Cover
- B) Inside Back Cover
- C) Inside Front Cover
- D) Middle Two Page Spread



## LOT E ORIGINAL PRINT

DONATED BY C.J. BROWN STUDIOS, LINDENWOOD, IL

This original artwork will debut at the American Wagyu Association AGM, and will be available at the auction during the sale.







# SIGNATURE SERIES

*sale* 5.0

[ FRIDAY, SEPTEMBER 13, 2024 ]  
WILLIAMSBURG LODGE, WILLIAMSBURG, VA