



A Night ON THE **TOWN** Sale VII

SATURDAY

DECEMBER 7, 2024

1PM PST • BELLAGIO HOTEL & CASINO • LAS VEGAS, NV



Schedule of Events

NOON

Complimentary Refreshments

1:00 PM PST

A Night On The Town Sale VII

5:45 PM PST

National Finals Rodeo, Thomas & Mack Arena

8:00 PM PST

Garth Brooks, Caesars Palace

9:00 PM PST

Ron White, The Cosmopolitan

SALE HEADQUARTERS

BELLAGIO HOTEL & CASINO

3600 SOUTH LAS VEGAS BLVD

LAS VEGAS, NV 89109

888-987-6667

Hosted by



402-316-5460

MARKETING TEAM



KILEY MCKINNA

P. 402-350-3447 • MCMarketingSales@aol.com

WILEY FANTA • P. 320-287-0751

MCMarketingManagement.com



RANDALL O. RATLIFF

P. 615-330-2735 • Randy@RRMktg.com

RRMktg.com

SALE CONSULTANTS

SCOTT BOHRSON 403-370-3010

KENT MCCUNE 817-620-8629

AUCTIONEER

CHISUM PETERSON 605-730-4214

SPECIAL GUESTS

DERON HELDERMON *Special Assignment* 405-850-5102

SCOTT MANLEY *Special Assignment* 417-860-5250



A Night ON THE TOWN Sale VII

SATURDAY,
DECEMBER 7, 2024

1PM PST • BELLAGIO HOTEL & CASINO • LAS VEGAS, NV

COMMENTS FROM SALE MANAGEMENT

Cattle Enthusiasts,

It is with much excitement and anticipation that all of us at R&R Marketing Company welcome you to the Night on the Town Sale. As you flip through this catalog you will realize exactly why we are more than excited. We love and cherish this industry and wanted to create a sale that celebrated everything that is good about the business...the people and the product! When Kiley and myself started this venture, we quickly realized this sale was going to be something special not only for us, but for all involved. The overwhelming response received by our clients is beyond belief. Many clients throughout the United States and Canada were more than eager to be involved, not only to sell, but also to be in attendance at this sale.

I want to congratulate all those involved in this sale for their willingness to work together to make this a sale where we will celebrate the good in so much of what we do. As we all know, we are stronger when we work together and this event shows that more than ever.

Thanks to Kiley of MC Marketing for working together as a team with one common goal in mind...showcasing this industry the way that it should be!

Thanks in advance,

Randall O. Ratliff
R&R Marketing Company



Cattle Friends,

In the time I have spent assisting seedstock producers market the fruits of their labor, many memorable events come to mind. Each and every one of them was special in its own right, and turned out to be events the industry could and should be proud of. The goal of Randy and myself in creating "A Night On The Town" was to create just such an event. Thanks to the efforts of many, most especially the premier producers from across this continent, we feel this sale has developed into "can't miss" event.

As you study this sale book, it will become evident that breeder's bought into this philosophy and dug deep into their genetic arsenals to offer seedstock that are truly worthy of carrying the moniker, "Elite." From major league herd sire prospects, to proven donors, to fancy open heifers, to embryo packages never offered before, the lots presented here are "the best of the best."

It has been, and will continue to be, my pleasure to work with both buyers and sellers to help each achieve their goals. If we can be of any assistance prior to or during the sale, please do not hesitate to contact myself or any capable member of this marketing team.

I look forward to seeing you in Vegas!

Sincerely,

Kiley McKinna
MC Marketing Management



SALE ORDER ...

Cattle sell in catalog order. Any additions and corrections to the sale catalog will be posted the evening prior to the sale at RRMktg.com and MCMarketingManagement.com.

ANNOUNCEMENTS ...

Announcements made sale day by the owners, auctioneer or sale management take precedence over statements in the sale catalog.

PAYMENT ...

All lots must be paid for at the time of the sale unless prior arrangements have been made. Auction proceeds will be conducted under Randall O. Ratliff, DBA R&R Marketing, P.O. Box 60097, Nashville, TN 37206. Bond #7901027402 (U.S. Department of Agriculture, Grain Inspection, Packers and Stockyards Administration Packers & Stockyards Program)

TRANSFERS ...

Consignors are responsible for registration and transfer of lots after settlement.

General Sale Information

INSURANCE ...

Insurance will be available sale day.

TERMS AND CONDITIONS ...

Terms of the sale are cash unless satisfactory credit arrangements have been made prior to the sale. Please note: The sale manager is an agent for the seller and has no responsibility other than those involved in conducting the sale. All persons who attend the sale do so at their own risk. Neither the sale manager nor the sale consigners assume liability. Legal and/or otherwise on any accidents that may occur.

*Cattle sell in accordance with their respective breed associations.
EPDs current as of November 26, 2024.*

CONSIGNORS



436 Livestock
Avon, IL
Adam Schmalshof..... 309-333-3044



ATAK Limousin
Avon, IL
Andy Schmalshof..... 309-333-0029



Atkinson Cattle Co.
Sulphur, OK
Cole Atkinson..... 417-773-6421



B Bar Limousin
Lucky Lake, SK
Eric Boone 306-280-8795



Bertsche Cattle
Onida, SD
Brandon Bertsche..... 815-867-0547



Bradley Cattle CO.
Marshfield, MO
Bruce Bradley 417-848-3457



C-4 Land & Cattle
Perkins, OK
Dusty Collum 918-399-3475



Canadian Donors
Mountian View Country, AB
Scott Bohrsen..... 403-519-3515



Carrico Angus
Lakeville, IN
Hunter Carrico 574-850-8823



Coleman Angus
Charlo, MT
Larry Coleman 406-240-2751
Jeremy Haag 406-833-0117



Conley Cattle Co.
Sulphur, OK
Kyle Conley 580-618-4533



Davis Ranches
Brownwood, TX
Brad Davis..... 325-647-7681
Blair Davis 325-998-6296



Edwards Land & Cattle Co.
Beulaville, NC
Dexter Edwards..... 910-385-6192
Nicholas Edwards..... 910-290-1424



Edward's Limousin
Higginsville, MO
Emmett Edwards..... 816-726-1919



Genesis Enterprises
Chandler, OK
Steve & Betty Orr 918-377-6365
Jason Shepard 405-245-9627

CONSIGNORS



Glendenning J Bar J
 Lebanon, MO
 Jack Glendenning..... 417-588-6121



Greenwood Cattle
 Lloydminster, SK
 Scott Payne..... 306-825-4328



H2o's Farm
 Walkerton, IN
 Trey Hardesty 708-774-1457



Hankins Farms
 Republic, MO
 Jason Hankins.....417-861-2316



Hara Farms
 Dublin, OH
 Jeff Hara937-478-8431



J6 Farms
 Gibbon, NE
 David Spencer.....308-627-6259



K&M Cattle Co.
 Coal City, IN
 Matthew Comte..... 812-327-5737



KLS Farms
 Chatham, LA
 Kevin Smith.....318-245-4607



Lenape Limousin
 Telford, PA
 Ray & Barb Moyer 267-718-0574



Linhart Limousin
 Leon, IA
 Charles Linhart..... 641-340-1306
 Aaron Linhart 641-414-5060



Minor Limousin
 Strafford, MO
 Caleb Minor 417-576-6364
 Tara Minor.....443-605-6127



Morris Cattle Co.
 Walnut Grove, MO
 Dustin Morris..... 417-861-2855



NC Cattle Co.
 Cassville, MO
 Clayton Schowe 636-377-3100



P Bar S Ranch
 Sand Springs, OK
 Elgin Elmore 918-346-2438
 Paul Sisemore 918-629-6085



Rafter DP Ranch
 Geary, OK
 David Phillips.....405-627-7886

CONSIGNORS



Red Rock Limousin
 Gary, TX
 G-W- Ayers 903-685-9878
 Cecil Osborn 903-235-4102



Reiboldt Show Cattle
 West College Corner, IN
 Troy Reiboldt 765-220-5552



Ridgeland Cattle Co.
 Ronceverte, WV
 Charlie Ridgeway 304-520-2013



Route 66 Cattle Co.
 Marshfield, MO
 Chase Wilson 417-880-0710



Sanders & Sons
 Huntington, TX
 Jennings Sanders 936-240-1984



Sennett Cattle Co.
 Waynetown, IN
 Lance Sennett 765-366-4894



Sullivan Farms
 Dunlap, IA
 Josh Elder 402-650-1380



Thomas & Sons Farms
 Boonsboro, MD
 Lonnie Thomas 301-730-9571



Torgerson Farms
 Artesian, SD
 PJ & Meghan Torgerson 605-350-7488



Wicke Cattle Co.
 Buffalo Center, IA
 Clinton Wicke 641-430-9805



Wies Limousin
 Wellsville, MO
 Heather Henderson 573-220-5768



Wilder Family Limousin
 Snook, TX
 Jay Wilder 979-268-5491



Wulf Cattle
 Morris, MN
 Casey Fanta 320-288-6128

- BALLROOMS AND CONVENTION AREA
- BELLAGIO GALLERY OF FINE ART
- CASINO AND SPORTS BOOK
Must be 21 years of age to enter these areas.
- DINING, BARS AND LOUNGES
- PUBLIC THOROUGHFARE
- POOLS AND FOUNTAINS
- SHOPS AND BOUTIQUES
- SPA, SALON, FITNESS CENTER, WEDDING CHAPELS AND TERRAZZA DI SOGNO
- CONSERVATORY, "O"™ THEATRE AND TICKET SALES
- UBER • RIDESHARE

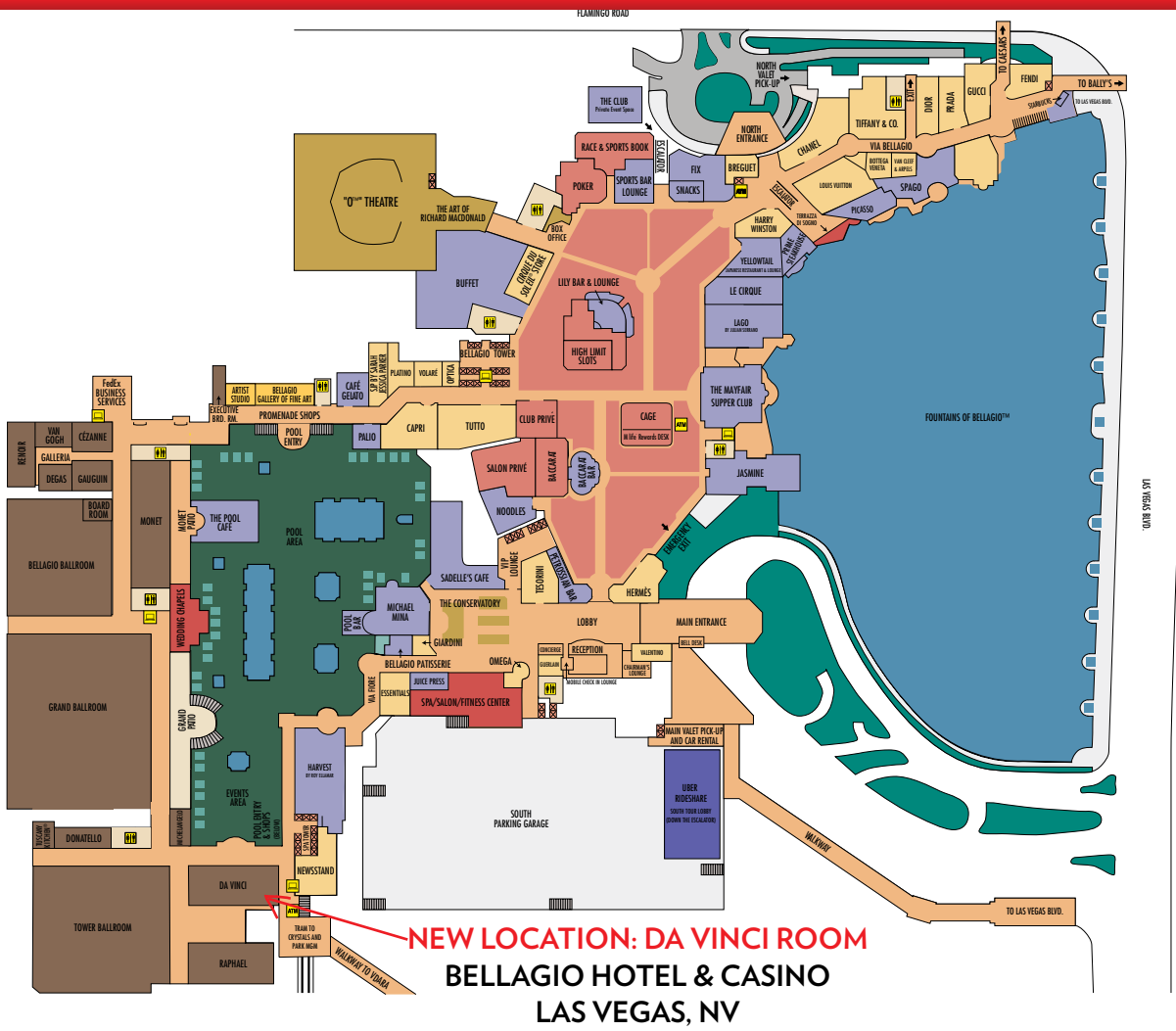

A Night ON THE TOWN Sale VII

SATURDAY,
DECEMBER 7, 2024
 1PM PST • BELLAGIO HOTEL & CASINO • LAS VEGAS, NV



Angus

LOTS 1-7

ANGUS OPEN HEIFER



SILVEIRAS S SIS SANDY 2355 • Dam of Lot 1



CONLEY NO LIMIT • Maternal sib to Lot 1



1

CONLEY SANDY 4179

ANGUS • HOMO POLLED • HOMO BLACK
6/25/24 • 4179 • AAA21096174

SCC TRADITION OF 24

SCC SCH 24 KARAT 838

FCF PROVEN QUEEN 419

SILVEIRAS STYLE 9303

SILVEIRAS S SIS SANDY 2355

K N C CABIN CREEK SANDY 804

WRIGHT SCC BOOTLEGGY 0522

SCC ROYAL BLACKBIRD GAF 112

SCC FIRST-N-GOAL GAF 114

FCF SCC PVF PROVEN QUEEN 615

GAMBLES HOT ROD

SILVEIRAS ELBA 2520

B C LOOKOUT 7024

K N C CABIN CREEK SANDY

	CE	BW	WW	YW	MK	CM	CW	RE	MB	\$B	\$C
EPDs	-4	5.1	59	98	21	2	29	0.50	0.10	110	174
Rank	95	95	70	80	85	95	95	75	95	95	95

ATKINSON
CATTLE CO.



Hara Farms

Selling full possession & interest. Buyer reserves the right to 2 successful flushes.

Without a doubt the best way to lead off this sale. This SCC SCH 24 Karat 838 daughter is complemented maternally with the great Sandy cow family. Her dam, Silveiras S Sis Sandy 2355, is out of K N C Cabin Creek Sandy 804, the matriarch of the "Sandy" cow family that has been a mainstay donor at Conley Cattle herself. This female's sire, SCC SCH 24 Karat 838, is an elite Angus A.I. sire whose progeny dominate both in the ring and in the pasture. Conley Sandy 4179's sheer mass, overall dimension and symmetry are second-to-none. She is phenotypically flawless and has the credentials to generate high dollar show females and elite herd sires. Invest with confidence in this stunning female. For more information contact Kyle Conley, 580.618.4533; Cole Atkinson, 417.773.6421 or any member of the sale team.

Consigned By: Conley Cattle Co., Sulphur, OK; Hara Farms, Dublin, OH; Atkinson Cattle Co., Sulphur, OK

ANGUS DONOR



COLEMAN TRIUMPH 9145 • Son of Lot 2



COLEMAN CHLOE 9275 • Daughter of Lot 2



2

LAWSONS CHLOE C815

ANGUS • HOMO POLLED • HOMO BLACK
12/9/15 • C815 • AAA18359250

RITO 707 OF IDEAL 3407 7075

S A V RENOWN 3439

S A V BLACKCAP MAY 4136

SITZ UPWARD 307R

LAWSONS CHLOE Z341

BASIN CHLOE 7T26

R R RITO 707

IDEAL 3407 OF 1418 076

S A V 8180 TRAVELER 004

S A V MAY 2397

CONNELLY ONWARD

SITZ HENRIETTA PRIDE 81M

VERMILION PAYWEIGHT J847

BASIN CHLOE 812L

	CE	BW	WW	YW	MK	CM	CW	RE	MB	\$B	\$C
Sire	-1	3.2	99	169	28	5	71	1.04	0.24	159	289
Dam	90	90	1	1	40	80	4	5	85	20	10

Consigned By: K&M Cattle Co., Coal City, IN

Selling full possession & 50% interest with option to double.

Here is a donor prospect that has earning potential you will want to be a part of. Selected by Coleman Angus of Montana as the \$15,000 top-selling bred heifer of the 2017 Lawson Family Farms Sale, she went on to earn progeny weaning and yearling ratios of 110 and 108, respectively, on her first three natural calves with six daughters in production who post a collective progeny weaning ratio of 108 on their first calves, and a phenomenal array of top-selling progeny who include: the \$225,000 Coleman Triumph 9145, the \$120,000 Coleman GPS 147, the \$375,000 half-interest Coleman Chloe 9275, the \$150,000 half-interest Coleman Chloe 034, the \$70,000 Coleman Chloe 9274, the \$60,000 half-interest Coleman Chloe 975, the \$40,000 Coleman Chloe 030 and more. Folks, it's not just any day that an opportunity of this magnitude hits the open market.

ANGUS EMBRYOS

2A

3 OR 6 EMBRYOS

ANGUS • HOMO POLLED • HOMO BLACK

DON APARICIO SERRUCHO57 MAXI
HUMMEL SOUTH AMERICA
 RUBETA FONTANA 7567-T/E-
 S A V RENOWN 3439

DON JOSE 176 MAXI
 DON APARICIO SERRANIAS 57
 CONSENZA DON ROBERTO 338 T/E
 RUBETA FONTANA 6207-T/E-
 RITO 707 OF IDEAL 3407 7075
 S A V BLACKCAP MAY 4136
 SITZ UPWARD 307R
 BASIN CHLOE 7T26

LAWSONS CHLOE C815

LAWSONS CHLOE Z341

	CE	BW	WW	YW	MK	CM	CW	RE	MB	\$B	\$C
Sire	6	1.6	76	129	15	3	59	1.26	-0.09	144	241
Dam	-1	3.2	99	169	28	5	71	1.04	0.24	159	289



HUMMEL SOUTH AMERICA • Sire of Lot 2A

2B

3 OR 6 IVF EMBRYOS

ANGUS • HOMO POLLED • HOMO BLACK

CHERRY CREEK LAND GRANT
CONNELY CLARITY
 BRESHIE OF CONANGA 6988
 S A V RENOWN 3439

K C F BENNETT HOMESTEAD
 CHERRY CRK EVA B27 M
 CONNEALY CONFIDENCE PLUS
 BRELLY OF CONANGA 367
 RITO 707 OF IDEAL 3407 7075
 S A V BLACKCAP MAY 4136
 SITZ UPWARD 307R
 BASIN CHLOE 7T26

LAWSONS CHLOE C815

LAWSONS CHLOE Z341

	CE	BW	WW	YW	MK	CM	CW	RE	MB	\$B	\$C
Sire	11	1.4	87	158	21	5	76	1.19	1.49	232	387
Dam	-1	3.2	99	169	28	5	71	1.04	0.24	159	289



CONNELY CLARITY • Sire of Lot 2B

Consigned By: K&M Cattle Co., Coal City, IN

Selling choice

Opportunity knocks. This donor is one of the most proven Angus females in the entire business, Lawsons Chloe C815. She was selected by Coleman Angus of Montana as the \$15,000 top-selling bred heifer of the 2017 Lawson Family Farms Sale. Lawsons Chloe C815 has gone on to produce top-selling progeny all over the nation. She sells in this sale as lot 2. Here she is mated to either Hummel South America, the \$180,000 half interest top-selling bull of the 2021 A Night At Remington Park Sale. South America is a very special individual, his first progeny were the talk of the 2022 Coleman Angus Production Sale. A featured daughter of this outcross sire was Sadler Chloe 2020, who was a featured lot in our inaugural 2022 The Maternal Showcase Sale. Or Connealy Clarity, an elite \$combined sire who checks all the boxes while bringing worlds of muscle expression, stoutness, and foot quality that sweetens his powerful look.



ANGUS PICK OF FLUSH



LOT 3A



LOT 3B



LOT 3C

Coleman Donna 9410 is a beautiful daughter of Coleman Playmaker 427, back to Coleman Donna 7174. This featured female was the \$22,000 highlight in the 2024 Your Maternal Source Sale. This female has a progeny production record of WR 3@106, YR 2@102 with a calving interval of 364 days and ranks in the Top 3% for \$M.

Coleman Donna 9220 is one of the special donor females in the Coleman Angus program who has risen to the top as the past featured Lot 1 female of the 2021 Your Maternal Source Sale where she sold for one-half interest at \$45,000 for a \$90,000 valuation to Richburg Angus of Texas. She has a progeny production record of BR 2@92, WR 2@111, YR 2@112 and ranks in the Top 20% for \$M. This female has averaged \$12,875 in past Coleman Angus sales.

Coleman Donna 023 is a full sister to the \$270,000 record-selling Coleman Glacier 041. This outstanding female has a progeny production record of BR 3@99, WR 3@110, YR 2@107 with a calving interval of 369 days. Coleman Donna 028, a full sister, sold one-half interest for \$97,500 to H2O Cattle and Carrico Angus of Indiana through the 2024 Your Maternal Source Sale. Another full sister, Coleman Donna 046, was the \$120,000 one-half interest feature through the 2022 Coleman Angus Fall Sale going to Ingram Angus of Tennessee.

3A COLEMAN DONNA 9410

ANGUS • HOMO POLLED • HOMO BLACK
7/8/19 • 9410 • AAA19583436

GDAR GAME DAY 449
COLEMAN PLAYMAKER 427
COLEMAN DONNA 714
COLEMAN CHARLO 0256
COLEMAN DONNA 7174
COLEMAN DONNA 197

BOYD NEW DAY 8005
G D A R MISS WIX 474
CONNEALY ONWARD
COLEMAN DONNA 386
O C C PAXTON 730P
BOHI ABIGALE 6014
BASIN RAINMAKER 654X
KMK DONNA J311

	CE	BW	WW	YW	MK	CM	CW	RE	MB	\$B	\$C
Sire	3	1.2	57	100	34	1	37	0.39	-0.13	88	204
Dam	70	45	55	60	10	95	65	70	95	95	80

3B COLEMAN DONNA 9220

ANGUS • HOMO POLLED • HOMO BLACK
7/1/19 • 9220 • AAA19717715

RITO 707 OF IDEAL 3407 7075
S A V RESOURCE 1441
S A V BLACKCAP MAY 4136
CONNEALY THUNDER
COLEMAN DONNA 4203
COLEMAN DONNA 714

R R RITO 707
IDEAL 3407 OF 1418 076
S A V 8180 TRAVELER 004
S A V MAY 2397
BALDRIDGE KABOOM K243 KCF
PARKA OF CONANGA 241
CONNEALY ONWARD
COLEMAN DONNA 386

	CE	BW	WW	YW	MK	CM	CW	RE	MB	\$B	\$C
Sire	10	0.7	65	124	32	7	51	1.02	-0.05	123	236
Dam	20	35	35	20	15	60	30	10	95	70	50

3C COLEMAN DONNA 023

ANGUS • HOMO POLLED • HOMO BLACK
1/10/20 • 023 • AAA19857109

RITO 707 OF IDEAL 3407 7075
S A V RENOWN 3439
S A V BLACKCAP MAY 4136
GDAR GAME DAY 449
COLEMAN DONNA 439
COLEMAN DONNA 714

R R RITO 707
IDEAL 3407 OF 1418 076
S A V 8180 TRAVELER 004
S A V MAY 2397
BOYD NEW DAY 8005
G D A R MISS WIX 474
CONNEALY ONWARD
COLEMAN DONNA 386

	CE	BW	WW	YW	MK	CM	CW	RE	MB	\$B	\$C
Sire	7	0.4	67	118	30	7	48	1.16	-0.19	107	237
Dam	40	30	30	30	25	60	35	3	95	90	50

Consigned By: Coleman Angus, Charlo, MT

SELLING A PICK OF A FLUSH TO THE BULL OF THE BUYER'S CHOICE.

You may pick one of the donors below to sell a flush on. The flush terms are: Guaranteed six embryos with no cap and the new owner is responsible for semen and flush costs. The flush will be handled by Trans Ova at Coleman Angus in the spring of 2025.

ANGUS PICK OF FLUSH

3D

COLEMAN DONNA 439

ANGUS • HOMO POLLED • HOMO BLACK
1/11/14 • 439 • AAA17914042

BOYD NEW DAY 8005
GDAR GAME DAY 449
G D A R MISS WIX 474
CONNEALY ONWARD
COLEMAN DONNA 714
COLEMAN DONNA 386

A A R NEW TREND
S V F FOREVER LADY 57D
TEHAMA BAND 207
G D A R MISS WIX 749
CONNEALY LEAD ON
ALTUNE OF CONANGA 6104
BASIN RAINMAKER 654X
KMK DONNA J311

	CE	BW	WW	YW	MK	CM	CW	RE	MB	\$B	\$C
Sire	14	-0.7	47	90	30	9	32	0.52	-0.36	85	209
Dam	3	15	85	75	25	40	80	55	95	95	80

3E

COLEMAN DONNA 215

ANGUS • HOMO POLLED • HOMO BLACK
1/19/22 • 215 • AAA20503318

O C C PAXTON 730P
COLEMAN CHARLO 0256
BOHI ABIGALE 6014
S A V RENOWN 3439
COLEMAN DONNA 7221
COLEMAN DONNA 714

O C C FOCUS 813F
O C C BLACKBIRD 736K
SITZ TRAVELER 8180
S A V ABIGALE 6062
RITO 707 OF IDEAL 3407 7075
S A V BLACKCAP MAY 4136
CONNEALY ONWARD
COLEMAN DONNA 386

	CE	BW	WW	YW	MK	CM	CW	RE	MB	\$B	\$C
Sire	10	-0.2	61	109	27	9	31	0.64	0.12	100	233
Dam	20	20	45	45	45	40	80	40	95	95	55

3F

COLEMAN DONNA 1448

ANGUS • HOMO POLLED • HOMO BLACK
6/22/21 • 1448 • AAA20348080

S A V BISMARCK 5682
BAR-E-L NATURAL LAW 52Y
BAR-E-L MAGNOLIA 143K
GDAR GAME DAY 449
COLEMAN DONNA 439
COLEMAN DONNA 714

G A R GRID MAKER
S A V ABIGALE 0451
BAR E L MCC 365 ICON 20H
DOUBLE FOUR DUCHESS 12G
BOYD NEW DAY 8005
G D A R MISS WIX 474
CONNEALY ONWARD
COLEMAN DONNA 386

	CE	BW	WW	YW	MK	CM	CW	RE	MB	\$B	\$C
Sire	13	0.3	61	112	28	8	42	0.66	0	108	215
Dam	5	25	45	40	40	50	55	35	95	85	70



LOT 3A



LOT 3B



LOT 3C

Coleman Donna 439 is a cornerstone female in the Coleman Angus program and the featured Lot 1 of the 2023 Your Maternal Source Sale where she sold for \$175,000 one-half interest to K&M Cattle of Indiana. She is one of the great herd sire producers in the Coleman program producing \$1,376,250 on 49 head to average \$28,087. She has a progeny production record of BR 7@92, WR 7@106, YR 6@106.

Coleman Donna 215 was the co-top-selling two-year-old female of the 2024 Your Maternal Source Sale where she sold one-half interest for \$50,000 to Mission Cattle Co. of Montana. Her full sister was also the co-top-selling two-year-old of that same event selling for \$50,000 one-half interest. She is a full sister to the \$220,000 valued Coleman Poncho 9426.

Coleman Donna 1448 is an impressive three-year-old female that was the second top-selling two-year-old of the 2023 Your Maternal Source Sale where she sold one-half interest for \$120,000 to Ingram Angus of Tennessee and has a progeny production record of BR 1@88, WR 1@102, YR 1@104. She ranks in the Top 20% of the breed for \$M. Her Pathfinder dam is the mother of the \$270,000 record-selling Coleman Glacier 041, the \$240,000 Coleman Donna 046, the \$195,000 Coleman Donna 028 and the \$55,000 Coleman Mission 1447.

*Coleman
Angus
Ranch*

ANGUS DESIGNER FLUSH



GOODE-RCC ASHLAND 1483 • Dam of Lots 4A & 4B



G A R HOME TOWN

\$475,000-valued 1/2 interest full brother to Dam of Lot 4

Guarantee 6 and max of 12, buyer pays flush expense, seller provides semen.

These embryos offer you the opportunity to invest in a top-of-the-line donor and some of the breed's freshest and best genetics. Goode-RCC Ashland 1483 was sold in Pollard Farms 2024 Female sale to Genesis Enterprises for \$30,000. She is a maternal sib to EXAR Tomahawk 2836B, the \$400,000 half interest top selling animal of the 2023 Big Event at Express. The diverse sires featured in this designer mating present a unique opportunity for success. FF Rito Ambitious re-wrote the history books at the 2024 Bases Loaded Sale at the Cattlemen's Congress when his first 1,020 units of semen sold for \$510,000. He sports a different pedigree along with impressive numbers for WW, YW. His marbling, \$G, \$B and \$C EPDs all rank in the top 1% of the breed. RSA True Balance 1311 is the \$350,000 valued top-seller of the 2022 Bases Loaded Sale at Oklahoma City when half interest sold for \$175,000. Ten daughters from the first calf crop by True Balance commanded an average of \$53,500 in the 2024 Spruce Mountain sale with a top seller at \$100,000. In the 2024 Big Event at Express, eight daughters sold for an average bid price of \$54,625. RSA True Balance is a favorite of all who have seen him with his impressive power and phenotype for a calving ease choice with breed leading marbling score genetics.

ANGUS DESIGNER FLUSH

4A

DESIGNER FLUSH

ANGUS • HOMO POLLED • HOMO BLACK

SEO ULTRA PROVIDER
FF RITO AMBITIOUS
 RMRK RITA 0237

G A R ASHLAND
GOODE-RCC ASHLAND 1483
 CHAIR ROCK SURE FIRE 6095

G A R MOMENTUM K836
 CHAIR ROCK PROGRESS 3023
 THOMAS EDISON 6764
 RMRK RITA 8232
 G A R EARLY BIRD
 CHAIR ROCK AMBUSH 1018
 G A R SURE FIRE
 CHAIR ROCK PROGRESS 3005

	CE	BW	WW	YW	MK	CM	CW	RE	MB	\$B	\$C
Sire	8	2.8	90	156	20	10	79	1.11	2.16	262	411
Dam	12	0.4	75	131	28	11	51	0.98	1.56	185	309



FF RITO AMBITIOUS • Sire of Lot 4A

4B

DESIGNER FLUSH

ANGUS • HOMO POLLED • HOMO BLACK

G A R HOME TOWN
RSA TRUE BALANCE 1311
 RSA FOREVER LADY 9204

G A R ASHLAND
GOODE-RCC ASHLAND 1483
 CHAIR ROCK SURE FIRE 6095

G A R ASHLAND
 CHAIR ROCK SURE FIRE 6095
 EXAR MONUMENTAL 6056B
 RSA FOREVER LADY 7232
 G A R EARLY BIRD
 CHAIR ROCK AMBUSH 1018
 G A R SURE FIRE
 CHAIR ROCK PROGRESS 3005

	CE	BW	WW	YW	MK	CM	CW	RE	MB	\$B	\$C
Sire	14	-1.2	75	131	31	15	73	1.01	1.97	249	394
Dam	12	0.4	75	131	28	11	51	0.98	1.56	185	309



RSA TRUE BALANCE 1311 • Sire of Lot 4B

Consigned By: Genesis Enterprises, Chandler, OK

Selling choice



EXAR TOMAHAWK 2836B

\$400,000-valued Maternal brother to Dam of Lot 4

ANGUS EMBRYOS



BROOKING NATIONAL 0144 • Sire of Lots 5A & 5B



COLEMAN DONNA 9311
Dam of Lot 5A



COLEMAN ABIGALE 9228 • Dam of Lot 5B

5A

3 IVF EMBRYOS

ANGUS • HOMO POLLED • HOMO BLACK

S A V RENOVATION 6822
BROOKING NATIONAL 0144
SOO LINE ROSE 1019
COLEMAN CHARLO 0256
COLEMAN DONNA 9311
COLEMAN DONNA 4203

S A V RENOWN 3439
S A V MADAME PRIDE 0151
SOO LINE MOTIVE 9016
E A ROSE 918
O C C PAXTON 730P
BOHI ABIGALE 6014
CONNEALY THUNDER
COLEMAN DONNA 714

	CE	BW	WW	YW	MK	CM	CW	RE	MB	\$B	\$C
Sire	4	1.4	54	97	15	4	43	0.76	0.37	133	236
Dam	15	-2.7	58	107	33	10	46	0.35	0.38	125	270

5B

3 IVF EMBRYOS

ANGUS • HOMO POLLED • HOMO BLACK

S A V RENOVATION 6822
BROOKING NATIONAL 0144
SOO LINE ROSE 1019
LEACHMAN RIGHT TIME
COLEMAN ABIGALE 9228
COLEMAN ABIGALE 0277

S A V RENOWN 3439
S A V MADAME PRIDE 0151
SOO LINE MOTIVE 9016
E A ROSE 918
N BAR EMULATION EXT
LEACHMAN ERICA 0025
O C C PAXTON 730P
BOHI ABIGALE 6014

	CE	BW	WW	YW	MK	CM	CW	RE	MB	\$B	\$C
Sire	4	1.4	54	97	15	4	43	0.76	0.37	133	236
Dam	9	-1.3	39	76	20	3	32	0.49	0.14	113	184

Consigned By: Canadian Donors, Olds, Alberta, Canada

Here is a unique Angus consignment from Canadian Donors. Your choice is between two highly proven females in the breed that need little introduction. Coleman Donna 9311 has a progeny production record of WR 2@111, YR 1@107 and stems back to the \$3 million producer, Coleman Donna 714 and has blessed our program with success. While Coleman Abigale 9228 is a direct daughter of the Pathfinder Sire, Leachman Right Time, back to Pathfinder dam, Coleman Abigale 0277. This female has a progeny production record of BR 2@98, YR 1@101. The paternal influence of these embryos is Brooking National 0144, the most impressive and the most proven son of the immortal SAV Renovation. The depth of quality and consistency in his first two calf crops was incredible. His first sons averaged a sale topping \$13,000+ in the 2023 Bar E-L Bull sale and were one of the most talked about sire groups in all of Canada. These progeny are predictably great. Bid with confidence.

ANGUS EMBRYOS

6A

3 OR 6 IVF EMBRYOS

ANGUS • HOMO POLLED • HOMO BLACK

SITZ RESILIENT 10208
CONNELY CRAFTSMAN
 BLACK CATHY OF CONANGA 8521

GDAR GAME DAY 449
COLEMAN DONNA 439
 COLEMAN DONNA 714

SITZ STELLAR 726D
 SITZ MISS BURGESS 1856
 CONNEALY NIOBRARA 5451
 BLACK CARLA OF CONANGA 450
 BOYD NEW DAY 8005
 G D A R MISS WIX 474
 CONNEALY ONWARD
 COLEMAN DONNA 386

	CE	BW	WW	YW	MK	CM	CW	RE	MB	\$B	\$C
Sire	1	1.4	80	136	36	5	49	0.83	1.15	160	319
Dam	14	-0.7	47	90	30	9	32	0.52	-0.36	85	209



COLEMAN DONNA 439 • Dam of Lots 6A & 6B

6B

3 OR 6 IVF EMBRYOS

ANGUS • HOMO POLLED • HOMO BLACK

SITZ RESILIENT 10208
J TRADEMARK 1037
 MILL BRAE IDEN GEORGINA 4086

GDAR GAME DAY 449
COLEMAN DONNA 439
 COLEMAN DONNA 714

SITZ STELLAR 726D
 SITZ MISS BURGESS 1856
 KROUPALS B&B IDENTITY
 MILL BRAE FA GEORGINA 0237
 BOYD NEW DAY 8005
 G D A R MISS WIX 474
 CONNEALY ONWARD
 COLEMAN DONNA 386

	CE	BW	WW	YW	MK	CM	CW	RE	MB	\$B	\$C
Sire	4	0.5	81	139	27	11	53	0.52	0.72	149	290
Dam	14	-0.7	47	90	30	9	32	0.52	-0.36	85	209



CONNELY CRAFTSMAN
 Sire of Lot 6A



J TRADEMARK 1037 • Sire of Lot 6B

Consigned By: K&M Cattle Co., Coal City, IN

Coleman Donna 439 has become one of the most valuable donors for K&M Cattle Co. in their Angus Program program. This female was valued at \$175,000 out of the 2023 Coleman Angus Female Sale and has proved her worth over the past few years in production. Here, she is mated with either Connealy Craftsman, one of the most unique and adaptable maternal bulls in the breed when you consider he ranks in the top 20% of the breed for Heifer Pregnancy, Milk, Docility, Claw and Angle, PAP, and Hair Shedding. Or J Trademark 1037, the newest herd bull in the Coleman program that was selected as the \$165,000 top-selling bull with Conley Cattle of Sulphur, Oklahoma, from the Cattleman's Cut Sale in Nebraska. He is a heifer bull with added performance and is the highest \$C son of Sitz Resilient 10208 in the breed and ranks in the top 1% for \$M. It doesn't get any better than this.

ANGUS SEMEN



7A 1 Unit

7B 1 Unit

7C 1 Unit



HUMMEL SOUTH AMERICA • Sire of Lot 7

7

COLEMAN MATERNAL SOURCE 356

ANGUS • HOMO POLLED • HOMO BLACK
1/25/23 • 356 • AAA20800187

DON APARICIO SERRUCHO57 MAXI

HUMMEL SOUTH AMERICA

RUBETA FONTANA 7567-T/E-

COLEMAN CHARLO 0256

COLEMAN DONNA 787

COLEMAN DONNA 063

DON JOSE 176 MAXI

DON APARICIO SERRANIAS 57

CONSENZA DON ROBERTO 338 T/E

RUBETA FONTANA 6207-T/E-

O C C PAXTON 730P

BOHI ABIGALE 6014

O C C JUNEAU 807J

COLEMAN DONNA 714

	CE	BW	WW	YW	MK	CM	CW	RE	MB	\$B	\$C
EPDs	9	0.6	68	115	24	6	43	0.85	-0.07	109	226
Rank	30	35	45	55	70	75	75	30	95	95	80

Consigned By: H2O's Cattle, Walker, IN; Carrico Angus, Lakeville, IN



Coleman Maternal Source 356 was the \$210,000 top-selling bull of the 2024 Coleman Angus Spring Bull Sale where he sold one-half interest for a \$420,000 valuation to Southall Angus, LLC of Tennessee. He is one of the most talked about bulls in the 2024 spring bull sale season and is the son of the outcross sire and \$180,000 South America back to Pathfinder dam, Coleman Donna 787, who has a progeny production record of BR 5@89, WR 5@107, YR 4@108 with one daughter in production with an average nursing ratio of 110. Coleman Donna 787, his dam, has generated \$877,000 on 16 head to average \$54,813 in past Coleman Angus sales. There has only been 25 units of this bull sold ever, and H2O Cattle and Carrico Angus have the entire inventory in their possession and decided to let go of three units in this special event.



Simmental

LOTS 8-13

SIMMENTAL EMBRYOS



JSUL OH BOY REBA 0267G • Dam of Lots 8A, 8B & 8C



SO REMEDY 7F
Sire of Lot 8A



JBSF BERWICK 41F
Sire of Lot 8B



W/C BANKROLL 811D
Sire of Lot 8C

Guarantee of 1 Pregnancy
JSUL Oh Boy Reba 0267G was the 2021 American Royal Supreme Champion female for Sara Sullivan. Her first set of calves were extremely good and there was only one Next Level that sold for \$11,000. Two of her daughters sold for \$125,000 and another for \$30,000. SO Remedy 7F is the record setting Simmental bull that sold for \$530,000 in the 2021 Embryos on Snow to Freking Livestock of Alpha, Minnesota. Remedy was selected as the 2021 Cattlemen's Congress Grand Champion Simmental Bull. With limited use, Berwick has been used on some of the most prolific cows in the business. The first impression that one has when studying the sheer quality, mass, and near perfect structural design that JBSF Berwick 41F possesses is simple; he is destined to be a sire of impact. W/C Bankroll 811D was the Werning Cattle Company's \$205,000 record-high seller in 2017. He has added width and power and is a genetic giant on paper.

8A

4 IVF HEIFER EMBRYOS

PB SIMMENTAL • DOUBLE POLLED • DOUBLE BLACK

HPF/HILL UPRISING C104
SO REMEDY 7F
B&K CREAM SODA 8D
THSF LOVER BOY B33
JSUL OH BOY REBA 0267G
DAF REBA C85

LLSF UPRISING Z925
RP/MP RIGHT TO LOVE 015U
HPF QUANTUM LEAP Z952
HPF CREAM SODA A901
HTP/SVF DURACELL T52
RP/MP RIGHT TO LOVE 015U
SILVEIRAS STYLE 9303
DAF REBA U16

	CE	BW	WW	YW	MK	YG	CW	RE	MB	API	TI
Sire	13.8	1.2	78.1	125.5	13.2	3.3		42.6	0.9	-0.16	
Dam	9.3	2.9	83.7	131.8	24.1	5.0		52.8	0.86	0.14	

8B

4 IVF HEIFER EMBRYOS

PB SIMMENTAL • DOUBLE POLLED • DOUBLE BLACK

ROCKING P LEGENDARY C918
JBSF BERWICK 41F
JBSF 402B
THSF LOVER BOY B33
JSUL OH BOY REBA 0267G
DAF REBA C85

HARKERS ICON
RP/MP VALENTINE 127X
FBFS WHEEL MAN 649W
SLG FANTASIA 66Z
HTP/SVF DURACELL T52
RP/MP RIGHT TO LOVE 015U
SILVEIRAS STYLE 9303
DAF REBA U16

	CE	BW	WW	YW	MK	YG	CW	RE	MB	API	TI
Sire	10.4	4.0	75.7	113.2	17.9	6.3		42.7	0.82	0.14	
Dam	9.3	2.9	83.7	131.8	24.1	5.0		52.8	0.86	0.14	

8C

4 IVF HEIFER EMBRYOS

PB SIMMENTAL • DOUBLE POLLED • DOUBLE BLACK

W/C LOADED UP 1119Y
W/C BANKROLL 811D
MISS WERNING KP 8543U
THSF LOVER BOY B33
JSUL OH BOY REBA 0267G
DAF REBA C85

REMINGTON LOCK N LOAD54U
AUBREYS BLACK BLAZE III
WAGR DREAM CATCHER 03R
MISS WERNING 534R
HTP/SVF DURACELL T52
RP/MP RIGHT TO LOVE 015U
SILVEIRAS STYLE 9303
DAF REBA U16

SULLIVAN

	CE	BW	WW	YW	MK	YG	CW	RE	MB	API	TI
Sire	12.3	1.5	78.2	109.6	20.9	7.3		23.0	1.17	0.03	
Dam	9.3	2.9	83.7	131.8	24.1	5.0		52.8	0.86	0.14	

Consigned By: Sullivan Farms, Dunlap, IA

SIMMENTAL EMBRYOS

9A

4 IVF HEIFER EMBRYOS

1/2 SIMMENTAL • DOUBLE POLLED • DOUBLE BLACK

SILVEIRAS STYLE 9303
W/C STYLE 69E
 MISS WERNING KP 8543U
 SILVEIRAS STYLE 9303
DAF REBA C85
 DAF REBA U16

GAMBLES HOT ROD
 SILVEIRAS ELBA 2520
 WAGR DREAM CATCHER 03R
 MISS WERNING 534R
 GAMBLES HOT ROD
 SILVEIRAS ELBA 2520
 DAF JOKER N57
 JF REBA 5302R

	CE	BW	WW	YW	MK	YG	CW	RE	MB	API	TI
Sire	14.0	-1.1	59.1	93.8	19.9	6.7		23.8	0.62	0.45	
Dam	9.4	3.1	68.8	113.0	18.5	4.7		45.4	0.74	0.14	

9B

4 IVF HEIFER EMBRYOS

3/4 SIMMENTAL • DOUBLE POLLED • DOUBLE BLACK

WLE COPACETIC E02
TJSC COPING WITH DESTINY 9K
 TJSC DIAMONDS DESTINY 134C
 SILVEIRAS STYLE 9303
DAF REBA C85
 DAF REBA U16

HPF QUANTUM LEAP Z952
 CMFM JOY 02ZB
 MR HOC BROKER
 KLS DIAMOND W516
 GAMBLES HOT ROD
 SILVEIRAS ELBA 2520
 DAF JOKER N57
 JF REBA 5302R

	CE	BW	WW	YW	MK	YG	CW	RE	MB	API	TI
Sire	9.5	3.9	80.0	117.4	13.7	3.6		8.8	0.74	-0.1	
Dam	9.4	3.1	68.8	113.0	18.5	4.7		45.4	0.74	0.14	

Consigned By: Sullivan Farms, Dunlap, IA

Guarantee of 1 Pregnancy

DAF Reba C85 has been a dominant producer of elite females. DAF Reba C85 herself was the 2016 Grand Champion Percentage Female in the junior show at the National Western Stock Show and went on to be the Reserve Supreme Female at the 2016 Iowa Beef Expo as well as the Fifth Overall Female at the National Junior Heifer Show. JSUL Oh Boy Reba 0267G was the 2021 American Royal Supreme Champion female for Sara Sullivan. To name a few of her daughters, Bloomberg's exhibited the 2024 Illinois State Fair Fourth Overall Female and the 2024 Illinois Beef Expo Third Overall Female, Griswold's exhibited the 2024 Tulsa State Fair Reserve Supreme Female and the Ross family exhibited the Fourth Overall Female at the Nebraska State Fair. Two Oh Boy Reba 0267G daughters were high-sellers in the 2024 Maternal Legends Sale- Lot 1 sold for \$79,000 and Lot 2 sold for \$61,000. Two of JSUL Oh Boy Reba 0267G's JSUL Something About Mary 8421 daughters sold for \$125,000 and another for \$30,000. Eight Family Tradition heifers in the RJ Cattle Co. 2021 online sale averaged \$27,938. This is a bull that few have known about but is about to come to light. He has the style, literally of "Style" and the consistency and potency that comes from the great 8543U. DAF Reba C85 has been a dominant producer of elite females. TJSC Coping With Destiny 9K was the Simmental show sire of 2023/2024 who was named Supreme Champion Bull at the 2024 Cattlemen's Congress. DAF Reba C85 has been a dominant producer of elite females.



DAF REBA C85 • Dam of Lots 9A & 9C



W/C STYLE 69E
 Sire of Lot 9A

SULLIVAN



TJSC COPING WITH DESTINY 9K • Sire of Lot 9B

SIMMENTAL EMBRYOS



JSUL SAM IS WISE 1552J • Dam of Lots 10A & 10C

SULLIVAN



REVELATION 2K
Sire of Lot 10A



SO REMEDY 7F • Sire of Lot 10B

10A

4 IVF HEIFER EMBRYOS

PB SIMMENTAL • DOUBLE POLLED • DOUBLE BLACK

TL REVENANT 35
REVELATION 2K
RIED BANDED MAE
JSUL SOMETHING ABOUT MARY 8421
JSUL SAM IS WISE 1552J
WPRF WISE LOLA

TL LEDGER
RJ MISS ELLIE 7052E
CSCX BANDWAGON 513A
LWSC MAGGIE MAE 105Y
W/C RELENTLESS 32C
JBSF PROUD MARY
SS/PRS TAIL GATER 621Z
LIMESTONE LOLA W217

	CE	BW	WW	YW	MK	YG	CW	RE	MB	API	TI
Sire	7.8	3.1	71.5	96.1	15.7	2.2		15.1	0.76	-0.02	
Dam	12.9	1.4	77.7	111.7	13.3	3.0		30.8	0.81	-0.17	

10B

4 IVF HEIFER EMBRYOS

PB SIMMENTAL • DOUBLE POLLED • DOUBLE BLACK

HPF/HILL UPRISING C104
SO REMEDY 7F
B&K CREAM SODA 8D
JSUL SOMETHING ABOUT MARY 8421
JSUL SAM IS WISE 1552J
WPRF WISE LOLA

LLSF UPRISING Z925
RP/MP RIGHT TO LOVE 015U
HPF QUANTUM LEAP Z952
HPF CREAM SODA A901
W/C RELENTLESS 32C
JBSF PROUD MARY
SS/PRS TAIL GATER 621Z
LIMESTONE LOLA W217

	CE	BW	WW	YW	MK	YG	CW	RE	MB	API	TI
Sire	13.8	1.2	78.1	125.5	13.2	3.3		42.6	0.9	-0.16	
Dam	12.9	1.4	77.7	111.7	13.3	3.0		30.8	0.81	-0.17	

Consigned By: Sullivan Farms, Dunlap, IA

Guarantee of 1 Pregnancy

JSUL Sam Is Wise 1552J was the 2023 AJSA Reserve Grand Champion Purebred Female for Sara Sullivan. She is a daughter of JSUL Something About Mary 8421, one of the most complete and prolific Simmental bulls the breed has seen. His pedigree, Relentless x JBSF Proud Mary, solidifies the ability to transmit maternal, in fact it shouts it. JSUL Sam Is Wise 1552J's dam, WPRF Wise Lola,

was a powerhouse show heifer herself garnering Reserve Grand Champion Percentage Simmental at the 2018 National Classic. Revelation is the TL Revenant son out of the RIED Banded Mae donor. He was the impressive \$200,000 high-selling bull. SO Remedy 7F is the record-setting Simmental bull that sold for \$530,000 in the 2021 edition of Embryos on Snow in Oklahoma City to Freking Livestock of Alpha, Minnesota. Remedy was then selected as the 2021 Cattlemen's Congress Grand Champion Simmental Bull. The rookie calf crop has more than exceeded expectations with high sellers at several different marketing venues during the fall of 2021. Daughters have sold for \$50,000, \$40,000, \$40,000, \$35,000, \$27,000, and countless others from \$10,000 to \$20,000. The first set of SO Remedy 7F sons were an absolute hit in the 2022 Hartman Cattle Co. Bull Sale where 18 sons averaged north of \$20,000 with standouts commanding \$120,000, \$42,500, \$32,500, \$25,000 and several more from \$12,000 to \$20,000. 4/B Dynamo commanded \$120,000 selling to M&E Cattle Co. and Herbster Angus Farm. SO Remedy 7F is the sire of all three members of the 2022 Cattlemen's Congress Grand Champion Purebred Pen of Three.

SIMMENTAL EMBRYOS



JSUL MARY IS PROUD 8047F • Dam of Lot 11



RECKONING 711F • Sire of Lot 11



FULL SISTER TO THE EMBRYOS SELLING.
2024 NAILE Reserve Simmental Female
owned by Josie Phillips/Circle M.

11

4 IVF HEIFER EMBRYOS

PB SIMMENTAL • DOUBLE POLLED • DOUBLE BLACK

W/C RELENTLESS 32C

RECKONING 711F

RWA KRISHA-ET

HPF QUANTUM LEAP Z952

JSUL MARY IS PROUD 8047F

JBSF PROUD MARY

YARDLEY UTAH Y361

MISS WERNING KP 8543U

FBF1/SF IGNITION

CHAMPION HILL BLACKBIRD 8003

HTP/SVF DURACELL T52

RP/MP RIGHT TO LOVE 015U

YARDLEY HIGH REGARD W242

BROOKS STEELMAGNOLIA X57

	CE	BW	WW	YW	MK	YG	CW	RE	MB	API	TI
EPDs	6.6	2.6	67.4	88.4	18.2	2.8	12.9	0.77	0.15		
Rank	12.5	1.8	78.2	118.4	17.3	3.3	29.8	0.81	-0.09		

Consigned By: Sullivan Farms, Dunlap, IA

SULLIVAN

Guarantee of 1 Pregnancy

Reckoning was the Champion Percentage Bull at both the 2019 North American International Livestock Exposition and the 2020 National Western Stock Show. Reckoning is an obvious answer to build better Simmental cattle. Reckoning's dam was Reserve Supreme Female at Jr. Nationals and Supreme Champion Female at OYE and is making a huge impact as a breeding female. He is out of Relentless, the hottest sire in the Simmental Breed and we expect Reckoning to continue the breeding tradition of his sire. The donor female in this mating is JSUL Mary Is Proud 8047F. She was the Calf Champion and Reserve Overall Purebred Simmental Female at the 2018 NAILE Open Show and she went on to be selected as the Grand Champion Simmental Female at the 2019 FWSS Open Show. The Proud Mary name carries as much regard and recognition as any cow family within the Simmental breed. These embryos will be purebred Simmental.

SIMMENTAL EMBRYOS



RJ PF RITA 8288F • Dam of Lots 12A, 12B & 12C



WHF/JS/CCS WOODFORD J001
Sire of Lot 12A



HARKERS UNLEASHED
Sire of Lot 12B



W/C STYLE 69E
Sire of Lot 12C

Guarantee of 1 Pregnancy
RJ PF Rita 8288F was the 2019 Grand Champion Percentage Female at the Simmental National Classic, the 2019 Grand Champion Percentage Female at the Breeders Sweepstakes in both the open and junior shows, the 2019 Nick Overpeck Supreme Champion at the Simmental Breeders Sweepstakes, the 2019 Iowa State Fair Supreme Champion, the 2019 NAILE Supreme Champion Junior Female and the Champion SimAngus in the junior show. She was the high-selling female from RJ Cattle Co. Sale and she produced three outstanding Lover Boy heifers. WHF/JS/CCS Woodford J001 is impeccably built at the surface and sets on substantial bone and foot. He has a great look from the side and a big square hip. Harkers Unleashed was named the 2021 Indiana State Fair Supreme Champion Bull, the 2021 NAILE Reserve Grand Champion SimAngus bull and both the 2022 and 2023 Cattlemen's Congress Grand Champion Percentage Simmental Bull.

12A 4 IVF HEIFER EMBRYOS

5/8 SIMMENTAL • DOUBLE POLLED • DOUBLE BLACK

EGL FIRESTEEL 103F
WHF/JS/CCS WOODFORD J001
WHF SUMMER 365C
W/C BANKROLL 811D
RJ PF RITA 8288F
EXAR RITA 5406

G A R SURE FIRE
TJ 22X
CCR WIDE RANGE 9005A
WHF ANDIE 365A
W/C LOADED UP 1119Y
MISS WERNING KP 8543U
PVF INSIGHT 0129
EXAR RITA 0510

	CE	BW	WW	YW	MK	YG	CW	RE	MB	API	TI
Sire	13.6	0.2	83.0	116.8	20.6	4.8		20.2	0.53	0.41	
Dam	10.5	0.7	70.3	107.9	21.6	5.8		27.1	0.85	0.49	

12B 4 IVF HEIFER EMBRYOS

1/2 SIMMENTAL • DOUBLE POLLED • DOUBLE BLACK

SILVEIRAS STYLE 9303
HARKERS UNLEASHED
HILB MISS OO LA LA B412
W/C BANKROLL 811D
RJ PF RITA 8288F
EXAR RITA 5406

GAMBLES HOT ROD
SILVEIRAS ELBA 2520
LLSF UPRISING Z925
AJE GABBY R7
W/C LOADED UP 1119Y
MISS WERNING KP 8543U
PVF INSIGHT 0129
EXAR RITA 0510

	CE	BW	WW	YW	MK	YG	CW	RE	MB	API	TI
Sire	6.9	4.6	79.2	131.0	18.4	4.5		49.8	0.47	0.6	
Dam	10.5	0.7	70.3	107.9	21.6	5.8		27.1	0.85	0.49	

12c 4 IVF HEIFER EMBRYOS

1/2 SIMMENTAL • DOUBLE POLLED • DOUBLE BLACK

STYLE 9303
W/C STYLE 69E
MISS WERNING KP 8543U
W/C BANKROLL 811D
RJ PF RITA 8288F
EXAR RITA 5406

GAMBLES HOT ROD
SILVEIRAS ELBA 2520
WAGR DREAM CATCHER 03R
MISS WERNING 534R
W/C LOADED UP 1119Y
MISS WERNING KP 8543U
PVF INSIGHT 0129
EXAR RITA 0510



	CE	BW	WW	YW	MK	YG	CW	RE	MB	API	TI
Sire	14.0	-1.1	59.1	93.8	19.9	6.7		23.8	0.62	0.45	
Dam	10.5	0.7	70.3	107.9	21.6	5.8		27.1	0.85	0.49	

Consigned By: Sullivan Farms, Dunlap, IA

SIMMENTAL EMBRYOS

13

4 IVF HEIFER EMBRYOS

1/2 SIMMENTAL • DOUBLE POLLED • DOUBLE BLACK

YARDLEY UTAH Y361
W/C RELENTLESS 32C
 MISS WERNING KP 8543U
 MAGS ALI

CELL FASCINATION 8231F ET
 LLJB ABSOLUTE STYLE 3056A

GCC HARD AS STEEL 144W
 MISS YARDLEY T170
 WAGR DREAM CATCHER 03R
 MISS WERNING 534R
 CONNEALY CONSENSUS 7229
 MAGS YOKO
 SILVEIRAS STYLE 9303
 MAGS WASSAIL

	CE	BW	WW	YW	MK	YG	CW	RE	MB	API	TI
Sire	9.9	3.3	71.5	92.7	18.3	3.5		16.0	1.05	0.17	
Dam	11.8	-0.7	58.4	89.3	21.4	6.3		26.2	0.28	0.29	

Consigned By: *Sullivan Farms, Dunlap, IA*

Guarantee of 1 Pregnancy

Relentless has enjoyed his fair share of popularity and success. He commanded \$87,500 to top the 2016 Werning Cattle Co. sale and has become a leading semen sales bull within the breed. This is because of his ability to sire size, foot quality, length and overall quality. He stands out for his ability to enhance average quality cows and give their calves the extras most of us strive to produce. You will find his progeny to be heavy muscled, long sided and stout made. His sons will have the ability to change a set of plainer made, moderate framed cows, and his daughters have swept almost every major show nationwide. Relentless is one of the “go-to” sires to improve front end eye appeal and has made many high sellers and Grand Champion heifers and now those same winners are proving themselves as excellent momma cows. The donor female in this mating is CELL Fascination 8231F, a daughter of MAGS Ali and out of the legendary donor female, LLJB Absolute Style 3056A. Absolute Style 3056A is a Silverias Style 9303 daughter that Shelby Hennessy of North Dakota campaigned in 2014 with major success. She was the 2014 Grand Champion Female at the North American International Livestock Exposition in the MOE National Limousin Show. CELL Fascination 8231F was the \$80,000 high-selling female at the 2018 Linhart Limousin Fall Harvest Production Sale. These embryos will be half Simmental. Talk about a royal blend of genetics!

SULLIVAN



W/C RELENTLESS 32C • Dam of Lot 13



CELL FASCINATION 8231F ET • Dam of Lot 13



Limousin

LOTS 14-71

LIMOUSIN BULL SYNDICATE



WULFS GAMEBOY C911G ET • Sire of Lot 14



WULFS EDWINNA 7056E • Dam of Lot 14



14

WULFS LATIGO K750L ET

LIM-FLEX(65/58.2) • BULL • HOMO POLLED (P-2) • RED
03/01/2023 • FI K750L • LFM2567823

WULFS XCELLSIOR X252X
WULFS GAMEBOY C911G ET
MAGS DEALING MAGIC
BIEBER DEEP END B597
WULFS EDWINNA 7056E
WULFS CALIBRI 5210C ET

WULFS SIRLOIN 3172S
WULFS MISSIVE 2258M
MAGS ZODIAC
BDHC TROUBLE 2108Z
BIEBER ROLLIN DEEP Y118
BIEBER LAURA 158W
WULFS ZEPHYR X624Z
WULFS THYME 7007T

GE-EPDS

	CE	BW	WW	YW	MK	CM	SC	CW	RE	MB	\$MI	TI
EPDs	9	2.5	95	150	35	4	.8	60	.95	.16	66	138
Rank	70	85	2	2	2	85	60	3	15	75	35	4

Consigned By: Glendenning J Bar J, Lebanon, MO; Wulf Cattle, Morris, MN

Glendenning
J BAR J



Selling 15 units for \$1,250.

Semen will be off the open market for one year.

Contact ownership or sale representative to get on the list today.

Wulfs Latigo K750L ET earned the attention of many astute cattlemen while on display at the 2024 NWSS for his tremendous phenotype coupled with volume of body and muscle. His dam, Wulf Edwinna 7056E, is a herdsire producer having raised Wulfs Gallagher 7056G and Wulfs Hickock 7056H, who were her first two natural calves. Latigo ranks in the top 5% of the breed for WW, ADG, YW, Milk, TM, DOC, CW, and CREA, which is impressive for a bull with his show ring style and presence. First opportunity to acquire genetics from the top selling bull from the Wulf's Opportunity Sale Of 2024.

LIMOUSIN DONOR



CELL JADE 1157J • Daughter of Lot 15

15

CELL FASCINATION 8231F ET

LIM-FLEX(43/38.8) • COW • HOMO POLLED (P-3) • HOMO BLACK (T)
01/08/2018 • CELL 8231F • LFF2151971

CONNEALY CONSENSUS 7229

CONNEALY CONSENSUS
BLUE LILLY OF CONANGA 16
DHVO DEUCE 132R
EXLR LADY 5112N
GAMBLES HOT ROD
SILVEIRAS ELBA 2520
DHVO DEUCE 132R
MAGS MANDA

MAGS ALI

MAGS YOKO

SILVEIRAS STYLE 9303

LLJB ABSOLUTE STYLE 3056A

MAGS WASSAIL

GE-EPDS

	CE	BW	WW	YW	MK	CM	SC	CW	RE	MB	\$MI
EPDs	11	-.5	64	97	27	7	1.9	40	.4	.3	60
Rank	40	20	55	65	35	35	1	25	85	40	50

Consigned By: Sullivan Farms, Dunlap, IA

SULLIVAN

Selling 50% ET Interest.

Linhart Limousin retains full possession and 50% embryo interest.

She is a daughter of MAGS Ali and out of the legendary donor female, LLJB Absolute Style 3056A. Absolute Style 3056A is a Silverias Style 9303 daughter that Shelby Hennessy of North Dakota campaigned in 2014 with major success. She was the 2014 Grand Champion Female at the North American International Livestock Exposition in the MOE National Limousin Show. CELL Fascination 8231F was the \$80,000 high-selling female at the 2018 Linhart Limousin Fall Harvest Production Sale. CELL Fascination 8231F is a 43% Lim-Flex female, homozygous black and homozygous polled. She ranks in the 20th percentile for her birthweight figure, in the 35th percentile for her milk figure and in the 40th percentile for her marbling figure. This is an opportunity lined with impressive genetics and an incredibly exciting future.

LIMOUSIN DONOR



PVF BLACKLIST 7077 • Sire of Lot 16



JSZC HH TSSC LARISSA 101G ET • Dam of Lot 16



16

MKLN 1105J

LIM-FLEX(25/22.5) • COW
11/03/2021 • MKLN 1105J • LFF2493424

PVF INSIGHT 0129

PVF BLACKLIST 7077

PVF BLACKBIRD 3070

SILVEIRAS STYLE 9303

JSZC HH TSSC LARISSA 101G ET

RIVERSTONE CHARMED

S A V BRILLIANCE 8077

PVF MISSIE 790

DAMERON FIRST CLASS

ALL PVF BLACKBIRD 645

GAMBLES HOT ROD

SILVEIRAS ELBA 2520

TMCK DURHAM WHEAT 6030X

HSF YOUR FANTASY 

	CE	BW	WW	YW	MK	CM	SC	CW	RE	MB	\$MI
EPDs	8	2.3	84	122	22	2	1.02	58	.73	.27	65
Rank	85	80	10	25	80	>95	35	3	40	55	40

Consigned By: Sullivan Farms, Dunlap, IA

SULLIVAN

Seller retains right to 2 IVF Cycles.

Sells open and ready for reproduction. Retains 2 IVF cycles at the convenience of the buyer

MKLN 1105J is a 25% Lim-Flex female sired by PVF Blacklist 7077. He is the PVF Insight 0129 son out of the great PVF Blackbird 3070 donor. This female's dam, JSZC HH TSSC Larissa 101G ET is the highly coveted daughter of Silveiras Style 9303 and out of the legendary Riverstone Charmed donor. JSZC HH TSSC Larissa 101G ET was the 2021 National Junior Limousin Show and Congress Third Overall Lim-Flex Female and also the 2021 Ohio State Fair Supreme Champion Junior Breeding Heifer for Mackenzie Neal. Another two daughters of 101G sired by SCC SCH 24 Karat 838 commanded \$86,000 and \$72,000. On paper, MKLN 1105J, ranks in the 10th percentile for her weaning weight figure and in the 25th percentile for her yearling weight figure. MKLN 1105J was the 2022 National Junior Limousin Show and Congress Reserve Champion Lim-Flex female as well as the 2023 National Junior Limousin Show and Congress Reserve Champion Lim-Flex female for Sara Sullivan. MKLN 1105J sells open and ready to go into production in your operation. She comes from some of the winningest genetics in the entire industry. Don't miss this rare opportunity!

LIMOUSIN BRED HEIFER



BNWZ DIGNITY 8017 • Sire of Lot 17



RIVERSTONE CHARMED • Dam of Lot 17

17

CELL LEGACY CHARM 3162L

LIM-FLEX(50/44.9) • COW • HET POLLED (T) • HOMO BLACK (P-1)
05/02/2023 • CELL 3162L • LFF2605728

PVF INSIGHT 0129

BNWZ DIGNITY 8017

CCC SARAS DREAM 5116

TMCK DURHAM WHEAT 6030X

RIVERSTONE CHARMED

HSF YOUR FANTASY

S A V BRILLIANCE 8077

PVF MISSIE 790

DAMERON FIRST CLASS

SILVEIRAS SARAS DREAM 1339

DHVO DEUCE 132R

MAGS STRAWBERRY PIE

MAGS WAR ADMIRAL

HSF TINKERBELL

GE-EPDs

	CE	BW	WW	YW	MK	CM	SC	CW	RE	MB	\$MI
EPDs	10	.3	69	114	28	5	1.06	56	.6	.22	59
Rank	55	35	50	40	25	70	35	5	60	65	70

Consigned By: Morris Cattle Co., Walnut Grove, MO

MORRIS
Cattle Co.

Selling full possession and 50% interest, after show career at Cattlemen's Congress 2025.

Safe in calf to ELCX High Time & due approx. April 20, 2025.

This female is one to get excited about. Talk about an eye-catching, maternal, productively designed female. She is extended though her front one-third, clean in her lines, sound on the move and carries plenty of natural rib dimension. A daughter of the popular Angus A.I. sire, BNWZ Dignity 8017, this proven sire transmits growth and do-ability to his progeny. Her donor dam is the well known Riverstone Charmed female that needs no introduction to the breed. This female has hung many banners for Ryleigh Morris of Walnut Grove, MO. A few of her exciting feats include Champion Division IV at the 2024 American Royal and Third Overall Division III at NJLSC. Don't pass on the opportunity to invest in a female of this caliber.

LIMOUSIN BRED HEIFER



B-BAR/VLE FUGITIVE 8J ET • Sire of Lot 18



GREENWOOD PLD ALLY 702A • Dam of Lot 18



18

GREENWOOD ALLY 705L ET

PUREBRED(93) • COW • HET POLLED (T) • RED
03/1/2023 • PYN 705L • CPF4120193

B BAR WARHAWK 11G

B-BAR/VLE FUGITIVE 8J ET

MISS TMF SHAMELESS

EXLR TOTAL IIMPACT 054T

GREENWOOD PLD ALLY 702A

EF TICKLE MY FANCY 570T

B BAR SLATE 17C

B BAR FOXTROT 22B

BIRUBI KAISER K140

TMF MISS 314A

LESF ASPHALT 9N

EXLR LUVLY 7127N

GPFF BLAQUE RULON

SLVL DVFC FANCY COOKIE

	CE	BW	WW	YW	MK	CM	SC	CW	RE	MB	\$MI
EPDs	9	2.5	61	82	22	9	.4	8	.69	-.11	
Rank	35	60	35	60	80	65	65	90	95	40	-

Consigned By: Greenwood Cattle Co., Lloydminster, SK

GREENWOOD

Selling full possession & 100% embryo interest. Buyer reserves the right to one successful flush. AI'd 5/8/24 Diamond C Kingsman 5K, safe. PE'd 5/10/24 to 6/10/24 Bee Zee Polled Lester 48L.
Greenwood Ally 705L is a 93% Limousin daughter of B-Bar/VLE Fugitive 8J ET, a purebred Limousin bull out of B Bar Warhawk 11G taking Canada by storm. Ally's donor dam is Greenwood Pld Ally 702A, this EXLR Total Impact 054T daughter is best known for her Supreme victory at the 2018 Farmfair International show. This striking Limousin female will quickly live up to the hype and elevate herself into the donor battery, and her time in the limelight is just beginning. Take advantage of this invitation to join in the legacy this female will build. Greenwood Ally 705L is bred for consistency and quality—don't miss this rare offering!

LIMOUSIN BRED HEIFER



KLS SULL CHARMER ET • Sire of Lot 19



AUTO CHAPERALL 406C ET • Dam of Lot 19

19

PBRS LASTING IMPRESSION 32L

LIM-FLEX(68/60.7) • COW • HOMO POLLED (T) • HOMO BLACK (P-3)
02/03/2023 • PBRS 32L • LFF2605277

TASF CROWN ROYAL 960C ET

KLS SULL CHARMER ET

RIVERSTONE CHARMED

S A V BRAND NAME 9115

AUTO CHAPERALL 406C ET

AUTO REBECA 292S

DHVO DEUCE 132R

TASF WHISKEY LULLABY 357W

TMCK DURHAM WHEAT 6030X

HSF YOUR FANTASY

S A V BISMARCK 5682

S A V BLACKCAP MAY 5530

LESF ASPHALT 9N

EXLR REBECA 1019P

GE-EPDs

	CE	BW	WW	YW	MK	CM	SC	CW	RE	MB	\$MI
EPDs	9	3.6	74	114	23	5	1.12	31	.63	.12	58
Rank	70	95	35	40	70	70	30	65	55	85	75

Consigned By: Bertchse Cattle Co., Onida, SD



Selling full possession and 100% interest, after show career at National Western Stock Show 2025.

Buyer reserves the right to 2 successful flushes.

Safe in calf to ELCX High Time & due approx. March 1, 2025.

This female has all the pieces to be the next great foundation donor in your program. She is ultra feminine, level topped, bold sprung and fundamentally correct. She is sired by the popular KLS SULL Charmer ET who consistently transmits eye catching phenotypes that don't sacrifice real world values. Her dam is the AUTO Chaperall 406C donor, a daughter of SAV Brand Name 9115 and the great AUTO Rebeca 292S donor, a highlight and standout at the 2017 annual Pinegar Limousin sale. She has been a mainstay donor and has done a world of good at ATAK Limousin. This female was Champion Division II at the 2024 National Western Stock Show and will raise cattle of the same caliber. This female is homozygous polled, homozygous black and ready for her residency in the donor pen.

LIMOUSIN BRED HEIFER



MAYC GOLD BUCKLE 624G • Sire of Lot 20



MRRC FIVESTAR CHARM 818F ET • Dam of Lot 20



SULLIVAN

20

RATLIFF KIMK 225K ET

LIM-FLEX(57/51.7) • COW • DOUBLE POLLED • DOUBLE BLACK
05/01/2022 • TUBB 225K • LFF2522810

MRRC LEGAL 441E ET

MAYC GOLD BUCKLE 624G

FWLY PURPLE RIBBON

BCII MLA NEXT UP 015

MRRC FIVESTAR CHARM 818F ET

RIVERSTONE CHARMED

COLBURN PRIMO 5153

RIVERSTONE CHARMED

RLBH AIR FORCE ONE

CLLL PURPLE PASSION 920U

SILVEIRAS STYLE 9303

R M A MISS EDGE 208

TMCK DURHAM WHEAT 6030X

HSF YOUR FANTASY 

	CE	BW	WW	YW	MK	CM	SC	CW	RE	MB	\$MI
EPDs	10	1.6	67	106	28	3		25	.49	.13	56
Rank	55	65	60	60	25	95		85	80	80	85

Consigned By: Sullivan Farms, Dunlap, IA

Sells due 04.10.25 to DUFF No Problems 2030.

Ratliff KimK 225K ET is a 57% Lim-Flex female sired by MAYC Gold Buckle 624G. Gold Buckle was crowned Champion Bull at the 2020 North American International Livestock Exposition and Reserve Champion Bull at the 2020 American Royal. He sired both the Grand Champion Limousin Bull and Reserve Champion Limousin Bull at the 2023 North American International Livestock Exposition. Many admire him for his eye catching rib dimension, bone and structural correctness. This phenotype comes from his winning lineage sired by MRRC Legal 441E, a son of Colburn Primo 5153 out of the one and only Riverstone Charmed 50C—the “Larissa” Ratliff show heifer that will go down in history as one of the greatest show females of all time. Not only did she make her mark during her storied show career, she is now generating progeny that command top dollar and completely dominate any arena they walk into. Gold Buckle’s dam is the great FWLY Purple Ribbon who had an outstanding show career racking up banners everywhere she went. This female’s dam is MRRC Fivestar Charm 818F ET, a daughter of BCII MLA Next Up 015 and out of Riverstone Charmed. Riverstone Charmed, is the most accomplished show female in history and now her daughters are dominating the show road. The demand for Riverstone Charmed influence is at a fever pitch as evidenced by one of the most prolific to sell, her daughter, Ratliff Howaboutit 008H, commanding a staggering \$201,500 who went on to garner the 2021 NAILE Supreme Champion Female honors for Sara Sullivan. On paper, Ratliff KimK 225K ET ranks in the 25th percentile for her milk figure.

LIMOUSIN BRED HEIFER



KLS SULL CHARMER ET • Sire of Lot 21



WLR EDEN ET • Dam of Lot 21

21

PBRs LANE 36L ET

LIM-FLEX(75/67.3) • COW • HOMO POLLED (P-1) • HOMO BLACK (P-1)
02/14/2023 • PBRs 36L • LFF2608353

TASF CROWN ROYAL 960C ET

KLS SULL CHARMER ET

RIVERSTONE CHARMED

SILVEIRAS STYLE 9303

WLR EDEN ET

MAGS PHANTOMS PRIZE

DHVO DEUCE 132R

TASF WHISKEY LULLABY 357W

TMCK DURHAM WHEAT 6030X

HSF YOUR FANTASY

GAMBLES HOT ROD

SILVEIRAS ELBA 2520

GPFF BLAQUE RULON

ALCM KOOL TUNES

GE-EPDs

	CE	BW	WW	YW	MK	CM	SC	CW	RE	MB	\$MI
EPDs	6	4.5	78	123	26	3	.82	38	.97	-.01	56
Rank	95	>95	20	25	40	95	60	40	15	>95	85

Consigned By: 436 Cattle Co., Avon, IL & ATAK Limousin, Avon, IL

436
Livestock

ATAK
LIMOUSIN

Selling 50% embryo interest.

Safe in calf, due spring 2025.

Look here folks, females like this aren't made every day and when they hit the ground it's with high anticipation that they'll mature into a fault-free silhouette just as this female has. We simply cannot say enough about the quality, phenotype and eliteness present in this female. She is gorgeous fronted, incredibly well balanced from end to end and she's phenomenal on the move. What a powerful bred female with added depth of pedigree. Her sire is KLS SULL Charmer the \$52,000 valued herd sire prospect who sold in the 2020 Night on the Town III Sale where full possession and half semen interest was purchased by Ridgeland Cattle Co., who has made a lasting impact on the Limousin breed. Her dam, WLR Eden ET, is the daughter of Silveiras Style 9303 and the MAGS Phantoms Prize female that has raised progeny that consistently make their way to the winners circle. This genetic combination has created a female that we are confident will have a bright career in production! She's a head turner that can get the job done phenotypically and genetically.

LIMOUSIN OPEN HEIFER

22A

AAWE 82M

LIM-FLEX(27) • COW • DOUBLE POLLED • HOMO BLACK
05/5/2023 • AAWE 82M • PENDING

DAMERON FIRST CLASS
COLLISON ALPHA 028

CS GEORGINA 919

AUTO LUCKY STRIKE 118B

STLX HOPE 051H ET

STLX CORA 513C

EXG RS FIRST RATE S903 R3
DAMERON NORTHERN MISS 3114
EXAR LUTTON 1831
SOUTHERN GEORGINA 1094
LH U HAUL 135U
AUTO LUCKIE 246W
PVF INSIGHT 0129
EF ACROSS THE BOARD 313A

	CE	BW	WW	YW	MK	CM	SC	CW	RE	MB	\$MI
Sire	6	1.2	74	117	19	0	.59	44	.27	.46	69
Dam	10	1.5	68	112	25	6	0.90	35	0.74	0.27	62

22B

AAWE 40M

LIM-FLEX(27) • COW • DOUBLE POLLED • HOMO BLACK
02/15/2023 • AAWE 40M • PENDING

DAMERON FIRST CLASS
COLLISON ALPHA 028

CS GEORGINA 919

AUTO LUCKY STRIKE 118B

STLX HOPE 051H ET

STLX CORA 513C

EXG RS FIRST RATE S903 R3
DAMERON NORTHERN MISS 3114
EXAR LUTTON 1831
SOUTHERN GEORGINA 1094
LH U HAUL 135U
AUTO LUCKIE 246W
PVF INSIGHT 0129
EF ACROSS THE BOARD 313A

	CE	BW	WW	YW	MK	CM	SC	CW	RE	MB	\$MI
Sire	6	1.2	74	117	19	0	.59	44	.27	.46	69
Dam	10	1.5	68	112	25	6	0.90	35	0.74	0.27	62

Consigned By: *Wicke Cattle Co., Buffalo Center, IA*

Selling choice

Buyer reserves the right to one successful flush.

Looking to spice up your battery of females? These females will do just that and leave you speechless! They are daughters of Collison Alpha 028, the extremely popular Division Champion at the 2021 Cattlemen's Classic! Added stoutness, volume and structure are all benefits Alpha has transmitted into these daughters. With Georgina on the maternal end, Alpha continuously produces "high-end" stunners that create value and these females are no exception. Their dam, STLX Hope, a daughter of AUTO Lucky Strike 118B, took Garrett Walden of Tonganoxie, Kansas, to the backdrop many times. We continually fall in love with her offspring. Phenotypically, these females are as good as any Lim-Flex females on the market today. They are put together like no other—with a big swoop to their center body, accurate in their stride and blend nicely from their shoulder back into their tops. You won't want to look past either of these open females, simply for their value as an elite future donor prospect. You'll want to consider adding them to your program or else you'll wish you had!



Wicke Cattle Co.



LOT 22A



LOT 22B



COLLISON ALPHA 028
Sire of Lots 22A & 22B



COMING IN KLUTCH
Maternal sib to Lots 22A & 22B

LIMOUSIN OPEN HEIFER



SILVEIRAS STYLE 9303 • Sire of Lot 23



RATLIFF HOWBOUTIT 008H ET • Dam of Lot 23

SULLIVAN

23

SSUL HOW BOUT HER 4382M

LIMFLEX (42) • COW • DOUBLE POLLED • HOMO BLACK
03/22/2024 • SSUL 4382M • PENDING

GAMBLES HOT ROD

SILVEIRAS STYLE 9303

SILVEIRAS ELBA 2520

FWLY CAN DO

RATLIFF HOWBOUTIT 008H ET

RIVERSTONE CHARMED

FAMOUS 7001

CHAMPION HILL LADY 703

TWIN VALLEY PRECISION E161

D A RELBA 55

RLBH AIR FORCE ONE

CLLL CRYSTAL 334W

TMCK DURHAM WHEAT 6030X

HSF YOUR FANTASY

	CE	BW	WW	YW	MK	CM	SC	CW	RE	MB	\$MI
Sire	12	.4	61	97	14	6	.9	44	.18	.64	70
Dam	11	3.5	80	121	28	6	1.25	44	0.82	-0.09	52

Consigned By: Sullivan Farms, Dunlap, IA

SSUL How About Her 3204L ET is sired by Silveiras Style and out of Ratliff Howboutit 008H ET. Silveiras Style has a royally built, banner winning pedigree. This female's dam, Ratliff Howboutit 008H, was the 2021 North American International Livestock Exposition Supreme Champion Junior Female for Sara Sullivan. She is the daughter of FWLY Can Do and out of the great Riverstone Charmed 50C donor. Today, Ratliff Howboutit 008H is generating progeny that are garnering wins across the country and topping the charts time after time for high-seller status. To name a few, SSUL Forever Charmed 4295M ET was the 2024 Maternal Legends Sale \$250,500 high-selling female and was recently named the 2024 North American International Livestock Exposition Reserve Champion Limousin Female for Reid Utterback. SULL Forever Charmed 3557L was the 2024 Tulsa State Fair Grand Champion Limousin Female and Fifth Overall Supreme Owned Female exhibited by Carter Kornegay. SSUL Charmin Forever 3237L was the 2023 Reserve Supreme Heifer at the Hoosier Beef Congress, the 2024 Kentucky Beef Expo Reserve Supreme Female as well as the 2024 VCCP Supreme Female in both rings for Reid Utterback. The 2023 Maternal Legends Sale \$210,000 high-selling female was also a Ratliff Howboutit 008H daughter. On paper this female ranks in the 35th percentile for her weaning weight and marbling figures.

LIMOUSIN PICK



MISS L7 110Y • Dam of Lot 24



ET calves off the 2019 National Reserve Champion Female, B Bar Hawkeye Foxtrot 22F ET.



Maternal sib to the \$37,500 Reserve Champion Female at the 2024 RAWF, B-Bar VLE Urban Girl 5L

B BAR Cattle

24

L7 KINGPIN 2001K

PUREBRED(93/83.9) • BULL • HOMO POLLED (T) • HOMO BLACK (T)
02/26/2022 • LSBL 2001K • NPM2521121

AHCC BARN BURNER B907
CELL ENVISION 7023E
PBRS ZSA ZSA 246Z
WULFS SPACE SHIP 3223S

MISS L7 110Y
MISS L7 139L

AHCC WESTWIND W544
LVL5 9066U
TW FIRE N' ICE
PBRS ULL 854U
WULFS NAPOLEON 1018N
WULFS NANNY 3223N
RPLF GALVESTON 416G
MISS L7 620F

GE-EPDS

	CE	BW	WW	YW	MK	CM	SC	CW	RE	MB	\$MI
EPDs	4	4.3	81	134	25	4	1.72	43	1.46	.07	61
Rank	95	90	10	3	45	70	2	10	10	20	10

Consigned By: B Bar Cattle Co., Lucky Lake, SK

Pick of the 2025 L7 Kingpin 2001K Progeny.

Study L7 Kingpin 2001K on paper and admire his impressive muscle mass, structural build, foot quality, length of body and that proud masculine herdbull front end as he eases around the pen. His 14-year-old dam is efficient, functional and structurally sound and looks good doing it. His sire is arguably one of the most popular genetic lines in the U.S. right now and one that we admire for performance, foot quality, docility and scrotal development. B Bar Cattle and Shy Hawk Limousin purchased Kingpin as the high selling lot in L7's 45th Annual Production Sale. There is something for everyone in this pick of progeny. They are sound, structurally correct, and packed full of performance. Don't miss this opportunity.

PICK OF APPROXIMATELY "20" PROGENY

Terms:

- Contact Eric @ 306.280.8795 for a full list of the cows mated to Kingpin 2001K
- Pick to be made by October 1, 2025.
- Payment: Half now and remaining Half at selection
- If a bull is selected B-Bar Cattle retains Half semen interest
- If a female is selected B-Bar Cattle retains a flush at our expense and buyers convenience
- If one of our partnership calves is selected, that partner will share the interest and/or flush with B-Bar Cattle

LIMOUSIN PICK



SEEE ETERNITY



CONLEY SANDY 7350



GREENWOOD PLD BIRCH



TASF FALLON 190F



PF FOREVER PRINCESS 9055



BOSS LAKE MS MOLLY 068H



SEEE HOCUS POCUS

25

PICK OF 2025 SPRING-BORN HEIFER CALF CROP

Wilder Family Limousin runs a sizable, registered herd of Limousin, Lim-Flex and Angus females. They focus on marketing show prospects, commercial and seedstock bulls and bred heifers for their fellow seedstock producers. This operation has procured elite Limousin and Lim-Flex genetics from across North America from some of the most reputable operations. This is your opportunity to purchase the pick of their 2025 spring-born heifer crop which will number in excess of 70 head. Take your choice of some of the best and freshest genetics this operation and this breed has to offer. Opportunities like this don't happen often, so take advantage!

Consigned By: Wilder Family Limousin, Snook, TX



Terms: Half due upon purchase. Remainder due upon selection July/August 2025.

LIMOUSIN PLANNED MATING

26

PLANNED MATING

LIMFLEX (45.5) • DOUBLE POLLED • DOUBLE BLACK
DUE 01/25/25

PVF INSIGHT 0129

BNWZ DIGNITY 8017

CCC SARA'S DREAM 5116

MAGS WAR ADMIRAL

HSF YOUR FANTASY

HSF TINKERBELL

S A V BRILLIANCE 8077

PVF MISSIE 790

DAMERON FIRST CLASS

SILVEIRAS SARAS DREAM 1339

MAGS SAVAGE

MAGS REMBRANDT

CARROUSELS NASDAQ

NP VIDALIA 164H

	CE	BW	WW	YW	MK	CM	SC	CW	RE	MB	\$MI
Sire	10	1	82	136	19	5	1.12	61	.48	.41	69
Dam	6	3.6	51	78	37	4	0.50	23	0.90	0.00	48

Consigned By: P Bar S Ranch, Sand Springs, OK

Due 1/25/25. Black Commercial Recip.

BNWZ Dignity 8017 is one of the top PVF Insight 0129 sons across the country. He is out a great Dameron First Class daughter, CCC Sara's Cream 5116. BNWZ Dignity 8017 had tremendous success throughout his show career leading to his 2020 Roll of Victory Shows Show Bull of the Year title. HSF Your Fantasy is a female that needs no introduction as one of the industry's top Purebred Limousin donors. As a yearling she was awarded the title of National Champion Limousin Female in Brandon, Manitoba, and carried on that winning streak at Canadian Western Agribition. She not only was the first but the only Limousin female to ever be awarded this title. During the Limousin breed show she was named the Grand Champion Limousin Female and she rounded out the week of Championships with the Grand Champion Female at the Canadian Junior Beef Extreme. Her most celebrated daughter is Riverstone Charmed also known as "The Ratliff" heifer that set the show world on fire in 2016. It has been said that "This is a female that will put the Limousin breed on the map." Fantasy is also the dam Riverstone Crown Royal who was the high selling bull at the 2016 Riverstone Bull Sale.



BNWZ DIGNITY 8017 • Sire of Lot 26



HSF YOUR FANTASY • Dam of Lot 26



RIVERSTONE CHARMED • Maternal sib to Lot 26

PBARS
RANCH

LIMOUSIN PREGNANCY



MAYC GOLD BUCKLE 624G • Sire of Lot 27



AUTO CALLIE 403D ET • Dam of Lot 27

27

SEXED HEIFER PREGNANCY

LIM-FLEX(63.5) • DOUBLE POLLED • DOUBLE BLACK

MRRCL LEGAL 441E ET
MAYC GOLD BUCKLE 624G
 FWLY PURPLE RIBBON
 AUTO POWER PLUS 133B ET
AUTO CALLIE 403D ET
 AUTO REBECA 292S

COLBURN PRIMO 5153
 RIVERSTONE CHARMED
 RLBH AIR FORCE ONE
 CLLL PURPLE PASSION 920U
 EXAR DENVER 2002B
 EF YADDA YADDA 809Y
 LESF ASPHALT 9N
 EXLR REBECA 1019P

	CE	BW	WW	YW	MK	CM	SC	CW	RE	MB	\$MI
Sire	12	-.8	54	85	26	5	.62	22	.56	.03	48
Dam	12	2.7	68	115	15	10	1.40	31	0.52	0.06	54

Consigned By: Linhart Limousin, Leon, IA

Due January 2025. Black Commercial Angus Recip.

Take a look at this pregnancy that has a nationally competitive pedigree. The bottom side of this mating is the vastly popular AUTO Callie 403D who was selected Grand Champion Limousin Female at the 2018 All-American Limousin Futurity. This female is an AUTO Power Plus 133B daughter out of the famous AUTO Rebeca 292S donor. AUTO Callie 403D continues to produce progeny that are in high demand. They have a look and presence that is hard to pass up. The sire of this mating, MAYC Gold Buckle 624G was crowned Champion Bull at the 2020 North American International Livestock Exposition and Reserve Champion Bull at the 2020 American Royal. Most recently he sired both the Grand Champion Limousin Bull and Reserve Champion Limousin Bull at the 2023 North American International Livestock Exposition. Many admire him for his eye-catching rib dimension, bone and structural correctness. Here is a winning pedigree that you don't want to pass up. Start imagining the possibilities and make them a reality sale day!

LINHART LIMOUSIN



CELL MALANI 4141M • \$37,000 Callie daughter from Linhart 2024 sale.

LIMOUSIN PLANNED MATING

28

PLANNED MATING

LIM-FLEX(70%) • DOUBLE POLLED • DOUBLE BLACK
DUE 02/22/25

ELCX KINGS LANDING 599 D ET
DL LET US PRAY 087L ET
DL HOSANNA 526H ET
SILVEIRAS STYLE 9303
LLJB ABSOLUTE STYLE 3056A
MAGS WASSAIL

MAGS XYLOID
WLR PRADA
TASF CROWN ROYAL 960C ET
RIVERSTONE CHARMED
GAMBLES HOT ROD
SILVEIRAS ELBA 2520
DHVO DEUCE 132R
MAGS MANDA

	CE	BW	WW	YW	MK	CM	SC	CW	RE	MB	\$MI
Sire	5	4	64	94	27	2	.72	35	.75	-.02	50
Dam	12	-1.0	50	74	24	7	0.90	34	0.28	0.37	58

Consigned By: P Bar S Ranch, Sand Springs, OK

Due 2/22/25. Black Commercial Recip.

Truly an exciting planned pregnancy! A 65% Lim-Flex calf from the DL Let Us Pray 087L x LLJB Absolute Style 3056A mating. DL Let Us Pray 087L is a purebred Limousin bull sired by ELCX Kings Landing 599D ET. ELCX Kings Landing 599D has taken the Limousin breed by storm. He was the 2018 NAILE Medal of Excellence Grand Champion Bull. His progeny continue to reign as the high-selling lots of numerous offerings. To name a few, his daughter ELCX Gracious 951G, sold for \$30,000 and ELCX G Mail 950G for \$15,000 in 2020. In 2021, his daughter, DL Heaven Can Wait 550H sold for \$15,000 and he sired the \$105,000 high-selling female at the 2021 Linhart Limousin Fall Harvest Sale, CELL Jade 1157J. This bull's dam is DL Hosanna 526H ET, a purebred daughter of TASF Crown Royal 960C and from the one and only Riverstone Charmed female. The donor female in this mating is LLJB Absolute Style, the Silveiras Style daughter out of the infamous MAGS Wassail female. Her production ability is well documented by a litany of top sellers and show ring champions across the breed. LLJB Absolute Style 3056A is the elite show heifer of Shelby Hennessy's from 2014. She was the high-selling lot in the 2013 Linhart Limousin Fall Harvest Sale.



DL LET US PRAY 087L ET • Sire of Lot 28



LLJB ABSOLUTE STYLE 3056A • Dam of Lot 28



CELL KRUSH 2098K • Daughter of Absolute Style

PBAR S
RANCH

LIMOUSIN SEMEN



2024 NAILE SUPREME OPEN FEMALE
The supreme female two years in a row at NAILE has been a King's Landing Daughter!

29A	1 Unit	29Z	1 Unit
29B	1 Unit	29AA	1 Unit
29C	1 Unit	29BB	1 Unit
29D	1 Unit	29CC	1 Unit
29E	1 Unit	29DD	1 Unit
29F	1 Unit	29EE	1 Unit
29G	1 Unit	29FF	1 Unit
29H	1 Unit	29GG	1 Unit
29I	1 Unit	29HH	1 Unit
29J	1 Unit	29II	1 Unit
29K	1 Unit	29JJ	1 Unit
29L	1 Unit	29KK	1 Unit
29M	1 Unit	29LL	1 Unit
29N	1 Unit	29MM	1 Unit
29O	1 Unit	29NN	1 Unit
29P	1 Unit	29OO	1 Unit
29Q	1 Unit	29PP	1 Unit
29R	1 Unit	29QQ	1 Unit
29S	1 Unit	29RR	1 Unit
29T	1 Unit	29SS	1 Unit
29U	1 Unit	29TT	1 Unit
29V	1 Unit	29UU	1 Unit
29W	1 Unit	29VV	1 Unit
29X	1 Unit	29WW	1 Unit
29Y	1 Unit	29XX	1 Unit

29

ELCX KINGS LANDING 599 D ET

PERCENTAGE(81/72.4) • BULL • HOMO POLLED (T) • HOMO BLACK (T)
02/12/2016 • ELCX 599D • NXM2102783

DHVO DEUCE 132R

MAGS XYLOID

BOHI RHONDA 314R

MAGSWL USUAL SUSPECT 538U

WLR PRADA

AUTO REBECA 292S

GPFF BLAQUE RULON

AMY JO DHAN 20L

EXLR NEW GENERATION 071M

DAVIS ROSETTA 9514

MAGS SASQUATCH

MAGS PHANTOMS PRIZE

LESF ASPHALT 9N

EXLR REBECA 1019P

GE-EPDs

	CE	BW	WW	YW	MK	CM	SC	CW	RE	MB	\$MI
EPDs	7	1.9	55	85	26	4	.4	21	.51	.03	49
Rank	80	60	80	75	40	75	65	65	85	55	75

Consigned By: Wies Limousin, Wellsville, MO

Ownership: Wies, Davis & Edwards L & C

Selling 50 total units. Note, the winning bidder can take 1 or as many as preferred up to all 50.

ELCX Kings Landing 599 D ET is a deceased bull who has very limited semen available but has made a very big impact on the industry already through his progeny. He was 2017 NAILE Reserve Grand Champion Limousin Bull and 2018 NAILE Grand Champion Limousin Bull. He then continued his success in the pasture in production as he has sired some of the finest cattle the Limousin breed has ever seen. They have dominated the local and major shows across the country, and they have certainly highlighted many sales the last couple of years. His premier genetics and flawless conformation made him a force in the Limousin breed! Though he is now deceased and the semen is in rare supply, this 81% Limousin sire that is homozygous black and homozygous polled is one sire you'll want to get incorporate into your herd.



LIMOUSIN DESIGNER FLUSH

30A

DESIGNER FLUSH

PERCENTAGE(81) • DOUBLE POLLED • HOMO BLACK

TASF CROWN ROYAL 960C ET
SSTO GUNS N ROSES 9408G ET
 RIVERSTONE CHARMED

ELCX KINGS LANDING 599 D ET
CELL 1157J ET

CELL FASCINATION 8231F ET

DHVO DEUCE 132R
 TASF WHISKEY LULLABY 357W
 TMCK DURHAM WHEAT 6030X
 HSF YOUR FANTASY
 MAGS XYLOID
 WLR PRADA
 MAGS ALI
 LLJB ABSOLUTE STYLE 3056A

	CE	BW	WW	YW	MK	CM	SC	CW	RE	MB	\$MI
Sire	6	3.1	71	106	29	1	1.1	40	.85	-.14	48
Dam	9	1.6	58	90	26	5	1.15	20	0.36	0.16	54

30B

DESIGNER FLUSH

LIM-FLEX(71.5) • HOMO POLLED • HOMO BLACK

RLBH AIR FORCE ONE
BOSS LAKE HIGH LIMIT 024H
 LAL MARILYN MONROE 42W

ELCX KINGS LANDING 599 D ET
CELL 1157J ET

CELL FASCINATION 8231F ET

EF XCESSIVE FORCE
 EF YAFFA 821Y
 CLLL NEW DIRECTION 394P
 RPY PAYNES REGENCY 24R
 MAGS XYLOID
 WLR PRADA
 MAGS ALI
 LLJB ABSOLUTE STYLE 3056A

	CE	BW	WW	YW	MK	CM	SC	CW	RE	MB	\$MI
Sire	5	5	74	116	19	3	.75	39	.85	.19	61
Dam	9	1.6	58	90	26	5	1.15	20	0.36	0.16	54

30c

DESIGNER FLUSH

LIM-FLEX(66) • HOMO POLLED • HOMO BLACK

HBRL GATEWAY 9511G B2F
AHCC LANDMARK 917L
 AHCC MISS EARNING POWER 917G
 ELCX KINGS LANDING 599 D ET

CELL 1157J ET

CELL FASCINATION 8231F ET

EXAR MONUMENTAL 6056B
 HBRL COVERIGRL 563C ET
 AHCC EARNING POWER 900E ET
 AHCC MISS TALLADEGA X017
 MAGS XYLOID
 WLR PRADA
 MAGS ALI
 LLJB ABSOLUTE STYLE 3056A



	CE	BW	WW	YW	MK	CM	SC	CW	RE	MB	\$MI
Sire	15	-.9	83	140	31	9	1.1	67	.7	.73	82
Dam	9	1.6	58	90	26	5	1.15	20	0.36	0.16	54

Consigned By: **K&M Cattle Co., Coal City, IN**

Limousin Show and Congress Grand Champion Female, TASF Guardian Angel 300G. Boss Lake High Limit 024H is the purebred son of RLBH Air Force one and out of the great purebred donors, LAL Marilyn Monroe 42W. He is a maternal sibling to the ever popular and now deceased Cottage Lake Border Agent bull. AHCC Landmark 917L is the bull of the future. Note his birth to yearling spread, flawless structure, and balance. Pair CELL Jade 1157J with any of these elite sires and the results are sure to be killer!



CELL 1157J ET • Dam of Lots 30A, 30B & 30C



SSTO GUNS N ROSES 9408G ET
 Sire of Lot 30A



BOSS LAKE HIGH LIMIT 024H
 Sire of Lot 30B

Selling choice

Guarantee 5 and max of 10, buyer pays flush expense.

CELL Jade 1157J demanded \$105,000 as the top-selling lot in the 2021 Linhart Limousin 12th Annual Fall Harvest Production Sale going to Sara Sullivan. SSTO Guns N Roses 9408G is a son of TASF Crown Royal, the sire of multiple champions, including the 2020 National Junior



AHCC LANDMARK 917L
 Sire of Lot 30C

LIMOUSIN FLUSH



SILVEIRAS STYLE 9303 • Sire of Lot 31



RIVERSTONE CHARMED • Dam of Lot 31

31

CELL 1401J ET

LIM-FLEX(50/44.9) • COW • HET POLLED (T) • HOMO BLACK (P-1)
07/14/2021 • CELL 1401J • LFF2493872

GAMBLES HOT ROD

SILVEIRAS STYLE 9303

SILVEIRAS ELBA 2520

TMCK DURHAM WHEAT 6030X

RIVERSTONE CHARMED

HSF YOUR FANTASY

FAMOUS 7001

CHAMPION HILL LADY 703

TWIN VALLEY PRECISION E161

D A RELBA 55

DHVO DEUCE 132R

MAGS STRAWBERRY PIE

MAGS WAR ADMIRAL

HSF TINKERBELL

GE-EPDS

	CE	BW	WW	YW	MK	CM	SC	CW	RE	MB	\$MI
EPDs	11	2	66	104	25	6	.95	28	.43	.16	56
Rank	40	75	50	50	45	55	45	60	80	70	75

Consigned By: Thomas & Sons Farm, Boonsboro. MD

Guarantee 6 and max of 12, buyer pays flush expense.

Pay close attention to this elite flush to the remarkable CELL 1401J ET donor! It's no secret the success that CELL 1401J has found in the showing, highlighted by her Supreme Overall Limousin Female, Open Show Grand Champion Limousin Female, Open Show Top 10 Female Over All Breeds, Open Show Division III Champion, Jr. Show finishes at the 2023 Cattlemen's Congress. CELL 1401J is a daughter of Silveiras Style 9303 out of Riverstone Charmed, shown by Karly Payne of Sharpsburg, MD. With the pedigree and purple history this female has she will be just as successful in production as she was in the showing. It's not any day that an opportunity of this magnitude hits the open market.

THOMAS & SON FARM
T S F

LIMOUSIN DESIGNER FLUSH

32A

DESIGNER FLUSH

LIM-FLEX(40.5) • HOMO POLLED • HOMO BLACK

MAGS XYLOID
ELCX KINGS LANDING 599 D ET
 WLR PRADA
 G A R ASHLAND
GOODE-RCC ASHLAND 1483
 CHAIR ROCK SURE FIRE 6095

DHVO DEUCE 132R
 BOHI RHONDA 314R
 MAGSWL USUAL SUSPECT 538U
 AUTO REBECA 292S
 G A R EARLY BIRD
 CHAIR ROCK AMBUSH 1018
 G A R SURE FIRE
 CHAIR ROCK PROGRESS 3005

	CE	BW	WW	YW	MK	CM	SC	CW	RE	MB	\$MI
Sire	7	1.9	55	85	26	4	.4	21	.51	.03	49
Dam	12	0.4	75	131	28	11	0.91	51	0.98	1.56	-

32B

DESIGNER FLUSH

LIM-FLEX(35) • HOMO POLLED • HOMO BLACK

HBRL GATEWAY 9511G B2F
AHCC LANDMARK 917L
 AHCC MISS EARNING POWER 917G
 G A R ASHLAND
GOODE-RCC ASHLAND 1483
 CHAIR ROCK SURE FIRE 6095

EXAR MONUMENTAL 6056B
 HBRL COVERIGRL 563C ET
 AHCC EARNING POWER 900E ET
 AHCC MISS TALLADEGA X017
 G A R EARLY BIRD
 CHAIR ROCK AMBUSH 1018
 G A R SURE FIRE
 CHAIR ROCK PROGRESS 3005

	CE	BW	WW	YW	MK	CM	SC	CW	RE	MB	\$MI
Sire	15	-.9	83	140	31	9	1.1	67	.7	.73	82
Dam	12	0.4	75	131	28	11	0.91	51	0.98	1.56	-

Consigned By: Genesis Enterprises, Chandler, OK

Selling choice

Guarantee 6 and max of 12, buyer pays flush expense.

Take a look at this opportunity! Well balanced is the term that best describes Goode-RCC Ashland 1483. She sold in Pollard Farms 2024 Female sale to Genesis Enterprises for \$30,000. This female is ultra-feminine, level topped, bold sprung and fundamentally correct. Sired by G A R Ashland and out of the famous Chair Rock Sure Fire 6095, she is mated with ELCX Kings Landing 599 D, the elite Lim-Flex sire who has taken the Limousin breed by storm. He was the 2018 NAILE Medal of Excellence Grand Champion Bull. His progeny continue to reign as the high-selling lots of numerous offerings. Or AHCC Landmark 917L, the bull of the future. Note his birth to yearling spread, flawless structure, and balance. We have assembled an all-star sire lineup for your choosing.



GOODE-RCC ASHLAND 1483 • Dam of Lots 32A & 32B



ELCX KINGS LANDING 599 D ET
 Sire of Lot 32A



AHCC LANDMARK 917L • Sire of Lot 32B

LIMOUSIN DESIGNER FLUSH



MINO KNOW IT ALL 242K ET • Dam of Lots 33A, 33B & 33C



BOSS LAKE RED EYE 207K ET
Sire of Lot 33A



ELCX HIGH TIME 065H ET
Sire of Lot 33B



COMING IN KLUTCH
Sire of Lot 33C

Selling choice

Guarantee 6 and max of 12, buyer pays flush expense, seller provides semen.

Here is your opportunity to flush MINO Know It All 242K, the \$12,500 female that from the 2024 Minor Sale. Boss Lake Red Eye 207K is an outcross to many mainline pedigrees and is backed one of the winningest purebred cow families including two top five finishes at Junior Nationals and recently Champion Junior

Limousin Female at Cattlemen's Congress in Oklahoma City. ELCX High Time is the \$20,000 syndicated bull that was the 2022 National Western Stock Show Grand Champion Limousin Bull and found success at the 2023 Cattlemen's Congress. Coming In Klutch is as big and bold as they come without sacrificing soundness, muscle expression and do-ability. This stud is built for production with a proven pedigree to back that.

33A

DESIGNER FLUSH

PERCENTAGE(84) • HOMO POLLED • BLACK/RED

LFLC BANK ACCOUNT 701B
BOSS LAKE RED EYE 207K ET

BOSS LAKE MS MOLLY 814F ET

AUTO POWER PLUS 133B ET

MINO KNOW IT ALL 242K ET

AUTO GITTY 269G ET

WULF'S ZIPLOCK N922Z
LFLC 701X XTRA GOOD
COTTAGE LAKE BORDER AGENT
AUTO OLGA 498A
EXAR DENVER 2002B
EF YADDA YADDA 809Y
MAGSWL USUAL SUSPECT 538U
AUTO REBECA 292S

	CE	BW	WW	YW	MK	CM	SC	CW	RE	MB	\$MI
Sire	9	3.6	61	88	26	6	.17	19	.78	-.26	42
Dam	10	3.9	68	108	24	8	1.20	46	0.66	0.06	54

33B

DESIGNER FLUSH

LIM-FLEX(69.5) • HOMO POLLED • DOUBLE BLACK

ELCX KINGS LANDING 599 D ET
ELCX HIGH TIME 065H ET

ELCX ELEVATE 684E ET

AUTO POWER PLUS 133B ET

MINO KNOW IT ALL 242K ET

AUTO GITTY 269G ET

MAGS XYLOID
WLR PRADA
EF XCESSIVE FORCE
DFLC HBHPC 1S
EXAR DENVER 2002B
EF YADDA YADDA 809Y
MAGSWL USUAL SUSPECT 538U
AUTO REBECA 292S

	CE	BW	WW	YW	MK	CM	SC	CW	RE	MB	\$MI
Sire	9	.7	55	87	21	5	.8	17	.04	.19	54
Dam	10	3.9	68	108	24	8	1.20	46	0.66	0.06	54

33C

DESIGNER FLUSH

LIM-FLEX(64) • HOMO POLLED • DOUBLE BLACK

MRL FONZIE 847F
COMING IN KLUTCH

STLX HOPE 051H ET

AUTO POWER PLUS 133B ET

MINO KNOW IT ALL 242K ET

AUTO GITTY 269G ET

MAGS AVIATOR
MRL BLACK CHERRY 518C
AUTO LUCKY STRIKE 118B
STLX CORA 513C
EXAR DENVER 2002B
EF YADDA YADDA 809Y
MAGSWL USUAL SUSPECT 538U
AUTO REBECA 292S



Wicke Cattle Co.

	CE	BW	WW	YW	MK	CM	SC	CW	RE	MB	\$MI
Sire	12	2.1	68	107	25	8	.57	30	.51	.01	52
Dam	10	3.9	68	108	24	8	1.20	46	0.66	0.06	54

Consigned By: Wicke Cattle Co., Buffalo Center, IA

LIMOUSIN DESIGNER FLUSH

34A

DESIGNER FLUSH

LIM-FLEX(75) • HOMO POLLED • DOUBLE BLACK

MAGS XYLOID
ELCX KINGS LANDING 599 D ET
 WLR PRADA
 AUTO LUCKY GUY 140D ET
NCC KIKI 209K
 NCC GIVENCHY

DHVO DEUCE 132R
 BOHI RHONDA 314R
 MAGSWL USUAL SUSPECT 538U
 AUTO REBECA 292S
 AUTO LUCKY STRIKE 118B
 AUTO REBECA 479A
 SHSK 703E ET
 WLR YANA

	CE	BW	WW	YW	MK	CM	SC	CW	RE	MB	\$MI
Sire	7	1.9	55	85	26	4	.4	21	.51	.03	49
Dam	11	1.6	75	115	24	6	0.71	46	1.04	0.05	57

34B

DESIGNER FLUSH

LIM-FLEX(34.5) • HOMO POLLED • DOUBLE BLACK

PVF INSIGHT 0129
BNWZ DIGNITY 8017
 CCC SARAS DREAM 5116
 AUTO LUCKY GUY 140D ET
NCC KIKI 209K
 NCC GIVENCHY

S A V BRILLIANCE 8077
 PVF MISSIE 790
 DAMERON FIRST CLASS
 SILVEIRAS SARAS DREAM 1339
 AUTO LUCKY STRIKE 118B
 AUTO REBECA 479A
 SHSK 703E ET
 WLR YANA

	CE	BW	WW	YW	MK	CM	SC	CW	RE	MB	\$MI
Sire	10	1	82	136	19	5	1.12	61	.48	.41	69
Dam	11	1.6	75	115	24	6	0.71	46	1.04	0.05	57

34c

DESIGNER FLUSH

LIM-FLEX(67) • DOUBLE POLLED • DOUBLE BLACK

MRRC LEGAL 441E ET
MAYC GOLD BUCKLE 624G
 FWLY PURPLE RIBBON
 AUTO LUCKY GUY 140D ET
NCC KIKI 209K
 NCC GIVENCHY

COLBURN PRIMO 5153
 RIVERSTONE CHARMED
 RLBH AIR FORCE ONE
 CLLL PURPLE PASSION 920U
 AUTO LUCKY STRIKE 118B
 AUTO REBECA 479A
 SHSK 703E ET
 WLR YANA



	CE	BW	WW	YW	MK	CM	SC	CW	RE	MB	\$MI
Sire	12	-.8	54	85	26	5	.62	22	.56	.03	48
Dam	11	1.6	75	115	24	6	0.71	46	1.04	0.05	57

Consigned By: NC Cattle Co., Cassville, MO

breed by storm. He was the 2018 NAILE Medal of Excellence Grand Champion Bull. His progeny continue to reign as the high-selling lots of numerous offerings. BNWZ Dignity calves are also seeing consistent success hanging banners at numerous shows. The cattle have look, structural integrity and an extra shot of power. MAYC Gold Buckle 624G is a son of MRRC Legal 441E x FWLY Purple Ribbon. Gold Buckle is powerful in his stance with added rib and muscle down his rear quarter.



NCC KIKI 209K • Dam of Lots 34A, 34B & 34C



ELCX KINGS LANDING 599 D ET
 Sire of Lot 34A



BNWZ DIGNITY 8017
 Sire of Lot 34B

Selling choice

Guarantee 6 and max of 12, buyer pays flush expense, seller provides semen.

NCC Kiki 209K was crowned Third Overall NEOGEN Ultimate Female at the 2024 NJLSC and Champion Division VI at the 2024 NJLSC for Chelsea Pinnell. She combines a notable numeric profile and flawless phenotype. ELCX Kings Landing 599 D is the MAGS Xyloid x WLR Prada son that has taken the Limousin



MAYC GOLD BUCKLE 624G
 Sire of Lot 34C

LIMOUSIN EMBRYOS



RAFTLIFF HOWBOUTIT 008H • Full sister to Ratliff Howboutit 008--1 Clone



2024 NAILE Open Show Reserve Limousin Female owned by Utterback Family which sold for \$250,500.

SULLIVAN

35A

RATLIFF HOWBOUTIT 008H--1 CLONE

PERCENTAGE(84/75.9) • COW • DOUBLE POLLED • HOMO BLACK (P-1)
01/30/2020 • MRRC 008H • NXF2291121

RLBH AIR FORCE ONE
FWLY CAN DO
CLLL CRYSTAL 334W
TMCK DURHAM WHEAT 6030X
RIVERSTONE CHARMED
HSF YOUR FANTASY

EF XCESSIVE FORCE
EF YAFFA 821Y
WLR DIRECT HIT
AUTO CHRISTY 8889R
DHVO DEUCE 132R
MAGS STRAWBERRY PIE
MAGS WAR ADMIRAL
HSF TINKERBELL

	CE	BW	WW	YW	MK	CM	SC	CW	RE	MB	\$MI
EPDs	11	3.5	80	121	28	6	1.25	44	.82	-.09	52
Rank	35	95	5	10	25	50	10	10	55	80	65

Selling 4 IVF Heifer Embryos sired by the bull of the buyer's choice.

35B

4 IVF REVERSE SORT FEMALE EMBRYOS

PERCENTAGE(82.5) • DOUBLE POLLED • HOMO BLACK

MAGS XYLOID
ELCX KINGS LANDING 599 D ET
WLR PRADA
FWLY CAN DO
RATLIFF HOWBOUTIT 008H--1 CLONE
RIVERSTONE CHARMED

DHVO DEUCE 132R
BOHI RHONDA 314R
MAGSWL USUAL SUSPECT 538U
AUTO REBECA 292S
RLBH AIR FORCE ONE
CLLL CRYSTAL 334W
TMCK DURHAM WHEAT 6030X
HSF YOUR FANTASY

	CE	BW	WW	YW	MK	CM	SC	CW	RE	MB	\$MI
Sire	7	1.9	55	85	26	4	.4	21	.51	-.03	49
Dam	11	3.5	80	121	28	6	1.25	44	0.82	-0.09	52

*Consigned By: Sullivan Farms, Dunlap, IA
Guarantee of 1 Pregnancy*

An opportunity of this caliber doesn't hit the open market very often. Four IVF reverse sort heifer embryos from the sire of your choice or ELCX Kings Landing 599D and Ratliff Howboutit 008H-clone. Ratliff Howboutit 008H was the 2021 North American International Livestock Exposition Supreme Champion Junior Female for Sara Sullivan. She is the daughter of FWLY Can Do and out of the great Riverstone Charmed 50C donor. Riverstone Charmed 50C needs no introduction- she is the "Larissa" Ratliff show heifer that will go down in history as one of the greatest show females of all time. She is now generating progeny that command top dollar and completely dominate any arena they walk into. When Charmed was mated to FWLY Can Do, success was the goal and that goal was brought to life with the creation of Ratliff Howboutit 008H ET. She was the high selling female at the Ratliff Cherry Creek sale bringing \$200,000. Today, Ratliff Howboutit 008H herself is generating progeny that are garnering wins across the country and topping the charts time after time for high-seller status. To name a few, SSUL Forever Charmed 4295M ET was the 2024 Maternal Legends Sale \$250,500 high-selling female and was recently named the 2024 North American International Livestock Exposition Reserve Champion Limousin Female for Reid Utterback. SULL Forever Charmed 3557L was the 2024 Tulsa State Fair Grand Champion Limousin Female and Fifth Overall Supreme Owned Female exhibited by Carter Kornegay. SSUL Charmin Forever 3237L was the 2023 Reserve Supreme Heifer at the Hoosier Beef Congress, the 2024 Kentucky Beef Expo Reserve Supreme Female as well as the 2024 VCCP Supreme Female in both rings for Reid Utterback. The 2023 Maternal Legends Sale \$210,000 high-selling female was also a Ratliff Howboutit 008H daughter. Folks, it simply does not get much better than this! Ratliff Howboutit 008H is quickly writing her own chapter in the history book of the famed Riverstone Charmed 50C cow family. Now is your opportunity to choose a mating to this incredible donor female.

LIMOUSIN EMBRYOS

36A & 36B 3 IVF EMBRYOS

LIM-FLEX(53) • HOMO POLLED • DOUBLE BLACK

MAGS XYLOID
ELCX KINGS LANDING 599 D ET
WLR PRADA

PVF INSIGHT 0129
ELCX EXTRA SPECIAL 701E ET
AUTO POEM 273Y

DHVO DEUCE 132R
BOHI RHONDA 314R
MAGSWL USUAL SUSPECT 538U
AUTO REBECA 292S
S A V BRILLIANCE 8077
PVF MISSIE 790
S A V BISMARCK 5682
MAGS PHANTOMS PRIZE

	CE	BW	WW	YW	MK	CM	SC	CW	RE	MB	\$MI
Sire	7	1.9	55	85	26	4	.4	21	.51	.03	49
Dam	12	0.2	75	121	27	7	1.25	47	1.00	0.09	58

Consigned By: *Edwards Land & Cattle Co., Beulaville, NC*

A special offering of national championship caliber genetics! ELCX Kings Landing 599D has taken the Limousin breed by storm. He was the 2018 NAILE Medal of Excellence Grand Champion Bull. His progeny continue to reign as the high-selling lots of numerous offerings. To name a few, his daughter ELCX Gracious 951G, sold for \$30,000 and ELCX G Mail 950G for \$15,000 in 2020. In 2021, his daughter, DL Heaven Can Wait 550H sold for \$15,000 and he sired the \$105,000 high selling female at the 2021 Linhart Limousin Fall Harvest Sale, CELL Jade 1157J. The donor female in this mating is ELCX Extra Special 701E. She is a daughter of PVF Insight 0129 and out of the great AUTO Poem 273Y donor. PVF Insight 0129 is the powerhouse SAV Brilliance 8077 son. Her dam, AUTO Poem 273Y is the highly renowned daughter of SAV Bismarck 5682 and the great MAGS Phantoms Prize female. She commanded \$25,000 in the 2022 Edwards Land and Cattle Co. Fall Production Sale. Most notably, her daughter, ELCX Kate 332K was recently named the Grand Champion Limousin Female at the 2024 North American International Livestock Exposition and she was also the Grand Champion Lim-Flex Female at the 2023 National Junior Limousin Show and Congress for Carter Kornegay. Set your sights on this embryo mating, these genetics will only continue to produce rising stars of the breed!



ELCX KINGS LANDING 599 D ET
Sire of Lot 36



ELCX EXTRA SPECIAL 701E ET
Dam of Lot 36



ELCX KATE 332K • Full sib to Lots 36A & 36B



ELCX KATE 332K • Full sib to Lots 36A & 36B

LIMOUSIN EMBRYOS



GREENWOOD PLD ALLY 702A • Dam of Lots 37A & 37B



ELCX KINGS LANDING 599 D ET
Sire of Lot 37A



SCC SCH 24 KARAT 838 • Sire of Lot 37B

37A 3 IVF EMBRYOS

PUREBRED(90.5) • DOUBLE POLLED • BLACK

MAGS XYLOID
ELCX KINGS LANDING 599 D ET
WLR PRADA

EXLR TOTAL IMPACT 054T

GREENWOOD PLD ALLY 702A
EF TICKLE MY FANCY 570T

DHVO DEUCE 132R
BOHI RHONDA 314R
MAGSWL USUAL SUSPECT 538U
AUTO REBECA 292S

LESF ASPHALT 9N
EXLR LUVLY 7127N
GPFF BLAQUE RULON
SLVL DVFC FANCY COOKIE

	CE	BW	WW	YW	MK	CM	SC	CW	RE	MB	\$MI
EPDs	7	1.9	55	85	26	4	.4	21	.51	.03	49
Rank	6	3.4	59	90	17	3	0.00	12	0.57	0.02	51

37B 3 IVF HEIFER EMBRYOS

LIM-FLEX(50) • DOUBLE POLLED • BLACK

SCC TRADITION OF 24
SCC SCH 24 KARAT 838
FCF PROVEN QUEEN 419

EXLR TOTAL IMPACT 054T

GREENWOOD PLD ALLY 702A
EF TICKLE MY FANCY 570T

WRIGHT SCC BOOTLEGGERS 0522
SCC ROYAL BLACKBIRD G AF 112
SCC FIRST-N-GOAL GAF 114
FCF SCC PVF PROVEN QUEEN 615

LESF ASPHALT 9N
EXLR LUVLY 7127N
GPFF BLAQUE RULON
SLVL DVFC FANCY COOKIE

	CE	BW	WW	YW	MK	CM	SC	CW	RE	MB	\$MI
Sire	5	3.4	83	121	24	3	.8	63	.81	.2	62
Dam	6	3.4	59	90	17	3	0.00	12	0.57	0.02	51

Consigned By: Greenwood Cattle Co., Lloydminster, SK

Selling choice

A Limousin female exhibited by Greenwood Limousin of Lloydminster, Saskatchewan, was named the Supreme Champion Female in 2018 at the Farmfair International in Edmonton, Alberta, Canada. Greenwood Pld Ally 702A, a daughter of EXLR Total Impact 054T, was exhibited with her calf at side, Greenwood Flick PYN 62F. In production, she has proven to be just as successful. Mated with ELCX Kings Landing 599 D the elite Lim-Flex sire who has taken the Limousin breed by storm. He was the 2018 NAILE Medal of Excellence Grand Champion Bull. His progeny continue to reign as the high-selling lots of numerous offerings. Or SCC SCH 24 Karat 838, an elite Angus A.I. sire whose progeny dominate both in the ring and in the pasture. Genetics of this caliber will catapult any program to the next level in a flash.

LIMOUSIN EMBRYOS

38

4 IVF HEIFER EMBRYOS

LIM-FLEX(37.5) • DOUBLE POLLED • DOUBLE BLACK

GAMBLES HOT ROD
SILVEIRAS STYLE 9303

SILVEIRAS ELBA 2520

TASF CROWN ROYAL 960C ET

FIRES KHLOE'S FLIRT 892K ET

RATLIFFS FLIRT 892F ET

FAMOUS 7001
CHAMPION HILL LADY 703
TWIN VALLEY PRECISION E161
D A R ELBA 55
DHVO DEUCE 132R
TASF WHISKEY LULLABY 357W
NMR MATERNAL MADE
RIVERSTONE CHARMED

	CE	BW	WW	YW	MK	CM	SC	CW	RE	MB	\$MI
Sire	12	.4	61	97	14	6	.9	44	.18	.64	70
Dam	4	4.5	73	107	24	2		46	1.01	-0.13	50

Consigned By: *Lenape Cattle Co., Telford, PA*

Embryos stored at *Lenape Cattle Co.*

The genetics present in these embryos are in large part responsible for revolutionizing the Limousin breed and beyond. Fires Khloe's Flirt 892K ET is a 75% Lim-Flex daughter of TASF Crown Royal 960C ET. Her dam is Ratliffs Flirt 892F ET, a female sired by NMR Maternal Made and out of the legendary Riverstone Charmed donor. Fires Khloe's Flirt 892K ET was purchased for \$51,500 by Sara Sullivan. It's difficult to fully paint the picture of the genetic worth this female comes from and will generate in the future. Two full sisters sold for \$46,000 to Sutton Hennessy and to Taylor Lux for \$15,000. A maternal sister to this female's dam is Ratliff Howboutit 008H, the 2021 Iowa Beef Expo Supreme Champion Breeding Heifer, the 2021 American Royal Grand Champion Limousin Heifer and the 2021 North American International Livestock Exposition Grand Champion Limousin Female and Supreme Champion Junior Breeding Heifer for Sara Sullivan. This incredible female was a past high-selling daughter from the great Riverstone Charmed 50C donor that commanded a six-figure price tag. Fires Khloe's Flirt 892K is phenotypically in a league of her own. Her presence, stoutness and uniqueness of structural build is as high caliber as it gets. Mated with popular Angus A.I. sire Silveiras Style there is little risk with great reward.

LENAPE
CATTLE CO.



SILVEIRAS STYLE 9303 • Sire of Lot 38



FIRES KHLOE'S FLIRT 892K • Dam of Lot 38

LIMOUSIN EMBRYOS



RATLIFF PURPLE HEART 0100H ET • Dam of Lots 39A & 39B



SULLIVAN

ELCX KINGS LANDING 599 D ET
Sire of Lot 39A



RATLIFF KILLIN TIME ET • Sire of Lot 39B

39A 1 IVF REVERSE SORT FEMALE EMBRYOS

PERCENTAGE(85.5) • DOUBLE POLLED • DOUBLE BLACK

MAGS XYLOID
ELCX KINGS LANDING 599 D ET
WLR PRADA
TASF CROWN ROYAL 960C ET
RATLIFF PURPLE HEART 0100H ET
FWLY PURPLE RIBBON

DHVO DEUCE 132R
BOHI RHONDA 314R
MAGSWL USUAL SUSPECT 538U
AUTO REBECA 292S
DHVO DEUCE 132R
TASF WHISKEY LULLABY 357W
RLBH AIR FORCE ONE
CLLL PURPLE PASSION 920U

	CE	BW	WW	YW	MK	CM	SC	CW	RE	MB	\$MI
EPDs	7	1.9	55	85	26	4	.4	21	.51	.03	49
Rank	8	3.4	71	110	22	4	0.75	34	1.02	-0.10	50

39B 2 IVF REVERSE SORT FEMALE EMBRYOS

PERCENTAGE(86) • DOUBLE POLLED • DOUBLE BLACK

MAYC GOLD BUCKLE 624G
RATLIFF KILLIN TIME ET
RIVERSTONE CHARMED
TASF CROWN ROYAL 960C ET
RATLIFF PURPLE HEART 0100H ET
FWLY PURPLE RIBBON

MRR LEGAL 441E ET
FWLY PURPLE RIBBON
TMCK DURHAM WHEAT 6030X
HSF YOUR FANTASY
DHVO DEUCE 132R
TASF WHISKEY LULLABY 357W
RLBH AIR FORCE ONE
CLLL PURPLE PASSION 920U

	CE	BW	WW	YW	MK	CM	SC	CW	RE	MB	\$MI
Sire	9	.8	58	91	31	4	.81	36	.86	.06	51
Dam	8	3.4	71	110	22	4	0.75	34	1.02	-0.10	50

Consigned By: Sullivan Farms, Dunlap, IA

The donor female in this mating is Ratliff Purple Heart 0100H ET. She was the 2022 National Junior Limousin Show and Congress Grand Champion Owned Purebred Female for Sara Sullivan. She is a purebred daughter of TASF Crown Royal 960C ET, the son of DHVO Deuce 132R and TASF Whiskey Lullaby 357W. Her dam, FWLY Purple Ribbon is a daughter of RLBH Air Force One and out of the great CELL Purple Passion 920U donor. ELCX Kings Landing 599D is one of the highly esteemed bulls at the very top of the breed right now. He is the impressive son of MAGS Xyloid and out of the noteworthy WLR Prada female. WLR Prada is one of the absolute hottest Limousin females in the breed- she has generated numerous national champions across the country. ELCX Kings Landing was the 2016 North American International Livestock Exposition Reserve Grand Champion Bull. Ratliff Killin Time ET is sired by MAYC Gold Buckle 624G and out of the great Riverstone Charmed donor. He is an ultra good structured, high percentage Limousin bull that will add look, front end extension, while keeping a big foot and wide base. He was Grand Champion Limousin Bull at the 2023 and 2024 Cattlemen's Congress in Oklahoma City. This is an offering you simply won't want to pass up!

LIMOUSIN EMBRYOS

40A

2 IVF HEIFER EMBRYOS

LIM-FLEX(60.5) • DOUBLE POLLED • HOMO BLACK

MAGS XYLOID
ELCX KINGS LANDING 599 D ET
 WLR PRADA
 PVF BLACKLIST 7077
LFCC IT'S MY BIRTHRIGHT 43H ET
 TASF DIGNITY 035D

DHVO DEUCE 132R
 BOHI RHONDA 314R
 MAGSWL USUAL SUSPECT 538U
 AUTO REBECA 292S
 PVF INSIGHT 0129
 PVF BLACKBIRD 3070
 RLBH AIR FORCE ONE
 TASF WHISKEY 753B

	CE	BW	WW	YW	MK	CM	SC	CW	RE	MB	\$MI
EPDs	7	1.9	55	85	26	4	.4	21	.51	.03	49
Rank	7	3.2	76	112	20	1	0.93	50	0.66	0.35	66

40B

2 IVF HEIFER EMBRYOS

LIM-FLEX(45) • DOUBLE POLLED • HOMO BLACK

TASF CROWN ROYAL 960C ET
TASF HEINEKEN 405H ET
 PLEASANT VALLEY ELSA 1439
 PVF BLACKLIST 7077
LFCC IT'S MY BIRTHRIGHT 43H ET
 TASF DIGNITY 035D

DHVO DEUCE 132R
 TASF WHISKEY LULLABY 357W
 EXAR CLASSEN 1422B
 CHERRY KNOLL ELSA 8014
 PVF INSIGHT 0129
 PVF BLACKBIRD 3070
 RLBH AIR FORCE ONE
 TASF WHISKEY 753B

	CE	BW	WW	YW	MK	CM	SC	CW	RE	MB	\$MI
Sire	5	3.9	67	107	23	3	1.0	33	.58	.32	62
Dam	7	3.2	76	112	20	1	0.93	50	0.66	0.35	66

Consigned By: **Sennett Cattle Co., Waynetown, IN**

Lots 40A & 40B sell as one package of four embryos.

A top donor female quickly making her way into the spotlight of the Limousin breed. LFCC It's My Birthright has the combination of pure power on the top and bottom side of her pedigree. This PVF Blacklist 7077 daughter has all the major ingredients infused in her that we look for in an ideal Lim-Flex female. This elite phenotype was recognized with many banners throughout her show career for Claire Sennett, highlighted by being crowned Grand Champion Open Lim-Flex Female at the 2021 NAILE and 4th Overall Owned Lim-Flex Female title at the 2021 NJLSC. Birthright brings her powerful genetics to life with an abundance of muscle, body shape, and long spine with a wedge-shaped maternal front one-third. She passes all these valuable traits to her offspring, and not to forget, running gear as they stand on impeccable feet. Two of these embryos are sired by ELCX Kings Landing 599 D and two are sired TASF Heineken 405H. Don't miss the opportunity to procure these cutting-edge genetics.



LFCC ITS MY BIRTHRIGHT 43H ET • Dam of Lot 40



ELCX KINGS LANDING 599 D ET
 Sire of Lot 40A



TASF HEINEKEN 405H ET • Sire of Lot 40B

Sennett Cattle

LIMOUSIN EMBRYOS



ELCX KINGS LANDING 599 D ET • Sire of Lot 41



CONLEY SANDY 7350 • Dam of Lot 41

41

3 IVF HEIFER EMBRYOS

LIM-FLEX(40.5) • HOMO POLLED • HOMO BLACK

MAGS XYLOID
ELCX KINGS LANDING 599 D ET
WLR PRADA

E&B CONFEDERATE 507
CONLEY SANDY 7350
CONLEY S SIS SANDY 4350

DHVO DEUCE 132R
BOHI RHONDA 314R
MAGSWL USUAL SUSPECT 538U
AUTO REBECA 292S
CONNEALY CONFIDENCE PLUS
E&B LADY COMPLETE 330
GAMBLES HOT ROD
K N C CABIN CREEK SANDY 804

	CE	BW	WW	YW	MK	CM	SC	CW	RE	MB	\$MI
Sire	7	1.9	55	85	26	4	.4	21	.51	.03	49
Dam	15	-2.0	60	102	24	6	0.94	23	0.00	0.82	77

Consigned By: Wilder Family Limousin, Snook, TX

Conley Sandy 7350 stands in elite company in the annals of Conley Cattle history. She is the \$90,000 Conley Sandy 7350 donor dam, arguably one of the most incredible females ever produced at Conley Cattle. 7350 offers exemplary udder quality, fleshing ease, and eye appeal with extra mass and dimension. It's safe to say, the 7350 donor is bred for success as measured by the scores of top-selling progeny in recent Conley Cattle sales. Folks, the influence this legendary donor continues to express upon her progeny is without parallel. That said, December 7 marks your opportunity to invest in a genetic opportunity by 7350, mated with ELCX Kings Landing 599 D, the ever-popular son of MAGS Xyloid out of the great WLR Prada female.



**WILDER FAMILY
LIMOUSIN**



WFR PRADA • Paternal grandam of Lot 41

LIMOUSIN EMBRYOS

42A & 42B 3 IVF HEIFER EMBRYOS

PUREBRED(88) • HOMO POLLED • HOMO BLACK

MAGS XYLOID
ELCX KINGS LANDING 599 D ET
 WLR PRADA
 TMCK DURHAM WHEAT 6030X
DL THIRD TIMES A CHARM 02J ET
 HSF YOUR FANTASY

DHVO DEUCE 132R
 BOHI RHONDA 314R
 MAGSWL USUAL SUSPECT 538U
 AUTO REBECA 292S
 DHVO DEUCE 132R
 MAGS STRAWBERRY PIE
 MAGS WAR ADMIRAL
 HSF TINKERBELL

	CE	BW	WW	YW	MK	CM	SC	CW	RE	MB	\$MI
Sire	7	1.9	55	85	26	4	.4	21	.51	.03	49
Dam	9	3.0	59	89	32	5	0.90	20	0.85	-0.13	45

Consigned By: *Davis Ranches, Brownwood, TX*

ELCX Kings Landing 599D has taken the Limousin breed by storm. He was the 2018 NAILE Medal of Excellence Grand Champion Bull. His progeny continue to reign as the high-selling lots of numerous offerings. To name a few, his daughter ELCX Gracious 951G, sold for \$30,000 and ELCX G Mail 950G for \$15,000 in 2020. In 2021, his daughter, DL Heaven Can Wait 550H sold for \$15,000 and he sired the \$105,000 high-selling female at the 2021 Linhart Limousin Fall Harvest Sale, CELL Jade 1157J. SULL Forever Charmed 3557L, a daughter of ELCX Kings Landing 599D ET was recently named Supreme Cow-Calf Pair at the 2024 North American International Livestock Exposition, exhibited by Carter Kornegay. ELCX Kate 332K ET, a daughter of ELCX Kings Landing 599D ET was the 2023 Grand Champion Limousin Female, exhibited by Carter Kornegay. The donor female in this mating is DL Third Time's A Charm is a full sibling to the great Riverstone Charmed donor female. She is a daughter of TMCK Durham Wheat and out of the great HSF Your Fantasy female. These embryos will be 88% Limousin, homozygous black and homozygous polled. You won't want to miss this elite genetic opportunity!

DAVIS
Ranches



ELCX KINGS LANDING 599 D ET • Sire of Lots 42A & 42B



RIVERSTONE CHARMED • Full sib to dam of Lots 42A & 42B

LIMOUSIN EMBRYOS



ELCX KINGS LANDING 599 D ET • Sire of Lot 43

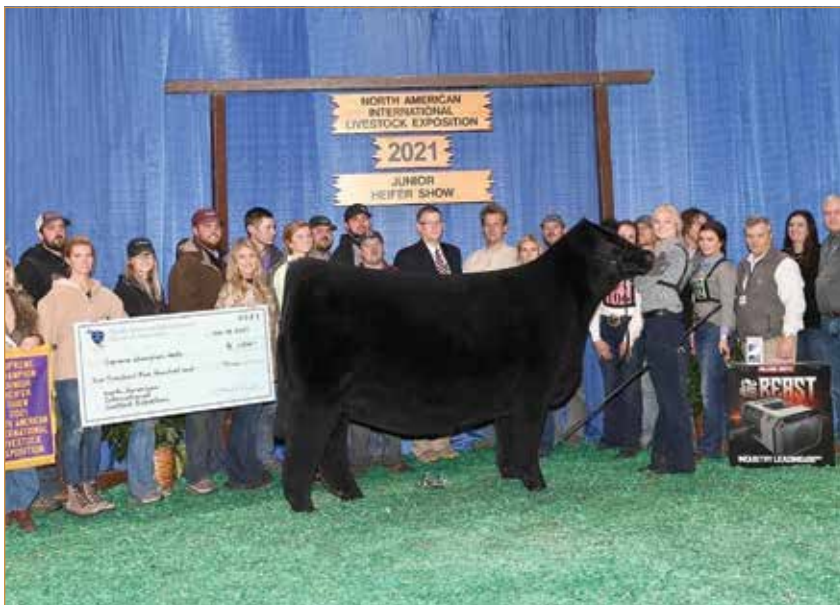

RATLIFF HOWBOUTIT • Full sib to dam of Lot 43

43

3 IVF EMBRYOS

PERCENTAGE(82.5) • DOUBLE POLLED • HOMO BLACK

MAGS XYLOID
ELCX KINGS LANDING 599 D ET
 WLR PRADA
 FWLY CAN DO
PBRS IMPRESSIVE CHARM 1211J ET
 RIVERSTONE CHARMED

DHVO DEUCE 132R
 BOHI RHONDA 314R
 MAGSWL USUAL SUSPECT 538U
 AUTO REBECA 292S
 RLBH AIR FORCE ONE
 CLLL CRYSTAL 334W
 TMCK DURHAM WHEAT 6030X
 HSF YOUR FANTASY

	CE	BW	WW	YW	MK	CM	SC	CW	RE	MB	\$MI
Sire	7	1.9	55	85	26	4	.4	21	.51	.03	49
Dam	9	4.8	80	125	28	5	1.25	56	1.17	-0.05	54

Consigned By: P Bar S Ranch, Sand Springs, OK

ELCX Kings Landing 599D has taken the Limousin breed by storm. He was the 2018 NAILE Medal of Excellence Grand Champion Bull. His progeny continue to reign as the high-selling lots of numerous offerings. To name a few, his daughter ELCX Gracious 951G, sold for \$30,000 and ELCX G Mail 950G for \$15,000 in 2020. In 2021, his daughter, DL Heaven Can Wait 550H sold for \$15,000 and he sired the \$105,000 high-selling female at the 2021 Linhart Limousin Fall Harvest Sale, CELL Jade 1157J. SULL Forever Charmed 3557L, a daughter of ELCX Kings Landing 599D ET was recently named Supreme Cow-Calf Pair at the 2024 North American International Livestock Exposition, exhibited by Carter Kornegay. ELCX Kate 332K ET, a daughter of ELCX Kings Landing 599D ET was the 2023 Grand Champion Limousin Female, exhibited by Carter Kornegay. PBRS Impressive Charm 1211J ET is an 84% Limousin female sired by FWLY Can Do and out of the legendary Riverstone Charmed donor. Riverstone Charmed 50C needs no introduction- she is the "Larissa" Ratliff show heifer that will go down in history as one of the greatest show females of all time. Not only did she make her mark during her storied show career, she is now generating progeny that command top dollar and completely dominate any arena they walk into. When Charmed was mated to FWLY Can Do, success was the goal and that goal was brought to life with the creation of Ratliff Howboutit 008H ET. This female was the high selling female at the Ratliff Cherry Creek sale bringing \$200,000 selling to the Sullivan family and has found her success claiming the Supreme Female title at the 2021 Iowa Beef Expo and the Supreme Champion Junior Female at the 2021 North American International Livestock Exposition. PBRS Impressive Charm 1211J ET ranks in the fifth percentile for her weaning weight figure, in the 10th percentile for her yearling weight figure and in the 15th percentile for her milk figure.



LIMOUSIN EMBRYOS

44

3 IVF EMBRYOS

PERCENTAGE(84) • HOMO POLLED • HOMO BLACK

MAGS XYLOID
ELCX KINGS LANDING 599 D ET
 WLR PRADA
 COLE ABSOLUTE 05A
CELL MISS RESPONDER 6078D
 MAGS YODH

DHVO DEUCE 132R
 BOHI RHONDA 314R
 MAGSWL USUAL SUSPECT 538U
 AUTO REBECA 292S
 AHCC XPENSE ACCOUNT X516
 COLE MISS TRAVELER 029X
 DHVO DEUCE 132R
 MAGS RAMADA

	CE	BW	WW	YW	MK	CM	SC	CW	RE	MB	\$MI
Sire	7	1.9	55	85	26	4	.4	21	.51	.03	49
Dam	4	5.3	83	140	26	3	2.00	34	1.27	0.08	62

Consigned By: *Davis Ranches, Brownwood, TX*

A genetic combination like this represents the absolute pinnacle of the Limousin breed. ELCX Kings Landing 599D is the MAGS Xyloid x WLR Prada son that has taken the Limousin breed by storm. He was the 2018 North American International Livestock Exposition Medal of Excellence Grand Champion Bull. His progeny continue to reign as the high-selling lots of numerous offerings. To name a few, his daughter ELCX Gracious 951G sold for \$30,000 and ELCX G Mail 950G for \$15,000 in 2020, in 2021, his daughter, DL Heaven Can Wait 550H sold for \$15,000 and he sired the \$105,000 high-selling female at the 2021 Linhart Limousin Fall Harvest Sale, CELL Jade 1157J. He has garnered the attention of numerous producers across the country for his impeccable ability of siring individuals with look, power and substance. SULL Forever Charmed 3557L, a daughter of ELCX Kings Landing 599D ET was recently named Supreme Cow-Calf Pair at the 2024 North American International Livestock Exposition, exhibited by Carter Kornegay. The donor female in this genetic offering is CELL Miss Responder 6078D. She is a proven producer of high-quality AI sires and it doesn't just stop there. This daughter of COLE Absolute 05A is as powerful as any purebred female in the marketplace today. Her dam is from the DHVO Deuce 132R and MAGS Ramada mating. CELL Miss Responder 6078D does do the job effortlessly. She is the dam of CELL History Buff 0245H, AUTO Blaque Blazer 100F and CELL History Maker 0256H. These three AI sires are continuing to make a gigantic splash throughout the Limousin breed and far beyond. Not only has CELL Miss Responder 6078D made a spot for herself in purebred history, she's continuing to produce top tier genetics no matter the mating. This will be a full circle investment that will pay dividends! These three IVF heifer embryos will be 84% Limousin, homozygous black and homozygous polled.

DAVIS
Ranches



ELCX KINGS LANDING 599 D ET • Sire of Lot 44



CELL MISS RESPONDER 6078D • Dam of Lot 44

LIMOUSIN EMBRYOS



ELCX KINGS LANDING 599 D ET • Sire of Lot 45



J6 WE THE PEOPLE 411J • Son of dam of Lot 45

45

5 IVF HEIFER EMBRYOS

PUREBRED(90.5) • DOUBLE POLLED • DOUBLE BLACK

MAGS XYLOID
ELCX KINGS LANDING 599 D ET
WLR PRADA

COTTAGE LAKE BORDER AGENT
MJ MS DOLLY 17D ET
SBLX TRUE LOVE 918T

DHVO DEUCE 132R
BOHI RHONDA 314R
MAGSWL USUAL SUSPECT 538U
AUTO REBECA 292S
CFLX WILD CARD
LAL MARILYN MONROE 42W
GPFF BLAQUE RULON
MAGS MANUELA

	CE	BW	WW	YW	MK	CM	SC	CW	RE	MB	\$MI
Sire	7	1.9	55	85	26	4	.4	21	.51	.03	49
Dam	5	4.4	59	95	24	5	0.65	23	1.05	-0.11	47

Consigned By: Wilder Family Limousin, Snook, TX

All the ingredients are here to be top-notch, successful individuals when these embryos hit the ground! The donor in this embryo offering is MJ MS Molly 17D, the female crowned Reserve Grand Champion Bred & Owned Lim-Flex Female at the 2023 NJLSC for Ben Spencer. Here is a pedigree that will not disappoint. Here she is mated with ELCX Kings Landing 599 D the elite Lim-Flex sire who has taken the Limousin breed by storm. He was the 2018 NAILE Medal of Excellence Grand Champion Bull. His progeny continue to reign as the high-selling lots of numerous offerings. These embryos will write their own breed history.



**WILDER FAMILY
LIMOUSIN**



WFR PRADA • Paternal grandam of Lot 45

LIMOUSIN EMBRYOS

46A

4 EMBRYOS

LIM-FLEX(65.5) • DOUBLE POLLED • HOMO BLACK

MAGS XYLOID
ELCX KINGS LANDING 599 D ET
 WLR PRADA
 SILVEIRAS STYLE 9303
RATLIFF GOOGLE 911G ET
 RIVERSTONE CHARMED

DHVO DEUCE 132R
 BOHI RHONDA 314R
 MAGSWL USUAL SUSPECT 538U
 AUTO REBECA 292S
 GAMBLES HOT ROD
 SILVEIRAS ELBA 2520
 TMCK DURHAM WHEAT 6030X
 HSF YOUR FANTASY

	CE	BW	WW	YW	MK	CM	SC	CW	RE	MB	\$MI
Sire	7	1.9	55	85	26	4	.4	21	.51	.03	49
Dam	12	1.5	62	102	26	6	.9	36	.71	.23	58

46B

4 EMBRYOS

LIM-FLEX(65.5) • DOUBLE POLLED • HOMO BLACK

MAGS XYLOID
ELCX KINGS LANDING 599 D ET
 WLR PRADA
 SILVEIRAS STYLE 9303
RATLIFF GOOGLE 911G ET
 RIVERSTONE CHARMED

DHVO DEUCE 132R
 BOHI RHONDA 314R
 MAGSWL USUAL SUSPECT 538U
 AUTO REBECA 292S
 GAMBLES HOT ROD
 SILVEIRAS ELBA 2520
 TMCK DURHAM WHEAT 6030X
 HSF YOUR FANTASY

	CE	BW	WW	YW	MK	CM	SC	CW	RE	MB	\$MI
Sire	7	1.9	55	85	26	4	.4	21	.51	.03	49
Dam	12	1.5	62	102	26	6	.9	36	.71	.23	58

46C

4 EMBRYOS

LIM-FLEX(65.5) • DOUBLE POLLED • HOMO BLACK

MAGS XYLOID
ELCX KINGS LANDING 599 D ET
 WLR PRADA
 SILVEIRAS STYLE 9303
RATLIFF GOOGLE 911G ET
 RIVERSTONE CHARMED

DHVO DEUCE 132R
 BOHI RHONDA 314R
 MAGSWL USUAL SUSPECT 538U
 AUTO REBECA 292S
 GAMBLES HOT ROD
 SILVEIRAS ELBA 2520
 TMCK DURHAM WHEAT 6030X
 HSF YOUR FANTASY

	CE	BW	WW	YW	MK	CM	SC	CW	RE	MB	\$MI
Sire	7	1.9	55	85	26	4	.4	21	.51	.03	49
Dam	12	1.5	62	102	26	6	.9	36	.71	.23	58



ELCX KINGS LANDING 599 D ET • Sire of Lots 46A, 46B & 46C



RATLIFF GOOGLE 911G ET • Dam of Lots 46A, 46B & 46C

Consigned By: Rafter DP Ranch

This dam of these embryos is Ratliff Google 911G ET, a Silveiras Style 9303 x Riverstone Charmed daughter that was the 2021 Cattlemen's Congress Champion Limousin Female in the Open Show for Brady Edge of West Branch, Iowa. This female is attractive in her design, square hipped and functional from all angles. She is graceful in her movement, uniform in her design and one that will be remembered not only for her phenotypic attributes but her superior pedigree as well. Sired by ELCX Kings Landing 599D ET, the highly popular son of MAGS Xyloid and out of the WLR Prada donor, these embryos are bound for greatness.

Rafter DP
 FARM & RANCH

LIMOUSIN EMBRYOS



ELCX KINGS LANDING 599 D ET • Sire of Lots 47A & 47B



UDE PHYLLIS 0223 • Dam of Lots 47A & 47B

47A & 47B 3 IVF SEXED FEMALE EMBRYOS

LIM-FLEX(40.5) • HOMO POLLED • HOMO BLACK

MAGS XYLOID
ELCX KINGS LANDING 599 D ET
WLR PRADA

SCC SCH 24 KARAT 838

UDE PHYLLIS 0223
FCF PHYLLIS 532

DHVO DEUCE 132R
BOHI RHONDA 314R
MAGSWL USUAL SUSPECT 538U
AUTO REBECA 292S
SCC TRADITION OF 24
FCF PROVEN QUEEN 419
SCC FIRST-N-GOAL GAF 114
SCC PHYLLIS 051

	CE	BW	WW	YW	MK	CM	SC	CW	RE	MB	\$MI
Sire	7	1.9	55	85	26	4	.4	21	.51	.03	49
Dam	6	2.6	73	111	24	3		57	0.53	0.34	64

Consigned By: Reiboldt Show Cattle, West College Corner, IN

ELCX Kings Landing 599D has taken the Limousin breed by storm. He was the 2018 NAILE Medal of Excellence Grand Champion Bull. His progeny continues to reign as the high-selling lots of numerous offerings. To name a few, his daughter ELCX Gracious 951G, sold for \$30,000 and ELCX G Mail 950G for \$15,000 in 2020. In 2021, his daughter, DL Heaven Can Wait 550H sold for \$15,000 and he sired the \$105,000 high-selling female at the 2021 Linhart Limousin Fall Harvest Sale, CELL Jade 1157J. SULL Forever Charmed 3557L, a daughter of ELCX Kings Landing 599D ET was recently named Supreme Cow-Calf Pair at the 2024 North American International Livestock Exposition, exhibited by Carter Kornegay. ELCX Kate 332K ET, a daughter of ELCX Kings Landing 599D ET was the 2023 Grand Champion Limousin Female, exhibited by Carter Kornegay. The donor female in this mating is UDE Phyllis 0223, a daughter of SCC SCH 24 Karat 838 and out of the highly prolific Angus donor, FCF Phyllis 532. UDE Phyllis 0223 was the Reserve Supreme Champion Female at the 2021 Indiana State Fair for the Reiboldt family. Talk about a winning pedigree on both sides!



Full sib to embryos



UDE PHYLLIS 0223

LIMOUSIN EMBRYOS

48A & 48B 3 IVF HEIFER EMBRYOS

LIM-FLEX(68.5) • DOUBLE POLLED • HOMO BLACK

MAGS XYLOID
ELCX KINGS LANDING 599 D ET
 WLR PRADA
 RLBH AIR FORCE ONE
DL JEZEBEL 610J ET
 WLR EDEN ET

DHVO DEUCE 132R
 BOHI RHONDA 314R
 MAGSWL USUAL SUSPECT 538U
 AUTO REBECA 292S
 EF XCESSIVE FORCE
 EF YAFFA 821Y
 SILVEIRAS STYLE 9303
 MAGS PHANTOMS PRIZE

	CE	BW	WW	YW	MK	CM	SC	CW	RE	MB	\$MI
Sire	7	1.9	55	85	26	4	.4	21	.51	.03	49
Dam	7	4.0	73	118	19	3	0.85	26	0.45	0.17	60

Consigned By: *Davis Ranches, Brownwood, TX*

ELCX Kings Landing 599D has completely taken the Limousin breed by storm. He was the 2018 NAILE Medal of Excellence Grand Champion Bull. His progeny continue to reign as the high-selling lots of numerous offerings. To name a few, his daughter ELCX Gracious 951G, sold for \$30,000 and ELCX G Mail 950G for \$15,000 in 2020. In 2021, his daughter, DL Heaven Can Wait 550H sold for \$15,000 and he sired the \$105,000 high-selling female at the 2021 Linhart Limousin Fall Harvest Sale, CELL Jade 1157J. SULL Forever Charmed 3557L, a daughter of ELCX Kings Landing 599D ET was recently named Supreme Cow-Calf Pair at the 2024 North American International Livestock Exposition, exhibited by Carter Kornegay. ELCX Kate 332K ET, a daughter of ELCX Kings Landing 599D ET was the 2023 Grand Champion Limousin Female, exhibited by Carter Kornegay. The donor female in this mating is DL Jezebel 610J, a female sired by RLBH Air Force One and out of the great WLR Eden ET donor female.

DAVIS
Ranches



SSUL EDEN 2412K • Full sister to the dam of Lots 48A & 48B



ELCX KINGS LANDING 599 D ET • Sire of Lots 48A & 48B



DL JEZEBEL 610J ET • Dam of Lots 48A & 48B

LIMOUSIN EMBRYOS



ROSE MC ENCORE 0463 • Sire of Lot 49



TASF GUARDIAN ANGEL 300G • Dam of Lot 49

49

3 IVF HEIFER EMBRYOS

LIM-FLEX(50) • DOUBLE POLLED • HOMO BLACK

SSF ON POINT 4028
ROSE MC ENCORE 0463
 BURNS ELBA 1454

TASF CROWN ROYAL 960C ET
TASF GUARDIAN ANGEL 300G
 TASF ANGEL 612Y

COLBURN PRIMO 5153
 PLUM CREEK ANNIE LU 4472
 PLAINVIEW LUTTON E102
 BURNS ELBA B536
 DHVO DEUCE 132R
 TASF WHISKEY LULLABY 357W
 EXLR NASDAQ 380R
 DVFC ANGEL N WAITING 221M

	CE	BW	WW	YW	MK	CM	SC	CW	RE	MB	\$MI
Sire	6	2.8	74	101	7	3		31	.26	.02	52
Dam	5	4.1	74	103	27	3	0.68	24	0.86	0.02	56

Consigned By: *Thomas & Sons Farm, Boonsboro, MD*

TASF Guardian Angel 300G had a storied show career including being named Grand Champion Limousin female at the 2020 National Junior Limousin Show and Congress and Grand Champion Limousin Female at the 2021 Cattlemen's Congress for Morgan Wise of Topeka, Kansas. This daughter of TASF Crown Royal 960C is a standout donor female. She is mated with Rose MC Encore 0463, an Angus A.I. sire that has the capabilities and credentials to make a monumental impact across the industry. ROSE MC Encore 0463 is sired by the \$100,000 half interest SSF On Point 4028, a sale feature and high selling lot in the 2019 Embryos On Snow. Bid with the utmost confidence!



TASF CROWN ROYAL 960C ET • Maternal grandsire of Lot 49

LIMOUSIN EMBRYOS

50A

3 IVF EMBRYOS

LIM-FLEX(42) • DOUBLE POLLED • HOMO BLACK

FWLY CAN DO
RATLIFF JUMP START 340J ET
 RIVERSTONE CHARMED
 PVF BLACKLIST 7077
PF FOREVER PRINCESS 9055
 LAZYHBARFOREVERLADY5001

RLBH AIR FORCE ONE
 CLLL CRYSTAL 334W
 TMCK DURHAM WHEAT 6030X
 HSF YOUR FANTASY
 PVF INSIGHT 0129
 PVF BLACKBIRD 3070
 BR MIDLAND
 VAR FOREVER LADY 4304

	CE	BW	WW	YW	MK	CM	SC	CW	RE	MB	\$MI
Sire	10	2.1	71	107	28	5	1.3	38	1.14	-.18	47
Dam	9	1.5	71	110	19	4	1.20	47	0.42	0.56	71

50B

3 IVF EMBRYOS

LIM-FLEX(50) • HOMO POLLED • DOUBLE BLACK

TASF CROWN ROYAL 960C ET
TASF GREY GOOSE 333G ET
 TASF X-TASY 488X
 PVF BLACKLIST 7077
PF FOREVER PRINCESS 9055
 LAZYHBARFOREVERLADY5001

DHVO DEUCE 132R
 TASF WHISKEY LULLABY 357W
 EXLR NEW GENERATION 071M
 EXLR BLACK CAP 7117R
 PVF INSIGHT 0129
 PVF BLACKBIRD 3070
 BR MIDLAND
 VAR FOREVER LADY 4304

	CE	BW	WW	YW	MK	CM	SC	CW	RE	MB	\$MI
Sire	3	4.9	64	95	24	1	.5	20	.7	.17	58
Dam	9	1.5	71	110	19	4	1.20	47	0.42	0.56	71

Consigned By: Wilder Family Limousin, Snook, TX

Selling choice

Another incredible mating with notable individuals creating the building blocks. Ratliff Jumpstart 340J is an impact Limousin sire that is out of the immortal Riverstone Charmed. The Limousin breed is on fire due in large part to Jumpstart's legendary dam "Riverstone Charmed" who won Supreme Female in Louisville in 2016. Jumpstart's full sister won Supreme Junior Female in 2021 for Sara Sullivan. The only mother/daughter combo to win the Supreme Junior heifer in Louisville of all time. "Jumpstart" himself was selected Grand Champion Limousin bull at Cattleman's Congress in January 2022 and is destined for more banners and is sure to make a huge impact as a sire. TASF Grey Goose 333G is a 100% Purebred, homozygous polled, black bull. He is sired by the popular TASF Crown Royal 960C and possess the same qualities to live up to his father's legacy. The dam of this mating is PF Forever Princess 9055, a combination of an incredible phenotype and backed by an impressive set of numbers. Her sire PVF Blacklist 9077, is backed by the most prestigious genetics in today's Angus programs.



PF FOREVER PRINCESS 9055 • Dam of Lots 50A & 50B



RATLIFF JUMP START 340J ET
 Sire of Lot 50A



TASF GREY GOOSE 333G ET • Sire of Lot 50B



LIMOUSIN EMBRYOS



AUTO LUCKY GUY 140D ET • Sire of Lot 51



SSTO FOXY 8913F ET • Dam of Lot 51

51

4 IVF HEIFER EMBRYOS

LIM-FLEX(64.5) • DOUBLE POLLED • HOMO BLACK

AUTO LUCKY STRIKE 118B
AUTO LUCKY GUY 140D ET
 AUTO REBECA 479A

EXAR CLASSEN 1422B

SSTO FOXY 8913F ET
 RIVERSTONE CHARMED

LH U HAUL 135U
 AUTO LUCKIE 246W
 MAGS XYLOPOLIST
 AUTO REBECA 292S
 DAMERON FIRST CLASS
 EXAR PRINCESS 2006
 TMCK DURHAM WHEAT 6030X
 HSF YOUR FANTASY

	CE	BW	WW	YW	MK	CM	SC	CW	RE	MB	\$MI
Sire	10	2	77	120	20	6	.5	31	.94	.21	64
Dam	7	3.0	75	113	29	6	0.95	47	0.54	0.11	56

Consigned By: Red Rock Limousin, Gary, TX; Sanders & Sons, Huntington, TX

Endless possibilities here! SSTO Foxy 8913F was named 5th Overall Lim-Flex Female at the 2020 NJLSC and Champion Lim-Flex Heifer at the 2020 Fort Worth Stock Show for Peyton Collum and continues to dominate in production. Sired by popular Angus A.I. sire, EXAR Classen 1422B and out of the famed Riverstone Charmed female, she combines a notable pedigree, a balanced EPD profile and eye-catching phenotype. The sire, AUTO Lucky Guy 140D, has progeny flooding the backdrops. They are known for having tremendous base width, center capacity and muscle expression. These future calves are poised to inspire the next generation of truly exceptional Limousin genetics.

SANDERS & SONS
LIVESTOCK

RED ROCK
Limousin Ranch



RIVERSTONE CHARMED • Maternal grandam of Lot 51

LIMOUSIN EMBRYOS

52

4 IVF HEIFER EMBRYOS

LIM-FLEX(50) • HOMO POLLED • DOUBLE BLACK

PVF INSIGHT 0129
BNWZ EXECUTIVE DECISION 2219
 CCC SARA'S DREAM 5116
 TASF CROWN ROYAL 960C ET
ROYAL KWEEN RBGL 209K ET
 BOSS LAKE MS MOLLY 812F ET

S A V BRILLIANCE 8077
 PVF MISSIE 790
 DAMERON FIRST CLASS
 SILVEIRAS SARAS DREAM 1339
 DHVO DEUCE 132R
 TASF WHISKEY LULLABY 357W
 COTTAGE LAKE BORDER AGENT
 AUTO OLGA 498A

	CE	BW	WW	YW	MK	CM	SC	CW	RE	MB	\$MI
Sire	2	4.6	81	124	22	-2	1.12	90	1.53	.12	60
Dam	5	4.0	60	88	22	4	0.80	37	1.24	0.05	54

Consigned By: *Minor Limousin, Strafford, MO*

Guarantee one pregnancy.

Here is an opportunity to procure four sexed heifer embryos out of Royal Kween RBGL 209K. She is a daughter of the 2019 Canadian National Champion, Boss Lake Ms Molly 812F, who has proven herself to be an elite donor female. Most notable maternal siblings to this female are the \$64,000 Royal Jester RBGL 103J and the recent 2024 NWSS Grand Champion Limousin Bull, Royal Knight RBGL 204K. The sire of these embryos is BNWZ Executive Decision 2219, the 2024 American Angus Association Roll of Victory (ROV) Show Bull of the Year, full brother to BNWZ Dignity and BNWZ Paisley, and undefeated 11 Time Breed or Supreme Champion. You will want to have your focus dialed in on this incredible mating because opportunities of this level don't happen often.



BOSS LAKE MS MOLLY 812F • Maternal grandam of Lot 52



BNWZ EXECUTIVE DECISION 2219 • Sire of Lot 52



ROYAL KWEEN RBGL 209K ET • Dam of Lot 52

LIMOUSIN EMBRYOS



ELCX KINGS LANDING 599 D ET • Sire of Lot 53



PCC KLS BASIL HAYDEN 1J ET • Dam of Lot 53

53

3 IVF HEIFER EMBRYOS

LIM-FLEX(68.5) • DOUBLE POLLED • HOMO BLACK

MAGS XYLOID
ELCX KINGS LANDING 599 D ET
 WLR PRADA

RLBH AIR FORCE ONE
PCC KLS BASIL HAYDEN 1J ET
 WLR EDEN ET

DHVO DEUCE 132R
 BOHI RHONDA 314R
 MAGSWL USUAL SUSPECT 538U
 AUTO REBECA 292S
 EF XCESSIVE FORCE
 EF YAFFA 821Y
 SILVEIRAS STYLE 9303
 MAGS PHANTOMS PRIZE

	CE	BW	WW	YW	MK	CM	SC	CW	RE	MB	\$MI
Sire	7	1.9	55	85	26	4	.4	21	.51	.03	49
Dam	9	1.3	67	107	19	5	0.85	31	0.35	0.25	60

Consigned By: Ridgeland Cattle Co, Ronceverte, WV

Here is quite the genetic offering! ELCX Kings Landing 599D has taken the Limousin breed by storm. He was the 2018 NAILE Medal of Excellence Grand Champion Bull. His progeny continue to reign as the high-selling lots of numerous offerings. To name a few, his daughter ELCX Gracious 951G, sold for \$30,000 and ELCX G Mail 950G for \$15,000 in 2020. In 2021, his daughter, DL Heaven Can Wait 550H sold for \$15,000 and he sired the \$105,000 high selling female at the 2021 Linhart Limousin Fall Harvest Sale, CELL Jade 1157J. SULL Forever Charmed 3557L, a daughter of ELCX Kings Landing 599D ET, was recently named Supreme Cow-Calf Pair at the 2024 North American International Livestock Exposition, exhibited by Carter Kornegay. ELCX Kate 332K ET, a daughter of ELCX Kings Landing 599D ET was the 2023 Grand Champion Limousin Female, exhibited by Carter Kornegay. The donor in this mating is PCC KLS Basil Hayden 1J. She is the impressive daughter of the great RLBH Air Force One. Phenotypically, this female is freak-necked, flawless in her shoulder and great on her feet and legs. She's a head-turner if we've ever seen one! RLBH Air Force One is the once National Champion Lim-Flex bull. The \$70,000 valued dam WLR Eden is a full sib to the popular sire, WLR Final Call and was the 2019 NWSS Grand Champion Lim-Flex Female Junior Show and 2018 Reserve Grand Champion Lim-Flex female Junior and Open Show. WLR Eden ET is the Silveiras Style 9303 daughter that is quite possibly one of the very best cows in the breed today. She is out of the renowned MAGS Phantoms Prize donor female.



LIMOUSIN EMBRYOS

54A & 54B 3 IVF HEIFER EMBRYOS

LIM-FLEX(62) • HOMO POLLED • HOMO BLACK

MAGS XYLOID
ELCX KINGS LANDING 599 D ET
 WLR PRADA

S A V INTERNATIONAL 2020
ELCX EMPRESS 752E ET
 ELCX TWILIGHT 114X

DHVO DEUCE 132R
 BOHI RHONDA 314R
 MAGSWL USUAL SUSPECT 538U
 AUTO REBECA 292S
 S A V HARVESTOR 0338
 S A V EMBLYNETTE 5483
 DHVO DEUCE 132R
 DFLC HBHPC 1S

	CE	BW	WW	YW	MK	CM	SC	CW	RE	MB	\$MI
Sire	7	1.9	55	85	26	4	.4	21	.51	.03	49
Dam	11	1.7	66	105	21	2	,-	24	0.50	0.33	63

Consigned By: **KLS Farms, Chatham, LA**

Stored at **Trans Ova, Chillicothe, MO.**

ELCX Kings Landing 599D has taken the Limousin breed by storm. He was the 2018 NAILE Medal of Excellence Grand Champion Bull. His progeny continue to reign as the high-selling lots of numerous offerings. To name a few, his daughter ELCX Gracious 951G, sold for \$30,000 and ELCX G Mail 950G for \$15,000 in 2020. In 2021, his daughter, DL Heaven Can Wait 550H sold for \$15,000 and he sired the \$105,000 high-selling female at the 2021 Linhart Limousin Fall Harvest Sale, CELL Jade 1157J. SULL Forever Charmed 3557L, a daughter of ELCX Kings Landing 599D ET, was recently named Supreme Cow-Calf Pair at the 2024 North American International Livestock Exposition, exhibited by Carter Kornegay. ELCX Kate 332K ET, a daughter of ELCX Kings Landing 599D ET was the 2023 Grand Champion Limousin Female, exhibited by Carter Kornegay. The donor female in this mating is ELCX Empress 752E ET. She is sired by SAV International 2020, the \$400,000 record-selling Angus bull in 2013. Her dam is the great ELCX Twilight 114X female who is sired by DHVO Deuce 132R and out of the one and only DFLC HBHPC 1S donor.



ELCX KINGS LANDING 599 D ET • Sire of Lots 54A & 54B



ELCX EMPRESS 752E ET • Dam of Lots 54A & 54B

KLS
 Farms



ELCX TWILIGHT 114X • Maternal grandam of Lot 54A & 54B

LIMOUSIN EMBRYOS



ELCX HIGHNESS 056H ET • Dam of Lots 55A, 55B & 55C



AUTO LUCKY GUY 140D ET
Sire of Lot 55A



BNWZ EXECUTIVE DECISION 2219
Sire of Lot 55B



J6 WE THE PEOPLE 411J ET
Sire of Lot 55C

Selling choice

Three sexed heifer embryos by the ELCX Highness 056H, a daughter of the heavily used ELCX Kings Landing 599 D, out of the one and only ELCX Elevate 684E. From the ground up this female is big-footed, stout in her bone work with added angularity to her skeletal design. She is genuine in her muscle shape and dimension with a practical build. The top side of this mating

is your choice of AUTO Lucky Guy 140D, who has progeny flooding the backdrops. They are known for having tremendous base width, center capacity and muscle expression. BNWZ Executive Decision, the 2024 American Angus Association Roll of Victory (ROV) Show Bull of the Year, is a full brother to BNWZ Dignity and BNWZ Paisley. He is the undefeated 11 Time Breed or Supreme Champion. Or J6 We The People 411J, one of the most talked about sires in the industry. This young sire was the lead lot at the 2022 OKC Embryos On Snow event where he was the high-selling individual.

55A

3 IVF HEIFER EMBRYOS

LIM-FLEX(75) • HOMO POLLED • HOMO BLACK

AUTO LUCKY STRIKE 118B
AUTO LUCKY GUY 140D ET
AUTO REBECA 479A
ELCX KINGS LANDING 599 D ET
ELCX HIGHNESS 056H ET
ELCX ELEVATE 684E ET

LH U HAUL 135U
AUTO LUCKIE 246W
MAGS XYLOPOLIST
AUTO REBECA 292S
MAGS XYLOID
WLR PRADA
EF XCESSIVE FORCE
DFLC HBHPC 1S

	CE	BW	WW	YW	MK	CM	SC	CW	RE	MB	\$MI
Sire	10	2	77	120	20	6	.5	31	.94	.21	64
Dam	8	0.8	66	108	21	4	0.80	41	0.43	0.15	56

55B

3 IVF HEIFER EMBRYOS

LIM-FLEX(35.5) • HOMO POLLED • HOMO BLACK

PVF INSIGHT 0129
BNWZ EXECUTIVE DECISION 2219
CCC SARA'S DREAM 5116
ELCX KINGS LANDING 599 D ET
ELCX HIGHNESS 056H ET
ELCX ELEVATE 684E ET

S A V BRILLIANCE 8077
PVF MISSIE 790
DAMERON FIRST CLASS
SILVEIRAS SARAS DREAM 1339
MAGS XYLOID
WLR PRADA
EF XCESSIVE FORCE
DFLC HBHPC 1S

	CE	BW	WW	YW	MK	CM	SC	CW	RE	MB	\$MI
Sire	2	4.6	81	124	22	-2	1.12	90	1.53	.12	60
Dam	8	0.8	66	108	21	4	0.80	41	0.43	0.15	56

55c

3 IVF HEIFER EMBRYOS

LIM-FLEX(73) • HOMO POLLED • HOMO BLACK

WLR FINAL CALL ET
J6 WE THE PEOPLE 411J ET
MJ MS DOLLY 17D ET
ELCX KINGS LANDING 599 D ET
ELCX HIGHNESS 056H ET
ELCX ELEVATE 684E ET

SILVEIRAS STYLE 9303
MAGS PHANTOMS PRIZE
COTTAGE LAKE BORDER AGENT
SBLX TRUE LOVE 918T
MAGS XYLOID
WLR PRADA
EF XCESSIVE FORCE
DFLC HBHPC 1S

	CE	BW	WW	YW	MK	CM	SC	CW	RE	MB	\$MI
Sire	11	.9	55	83	23	7	.62	13	.87	.02	50
Dam	8	0.8	66	108	21	4	0.80	41	0.43	0.15	56

Consigned By: Route 66, Marshfield, MO



LIMOUSIN EMBRYOS

56

5 IVF REVERSE SORT FEMALE EMBRYOS

PERCENTAGE(81) • DOUBLE POLLED • DOUBLE BLACK

DHVO DEUCE 132R
MAGS XYLOID
 BOHI RHONDA 314R
 MAGSWL USUAL SUSPECT 538U
KLS SULL GUCCI 205G ET
 AUTO REBECA 292S

GPF BLAQUE RULON
 AMY JO DHAN 20L
 EXLR NEW GENERATION 071M
 DAVIS ROSETTA 9514
 MAGS SASQUATCH
 MAGS PHANTOMS PRIZE
 LESF ASPHALT 9N
 EXLR REBECA 1019P

	CE	BW	WW	YW	MK	CM	SC	CW	RE	MB	\$MI
Sire	10	2.2	55	87	24	4	.5	28	.24	.16	53
Dam	9	2.2	56	84	29	6	0.40	18	0.49	0.03	50

Consigned By: Sullivan Farms, Dunlap, IA

Now is your chance to get your hands on full siblings to ELCX Kings Landing 599D, one of the most influential sires the breed has seen. Five IVF reverse sort heifer embryos from the MAGS Xyloid x KLS SULL Gucci 205G ET mating. MAGS Xyloid is the DHVO Deuce 132R son that creates the right kind of cattle across the board. KLS SULL Gucci 205G is a daughter of the one and only MAGSWL Usual Suspect 538U and out of the legendary AUTO Rebeca 292S donor. She is a full sister in blood to the highly influential WLR Prada female. An opportunity of this caliber doesn't happen very often, so now is your time to capitalize and further your program!

SULLIVAN



WLR PRADA • Full sister to dam of Lot 56



MAGS XYLOID • Sire of Lot 56



KLS SULL GUCCI 205G ET • Dam of Lot 56

LIMOUSIN EMBRYOS



WULFS JOINT VENTURE G579J • Sire of Lots 57A & 57B



SEEE HOCUS POCUS ET • Dam of Lots 57A & 57B

57A & 57B 3 IVF EMBRYOS

PERCENTAGE(82) • HOMO POLLED • DOUBLE BLACK

WULFS FIFTY T804F
WULFS JOINT VENTURE G579J

DHIL TMG 5795C ET

AUTO POWER PLUS 133B ET

SEEE HOCUS POCUS ET

AUTO LUCKY III 210B

LFLC BANK ACCOUNT 701B

TECS DANTEAN 1629D

MAGS AVIATOR

PBR5 TOUCH ME GENTLY 798T

EXAR DENVER 2002B

EF YADDA YADDA 809Y

WLR DIRECT HIT

TYEJ DB SERENITY

	CE	BW	WW	YW	MK	CM	SC	CW	RE	MB	\$MI
Sire	6	2.9	67	107	32	3	.6	17	.64	-.01	52
Dam	7	3.3	61	94	25	4	1.43	30	0.85	-0.03	50

Consigned By: KLS Farms, Chatham, LA

Wulf's Joint Venture G579J is a son of Wulfs Fifty T804F and out of a MAGS Aviator female, DHIL TMG 5795C ET. Wulf's Joint Venture G579J was the Supreme Champion Bull at the 2023 Black Hills Stock Show. The donor female in this mating is SEEE Hocus Pocus ET, a daughter of AUTO Power Plus 133B ET and out of the AUTO Lucky III 210B female. She was the Grand Champion Limousin Female at the 2022 National Western Stock Show and the Supreme Champion Female Overall Breeds at the 2021 Aksarben Stock Show.

KLS
Farms

LIMOUSIN EMBRYOS

58

5 IVF EMBRYOS

LIM-FLEX(40) • HOMO POLLED • DOUBLE BLACK

WULFS XCELLSIOR X252X

WULFS GAMEBOY C911G ET

MAGS DEALING MAGIC

E&B CONFEDERATE 507

CONLEY SANDY 7350

CONLEY S SIS SANDY 4350

WULFS SIRLOIN 3172S

WULFS MISSIVE 2258M

MAGS ZODIAC

BDHC TROUBLE 2108Z

CONNEALY CONFIDENCE PLUS

E&B LADY COMPLETE 330

GAMBLES HOT ROD

K N C CABIN CREEK SANDY 804

	CE	BW	WW	YW	MK	CM	SC	CW	RE	MB	\$MI
Sire	8	4.6	104	158	30	2	.2	59	1.24	.3	75
Dam	15	-2.0	60	102	24	6	0.94	23	0.00	0.82	77

Consigned By: Wilder Family Limousin, Snook, TX

You'll want to pay attention here, folks! Five conventional embryos featuring the Wulfs Gameboy C911G x Conley Sandy 7350 mating. Wulfs Gameboy was the \$25,500 high seller at the 2020 Wulf Cattle Opportunity Sale. This fresh pedigreed 80% purebred was purchased by Beus Cattle Co. and Syndicate. He is truly a spectacle of a herd sire and his calf reports are very positive. From a phenotypic standpoint he is big-footed, relaxed in his pasterns, long-striding and one that hits you hard when in motion. Aside from that, study his depth of body, square hip and natural muscle shape. The dam in this exciting mating is Conley Sandy 7350, the \$90,000 donor dam that is arguably one of the most incredible females ever produced at Conley Cattle. 7350 offers exemplary udder quality, fleshing ease, and eve appeal with extra mass and dimension. It's safe to say, the 7350 donor is bred for success as measured by the scores of top-selling progeny in recent Conley Cattle sales. Folks, the influence this legendary donor continues to express upon her progeny is without parallel.



WILDER FAMILY
LIMOUSIN



WULFS GAMEBOY C911G ET • Sire of Lot 58



CONLEY SANDY 7350 • Dam of Lot 58

LIMOUSIN EMBRYOS



LLJB ABSOLUTE STYLE 3056A • Maternal grandam of Lots 59A, 59B & 59C



ELCX HIGH TIME 065H ET
Sire of Lot 59A



BNWZ EXECUTIVE DECISION 2219
Sire of Lot 59B



J6 WE THE PEOPLE 411J ET
Sire of Lot 59C

Selling choice

We are proud of the legacy that CELL Jessi 1404J is leaving in the Limousin breed and we are excited to see her genetics continue to impact programs. CELL Jessi 1404J has found success in the showing, highlighted by her Grand Champion Female titles at Missouri Field Day, MLBA Summer Open Show and the Missouri State Fair FFA Show. ELCX High

Time is the \$20,000 syndicated bull that was the 2022 National Western Stock Show Grand Champion Limousin Bull and found success at the 2023 Cattlemen's Congress. BNWZ Executive Decision, the 2024 American Angus Association Roll of Victory (ROV) Show Bull of the Year, is a full brother to BNWZ Dignity and BNWZ Paisley. He is the undefeated 11 Time Breed or Supreme Champion. Or J6 We The People 411J, one of the most talked about sires in the industry.

59A

3 IVF HEIFER EMBRYOS

LIM-FLEX(68) • HOMO POLLED • DOUBLE BLACK

ELCX KINGS LANDING 599 D ET
ELCX HIGH TIME 065H ET
ELCX ELEVATE 684E ET
ELCX KINGS LANDING 599 D ET
CELL JESSI 1404J ET
LLJB ABSOLUTE STYLE 3056A

MAGS XYLOID
WLR PRADA
EF XCESSIVE FORCE
DFLC HBHPC 1S
MAGS XYLOID
WLR PRADA
SILVEIRAS STYLE 9303
MAGS WASSAIL

	CE	BW	WW	YW	MK	CM	SC	CW	RE	MB	\$MI
Sire	9	.7	55	87	21	5	0.8	17	0.04	0.19	54
Dam	9	0.4	53	82	25	5	0.65	30	0.52	0.05	49

59B

3 IVF HEIFER EMBRYOS

LIM-FLEX(32.5) • HOMO POLLED • DOUBLE BLACK

PVF INSIGHT 0129
BNWZ EXECUTIVE DECISION 2219
CCC SARA'S DREAM 5116
ELCX KINGS LANDING 599 D ET
CELL JESSI 1404J ET
LLJB ABSOLUTE STYLE 3056A

S A V BRILLIANCE 8077
PVF MISSIE 790
DAMERON FIRST CLASS
SILVEIRAS SARAS DREAM 1339
MAGS XYLOID
WLR PRADA
SILVEIRAS STYLE 9303
MAGS WASSAIL

	CE	BW	WW	YW	MK	CM	SC	CW	RE	MB	\$MI
Sire	2	4.6	81	124	22	-2	1.12	90	1.53	0.12	60
Dam	9	0.4	53	82	25	5	0.65	30	0.52	0.05	49

59c

3 IVF HEIFER EMBRYOS

LIM-FLEX(70) • HOMO POLLED • DOUBLE BLACK

WLR FINAL CALL ET
J6 WE THE PEOPLE 411J ET
MJ MS DOLLY 17D ET
ELCX KINGS LANDING 599 D ET
CELL JESSI 1404J ET
LLJB ABSOLUTE STYLE 3056A

SILVEIRAS STYLE 9303
MAGS PHANTOMS PRIZE
COTTAGE LAKE BORDER AGENT
SBLX TRUE LOVE 918T
MAGS XYLOID
WLR PRADA
SILVEIRAS STYLE 9303
MAGS WASSAIL



	CE	BW	WW	YW	MK	CM	SC	CW	RE	MB	\$MI
Sire	11	0.9	55	83	23	7	0.62	13	0.87	0.02	50
Dam	9	0.4	53	82	25	5	0.65	30	0.52	0.05	49

Consigned By: Route 66, Marshfield, MO

LIMOUSIN EMBRYOS

60

4 IVF HEIFER EMBRYOS

LIM-FLEX(62) • DOUBLE POLLED • HOMO BLACK

EF XCESSIVE FORCE
RLBH AIR FORCE ONE
 EF YAFFA 821Y
 ELCX KINGS LANDING 599 D ET
DL HIGH HOPES 538H
 WLR WVR EBONI ET

D A TRAVELER 004 703
 CFLX MOLLYS IMAGE
 EXLR NEW GENERATION 071M
 MAGS ROSE PETAL
 MAGS XYLOID
 WLR PRADA
 EXAR BLUE CHIP 1877B
 WLR UGLY BETTY 432U

	CE	BW	WW	YW	MK	CM	SC	CW	RE	MB	\$MI
Sire	11	.1	66	107	16	6	1.1	35	.06	.5	67
Dam	8	2.6	64	97	21	6	0.42	22	0.56	0.29	61

Consigned By: *KLS Farms, Chatham, LA*

Stored at *Trans Ova, Texas.*

What a unique genetic opportunity! RLBH Air Force One is the son of EF Xcessive Force and out of the great EF Yaffa 821Y donor. RLBH Air Force One was a National Champion Lim-Flex bull and has sired as many champions at recent National Junior Heifer Shows as any other sire. The donor female in this mating is DL High Hopes 538H, a 62% Lim-Flex daughter of ELCX Kings Landing 599D and out of the WLR WVR Eboni ET female. You won't want to let these get away!



RLBH AIR FORCE ONE • Sire of Lot 60



DL HIGH HOPES 538H • Dam of Lot 60

LIMOUSIN EMBRYOS



KLS SULL CHARMER ET • Sire of Lots 61A & 61B



DL HIGH HOPES 538H • Dam of Lots 61A & 61B

**61A
&
61B**

3 IVF HEIFER EMBRYOS

PERCENTAGE(81) • HOMO POLLED • HOMO BLACK

TASF CROWN ROYAL 960C ET

KLS SULL CHARMER ET

RIVERSTONE CHARMED

ELCX KINGS LANDING 599 D ET

DL HIGH HOPES 538H

WLR WVR EBONI ET

DHVO DEUCE 132R

TASF WHISKEY LULLABY 357W

TMCK DURHAM WHEAT 6030X

HSF YOUR FANTASY

MAGS XYLOID

WLR PRADA

EXAR BLUE CHIP 1877B

WLR UGLY BETTY 432U

	CE	BW	WW	YW	MK	CM	SC	CW	RE	MB	\$MI
Sire	6	4.6	78	119	29	2	1.05	35	1.16	-.23	48
Dam	8	2.6	64	97	21	6	0.42	22	0.56	0.29	61

Consigned By: KLS Farms, Chatham, LA

Stored at Trans Ova, Texas.

KLS SULL Charmer is the \$52,000 valued herd sire prospect who sold in the 2020 Night on the Town III Sale where full possession and half semen interest was purchased by Ridgeland Cattle Co. This bull is wicked good—gigantic boned, impeccable in his structure and build, flawless fronted and insanely powerful in his design. He is a son of TASF Crown Royal and out of the famed Riverstone Charmed 50C female. KLS SULL Charmer is a Purebred Limousin bull that has all the potential in the world to be at the top of the Limousin breed and far beyond! You'll want to be a part of this phenomenal offering—this is the opportunity of a lifetime to have KLS SULL Charmer influencing your program. The donor female in this mating is DL High Hopes 538H, a 62% Lim-Flex daughter of ELCX Kings Landing 599D and out of the WLR WVR Eboni ET female.

**KLS
Farms**

LIMOUSIN EMBRYOS

62A & 62B 3 IVF EMBRYOS

LIM-FLEX(50) • DOUBLE POLLED • HOMO BLACK

GPFF BLAQUE RULON
DHVO DEUCE 132R
 AMY JO DHAN 20L
 EXAR BLUE CHIP 1877B
ELC JULES CHIP J066
 PCF JULIE 216 PRED

BLACK DIAMOND
 QUAIL RUN RAMONA BP
 BLACK CAT DHAN 152G
 GPFF AMBER JO
 DAMERON FIRST CLASS
 GREENS PRINCESS 1012
 G A R PREDESTINED T598
 PCF JULIE 922 APACHE

	CE	BW	WW	YW	MK	CM	SC	CW	RE	MB	\$MI
Sire	8	3.3	76	108	21	4	1.3	22	.83	-.23	47
Dam	4	2.0	80	128	19	4	-	50	0.21	0.78	81

Consigned By: *Edwards Land & Cattle Co., Beulaville, NC*

DHVO Deuce 132R is the highly reputable son of GPFF Blaque Rulon. To date he has over 2,300 recorded progeny in the breed database. He is responsible for siring some of the all-time great individuals within the breed over the past decade. ELCX Jules Chips J066 is a daughter of EXAR Blue Chip 1877B, the Dameron First Class son that has dominated across the country for years. Her dam is PCF Julie 216 Pred, a daughter of GAR Predestined T598. Talk about a highly sought after pedigree! T



DHVO DEUCE 132R • Sire of Lots 62A & 62B



ELC JULES CHIP J066 • Dam of Lots 62A & 62B

LIMOUSIN EMBRYOS



PBRS 5136C ET • Dam of Lots 63A, 63B, 64A & 64B



KLS SULL CHARMER ET
Sire of Lots 63A & 63B



TASF CROWN ROYAL 960C ET • Sire of Lots 64A & 64B

63A & 63B 3 IVF HEIFER EMBRYOS

LIM-FLEX(65.5) • HOMO POLLED • DOUBLE BLACK

TASF CROWN ROYAL 960C ET
KLS SULL CHARMER ET
RIVERSTONE CHARMED
MAGS ANCHOR
PBRS 5136C ET
BUF EPPIONIA 7307

DHVO DEUCE 132R
TASF WHISKEY LULLABY 357W
TMCK DURHAM WHEAT 6030X
HSF YOUR FANTASY
LH WAR HERO 195W
MGS XIPHOPAGOUS
S A V 8180 TRAVELER 004
SITZ EPPIONIA 534

	CE	BW	WW	YW	MK	CM	SC	CW	RE	MB	\$MI
Sire	6	4.6	78	119	29	2	1.05	35	1.16	-.23	48
Dam	10	0.6	61	98	18	7	1.30	38	0.53	0.32	61

Consigned By: **KLS Farms, Chatham, LA**

Stored at **Trans Ova, Chillicothe, MO.**

KLS SULL Charmer is the \$52,000 valued herd sire prospect who sold in the 2020 Night on the Town III Sale where full possession and half semen interest was purchased by Ridgeland Cattle Co. This bull is wicked good—gigantic boned, impeccable in his structure and build, flawless fronted and insanely powerful in his design. The donor dam in this mating is one of our leading donors. PBRS 5136C ranks in the top 5% of the breed for marbling.

64A & 64B 3 IVF HEIFER EMBRYOS

LIM-FLEX(65.5) • HOMO POLLED • DOUBLE BLACK

DHVO DEUCE 132R
TASF CROWN ROYAL 960C ET
TASF WHISKEY LULLABY 357W
MAGS ANCHOR
PBRS 5136C ET
BUF EPPIONIA 7307

GPFF BLAQUE RULON
AMY JO DHAN 20L
EXLR NASDAQ 380R
TMCK MISS THICK 37T
LH WAR HERO 195W
MGS XIPHOPAGOUS
S A V 8180 TRAVELER 004
SITZ EPPIONIA 534

	CE	BW	WW	YW	MK	CM	SC	CW	RE	MB	\$MI
Sire	3	5.7	84	126	22	1	1.1	46	1.2	-.14	53
Dam	10	0.6	61	98	18	7	1.30	38	0.53	0.32	61

Consigned By: **KLS Farms, Chatham, LA**

Stored at **Trans Ova, Chillicothe, MO.**

Crown Royal was the 2017 National Western Stock Show Grand Champion bull. Most notably, Crown Royal sired the 2018 NAILE Grand Champion Open Limousin Female shown by Kinnick Paulsen and the 2019 NWSS Grand Champion Limousin Female shown by McKinlee Palmatary. The donor dam in this mating is a leading donor, PBRS 5136C. PBRS 5136C ranks in the top 5% of the breed for marbling.

LIMOUSIN EMBRYOS

65A & 65B 3 IVF EMBRYOS

PUREBRED(93.5) • DOUBLE POLLED • HOMO BLACK

TASF CROWN ROYAL 960C ET
KLS SULL CHARMER ET
 RIVERSTONE CHARMED
 COTTAGE LAKE BORDER AGENT
MJ XESTURGY 1G ET
 MAGS XESTURGY

DHVO DEUCE 132R
 TASF WHISKEY LULLABY 357W
 TMCK DURHAM WHEAT 6030X
 HSF YOUR FANTASY
 CFLX WILD CARD
 LAL MARILYN MONROE 42W
 AUTO BLACK DAKOTA 129J
 BOHI RED ROBIN 282R

	CE	BW	WW	YW	MK	CM	SC	CW	RE	MB	\$MI
Sire	6	4.6	78	119	29	2	1.05	35	1.16	-23	48
Dam	6	3.6	58	90	25	5	0.80	33	0.92	0.16	56

Consigned By: **KLS Farms, Chatham, LA**

Stored at **Trans Ova, Iowa.**

KLS SULL Charmer is the \$52,000 valued herd sire prospect who sold in the 2020 Night on the Town III Sale where full possession and half semen interest was purchased by Ridgeland Cattle Co. This bull is wicked good—gigantic boned, impeccable in his structure and build, flawless fronted and insanely powerful in his design. The donor female in this mating is MJ Xesturgy 1G, the \$20,500 high-selling female in the 2020 J6 Farms & MarJon Farms Winter Spectacular Sale.



MJ XESTURGY 1G ET • Dam of Lots 65A, 65B, 66A & 66B

66A & 66B 3 IVF EMBRYOS

PUREBRED(93.5) • DOUBLE POLLED • HOMO BLACK

GPFF BLAQUE RULON
DHVO DEUCE 132R
 AMY JO DHAN 20L
 COTTAGE LAKE BORDER AGENT
MJ XESTURGY 1G ET
 MAGS XESTURGY

BLACK DIAMOND
 QUAIL RUN RAMONA BP
 BLACK CAT DHAN 152G
 GPFF AMBER JO
 CFLX WILD CARD
 LAL MARILYN MONROE 42W
 AUTO BLACK DAKOTA 129J
 BOHI RED ROBIN 282R

	CE	BW	WW	YW	MK	CM	SC	CW	RE	MB	\$MI
Sire	8	3.3	76	108	21	4	1.3	22	.83	-23	47
Dam	6	3.6	58	90	25	5	0.80	33	0.92	0.16	56

Consigned By: **KLS Farms, Chatham, LA**

Stored at **Trans Ova, Iowa**

DHVO Deuce 132R is the purebred son of GPFF Blaque Rulon and out of the Amy Jo Dhan 20L female. DHVO Deuce 132R himself has over 2,300 registered progeny. The donor female in this mating is MJ Xesturgy 1G, a daughter of Cottage Lake Border Agent and out of the great MAGS Xesturgy donor. She was the \$20,500 high-selling female in the 2020 J6 Farms & MarJon Farms Winter Spectacular Sale.

KLS Farms



KLS SULL CHARMER ET
 Sire of Lots 65A & 65B



DHVO DEUCE 132R • Sire of Lots 66A & 66B

LIMOUSIN EMBRYOS



ROYAL JESTER RBGL 103J • Sire of Lots 67A & 67B



PBRS GLO 9291G ET • Dam of Lots 67A & 67B

67A & 67B 3 IVF HEIFER EMBRYOS

LIM-FLEX(75) • HOMO POLLED • RED

HUNT CREDENTIALS 37C ET
ROYAL JESTER RBGL 103J
 BOSS LAKE MS MOLLY 812F ET
 MAGSWL USUAL SUSPECT 538U

PBRS GLO 9291G ET
 J6 TEMPEST B300

HUNT TESTAMENT 40T
 JKTW WHISKEY RIVER 985 W
 COTTAGE LAKE BORDER AGENT
 AUTO OLGA 498A
 MAGS SASQUATCH
 MAGS PHANTOMS PRIZE
 WEBR TC CARD SHARK 1015
 SLGN STONY'S TEMPEST 778T

	CE	BW	WW	YW	MK	CM	SC	CW	RE	MB	\$MI
Sire	13	.2	52	74	36	9	1	22	.65	.07	51
Dam	11	1.0	64	99	28	8	0.50	16	0.62	0.21	58

Consigned By: KLS Farms, Chatham, LA

Stored at Trans Ova, Texas.

Endless possibilities right here! These three IVF heifer embryos will be 70.5% Lim-Flex, homozygous polled and red. Royal Jester 103J combines a notable pedigree, a balanced EPD profile and eye-catching phenotype. He is a homozygous polled son of the proven HUNT Credentials 37C, who effectively transmits structural soundness, perfect foot conformation, scrotal circumference and breed leading marbling. Credential's progeny have been topping sales across North America, such as the \$40,000 high seller at the 2020 Coleman Limousin Bull Sale. His dam is the 2019 Canadian National Champion Limousin Female, Boss Lake Ms Molly 812F, who is a daughter of the head turning Cottage Lake Border Agent, the 2015 Grand Champion Bull at the Fort Worth Stock Show and Reserve Division Champion at the 2015 National Western Stock Show. This powerhouse impressed many with his mass and muscle coupled with style and eye appeal, unfortunately Border Agent passed unexpectedly with semen inventory in short supply making his genetic influence rare and valuable. The possibilities are truly endless with this female and on the profile PBRS Glo 9291G is powerful through her center body cavity, smooth and feminine in her lines and has the overwhelming cow power to capture the most critical eye. Her milk figure of 25 ranks in the top 15% of the breed.

KLS
Farms

LIMOUSIN SEMEN



- 68A 5 Units**
- 68B 5 Units**
- 68C 5 Units**
- 68D 5 Units**



RIVERSTONE CHARMED • Dam of Lot 68

68

SSTO KASH MONEY 204K ET

PERCENTAGE(78/70.1) • BULL • HOMO POLLED (T) • HOMO BLACK (P-1)
03/06/2022 • JKGC 204K • NXM2523402

MAGS ZODIAC

CJSL DAUNTLESS 6257D ET

LLJB ABSOLUTE STYLE 3056A

TMCK DURHAM WHEAT 6030X

RIVERSTONE CHARMED

HSF YOUR FANTASY

MAGS WINSTON

MAGS XANTHOS

SILVEIRAS STYLE 9303

MAGS WASSAIL

DHVO DEUCE 132R

MAGS STRAWBERRY PIE

MAGS WAR ADMIRAL

HSF TINKERBELL

GE-EPDs
Live Performance

	CE	BW	WW	YW	MK	CM	SC	CW	RE	MB	\$MI
EPDs	12	2.6	73	110	27	6	.75	36	.52	.15	58
Rank	25	75	25	30	30	45	45	30	85	40	40

**EDWARDS
LIMOUSIN** 

This one will grab your attention from a mile away. Talk about an eye-catching, show-stopping bull. He is extended through his front one-third, clean in his lines, sound on the move and carries natural rib dimension. His look and pedigree predict his progeny to be weapons in the show ring. He is a son of the Ratliff show heifer who needs no introduction, Riverstone Charmed 50C. His sire is the popular A.I. sire, CJSL Dauntless 6257D whose progeny have dominated the Limousin show circuit. SSTO Kash Money combines some of the most successful cattle in breed history, it doesn't get more predictable than that. These cattle have impressed some of the most reputable cattlemen in the industry for their eye-catching profile and athletic abilities when set into motion. Do not sleep on the opportunity to purchase genetics on this individual. He will do big things for this industry.

Consigned By: *Edwards Limousin, Higginsville, MO*

LIMOUSIN SEMEN



69A 3 Units

69B 3 Units

69C 3 Units

69D 3 Units

69E 3 Units



PLEASANT VALLEY ELSA 1439 • Dam of Lot 69

69

CELL KEYSTONE 2221K ET

LIM-FLEX(50/44:1) • BULL • HOMO POLLED (P-1) • HOMO BLACK (P-1)
02/06/2022 • CELL 2221K • LFM2522438

DHVO DEUCE 132R

TASF CROWN ROYAL 960C ET

TASF WHISKEY LULLABY 357W

EXAR CLASSEN 1422B

PLEASANT VALLEY ELSA 1439

CHERRY KNOLL ELSA 8014

GPFF BLAQUE RULON

AMY JO DHAN 20L

EXLR NASDAQ 380R

TMCK MISS THICK 37T

DAMERON FIRST CLASS

EXAR PRINCESS 2006

H S A F BANDO 1961

ELSA OF CONANGA 868 1112 **GE-EPDs**

	CE	BW	WW	YW	MK	CM	SC	CW	RE	MB	\$MI
EPDs	2	4	79	124	23	1	1.6	43	.8	.33	67
Rank	>95	>95	20	25	60	>95	10	30	30	40	30

**LINHART
LIMOUSIN**

**TORGERSON
FARMS**

Phenotypically, Keystone is flawless. He is big-footed, relaxed in his pasterns and long-striding—all things sure to catch your eye. Numerically, he ranks in the top half of the breed or better in some of the most relevant traits in the industry - WW, YW, MK, SC, CW, RE, MB and \$MI. His parents are both famed names in the show cattle industry and his full brother is TASF Heineken 405H, the \$44,500 top-selling lot from the 2021 Thomas & Son Farms New Years Resolution Sale. If you seek a well-rounded AI sire to implement into your herd, here is your guy.

Consigned By: Torgerson Farms, Artesian, SD; Linhart Limousin, Leon, IA

LIMOUSIN SEMEN



70A 1 Unit

70B 1 Unit

70c 1 Unit

70

RLBH AIR FORCE ONE

LIM-FLEX(62/55.7) • BULL • HET POLLED (T) • HOMO BLACK (T)
03/28/2013 • RLBH 821A • LFM2026301

D A TRAVELER 004 703

EF XCESSIVE FORCE

CFLX MOLLYS IMAGE

EXLR NEW GENERATION 071M

EF YAFFA 821Y

MAGS ROSE PETAL

S A V 8180 TRAVELER 004

ROSEWOOD ERICA 5010

DHVO DEUCE 132R

JCL PEPPERMINT

AUTO BLACK DAKOTA 129J

EXLR LUVLY 084F

GPFF BLAQUE RULON

TECC DATELINE'S GAL 10J 

	CE	BW	WW	YW	MK	CM	SC	CW	RE	MB	\$MI
EPDs	11	.1	66	107	16	6	1.1	35	.06	.5	67
Rank	40	30	60	55	>95	55	30	50	>95	15	30

Consigned By: Ridgeland Cattle Co, Ronceverte, WV



A rare opportunity to get your hands on sexed heifer RLBH Air Force One semen. RLBH Air Force One is the many-time National Champion Lim-Flex bull and has over 450 registered progeny on the ground today that are sweeping shows and sales across the country. He is the EF Xcessive Force son out of the great EF Yaffa 821Y female. He ranks in the 15th percentile for his marbling figure and in the 30th percentile for his birthweight figure. He is homozygous black and heterozygous polled and 62% Lim-Flex. You won't want to miss this limited offering of sexed heifer RLBH Air Force One semen.

LIMOUSIN SEMEN



71A 10 Units
71B 10 Units
71C 10 Units
71D 10 Units
71E 10 Units

71

KLS SULL CHARMER ET

PUREBRED(100/88.9) • BULL • HOMO POLLED (T) • HOMO BLACK (T)
 12/28/2019 • JKSM 218G • NPM2326430

DHVO DEUCE 132R

TASF CROWN ROYAL 960C ET

TASF WHISKEY LULLABY 357W

TMCK DURHAM WHEAT 6030X

RIVERSTONE CHARMED

HSF YOUR FANTASY

GPFF BLAQUE RULON

AMY JO DHAN 20L

EXLR NASDAQ 380R

TMCK MISS THICK 37T

DHVO DEUCE 132R

MAGS STRAWBERRY PIE

MAGS WAR ADMIRAL

HSF TINKERBELL

GE-EPDs

	CE	BW	WW	YW	MK	CM	SC	CW	RE	MB	\$MI
EPDs	6	4.6	78	119	29	2	1.05	35	1.16	-.23	48
Rank	80	95	10	10	20	90	15	15	35	85	55

Consigned By: **Ridgeland Cattle Co, Ronceverte, WV; KLS Farms, Chatham, LA; Sullivan Farms, Dunlap, IA**

KLS
Farms

RIDGELAND
Cattle Company

SULLIVAN

Selling 10 Units for \$500. Stored at North American Breeders.

KLS SULL Charmer is the recently \$52,000 valued herd sire prospect sold in the 2020 Night on the Town III Sale where full possession and half semen interest was purchased by Ridgeland Cattle Co.. This bull is wicked good- he is gigantic boned, impeccable in his structure and build, flawless fronted and insanely powerful in his design. He is a son of TASF Crown Royal and out of the famed Riverstone Charmed 50C female. TASF Crown Royal is the DHVO Deuce x TASF Whiskey Lullaby 357W son that has taken over the breed with his powerful influence. Riverstone Charmed 50C needs no introduction- she is the "Larissa" Ratliff show heifer that will go down in history as one of the greatest show females of all time. Not only did she make her mark during her storied show career, she is now generating progeny that command top dollar and dominate any arena they walk into. KLS SULL Charmer is a PUREBRED Limousin bull that has all the potential in the world to be at the very top of the Limousin breed and far beyond! You'll want to be a part of this phenomenal offering- this is the opportunity of a lifetime to have KLS SULL Charmer influencing your program. We are more than thrilled to have this remarkable purebred bull's semen as part of this elite offering.



Red Angus

LOTS 72-82

RED ANGUS SEMEN



72

PIE HOLLYWOOD 222

RED ANGUS • POLLED • RED
01/22/2022 • 222 • RAAA4702973

CONNEALY CONFIDENCE PLUS
BROWN CRSB CONFIDENCE G1410
BROWN MS MISSION STMT B542
PIE QUARTERBACK 789
PIE 0105
C-BAR ABIGRACE 636D

CONNEALY CONFIDENCE 0100
ELBANNA OF CONANGA 1209
LJC MISSION STATEMENT P27
BROWN MS P707 Y7850
PIE STOCKMAN 4051
PIE RUBY 520
SPUR FRANCHISE OF GARTON
C-BAR ABIGRACE Y11



	CE	BW	WW	YW	MK	CM	CW	RE	MB	ProS	HB
EPDs	16	-2.2	102	177	33	8	66	0.78	0.92	118	0
Rank	16	41	1	1	6	41	1	3	4	31	97

Consigned By: J6 Farms, Gibbon, NE



Pie Hollywood is the world record selling Red Angus bull from the spring 2023 bull sale season, selling for a \$400,000 valuation. His record setting appraisal is the result of his combination of curve bending calving ease and growth, breed leading carcass, captivating phenotype and is backed by the renown Abigrace cow family. We were not drawn to the bull by his outstanding numbers, but they are off the charts. We appreciate Hollywood for his massive phenotype and you couldn't put a better foot on a Red Angus bull.

- 72A 3 Units**
- 72B 3 Units**
- 72C 3 Units**
- 72D 3 Units**
- 72E 3 Units**
- 72F 3 Units**
- 72G 3 Units**
- 72H 3 Units**
- 72I 3 Units**
- 72J 3 Units**

RED ANGUS EMBRYOS

73A

5 IVF HEIFER EMBRYO

RED ANGUS • POLLED • RED

RED U-2 RECKONING 149A
SIX MILE JOHN WICK 882E
 RED SIX MILE & CO GLORIA 29A
 MANN RED BOX 55C
DUFF RED FOX 1997
 RED BLAIR'S YANKEE 28B

RED U-2 RECON 192Y
 RED U-2 ANEXA 271Y
 RED 6 MILE FULL THROTTLE171T
 RED SIX MILE GLORIA 746W
 SLGN WIDELOAD 920W
 PELTON MISS AJA 0839U
 RED RINGSTEAD KARGO 215U
 WSF MS YANKEE 13T 12W

	CE	BW	WW	YW	MK	CM	CW	RE	MB	ProS	HB
Sire	13	-0.7	82	130	26	9	40	0.61	0.22	109	54
Dam	11	1.9	70	114	29	4	38	0.48	0.20	49	-3

73B

5 IVF HEIFER EMBRYO

RED ANGUS • POLLED • RED

BROWN CRSB CONFIDENCE G1410
PIE HOLLYWOOD 222
 PIE 0105
 MANN RED BOX 55C
DUFF RED FOX 1997
 RED BLAIR'S YANKEE 28B

CONNELLY CONFIDENCE PLUS
 BROWN MS MISSION STMT B542
 PIE QUARTERBACK 789
 C-BAR ABIGRACE 636D
 SLGN WIDELOAD 920W
 PELTON MISS AJA 0839U
 RED RINGSTEAD KARGO 215U
 WSF MS YANKEE 13T 12W

	CE	BW	WW	YW	MK	CM	CW	RE	MB	ProS	HB
Sire	16	-2.2	102	177	33	8	66	0.78	0.92	118	0
Dam	11	1.9	70	114	29	4	38	0.48	0.20	49	-3

Consigned By: *Collum Land & Cattle, Perkins, OK*

Selling Choice

Ladies and gentlemen, the opportunity is yours to an unprecedented financial investment that is certain to be profitable! An embryo flush can be yours from the famed Red Angus donor female, DUFF Red Fox 1997. Unsurpassed is how many describe the pedigree behind the daughters of DUFF Red Fox 1997. Red Fox is sired by the highly popular Red Box and out of a full sister to Blairs Bingo. Red Fox brings power and substance to the table with a Red Angus pedigree that is stacked on both sides. She was the high-selling female in Duff Cattle's 2019 Female sale for \$71,000. She is absolutely stunning on the profile, angular in her design, ultra-attractive in her look and wide at the base of her skeleton. We could write paragraphs describing the caliber of this donor female, but her high quality look will speak for itself. Six Mile John Wick is a sire that needs no introduction and one we have had a lot of success with. He is know to add bone, middle, eye appeal and flawless structure without sacrificing performance. Pie Hollywood is the world record selling Red Angus bull from the spring 2023 bull sale season, selling for \$400,000 valuation. The opportunity to produce high caliber cattle from this embryo flush will position you at the forefront of the industry!



DUFF RED FOX 1997 • Dam of Lots 73A & 73B



SIX MILE JOHN WICK 882E
 Sire of Lot 73A



PIE HOLLYWOOD 222 • Sire of Lot 73B

RED ANGUS EMBRYOS

74A 3 IVF EMBRYOS

RED ANGUS • POLLED • RED

BROWN CRSB CONFIDENCE G1410

PIE HOLLYWOOD 222

PIE 0105

WEBR MAXED OUT 627

J6 TEMPEST 149J

SLGN STONY'S TEMPEST 778T

CONNELY CONFIDENCE PLUS

BROWN MS MISSION STMT B542

PIE QUARTERBACK 789

C-BAR ABIGRACE 636D

BIEBER ROLLIN DEEP Y118

MISS BHR COPPER D 946

SLGN REGULATOR 503R

LCC STONY LA996

	CE	BW	WW	YW	MK	CM	CW	RE	MB	ProS	HB
Sire	16	-2.2	102	177	33	8	66	0.78	0.92	118	0
Dam	10	0.4	77	119	22	7	38	0.45	0.28	91	42

Consigned By: J6 Farms, Gibbon, NE

J6 Tempest 149J is a young up-and-coming donor that held a big piece of the puzzle with J6's breeding mission "balance, growth, do-ability, and carcass in a sound structured, eye appealing package that suites multiple types of operations and environments." With that noted, this mating exemplifies all of those traits with one of the most exciting pedigrees produced at J6. This donor is a 3/4 sib to J6 Maxed Out 121G being a direct daughter of the immortal 778T. J6 Sue Ellen 111F is a daughter of Six Mile & Co Jagger 780A, appreciated for his excellent structure and softness of pasterns that transmits to his progeny. These females are mated with PIE Hollywood, who had a record setting appraisal, selling for \$400,000. He is a curve bender when it comes to calving ease, growth and carcass. This is a can't miss opportunity.

74c 3 IVF EMBRYOS

RED ANGUS • POLLED • RED

BROWN CRSB CONFIDENCE G1410

PIE HOLLYWOOD 222

PIE 0105

RED FINE LINE MULBERRY 26P

J6 ELENORE 236H

WEBR MS SUE ELLEN 18S

CONNELY CONFIDENCE PLUS

BROWN MS MISSION STMT B542

PIE QUARTERBACK 789

C-BAR ABIGRACE 636D

RED COMPASS MULBERRY 449M

RED DUS FAYETTE 8G

WEBR DOC HOLLIDAY 2N

PRESSER'S DAISY 201

	CE	BW	WW	YW	MK	CM	CW	RE	MB	ProS	HB
Sire	16	-2.2	102	177	33	8	66	0.78	0.92	118	0
Dam	10	-0.3	75	121	26	7	35	0.00	0.40	116	62

Consigned By: J6 Farms, Gibbon, NE

Pie Hollywood is the world record selling Red Angus bull from the spring 2023 bull sale season, selling for \$400,000 valuation. His record setting appraisal is the result of his combination of curve bending calving ease and growth, breed leading carcass, captivating phenotype and is backed by the renown Abigrace cow family. We appreciate Hollywood for his massive phenotype and you couldn't put a better foot on a Red Angus bull. Mated with J6 Elenore, the Red Fine Line Mulberry daughter out of the famous donor female WEBR Ms Sue Ellen 18S. Ms Sue Ellen was the popular 2007 Grand Champion Red Angus Female at the NAILE shown by the Weber family as well as the 2007 Minnesota State Fair Supreme Champion. J6 Mary Fay stems back to the great "Mary Fay" donor who has produced countless successful progeny. She is out of J6 Maxed Out 121G, who has produced one of the biggest growth spreads with 12 bulls averaging 74 lbs. at birth, 720 lbs. at weaning, and 1374 lbs. at yearling. Pay special attention to these can't miss genetics.

74B 3 IVF EMBRYOS

RED ANGUS • POLLED • RED

BROWN CRSB CONFIDENCE G1410

PIE HOLLYWOOD 222

PIE 0105

SIX MILE & CO JAGGER 780A

J6 SUE ELLEN 111F

WEBR MS SUE ELLEN 18S

CONNELY CONFIDENCE PLUS

BROWN MS MISSION STMT B542

PIE QUARTERBACK 789

C-BAR ABIGRACE 636D

VGW GAME PLAN 816

RED SIX MILE CHETA 702W

WEBR DOC HOLLIDAY 2N

PRESSER'S DAISY 201

	CE	BW	WW	YW	MK	CM	CW	RE	MB	ProS	HB
Sire	16	-2.2	102	177	33	8	66	0.78	0.92	118	0
Dam	12	0.8	76	116	29	8	29	-0.05	0.44	98	58

74D 3 IVF EMBRYOS

RED ANGUS • POLLED • RED

BROWN CRSB CONFIDENCE G1410

PIE HOLLYWOOD 222

PIE 0105

J6 MAXED OUT 121G

J6 MARY FAY 126J

4L MS MARY FAY 002

CONNELY CONFIDENCE PLUS

BROWN MS MISSION STMT B542

PIE QUARTERBACK 789

C-BAR ABIGRACE 636D

WEBR MAXED OUT 627

J6 TEMPEST B300

RED FINE LINE MULBERRY 26P

MS CHATEAU OF 4L R111



	CE	BW	WW	YW	MK	CM	CW	RE	MB	ProS	HB
Sire	16	-2.2	102	177	33	8	66	0.78	0.92	118	0
Dam	13	-1.3	74	123	21	8	39	0.34	0.24	96	48

RED ANGUS EMBRYOS

75A

3 IVF EMBRYOS

RED ANGUS • POLLED • RED

BROWN CRSB CONFIDENCE G1410

PIE HOLLYWOOD 222

PIE 0105

SIX MILE KING RANCH 721W

L83 CALAMITYJANE 6C

L83 ALL GIRL 20A

CONNELY CONFIDENCE PLUS

BROWN MS MISSION STMT B542

PIE QUARTERBACK 789

C-BAR ABIGRACE 636D

5L NORSEMAN KING 2291

RED SIX MILE COUNTESS 198T

SIX MILE WIND CHILL 828W

L83 PRAIRIE LASS 414

	CE	BW	WW	YW	MK	CM	CW	RE	MB	ProS	HB
Sire	16	-2.2	102	177	33	8	66	0.78	0.92	118	0
Dam	11	1.9	65	108	31	8	19	0.11	0.17	60	31

Consigned By: J6 Farms, Gibbon, NE

What an exceptional opportunity to buy into some high-quality Red Angus genetics! Pie Hollywood is the world record selling Red Angus bull from the spring 2023 bull sale season, selling for a \$400,000 valuation. His record setting appraisal is the result of his combination of curve bending calving ease and growth, breed leading carcass, captivating phenotype and is backed by the renown Abigrace cow family. We appreciate Hollywood for his massive phenotype and you couldn't put a better foot on a Red Angus bull. Here he is mated with two impressive donor females. Calamityjane was a show winner and stand out heifer for the Lodoens L83 ranch in North Dakota that continues to win in the pasture. J6 Tempest 149J is a young up and coming donor that held a big piece of the puzzle with J6's breeding mission. This mating is one of the most exciting pedigrees produced at J6. The opportunity to produce high caliber cattle from an embryo flush will position you at the forefront of the industry!

75c

3 IVF EMBRYOS

RED ANGUS • POLLED • RED

BROWN CRSB CONFIDENCE G1410

PIE HOLLYWOOD 222

PIE 0105

SIX MILE & CO JAGGER 780A

J6 ANASTASIA 119F

LAZYJ ANASTASIA 312-9031

CONNELY CONFIDENCE PLUS

BROWN MS MISSION STMT B542

PIE QUARTERBACK 789

C-BAR ABIGRACE 636D

VGW GAME PLAN 816

RED SIX MILE CHETA 702W

LCOC HIGH NOON A093R

JACOBSON MS TAMY 9031

	CE	BW	WW	YW	MK	CM	CW	RE	MB	ProS	HB
Sire	16	-2.2	102	177	33	8	66	0.78	0.92	118	0
Dam	12	-1.5	64	94	28	7	26	0.15	0.39	85	42

Consigned By: J6 Farms, Gibbon, NE

Pie Hollywood is the world record selling Red Angus bull from the spring 2023 bull sale season, selling for \$400,000 valuation. His record setting appraisal is the result of his combination of curve bending calving ease and growth, breed leading carcass, captivating phenotype and is backed by the renown Abigrace cow family. We appreciate Hollywood for his massive phenotype and you couldn't put a better foot on a Red Angus bull. J6 Anastasia is a Six Mile & Co Jagger 780A daughter that deserves some attention for her impressive phenotype and royal pedigree. J6 Abigrace is a granddaughter of one of the most famous Red Angus cows of all time, Brown Ms Abigrace. Opportunity knocks!

75B

3 IVF EMBRYOS

RED ANGUS • POLLED • RED

BROWN CRSB CONFIDENCE G1410

PIE HOLLYWOOD 222

PIE 0105

STEVENSON TURNING POINT

J6 TEMPEST 251H

SLGN STONY'S TEMPEST 778T

CONNELY CONFIDENCE PLUS

BROWN MS MISSION STMT B542

PIE QUARTERBACK 789

C-BAR ABIGRACE 636D

PLATTEMERE WEIGH UP K360

STEVENSON PRIDE I167X

SLGN REGULATOR 503R

LCC STONY LA996

	CE	BW	WW	YW	MK	CM	CW	RE	MB	ProS	HB
Sire	16	-2.2	102	177	33	8	66	0.78	0.92	118	0
Dam	15	-0.4	80	131	22	8	58	0.61	0.43	115	27

75D

3 IVF EMBRYOS

RED ANGUS • POLLED • RED

BROWN CRSB CONFIDENCE G1410

PIE HOLLYWOOD 222

PIE 0105

J6 MAXED OUT 121G

J6 ABIGRACE 659K

C-BAR ABIGRACE 266Z

CONNELY CONFIDENCE PLUS

BROWN MS MISSION STMT B542

PIE QUARTERBACK 789

C-BAR ABIGRACE 636D

WEBR MAXED OUT 627

J6 TEMPEST B300

RED LAZY MC COWBOY CUT 26U

C-BROWN&KM ABIGRACE T715



	CE	BW	WW	YW	MK	CM	CW	RE	MB	ProS	HB
Sire	16	-2.2	102	177	33	8	66	0.78	0.92	118	0
Dam	10	2.6	91	149	23	6	57	0.70	0.16	70	20

RED ANGUS EMBRYOS



ROJAS TR CHIVAS 17109 • Sire of Lot 76



RED BLAIR'S DARLINE 045B • Maternal granddam to the dam of Lot 76

76

3 CONVENTIONAL EMBRYOS

RED ANGUS • POLLED • RED

PZC TMAS FIRESTORM 1800 ET
ROJAS TR CHIVAS 17109
 RED BAR-E-L KASSIE 117X
 RED RUST NORTH DAKOTA 27B
TMAS MS DARLINE 619D
 RED BLAIR'S DARLINE 045B

RED SIX MILE SAKIC 832S
 GT CITA 4060
 RED WHEEL ALLIANCE 22U
 RED BAR-E-L KASSIE 23P
 C-T GRAND STATEMENT 1025
 BKT LARKEISA M288 CK
 HAYCOW CUTTING EDGE 055
 RED TOWAW DARLINE 15R

	CE	BW	WW	YW	MK	CM	CW	RE	MB	ProS	HB
Sire	14	-1.6	56	87	18	12	13	0.01	0.32	118	83
Dam	10	2.6	91	149	23	6	57	0.70	0.16	70	20

Consigned By: Bradley Cattle Co., Marshfield, MO; Hankins Farms, Republic, MO

If you're looking to take your program to a new level, pay close attention! Rojas TR Chivas 17109 is a son of PZC TMAS Firestorm 1800 ET and complemented maternally with the great Kassie 117X cow family. He has a pedigree built to win and will transmit his incredible phenotype to his progeny. He is admired for his ability to sire size, foot quality, length and overall mass. His progeny are heavy muscled, long sided and stout made. The donor female in this mating is TMAS Ms Darlene, the Red Rust North Dakota 27B x Red Blair's Darline 045B daughter that needs no introduction to the breed. It goes without saying that these genetics are the hottest in the country right now and now is your rare opportunity to acquire some of her first progeny!

B/B BRADLEY CATTLE

HANKINS FARMS



1BBC MISS CHIVAS 2300
 Top-Selling Full Sib to Lot 76



1BBC MISS CHIVAS 350
 Top-Selling Full Sib to Lot 76

RED ANGUS EMBRYOS



ROJAS TR CHIVAS 17109 • Sire of Lot 77

77

3 CONVENTIONAL EMBRYOS

RED ANGUS • POLLED • RED

PZC TMAS FIRESTORM 1800 ET

ROJAS TR CHIVAS 17109

RED BAR-E-L KASSIE 117X

RED LAZY MC CC DETOUR 2W

TMAS MS DIVERSION 6701D ET

RUST MISS 321A

RED SIX MILE SAKIC 832S

GT CITA 4060

RED WHEEL ALLIANCE 22U

RED BAR-E-L KASSIE 23P

RED RMJ REDMAN 1T

RED LAZY MC BESS 12S

RED FINE LINE MULBERRY 26P

RED SOO LINE ANNIE 819Z

	CE	BW	WW	YW	MK	CM	CW	RE	MB	ProS	HB
EPDs	14	-1.6	56	87	18	12	13	0.01	0.32	118	83
Rank	8	0.9	66	101	23	3	15	0.42	0.10	37	10

Consigned By: Bradley Cattle Co., Marshfield, MO; Hankins Farms, Republic, MO

B/B BRADLEY CATTLE

HANKINS FARMS

A big-time genetic opportunity from Bradley Cattle Co. and Hankins Farms. TMAS Ms Diversion 6701D, has made a name for herself, impressing anyone who lays eyes on her. She is flawless in her design with a pedigree behind her that has proven to be a success multiple times over. Rojas TR Chivas 17109 is a son of PZC TMAS Firestorm 1800 ET and complemented maternally with the great Kassie 117X cow family. He has a pedigree built to win and will transmit his incredible phenotype to this progeny. He is admired for his ability to sire size, foot quality, length and overall mass. His progeny are heavy muscled, long sided and stout made. Genetics that are this valuable are difficult to part with, but even more difficult to acquire! Don't pass up this special opportunity.

SERVICE CREDITS

78 **TRANS OVA**
\$500 CREDIT

Contributed By: Trans Ova Genetics, Sioux Center, IA

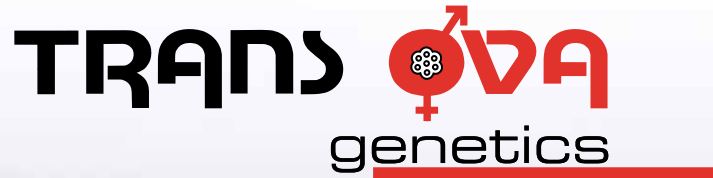

79 **NICHOLAS CRYO**
\$500 CREDIT

Contributed By: Nichols Cryo Genetics, Maxwell, IA

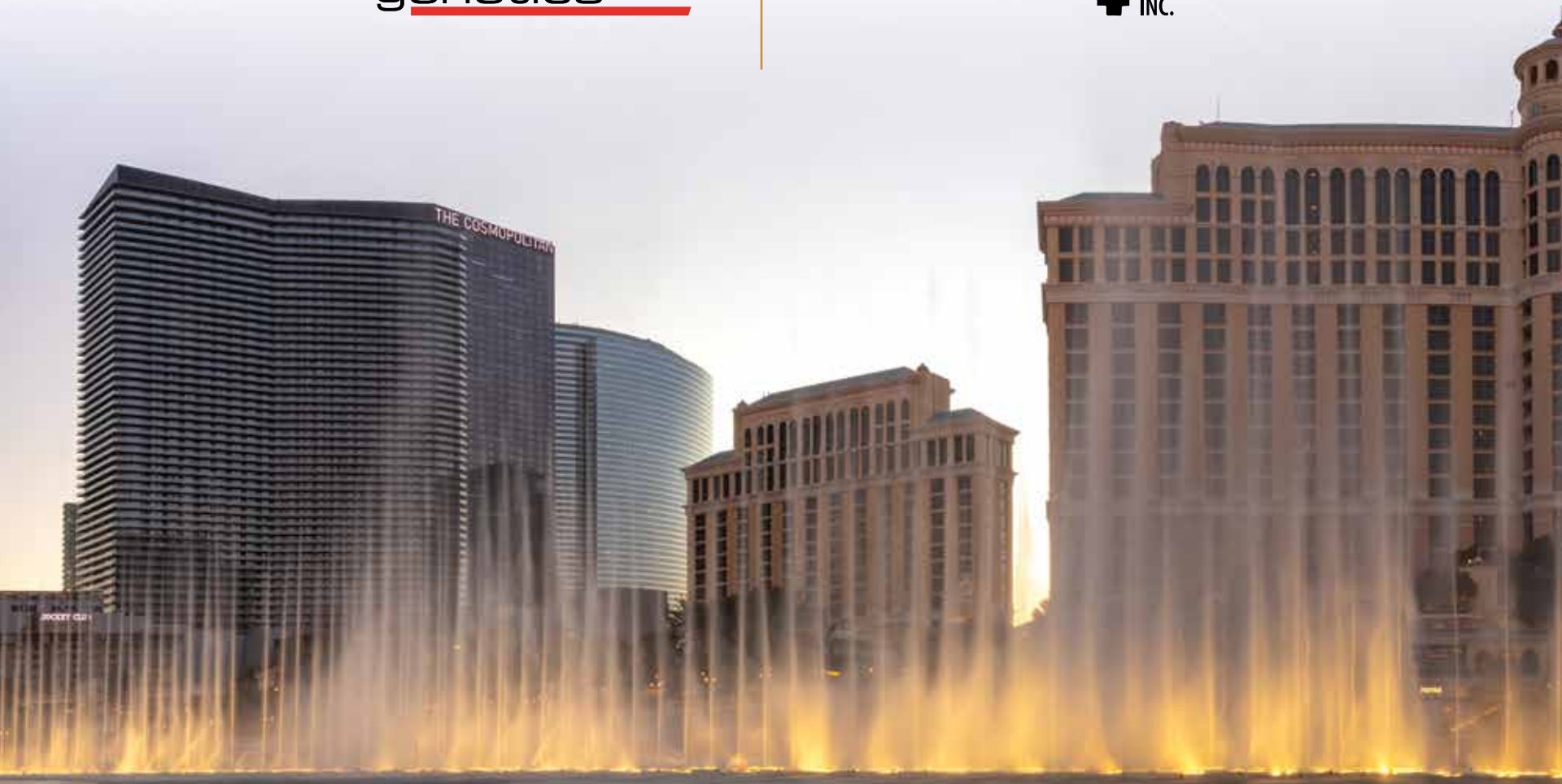

SERVICE CREDITS

80

**605 SIRES
\$500 CREDIT**

Contributed By: 605 Sires, Marion, SD



81

**FLY BY NIGHT TRUCKING
\$500 CREDIT**

Contributed By: Fly By Night Trucking, Logan, IA



82A 2 NATIONAL FINALS RODEO TICKETS

Saturday, December 7, 2024 at 5:45 P.M.

Seats: Center Stage - Upper

Location: Thomas & Mack Center

Contributed By: A Night On The Town



82B 2 GARTH BROOKS TICKETS

Saturday, December 7, 2024 at 8:00 P.M.

Seats: Center Stage - Balcony

Location: The Colosseum at Caesars Palace

Contributed By: A Night On The Town



82B 2 RON WHITE COMEDY TICKETS

Saturday, December 7, 2024 at 9:00 P.M.

Seats: Center Stage - Row 11

Location: The Chelsea at The Cosmopolitan

Contributed By: A Night On The Town



SALE AVERAGES

LOTS

TOTAL

AVERAGE

_____	Donors	_____	_____
_____	Open Heifers	_____	_____
_____	Bred Females	_____	_____
_____	Picks	_____	_____
_____	Pregnancies	_____	_____
_____	Designer Matings	_____	_____
_____	Flushes	_____	_____
_____	Embryos	_____	_____
_____	Semen	_____	_____
_____	TOTAL	_____	_____





NOTES





WEBSITE

**ONLINE
SALES**

**OFFICIAL BREED
PUBLICATION**

Encompassing all that is Limousin



[HOME](#) [ASSOCIATION](#) [YOUTH](#) [COMMERCIAL](#) [EVENTS](#) [ONLINE SALES](#) [PROMOTION](#) [CONTACT](#) 

405.260.3775

www.limousin365.com • Like us on 

A Night ON THE
TOWN Sale VII

SATURDAY

DECEMBER 7, 2024

1PM PST • BELLAGIO HOTEL & CASINO • LAS VEGAS, NV

Selling 82 Exclusive Lots

LIMOUSIN • LIM-FLEX • ANGUS • SIMMENTAL • RED ANGUS